

ELMAVAN 3D WAVEFORMS (Measured data sampled at 50 kHz) 51000 packets of 144 samples from 2016-12-07T05:49:13.182.000.

Processed Wed Dec 7 06:56:45 2016 by ELM ver.2012-10-06 from 001__elm20161207_054912__dat00.bin

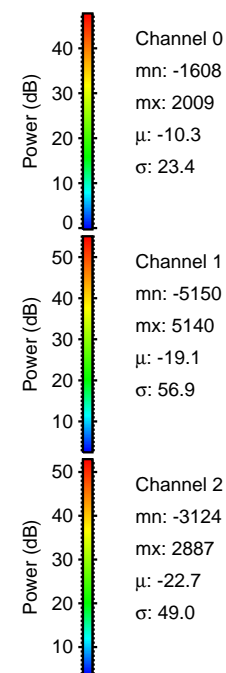
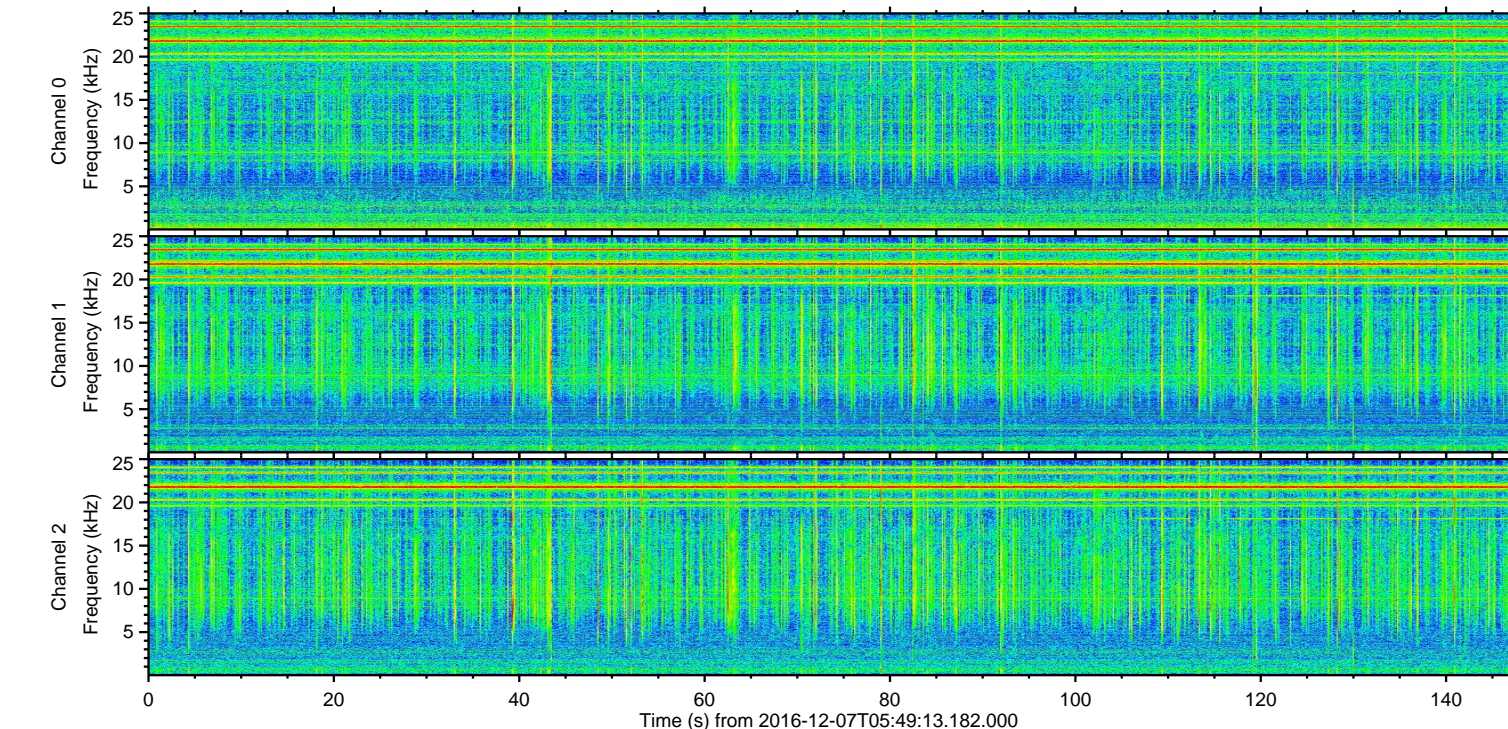
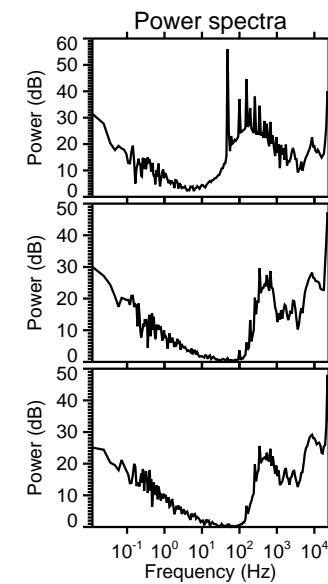
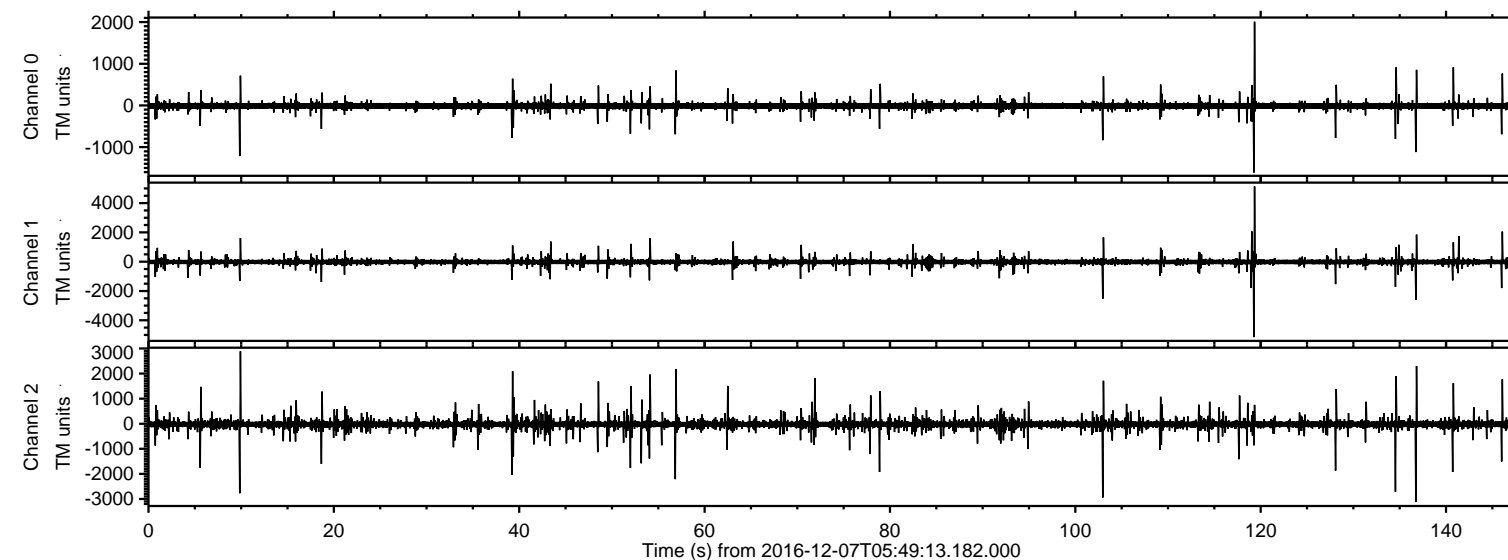

ELMAVAN 3D WAVEFORMS (Measured data sampled at 50 kHz) 51000 packets of 144 samples from 2016-12-07T05:49:13.182.000. Part 120/147

Processed Wed Dec 7 06:56:56 2016 by ELM ver.2012-10-06 from 001__elm20161207_054912__dat00.bin

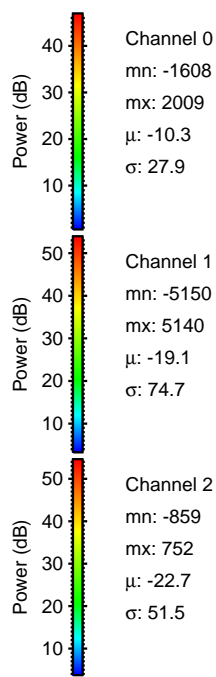
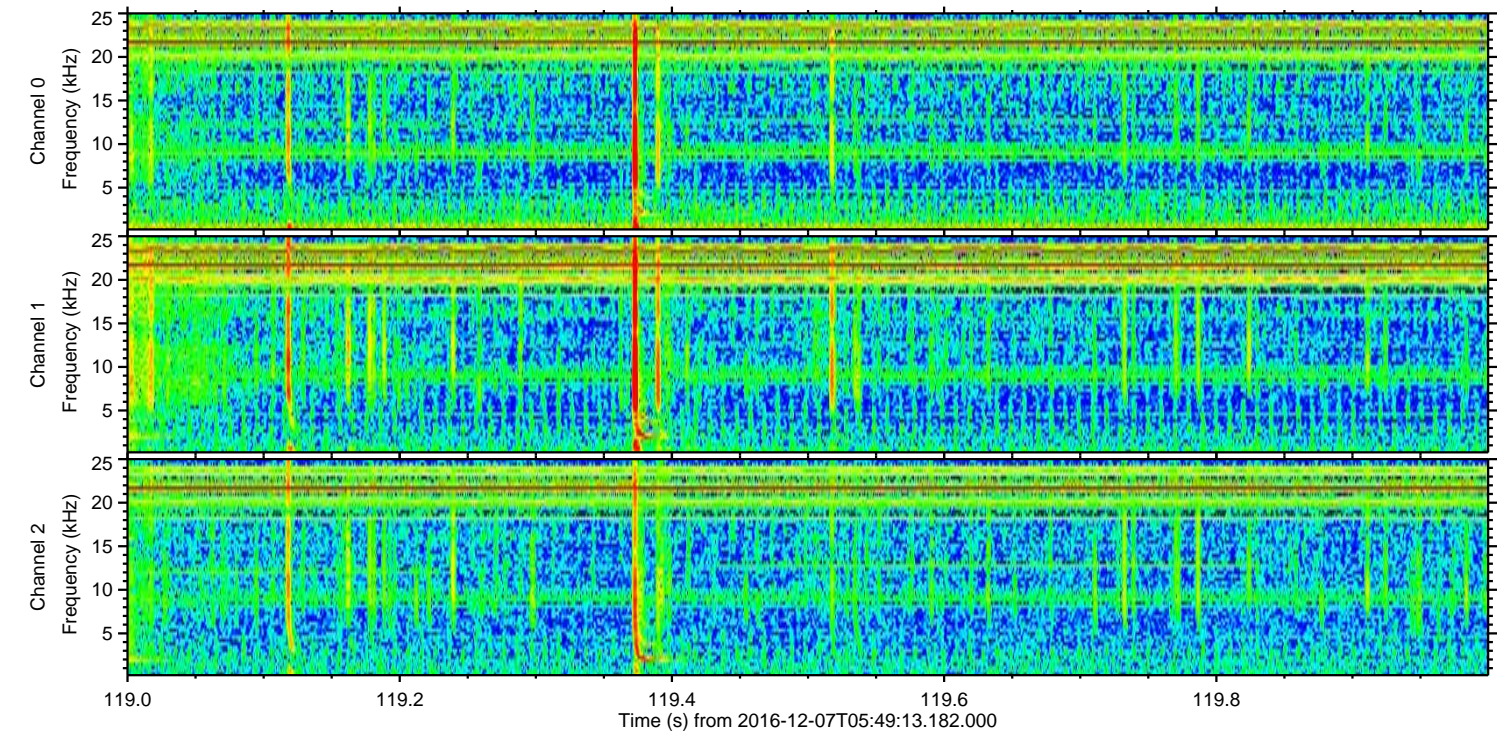
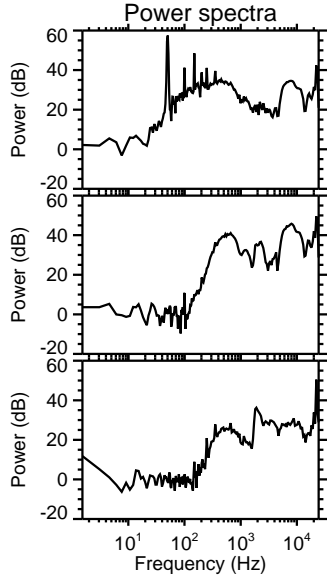
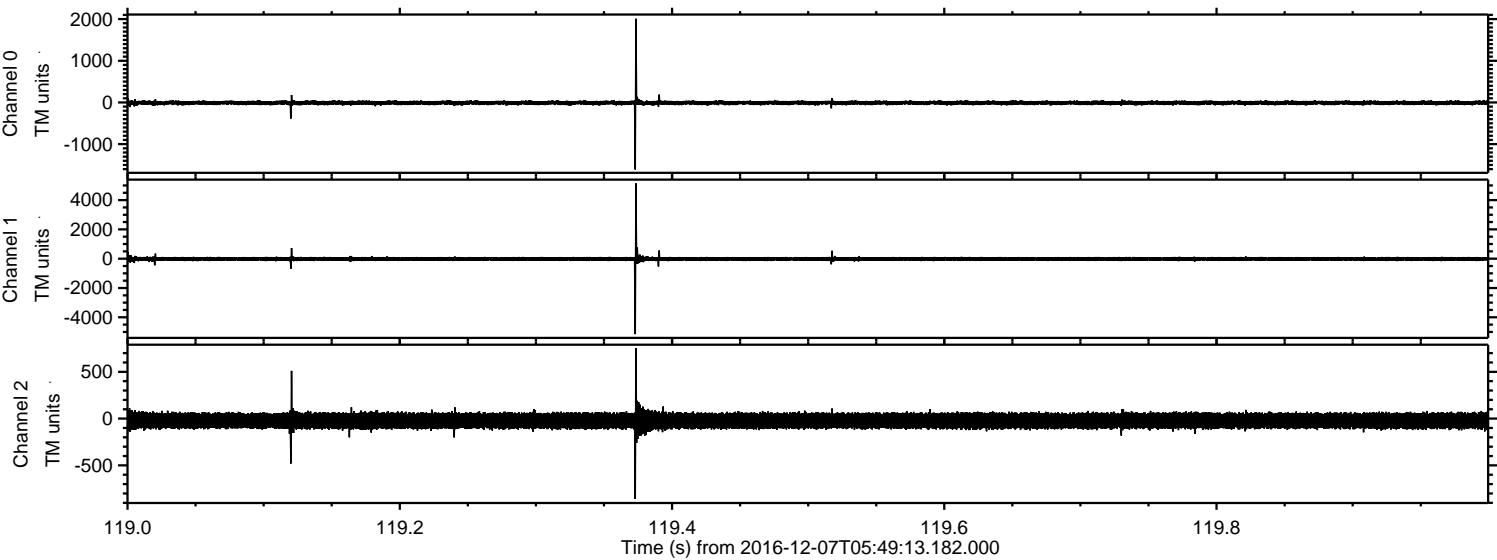

ELMAVAN 3D WAVEFORMS (Measured data sampled at 50 kHz) 51000 packets of 144 samples from 2016-12-07T05:49:13.182.000. Part 137/147

Processed Wed Dec 7 06:56:57 2016 by ELM ver.2012-10-06 from 001__elm20161207_054912__dat00.bin

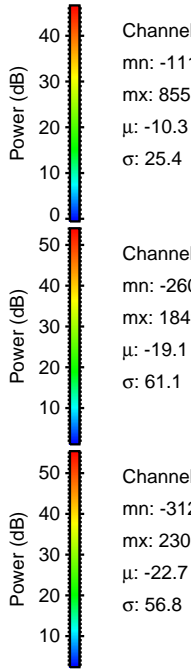
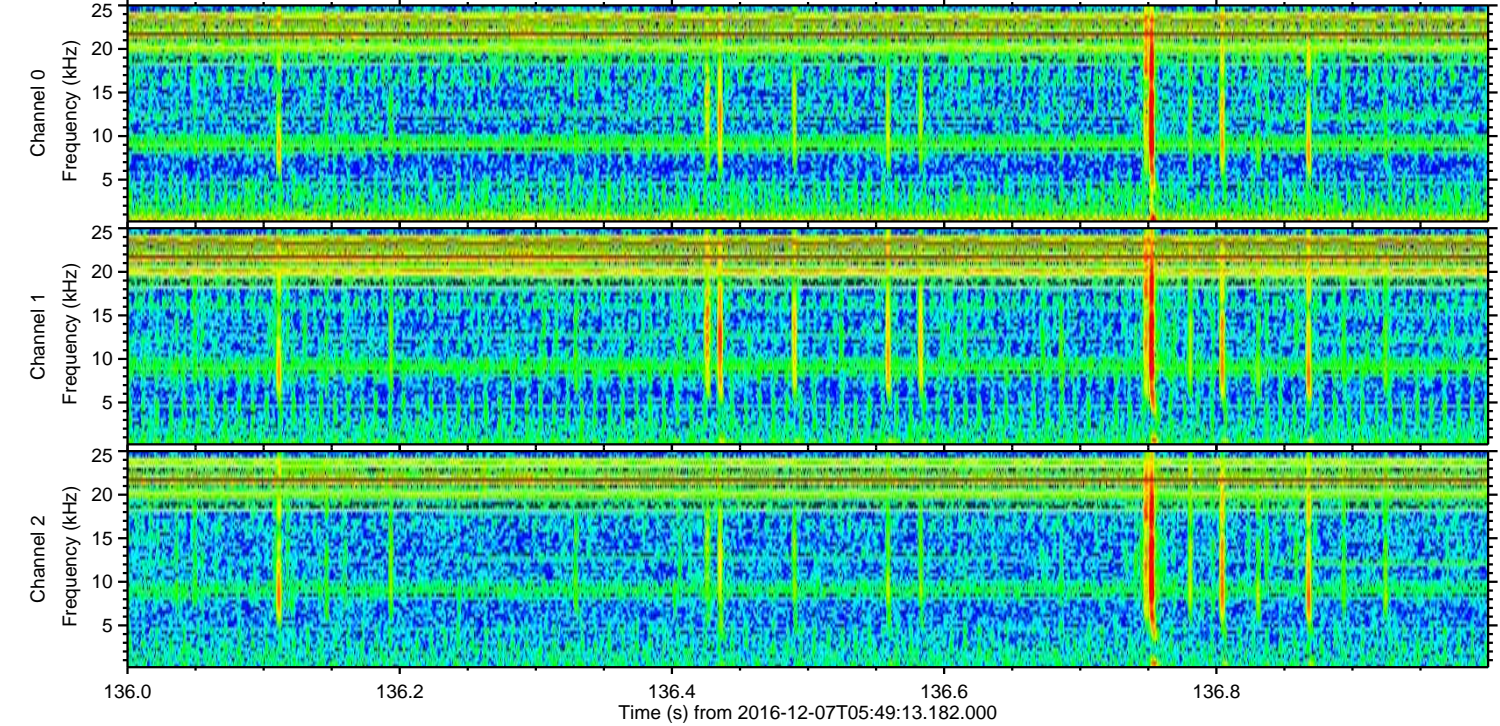
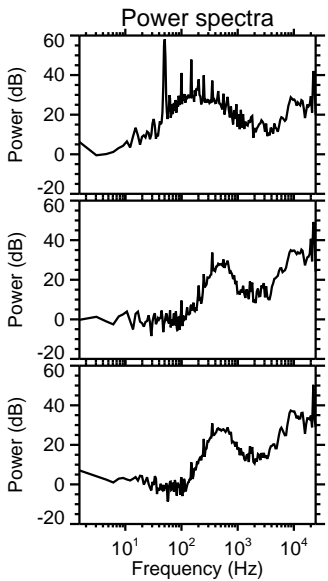
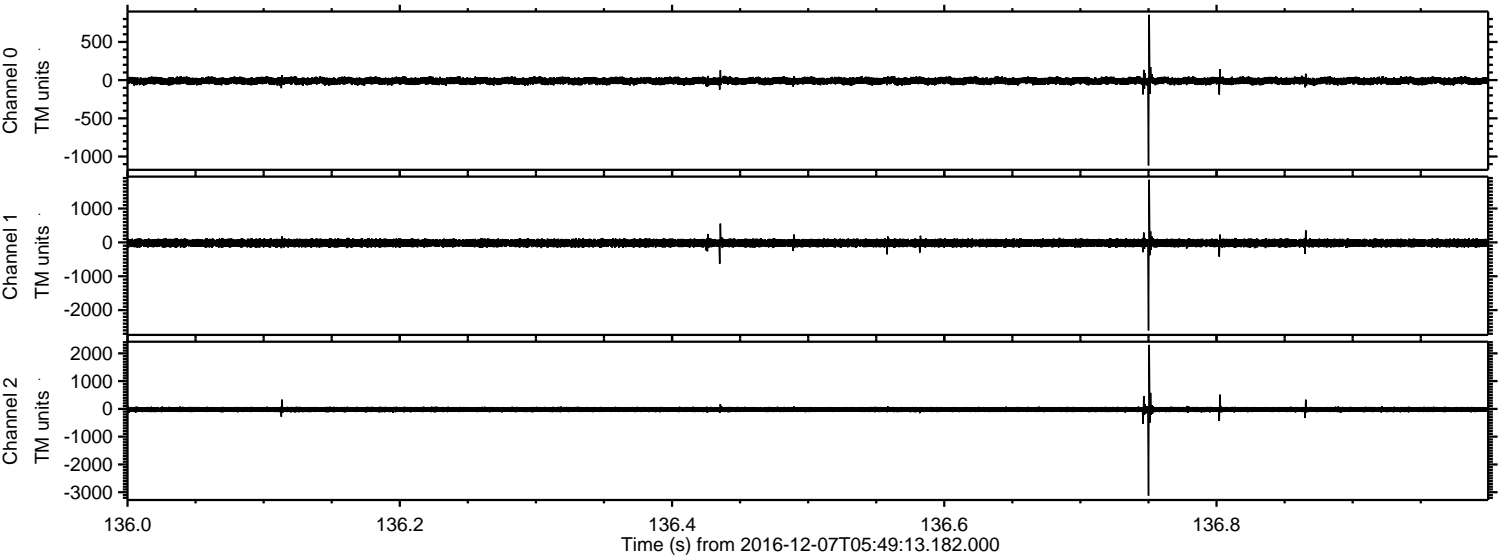

ELMAVAN 3D WAVEFORMS (Measured data sampled at 50 kHz) 51000 packets of 144 samples from 2016-12-07T05:49:13.182.000. Part 104/147

Processed Wed Dec 7 06:56:58 2016 by ELM ver.2012-10-06 from 001__elm20161207_054912__dat00.bin

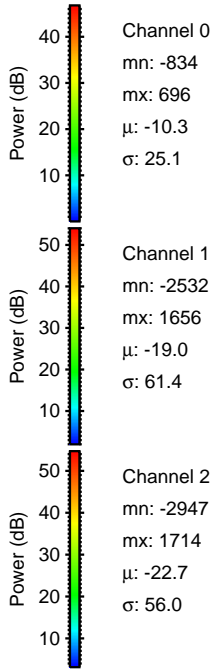
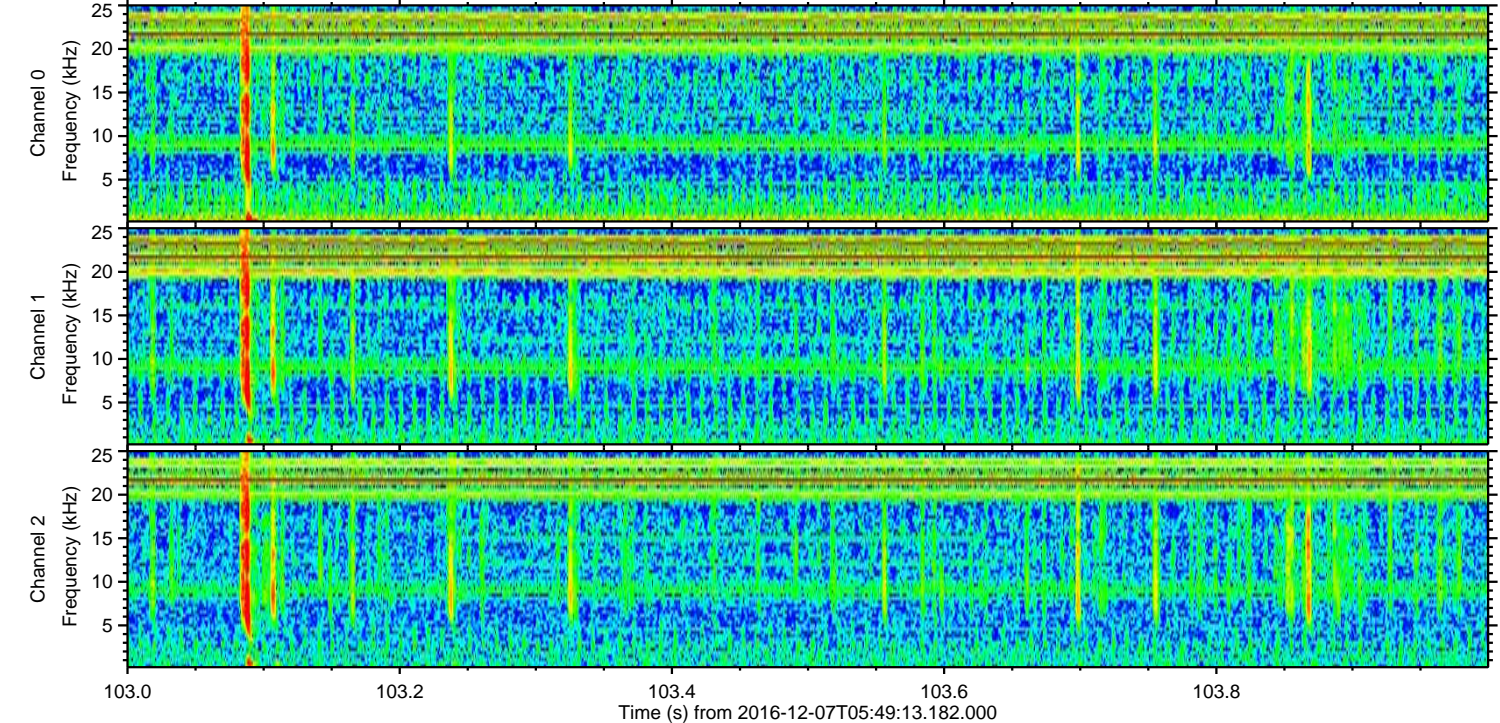
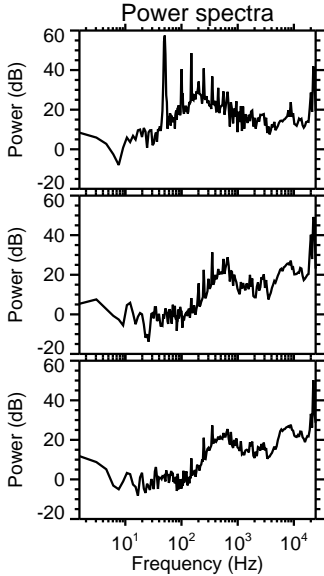
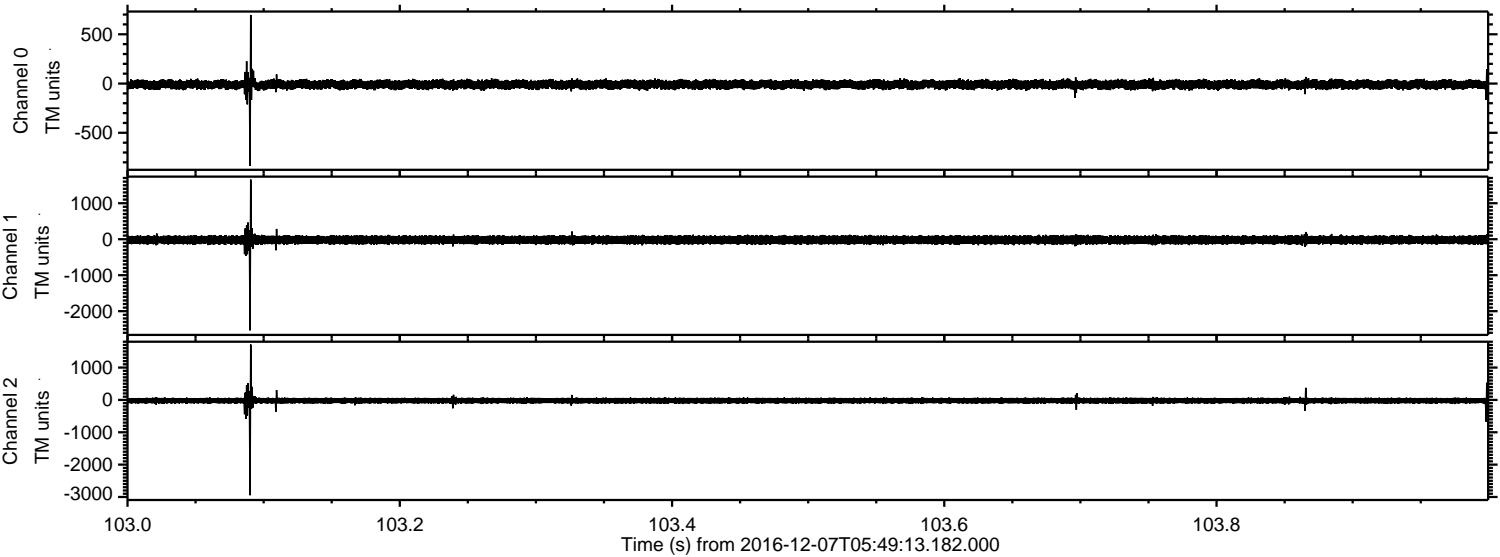

ELMAVAN 3D WAVEFORMS (Measured data sampled at 50 kHz) 51000 packets of 144 samples from 2016-12-07T05:49:13.182.000. Part 10/147

Processed Wed Dec 7 06:56:59 2016 by ELM ver.2012-10-06 from 001__elm20161207_054912__dat00.bin

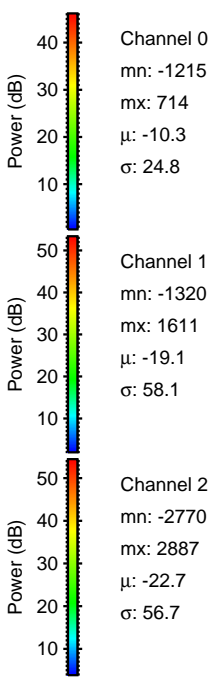
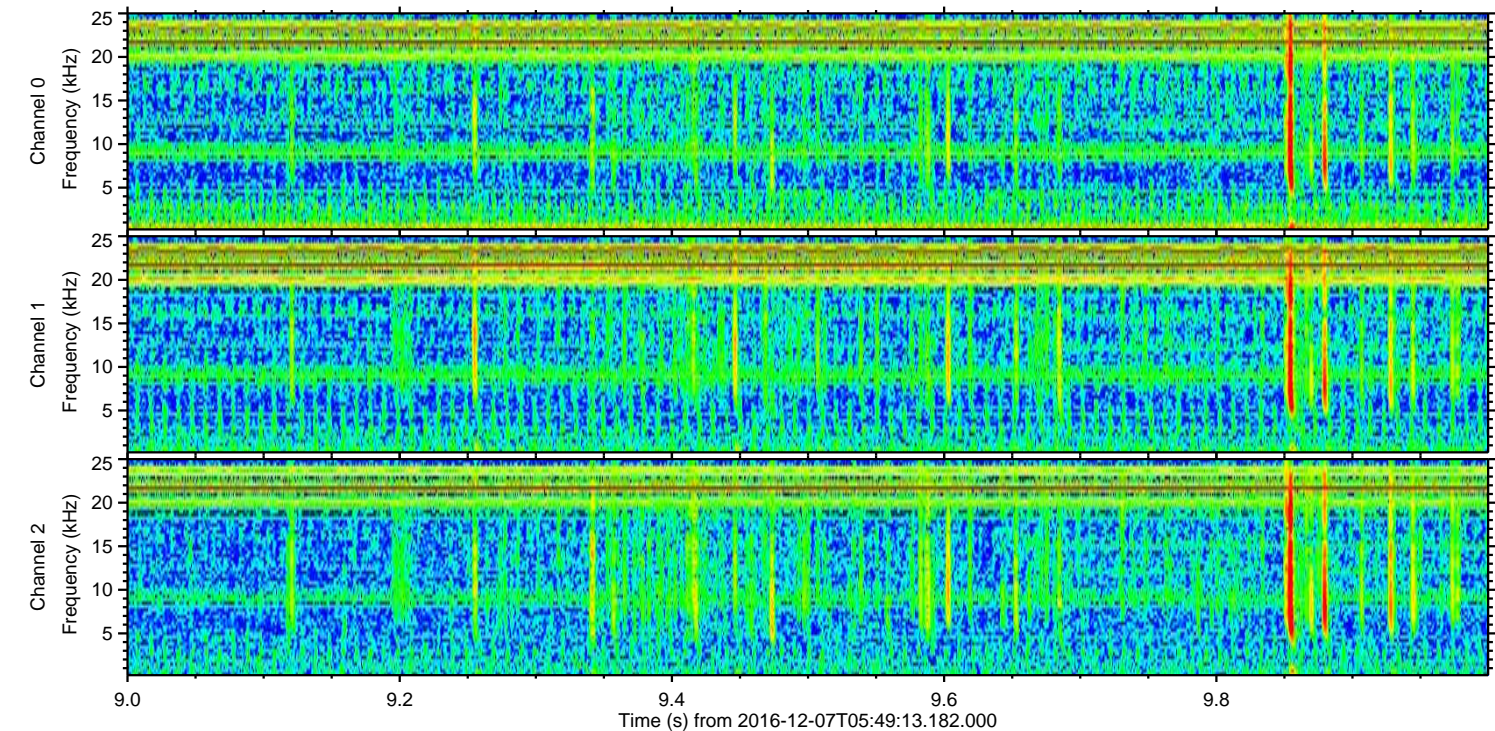
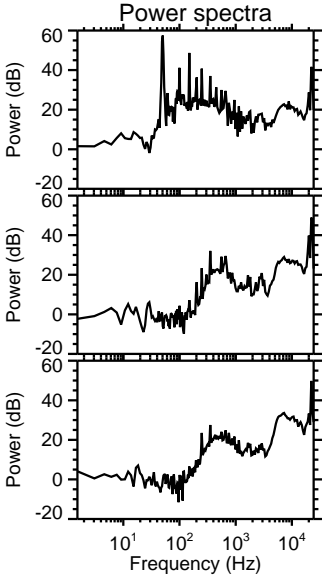
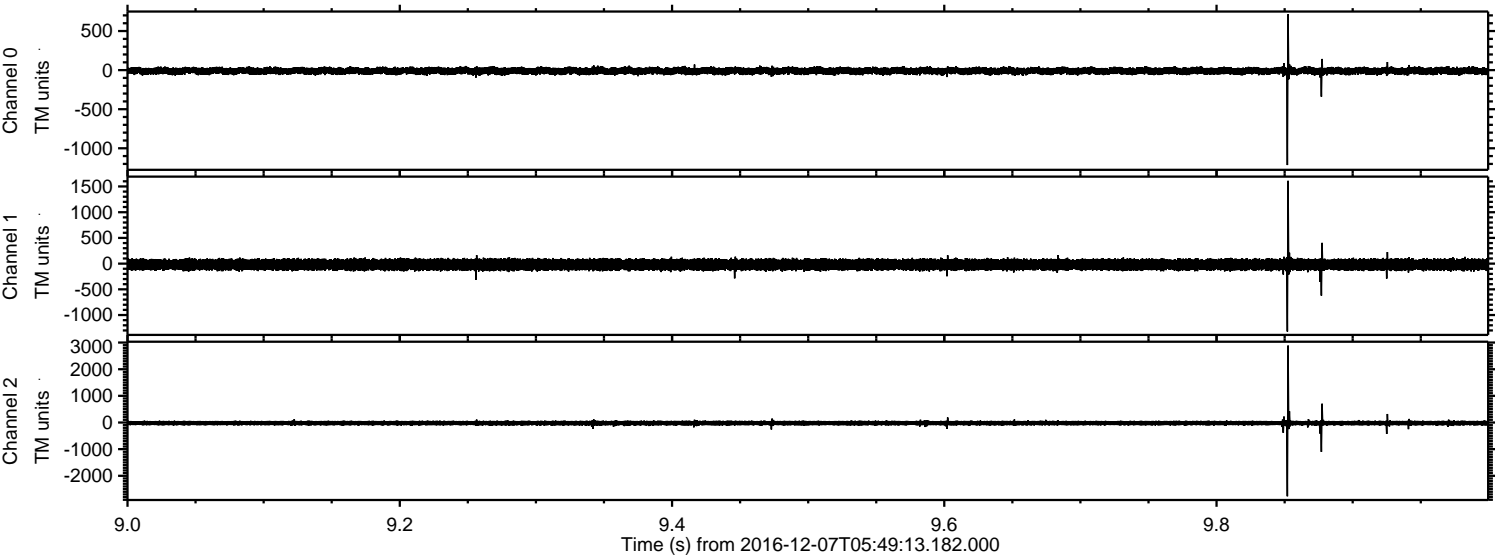

Channel 0
mn: -1215
mx: 714
 μ : -10.3
 σ : 24.8

Channel 1
mn: -1320
mx: 1611
 μ : -19.1
 σ : 58.1

Channel 2
mn: -2770
mx: 2887
 μ : -22.7
 σ : 56.7

ELMAVAN 3D WAVEFORMS (Measured data sampled at 50 kHz) 51000 packets of 144 samples from 2016-12-07T05:49:13.182.000. Part 135/147

Processed Wed Dec 7 06:57:00 2016 by ELM ver.2012-10-06 from 001__elm20161207_054912__dat00.bin

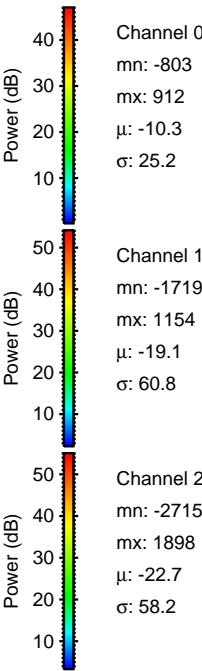
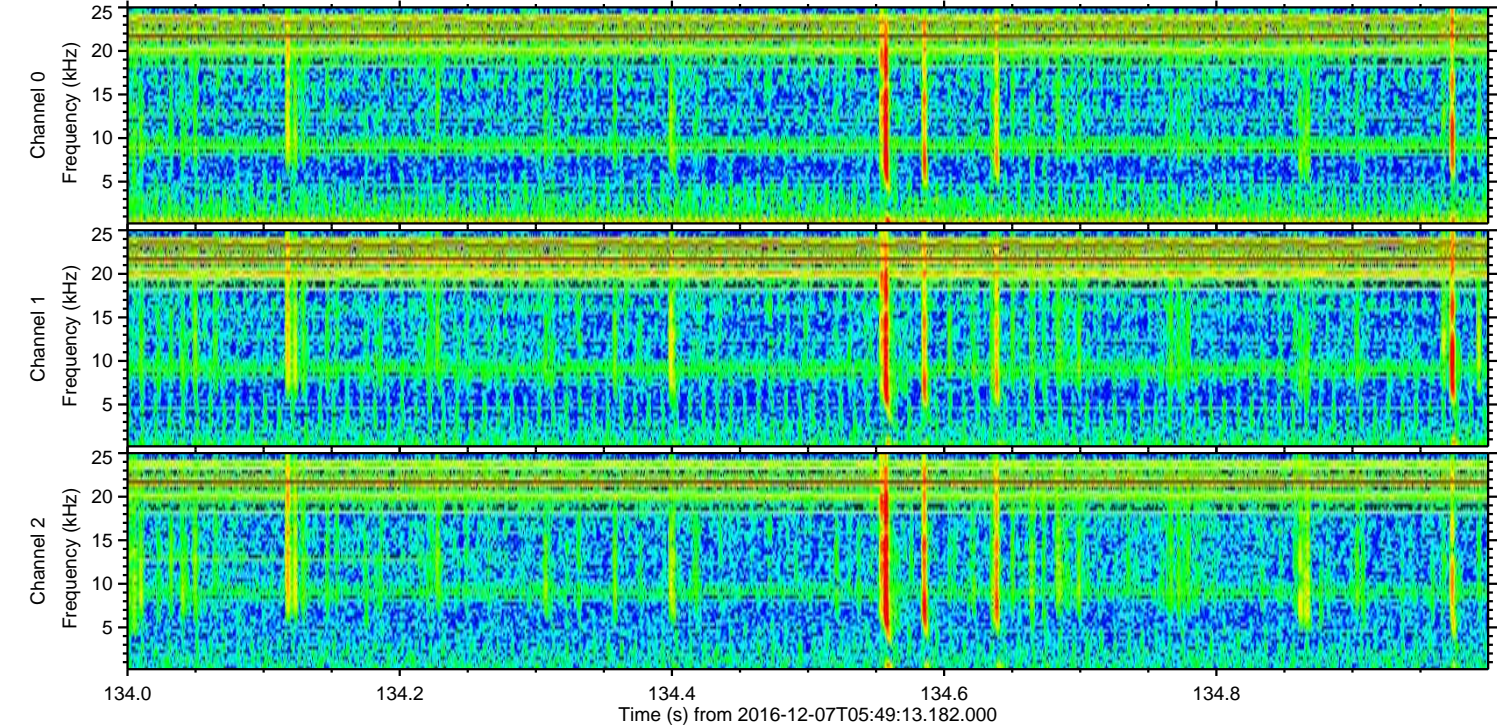
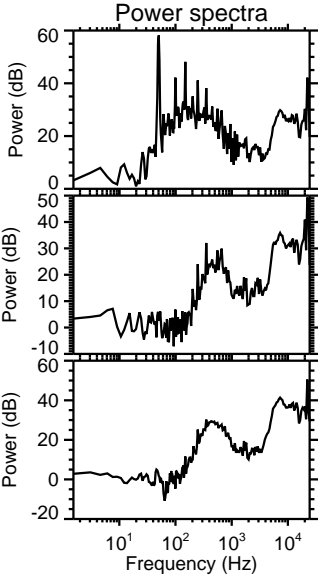
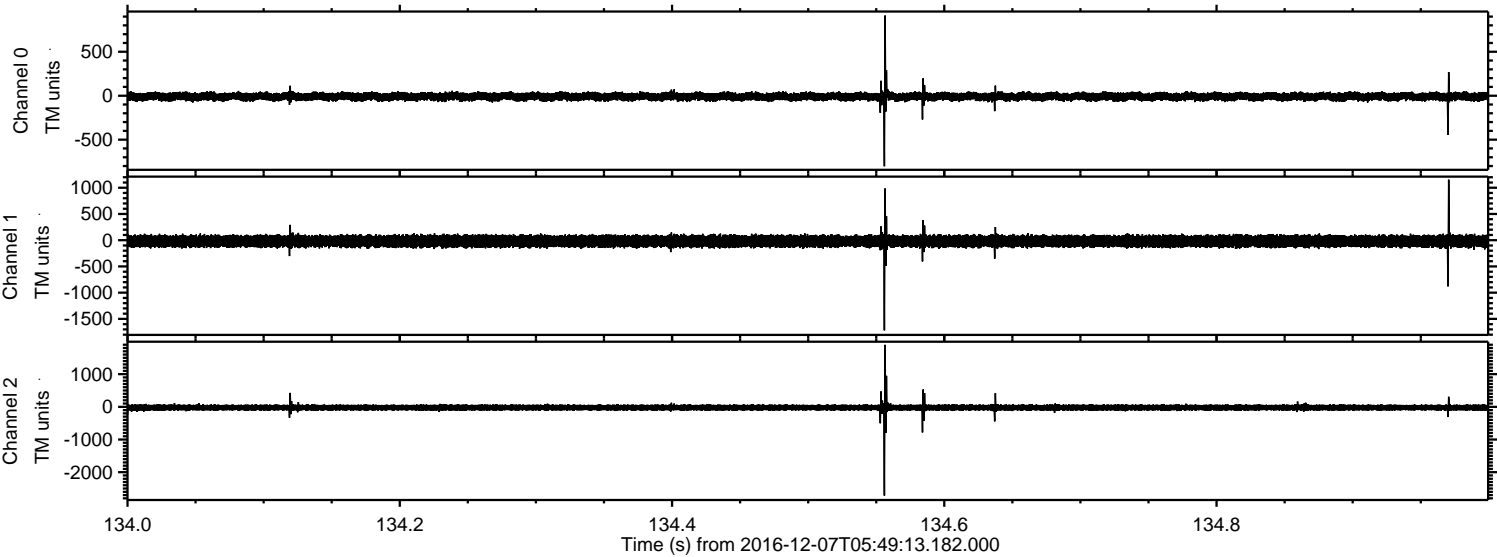

Processed Wed Dec 7 06:57:01 2016 by ELM ver.2012-10-06 from 001__elm20161207_054912__dat00.bin

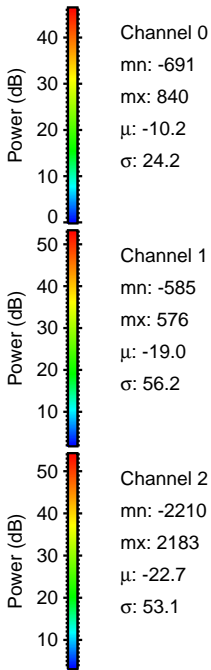
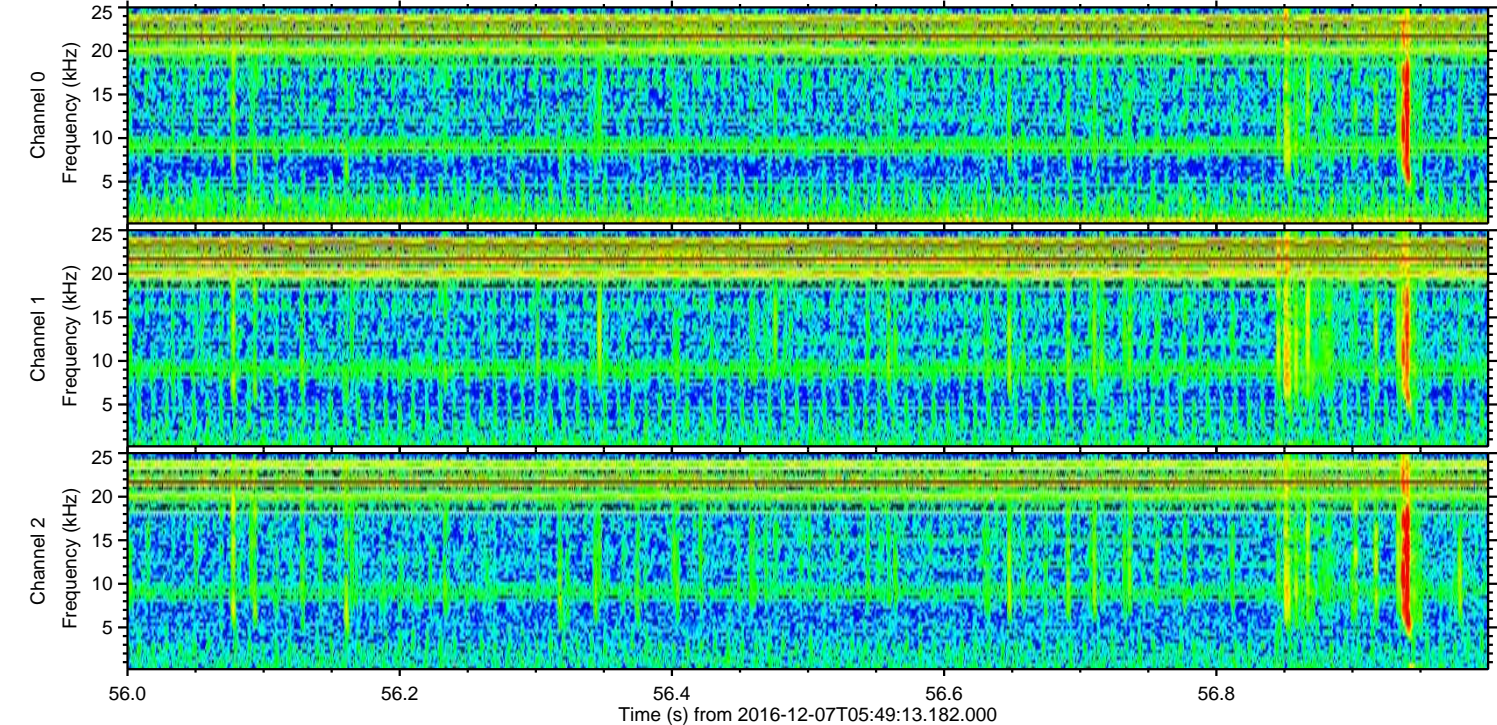
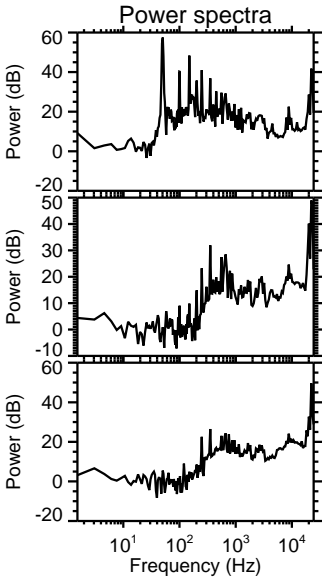
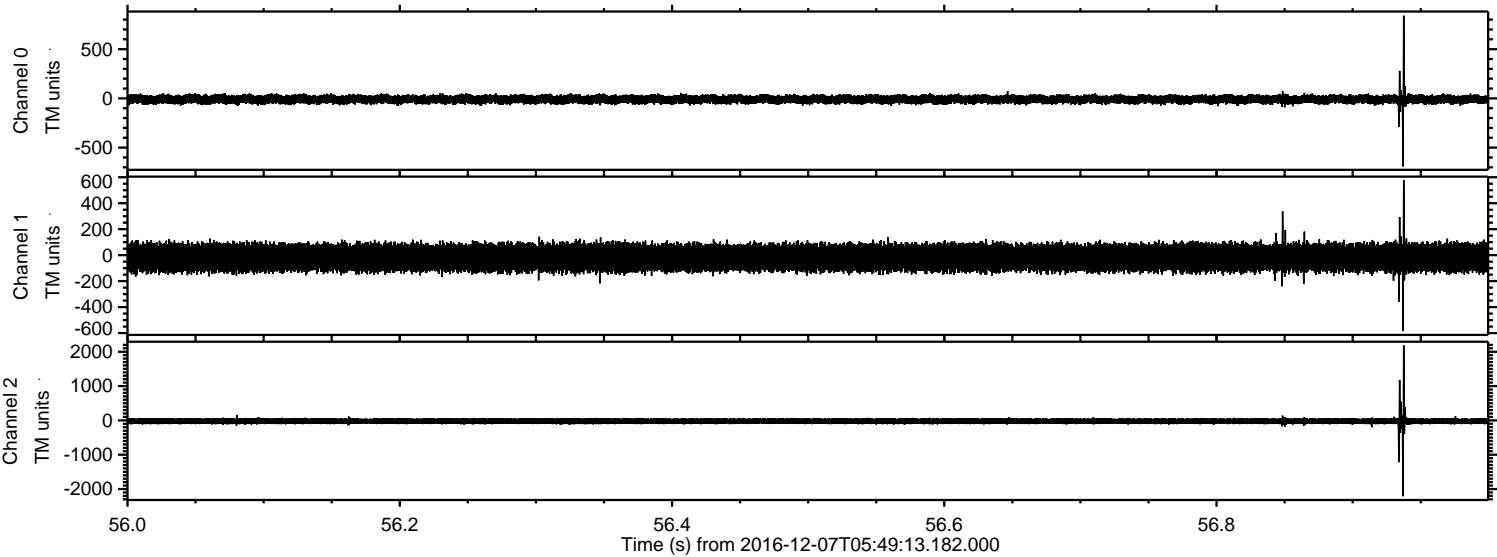

Channel 0
mn: -691
mx: 840
 μ : -10.2
 σ : 24.2

Channel 1
mn: -585
mx: 576
 μ : -19.0
 σ : 56.2

Channel 2
mn: -2210
mx: 2183
 μ : -22.7
 σ : 53.1

Processed Wed Dec 7 06:57:02 2016 by ELM ver.2012-10-06 from 001__elm20161207_054912__dat00.bin

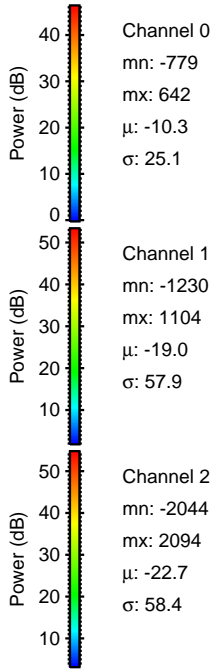
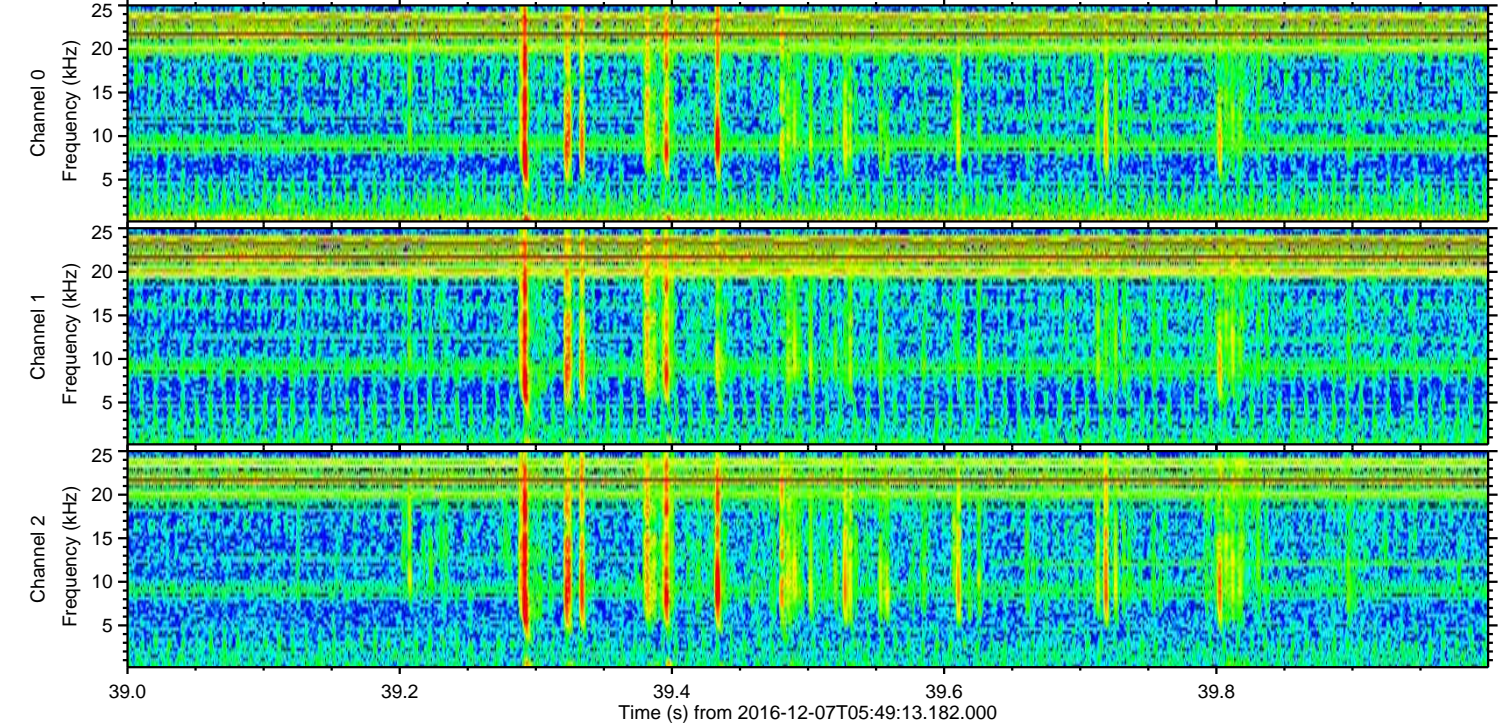
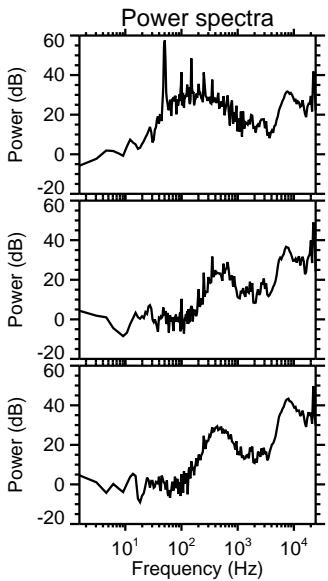
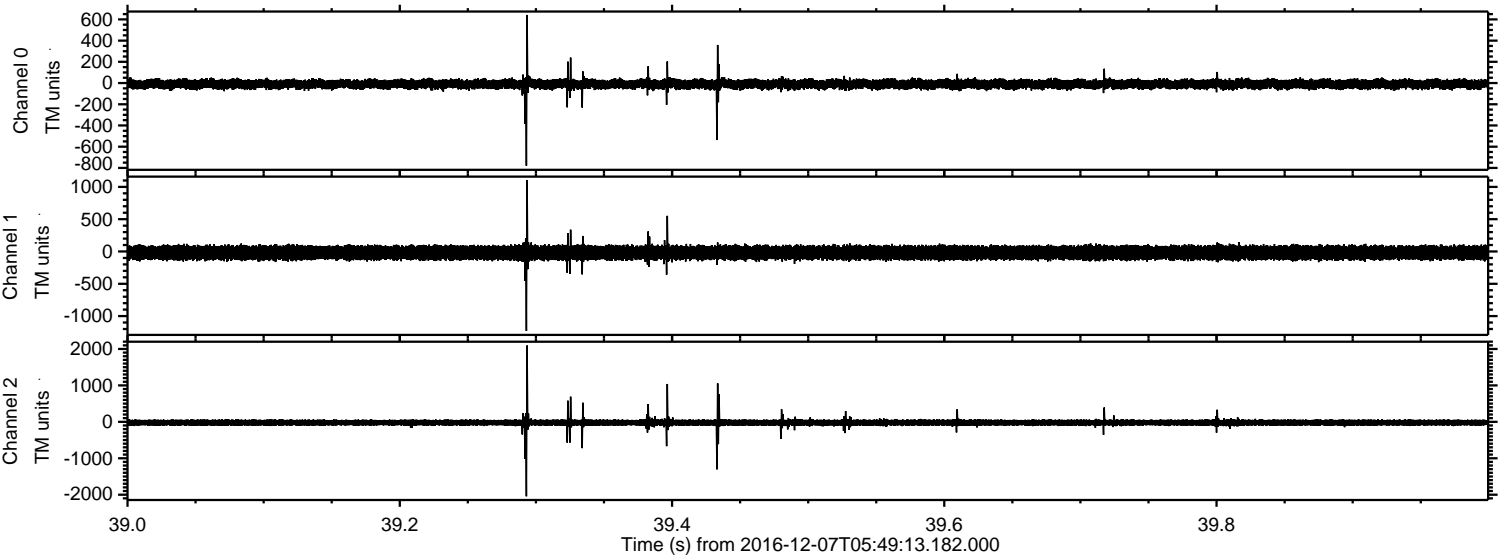

ELMAVAN 3D WAVEFORMS (Measured data sampled at 50 kHz) 51000 packets of 144 samples from 2016-12-07T05:49:13.182.000. Part 119/147

Processed Wed Dec 7 06:57:03 2016 by ELM ver.2012-10-06 from 001__elm20161207_054912__dat00.bin

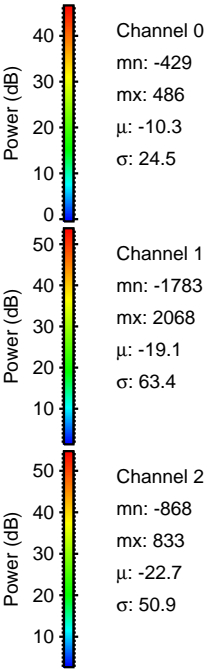
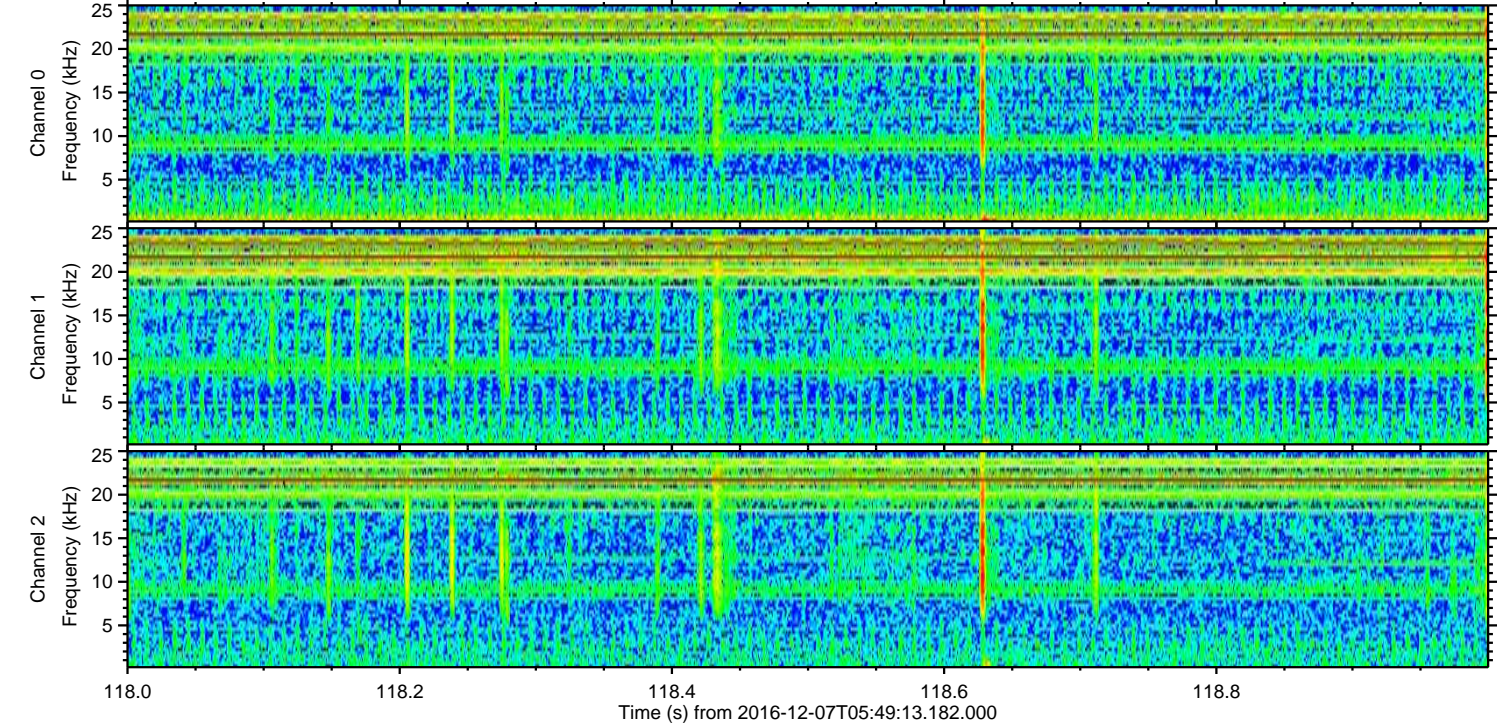
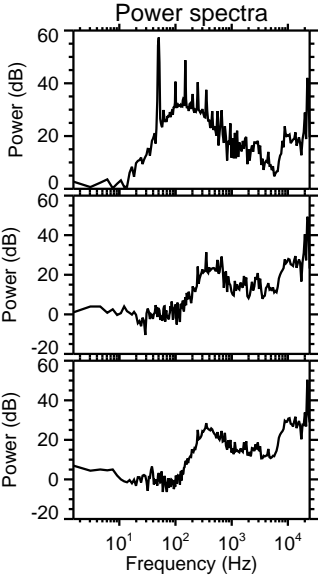
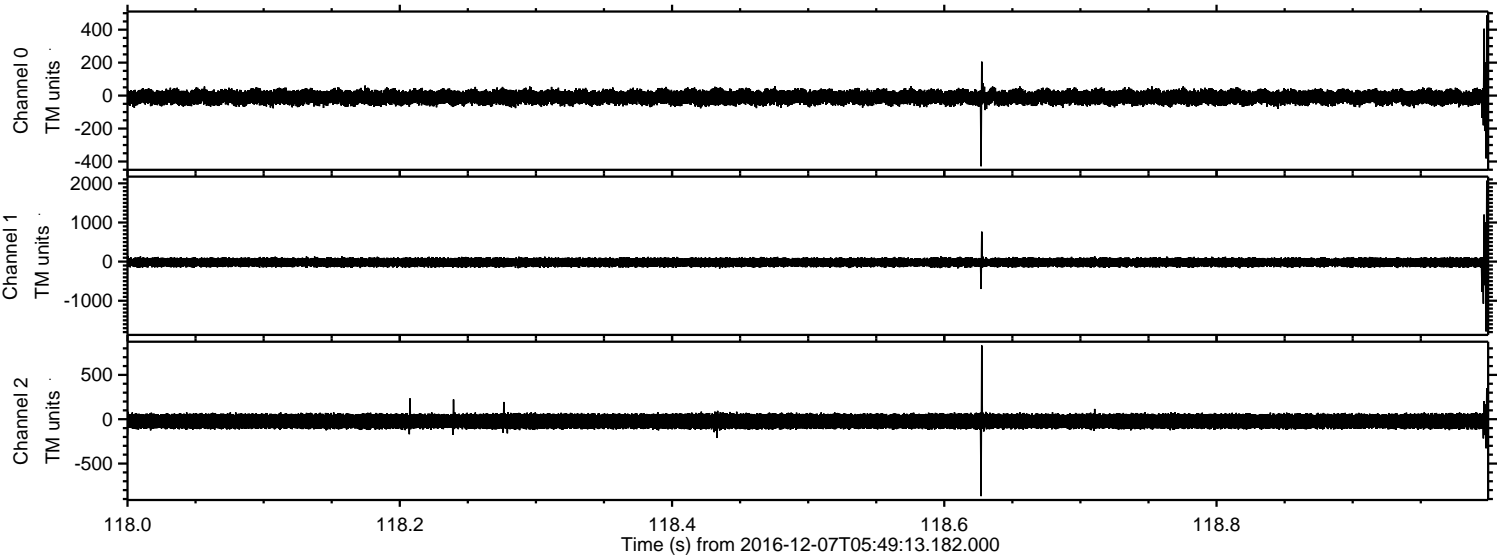

ELMAVAN 3D WAVEFORMS (Measured data sampled at 50 kHz) 51000 packets of 144 samples from 2016-12-07T05:49:13.182.000. Part 55/147

Processed Wed Dec 7 06:57:04 2016 by ELM ver.2012-10-06 from 001__elm20161207_054912__dat00.bin

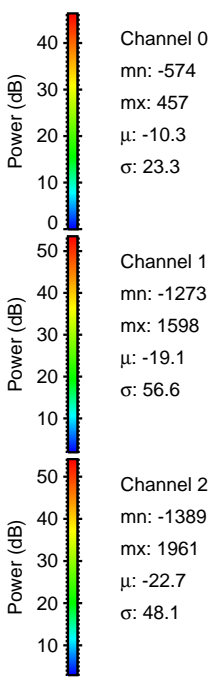
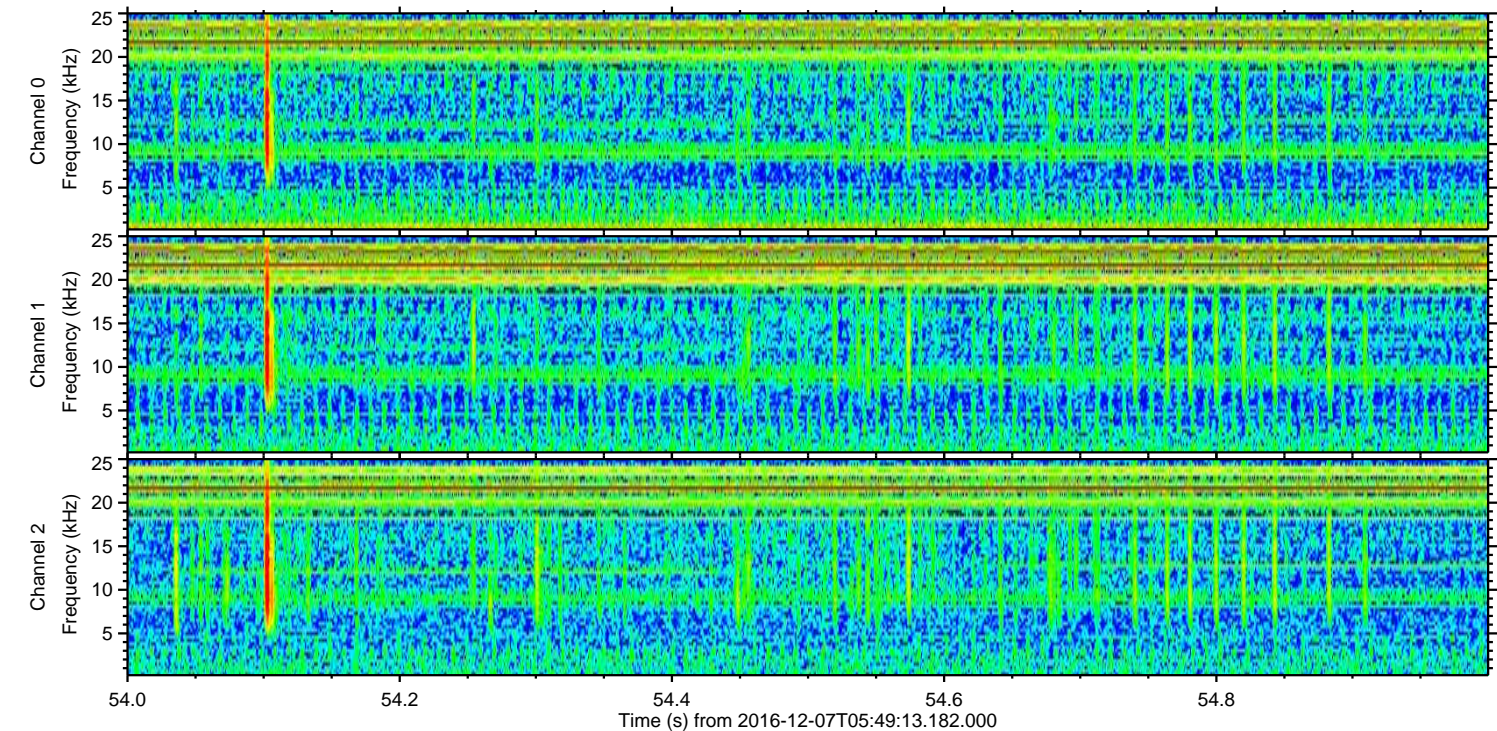
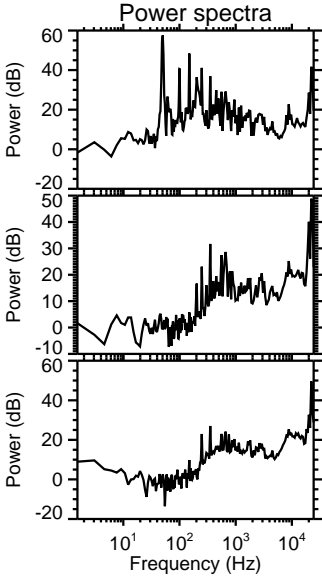
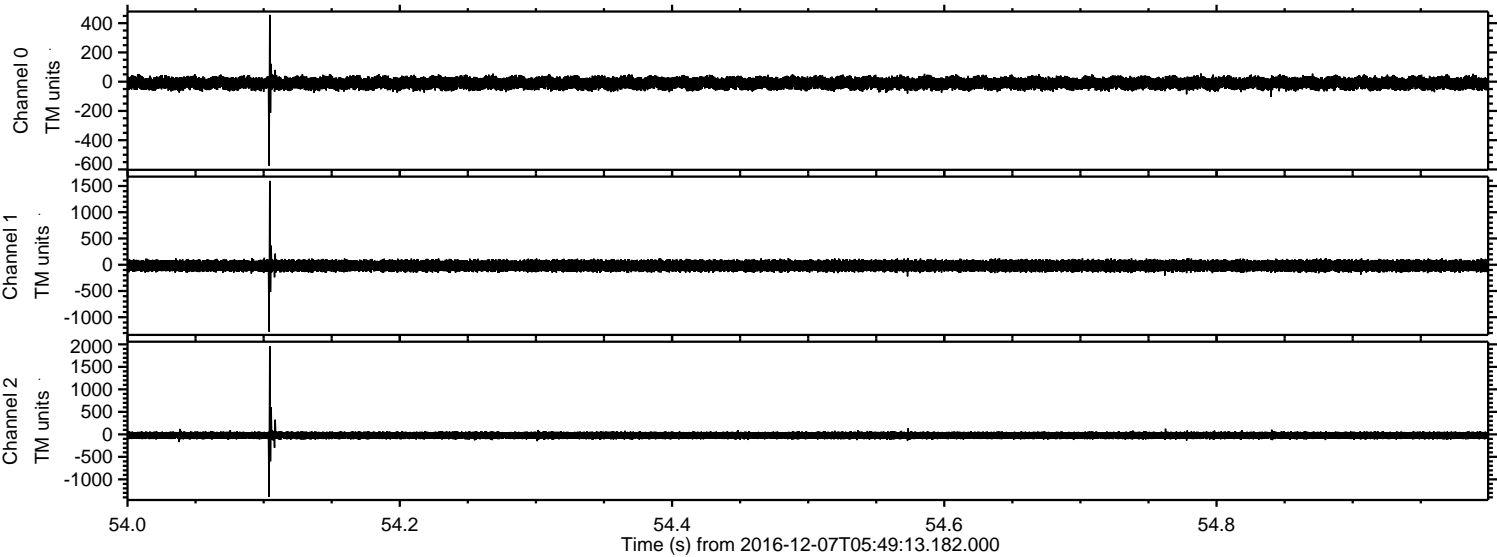

ELMAVAN 3D WAVEFORMS (Measured data sampled at 50 kHz) 51000 packets of 144 samples from 2016-12-07T05:49:13.182.000. Part 70/147

Processed Wed Dec 7 06:57:05 2016 by ELM ver.2012-10-06 from 001__elm20161207_054912__dat00.bin

