

ELMAVAN 3D WAVEFORMS (Measured data sampled at 50 kHz) 51000 packets of 144 samples from 2016-12-07T05:44:12.978.999.

Processed Wed Dec 7 06:51:29 2016 by ELM ver.2012-10-06 from 001__elm20161207_054411__dat00.bin

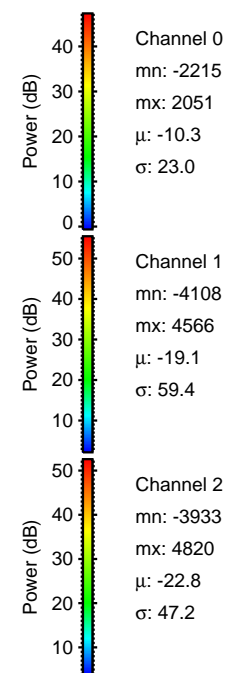
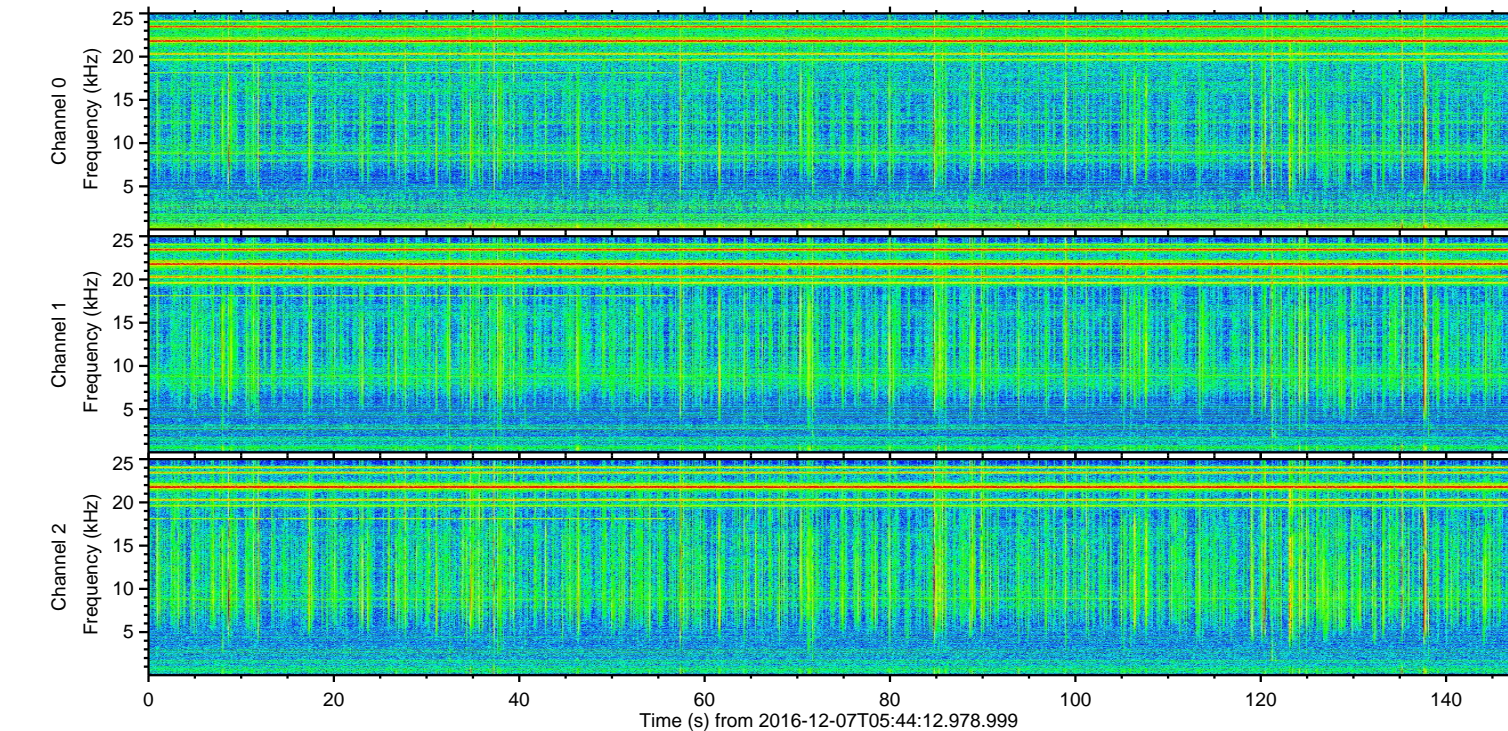
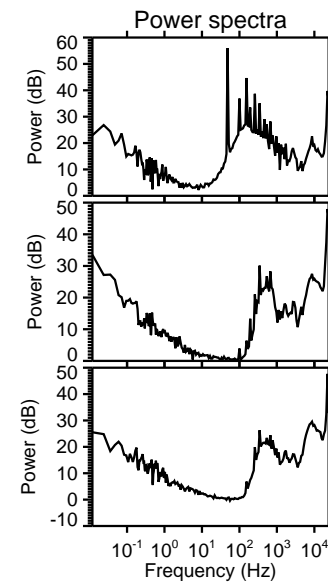
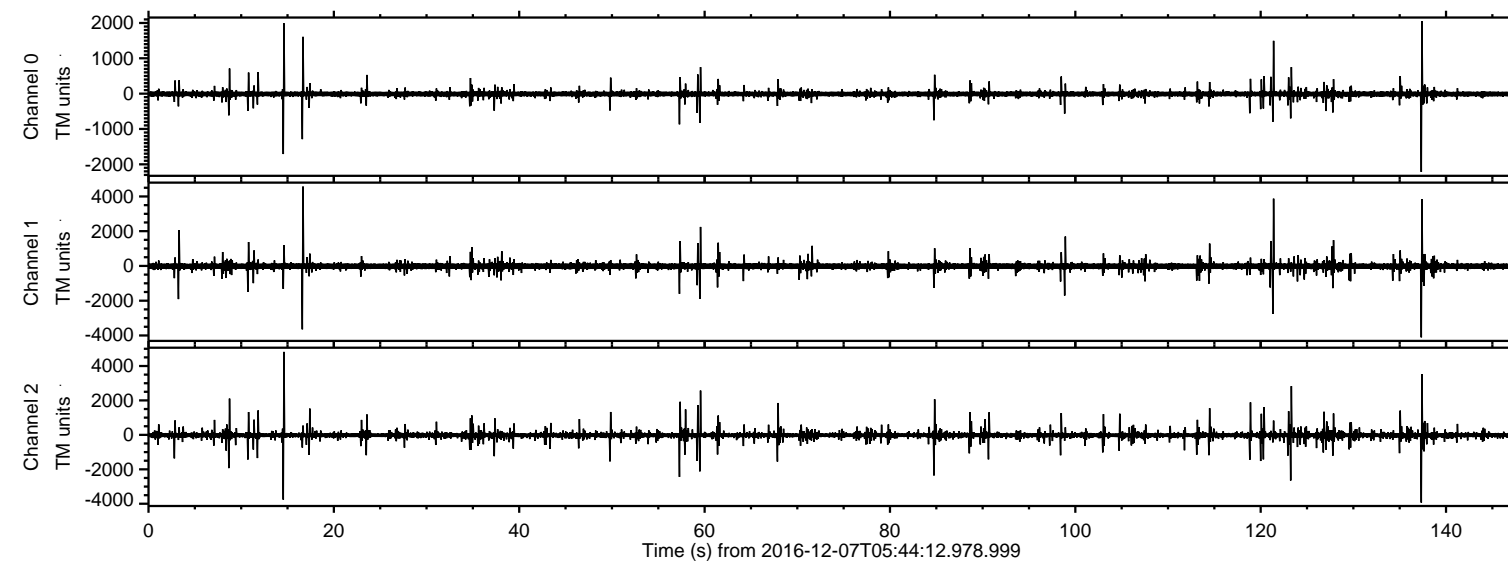

ELMAVAN 3D WAVEFORMS (Measured data sampled at 50 kHz) 51000 packets of 144 samples from 2016-12-07T05:44:12.978.999. Part 15/147

Processed Wed Dec 7 06:51:40 2016 by ELM ver.2012-10-06 from 001__elm20161207_054411__dat00.bin

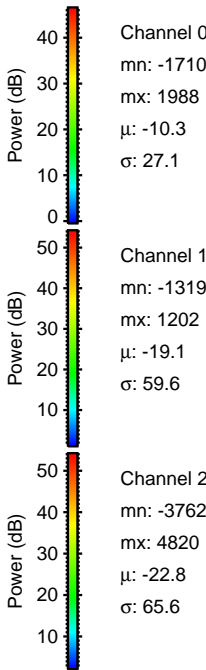
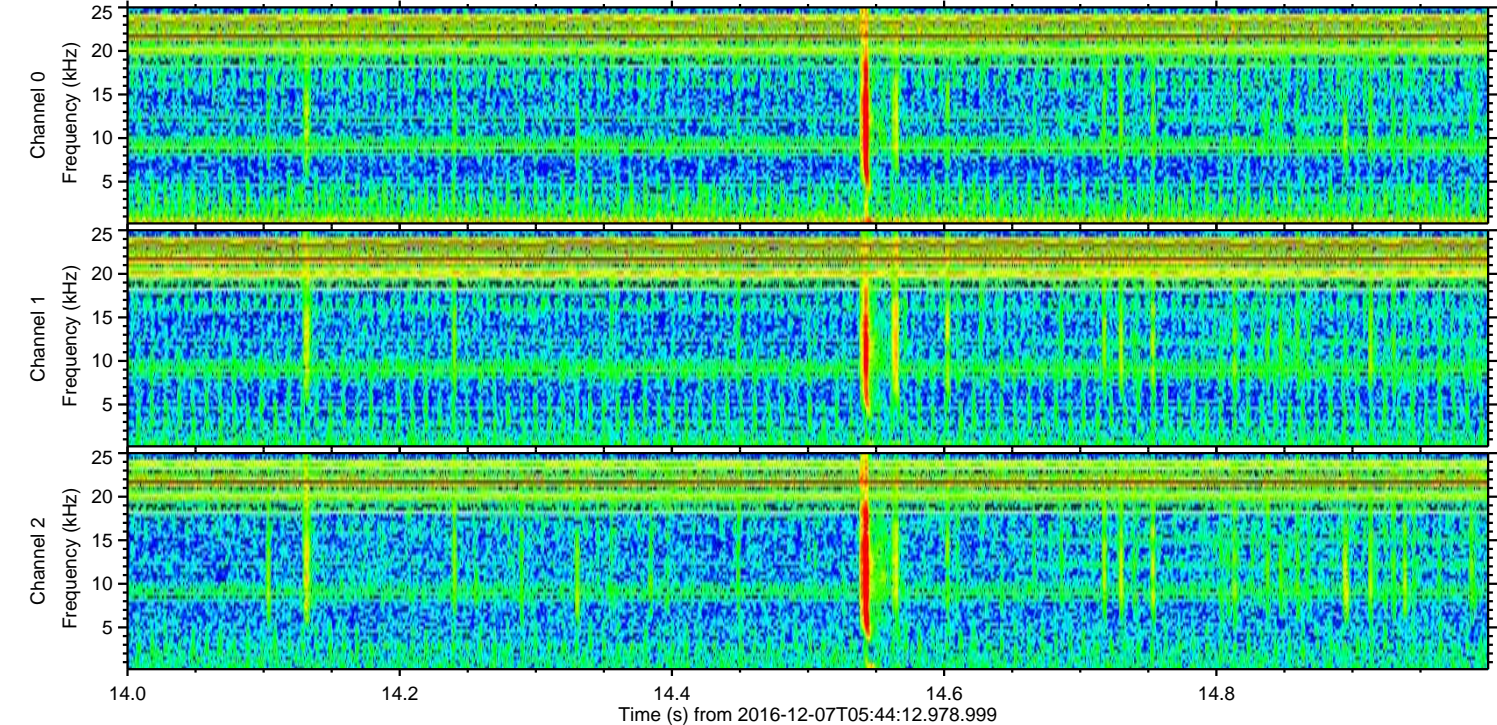
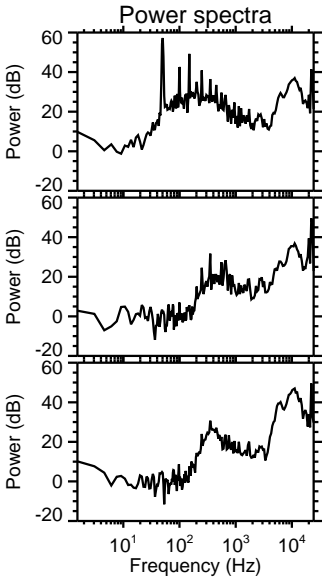
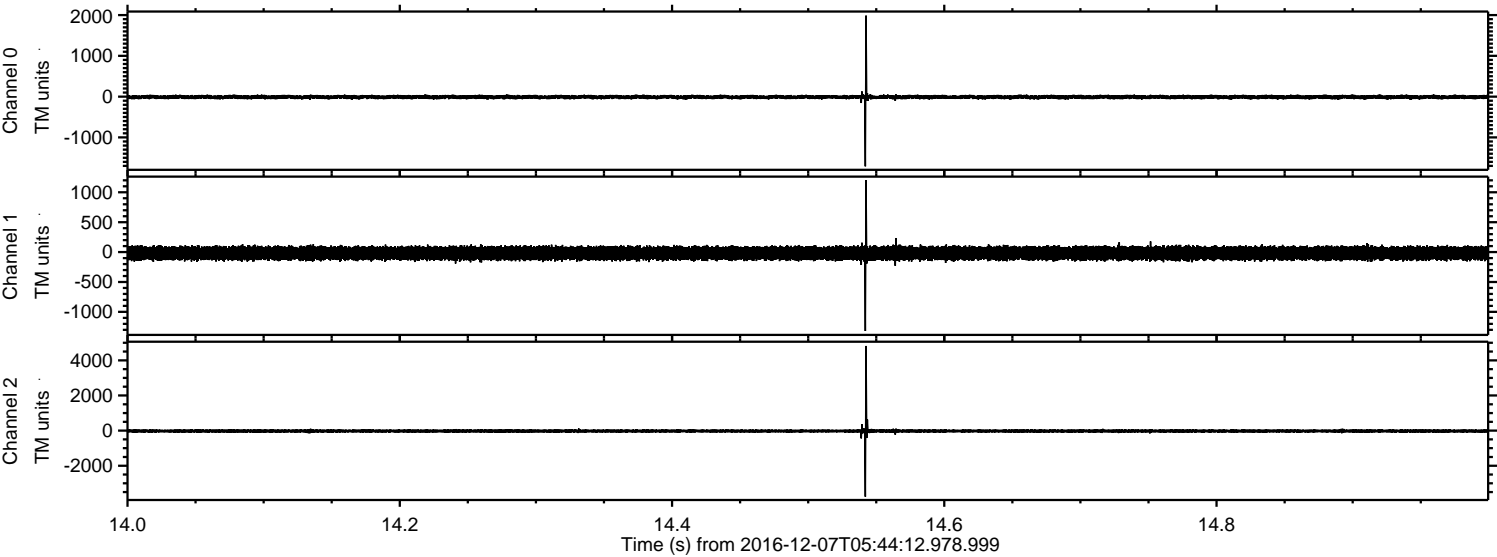

Channel 0
mn: -1710
mx: 1988
 μ : -10.3
 σ : 27.1

Channel 1
mn: -1319
mx: 1202
 μ : -19.1
 σ : 59.6

Channel 2
mn: -3762
mx: 4820
 μ : -22.8
 σ : 65.6

ELMAVAN 3D WAVEFORMS (Measured data sampled at 50 kHz) 51000 packets of 144 samples from 2016-12-07T05:44:12.978.999. Part 17/147

Processed Wed Dec 7 06:51:41 2016 by ELM ver.2012-10-06 from 001__elm20161207_054411__dat00.bin

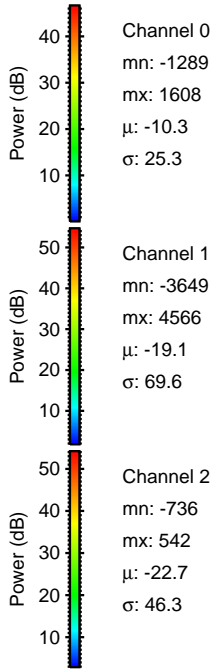
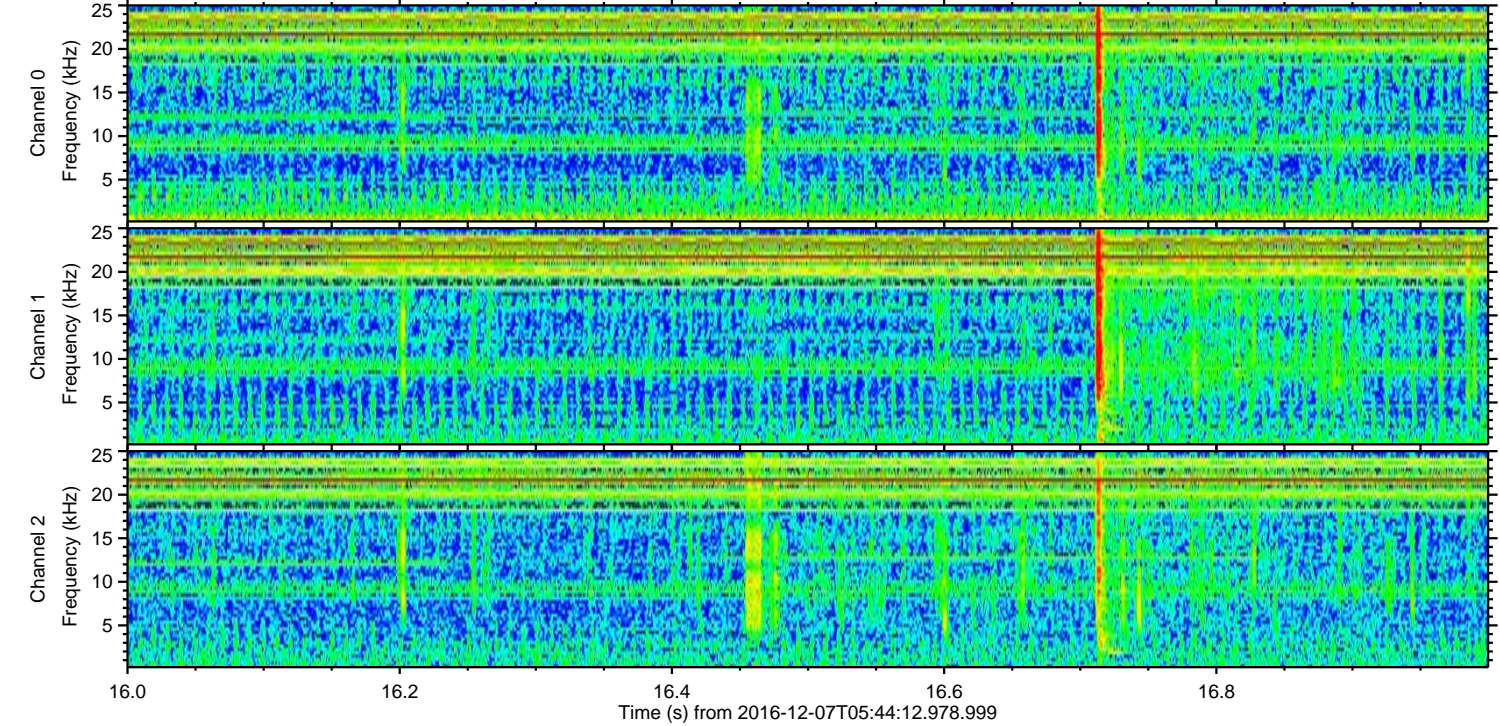
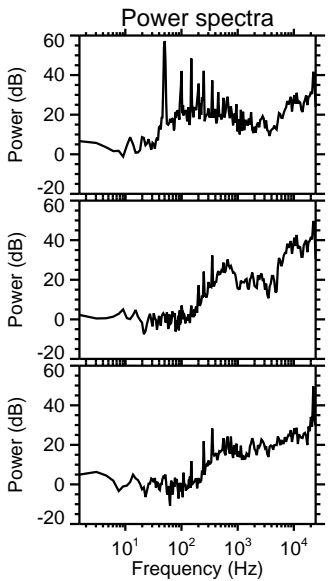
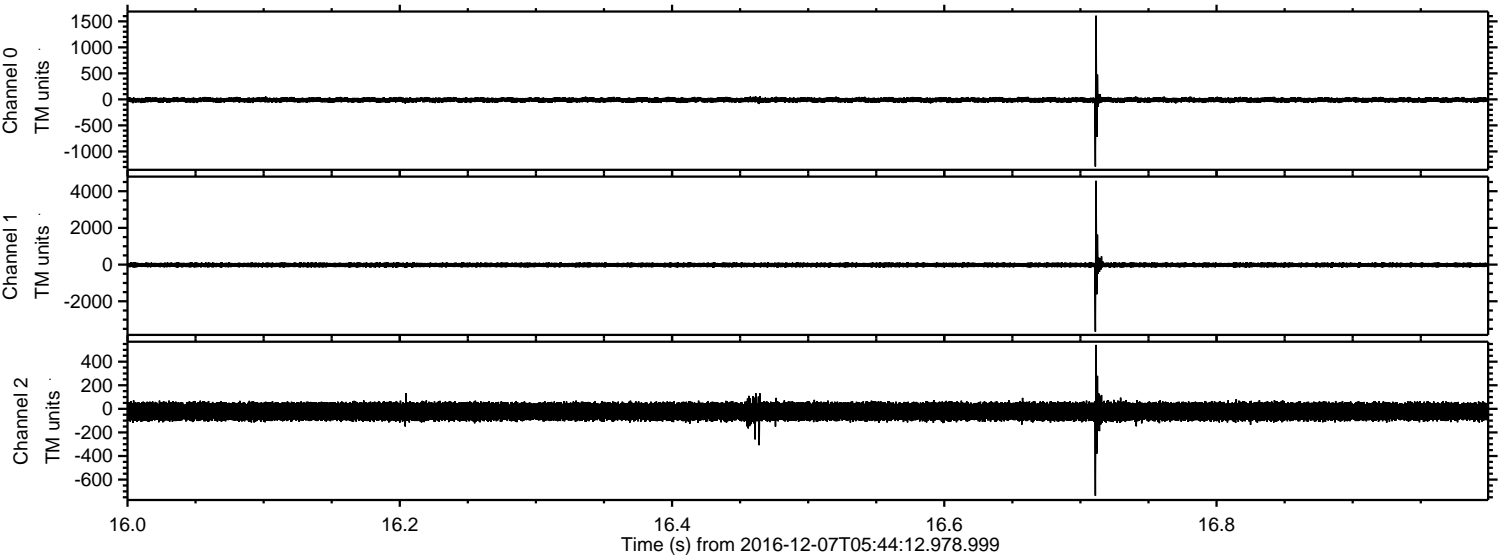

ELMAVAN 3D WAVEFORMS (Measured data sampled at 50 kHz) 51000 packets of 144 samples from 2016-12-07T05:44:12.978.999. Part 138/147

Processed Wed Dec 7 06:51:42 2016 by ELM ver.2012-10-06 from 001__elm20161207_054411__dat00.bin

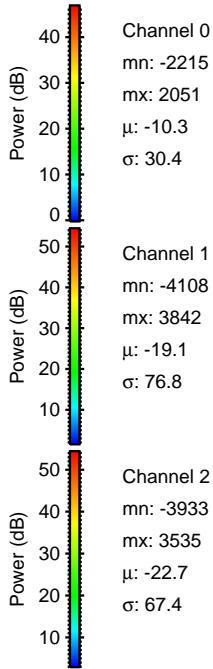
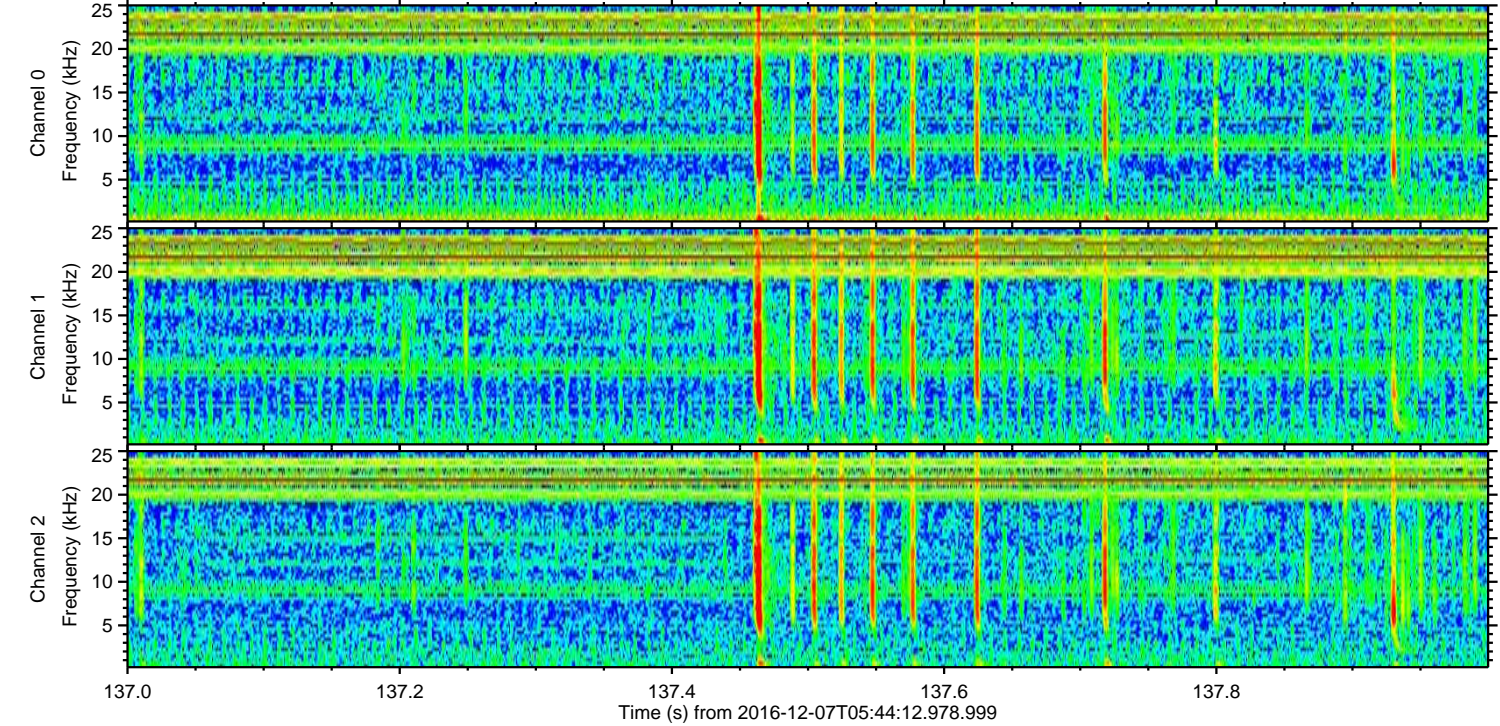
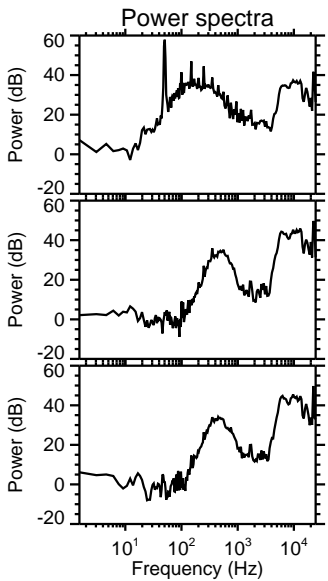
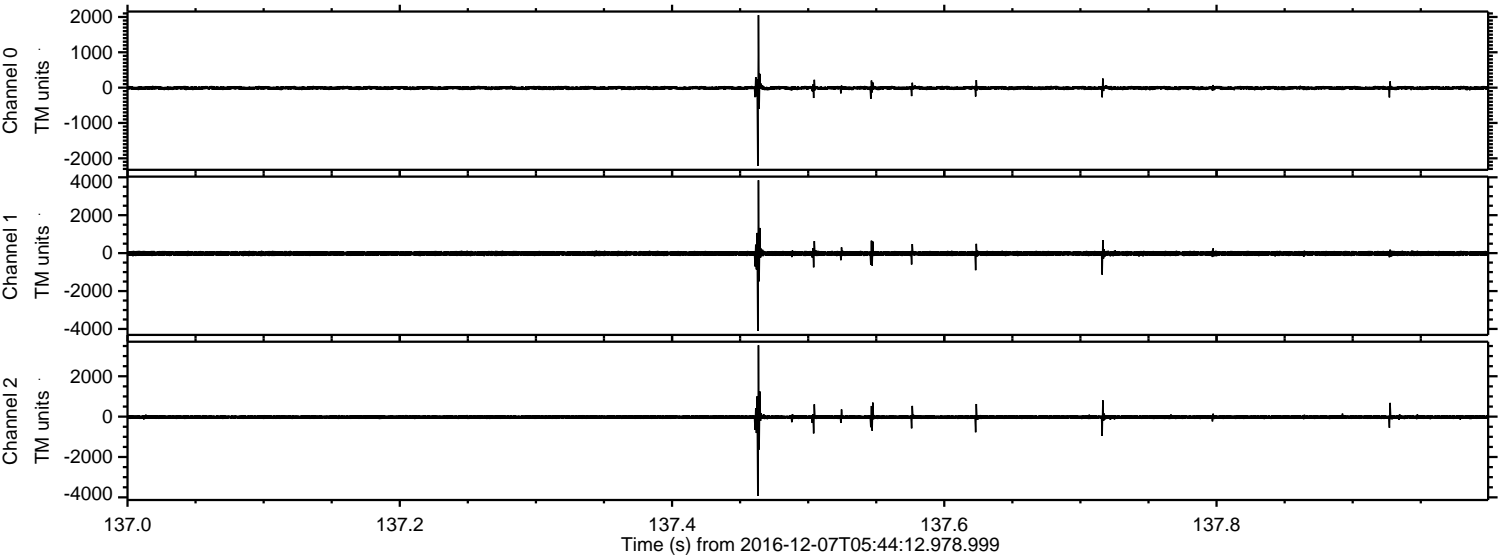

Channel 0
mn: -2215
mx: 2051
 μ : -10.3
 σ : 30.4

Channel 1
mn: -4108
mx: 3842
 μ : -19.1
 σ : 76.8

Channel 2
mn: -3933
mx: 3535
 μ : -22.7
 σ : 67.4

ELMAVAN 3D WAVEFORMS (Measured data sampled at 50 kHz) 51000 packets of 144 samples from 2016-12-07T05:44:12.978.999. Part 122/147

Processed Wed Dec 7 06:51:43 2016 by ELM ver.2012-10-06 from 001__elm20161207_054411__dat00.bin

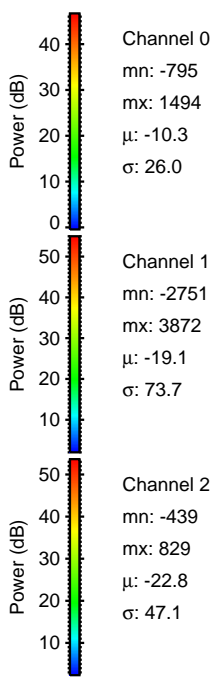
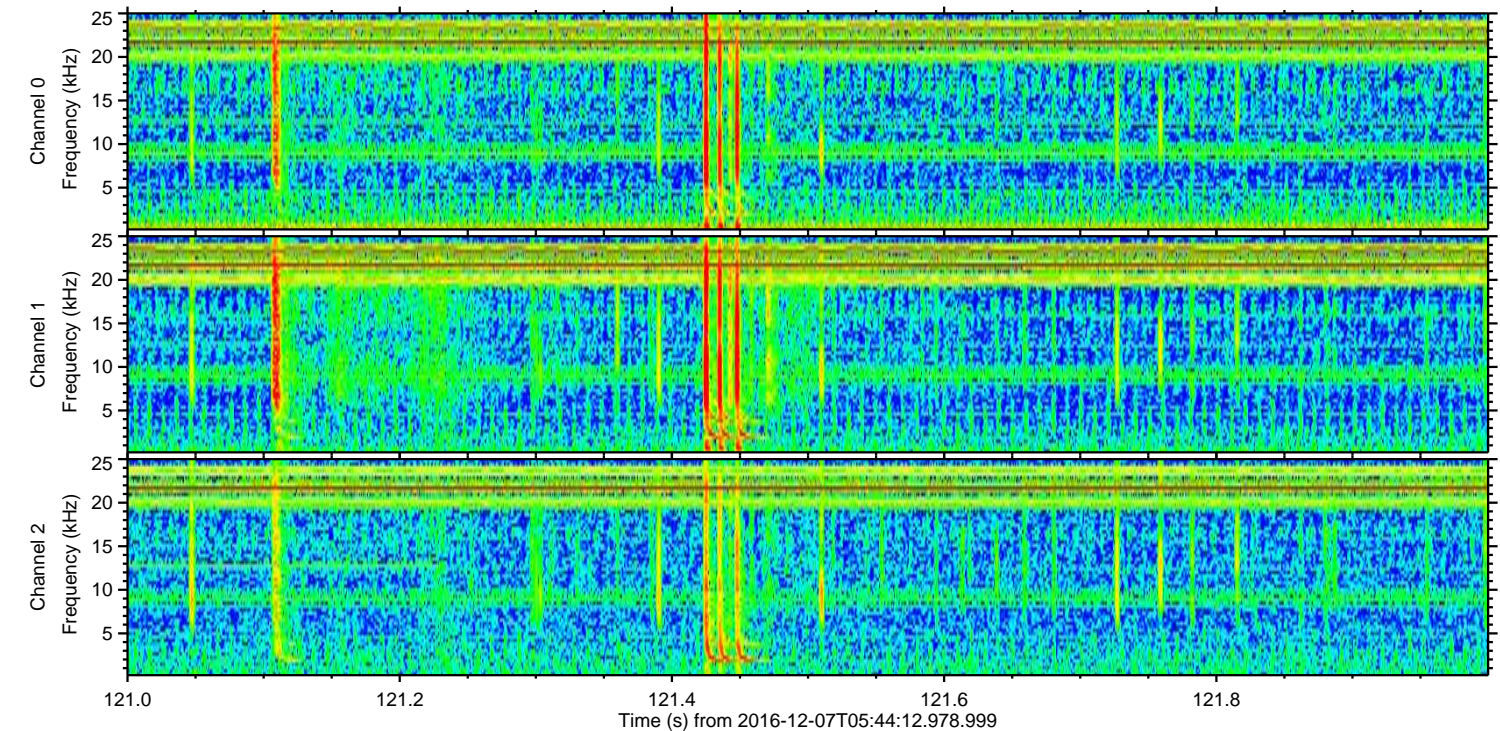
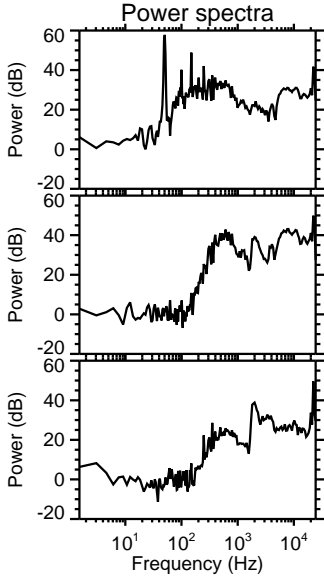
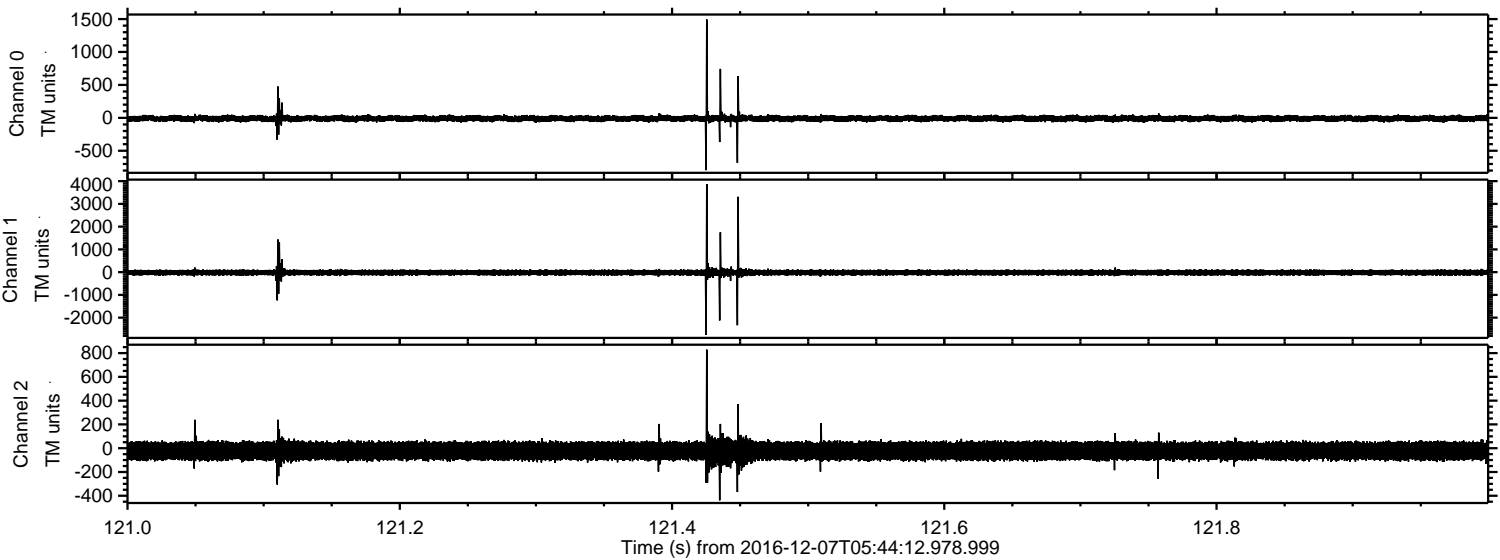

ELMAVAN 3D WAVEFORMS (Measured data sampled at 50 kHz) 51000 packets of 144 samples from 2016-12-07T05:44:12.978.999. Part 124/147

Processed Wed Dec 7 06:51:44 2016 by ELM ver.2012-10-06 from 001__elm20161207_054411__dat00.bin

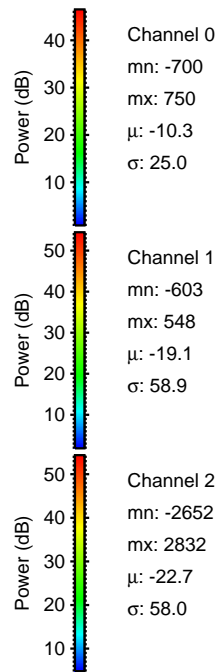
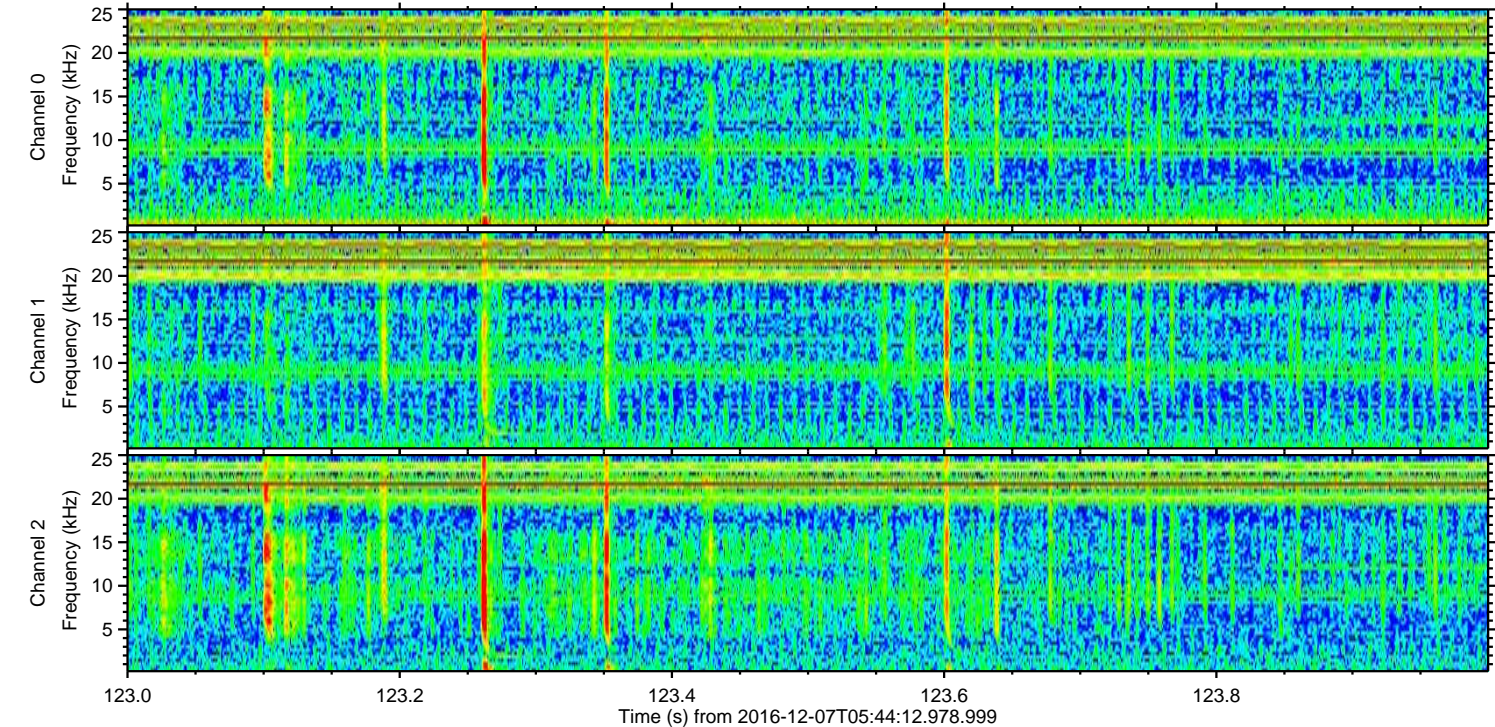
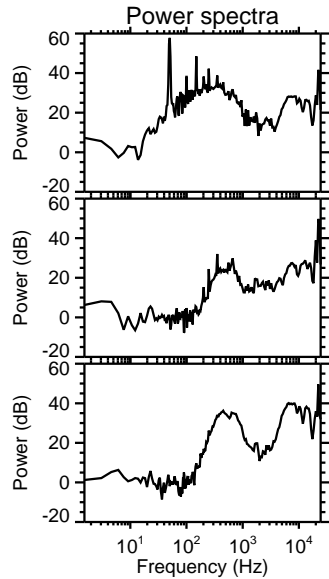
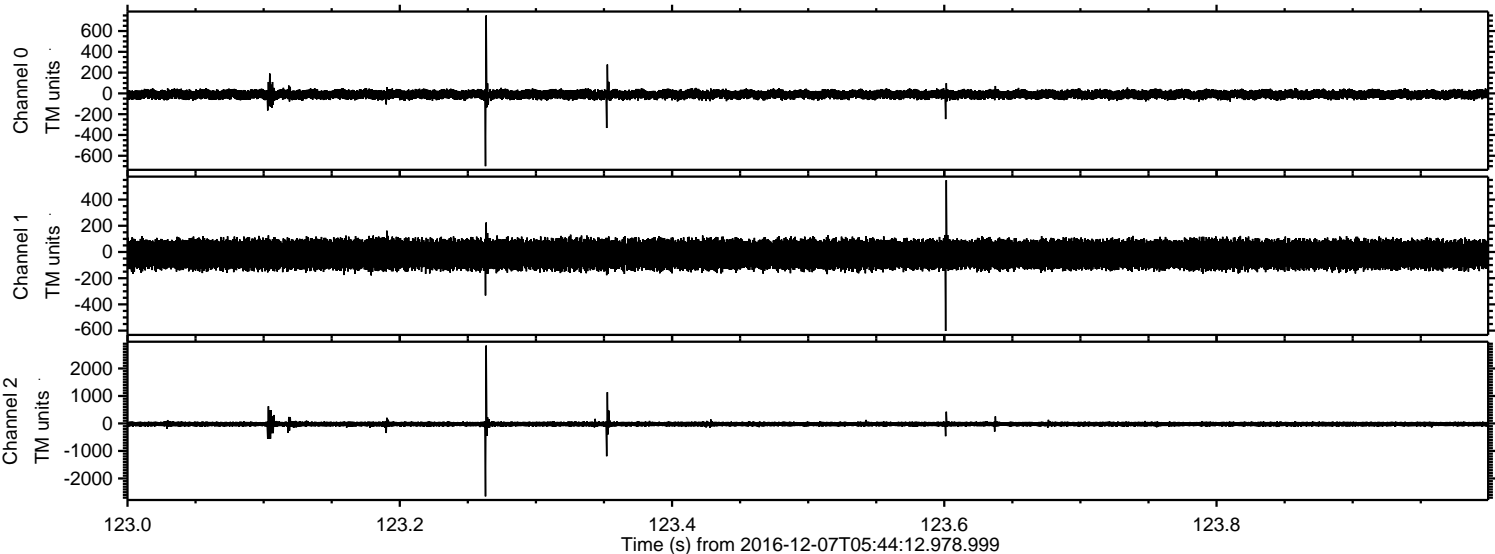

Processed Wed Dec 7 06:51:45 2016 by ELM ver.2012-10-06 from 001__elm20161207_054411__dat00.bin

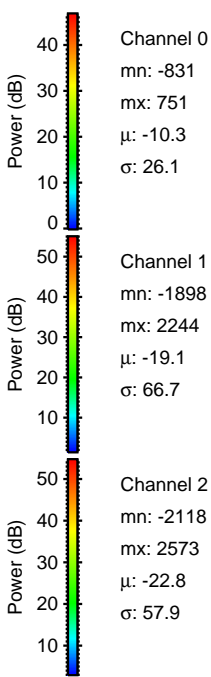
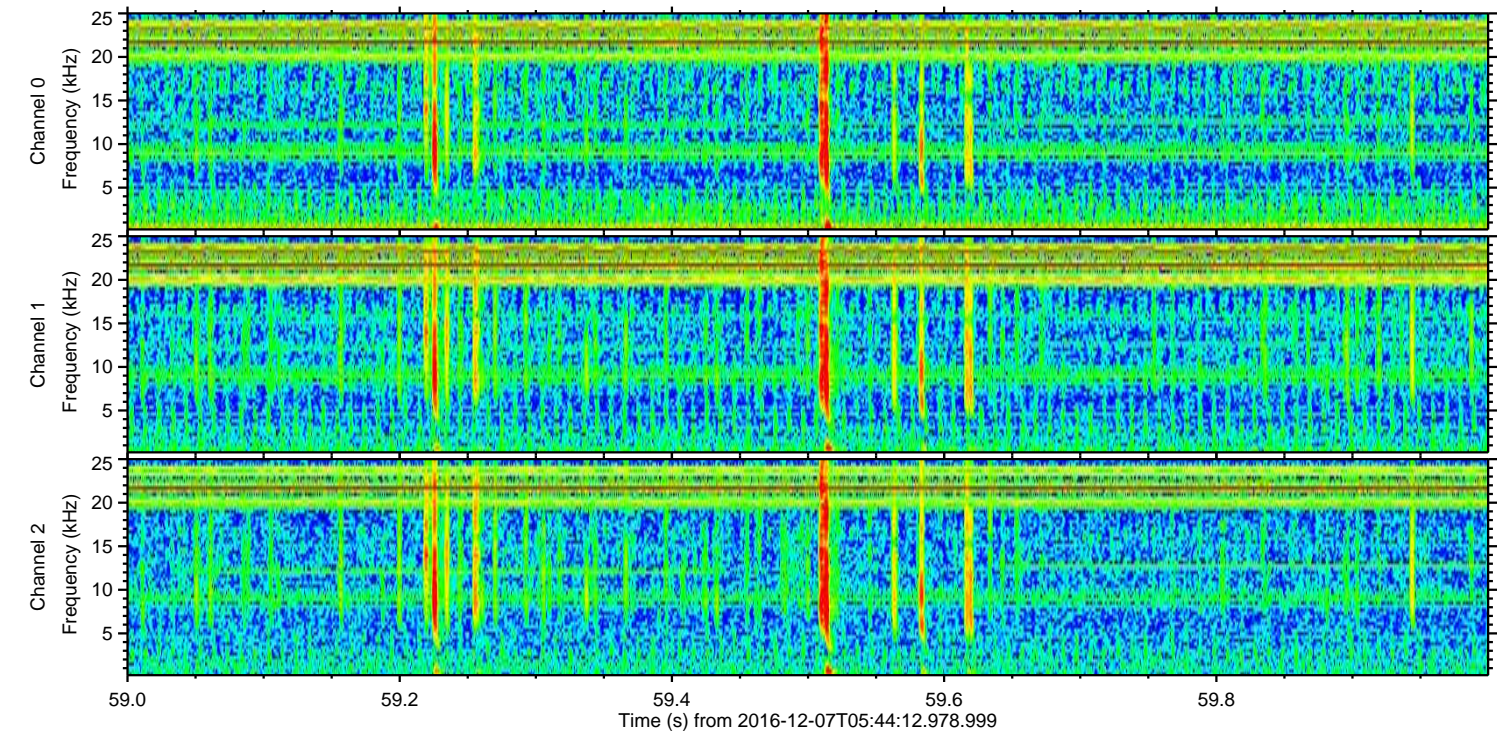
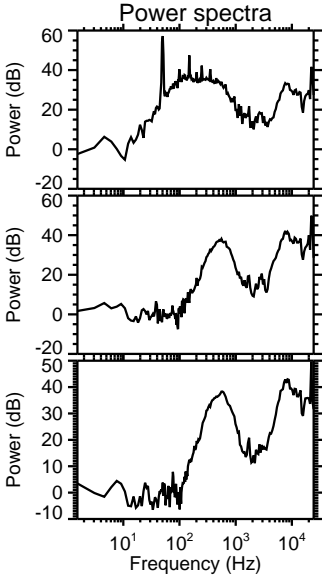
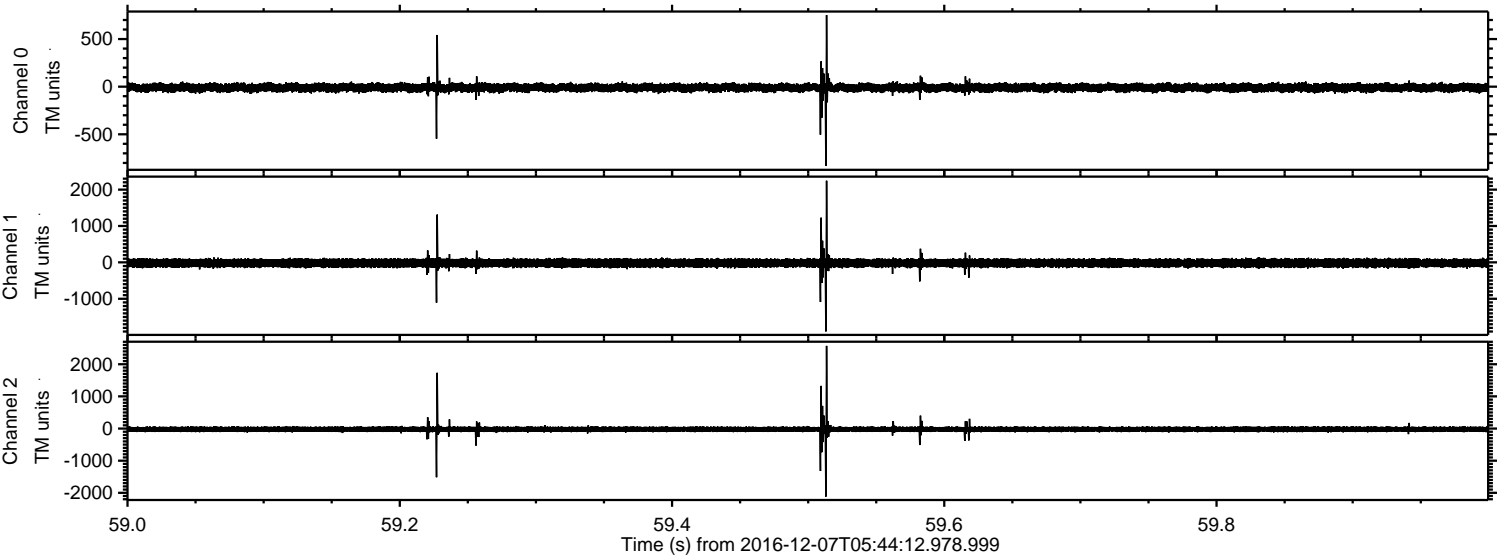

Channel 0
mn: -831
mx: 751
 μ : -10.3
 σ : 26.1

Channel 1
mn: -1898
mx: 2244
 μ : -19.1
 σ : 66.7

Channel 2
mn: -2118
mx: 2573
 μ : -22.8
 σ : 57.9

Processed Wed Dec 7 06:51:46 2016 by ELM ver.2012-10-06 from 001__elm20161207_054411__dat00.bin

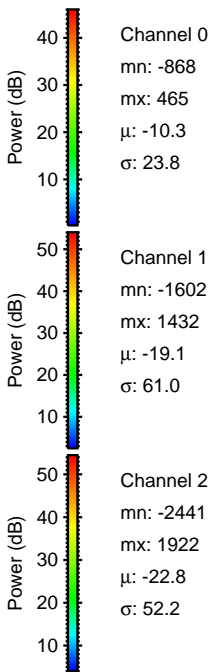
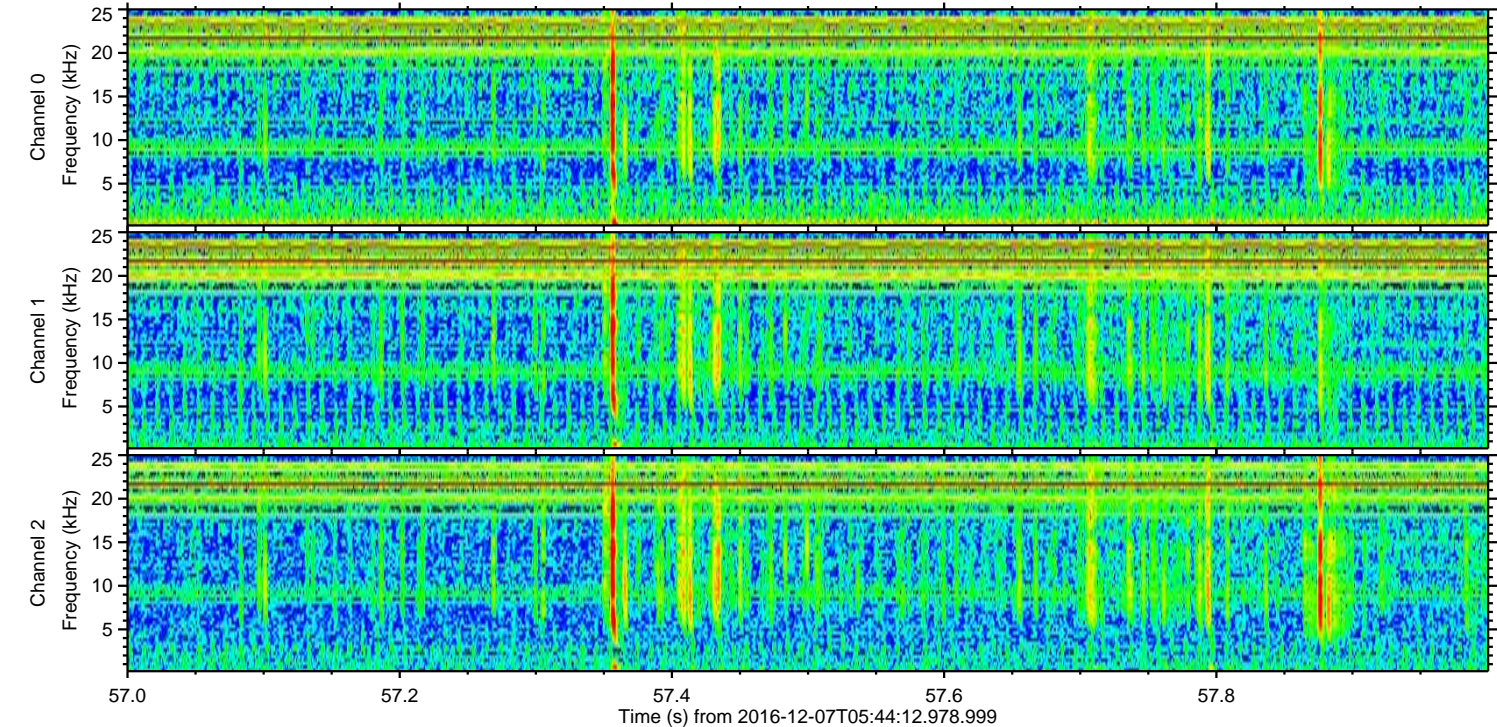
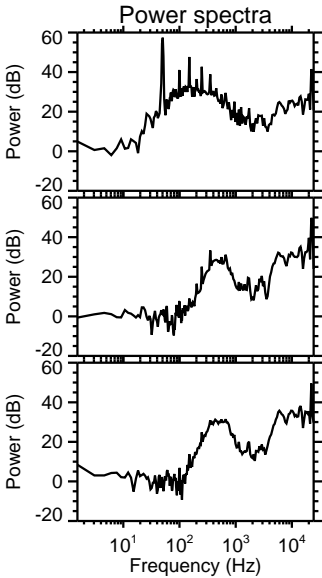
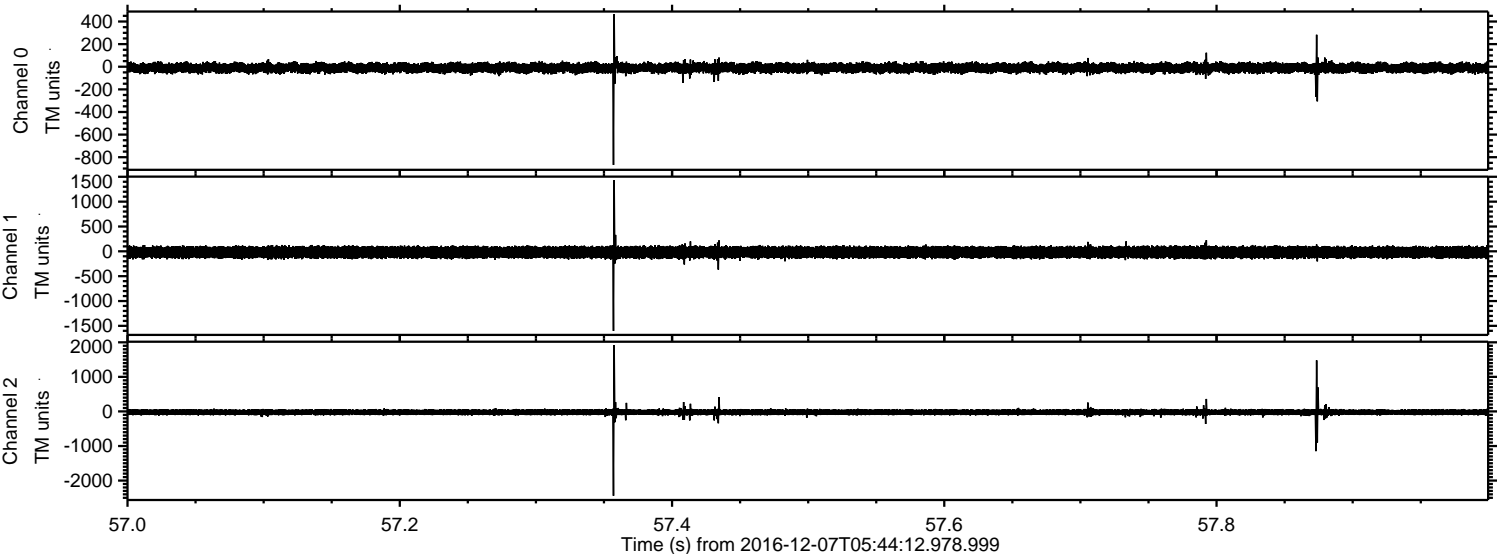

Processed Wed Dec 7 06:51:47 2016 by ELM ver.2012-10-06 from 001__elm20161207_054411__dat00.bin

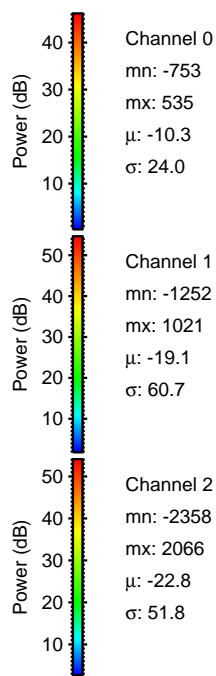
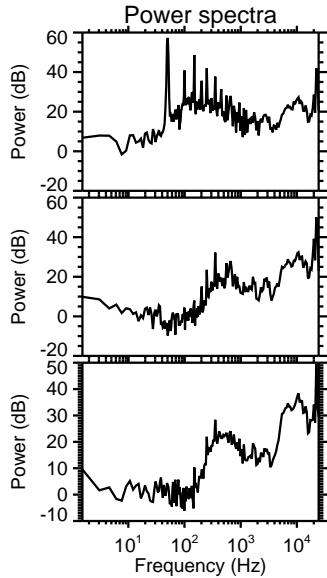
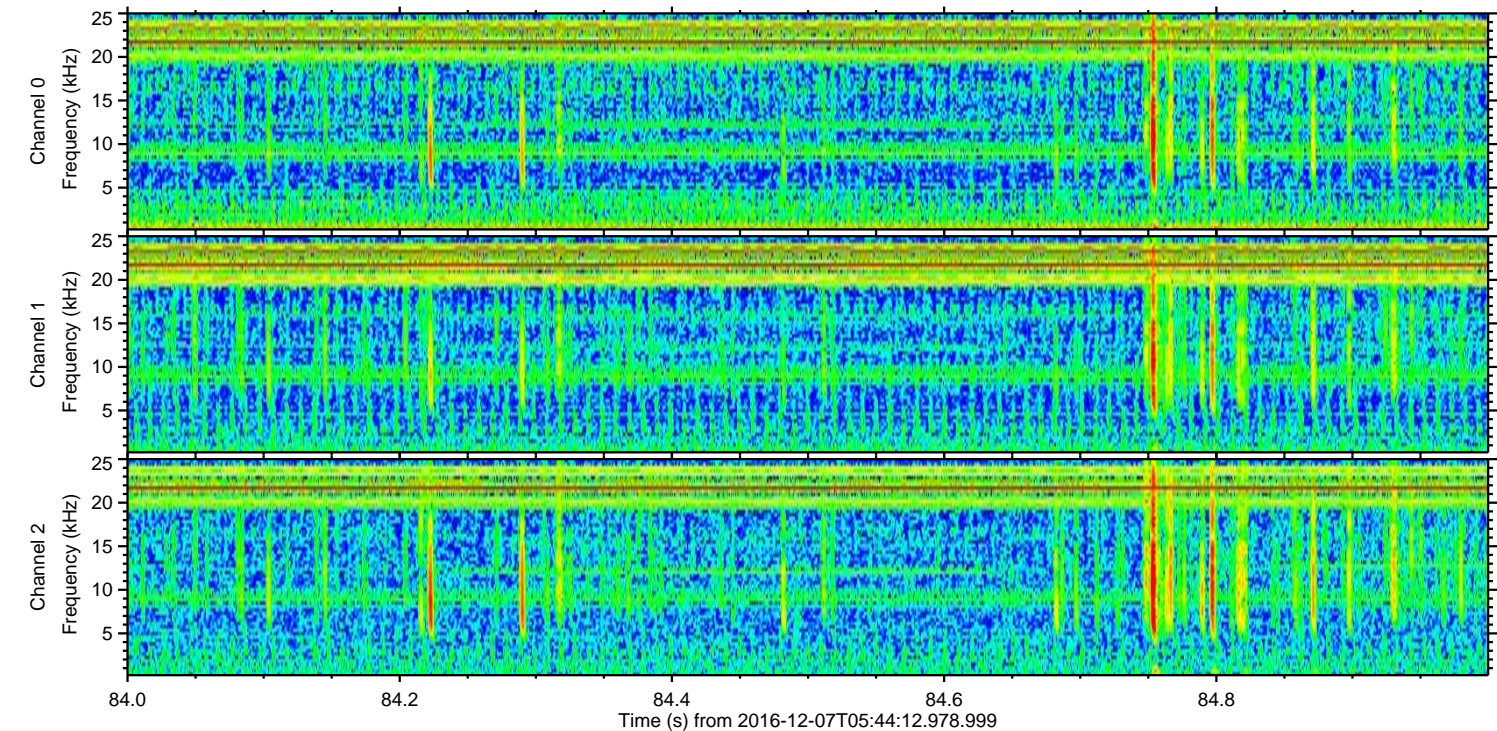
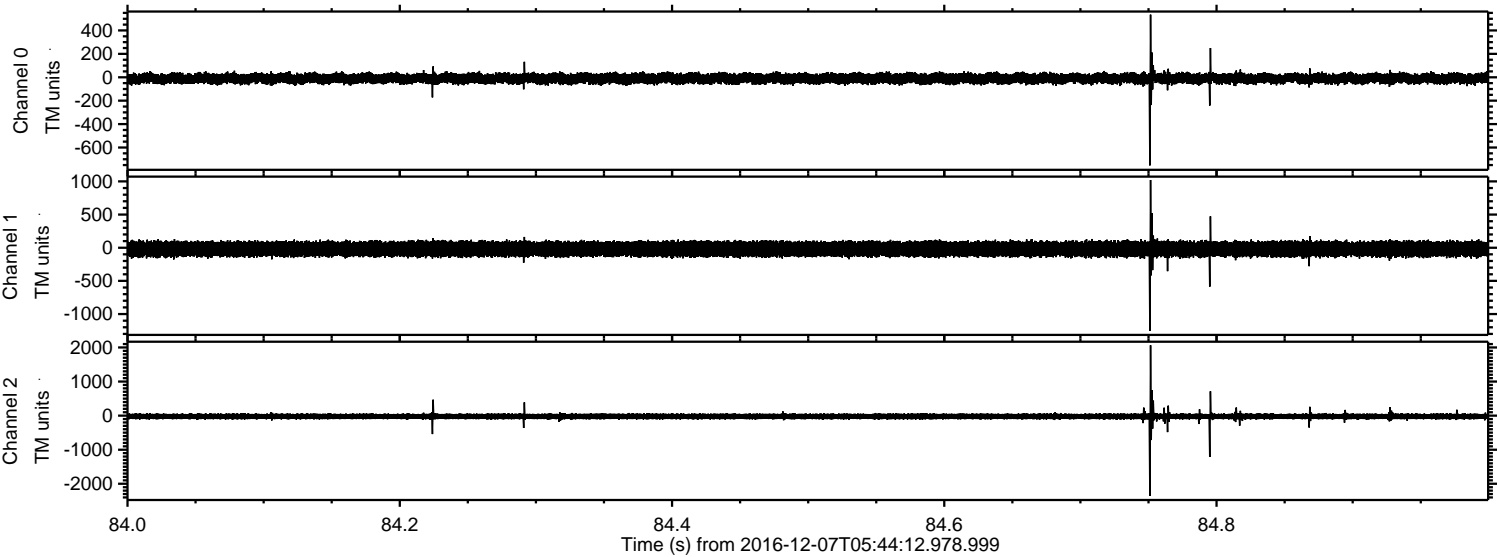

Channel 0
mn: -753
mx: 535
 μ : -10.3
 σ : 24.0

Channel 1
mn: -1252
mx: 1021
 μ : -19.1
 σ : 60.7

Channel 2
mn: -2358
mx: 2066
 μ : -22.8
 σ : 51.8

ELMAVAN 3D WAVEFORMS (Measured data sampled at 50 kHz) 51000 packets of 144 samples from 2016-12-07T05:44:12.978.999. Part 9/147

Processed Wed Dec 7 06:51:48 2016 by ELM ver.2012-10-06 from 001__elm20161207_054411__dat00.bin

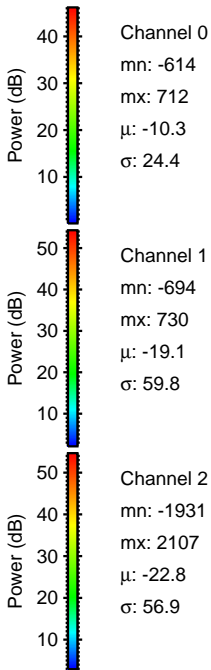
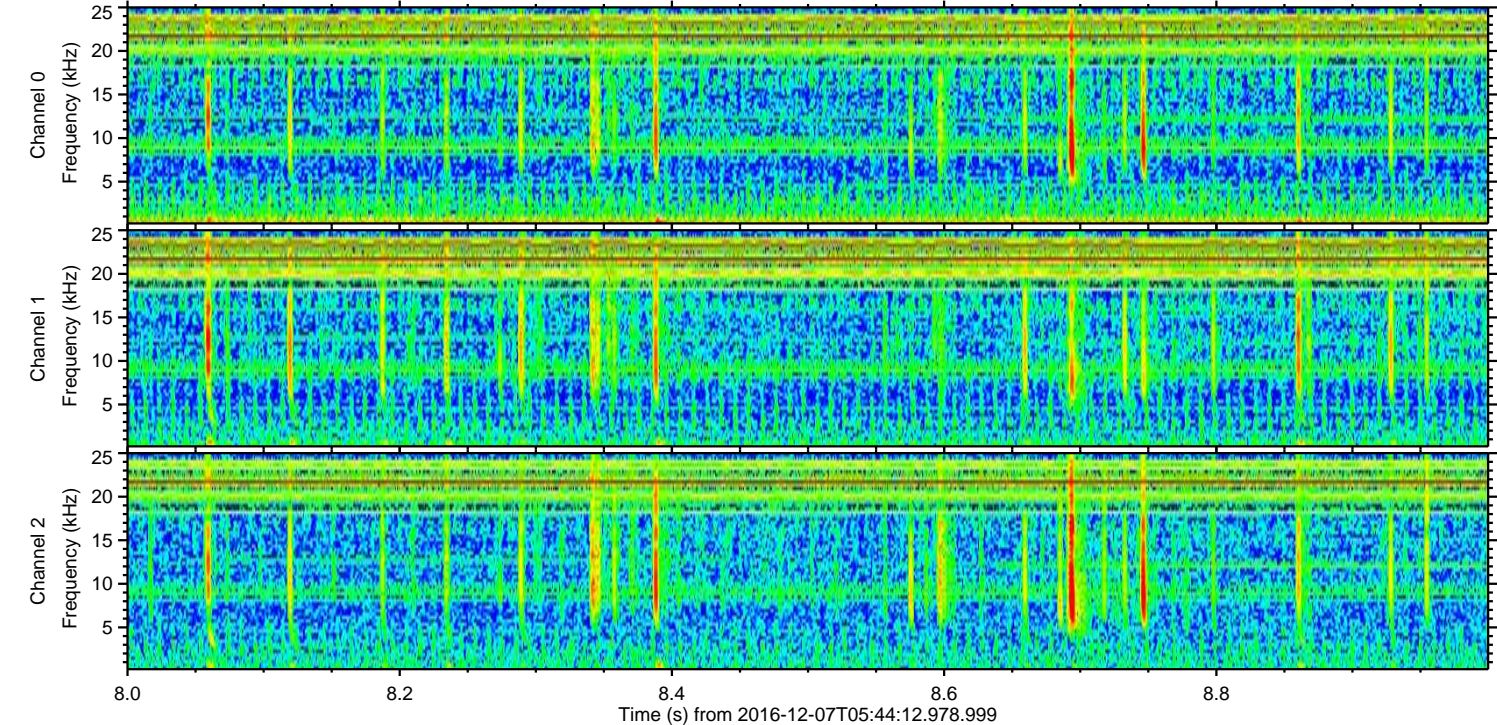
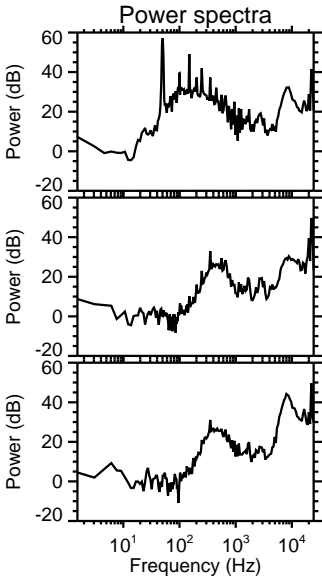
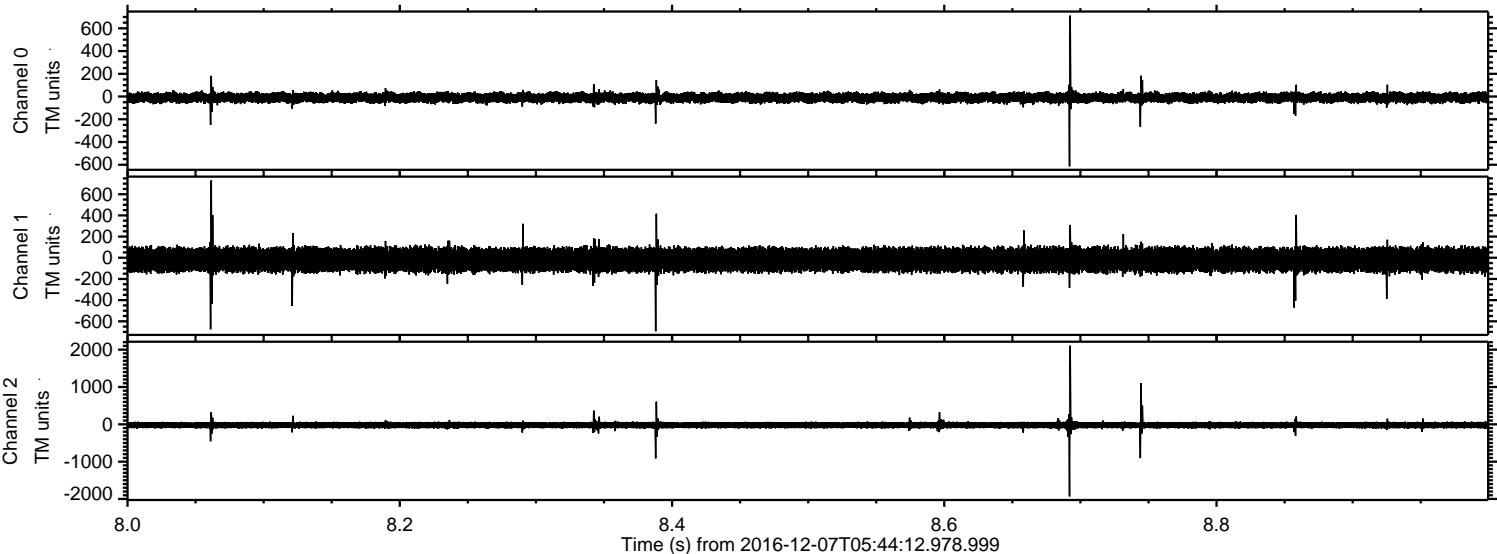

ELMAVAN 3D WAVEFORMS (Measured data sampled at 50 kHz) 51000 packets of 144 samples from 2016-12-07T05:44:12.978.999. Part 110/147

