

ELMAVAN 3D WAVEFORMS (Measured data sampled at 50 kHz) 51000 packets of 144 samples from 2016-12-07T04:39:10.350.999.

Processed Wed Dec 7 05:47:08 2016 by ELM ver.2012-10-06 from 001__elm20161207_043909__dat00.bin

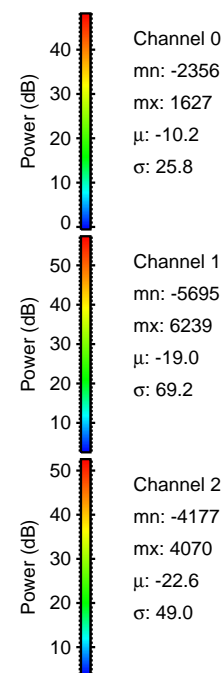

Processed Wed Dec 7 05:47:19 2016 by ELM ver.2012-10-06 from 001__elm20161207_043909__dat00.bin

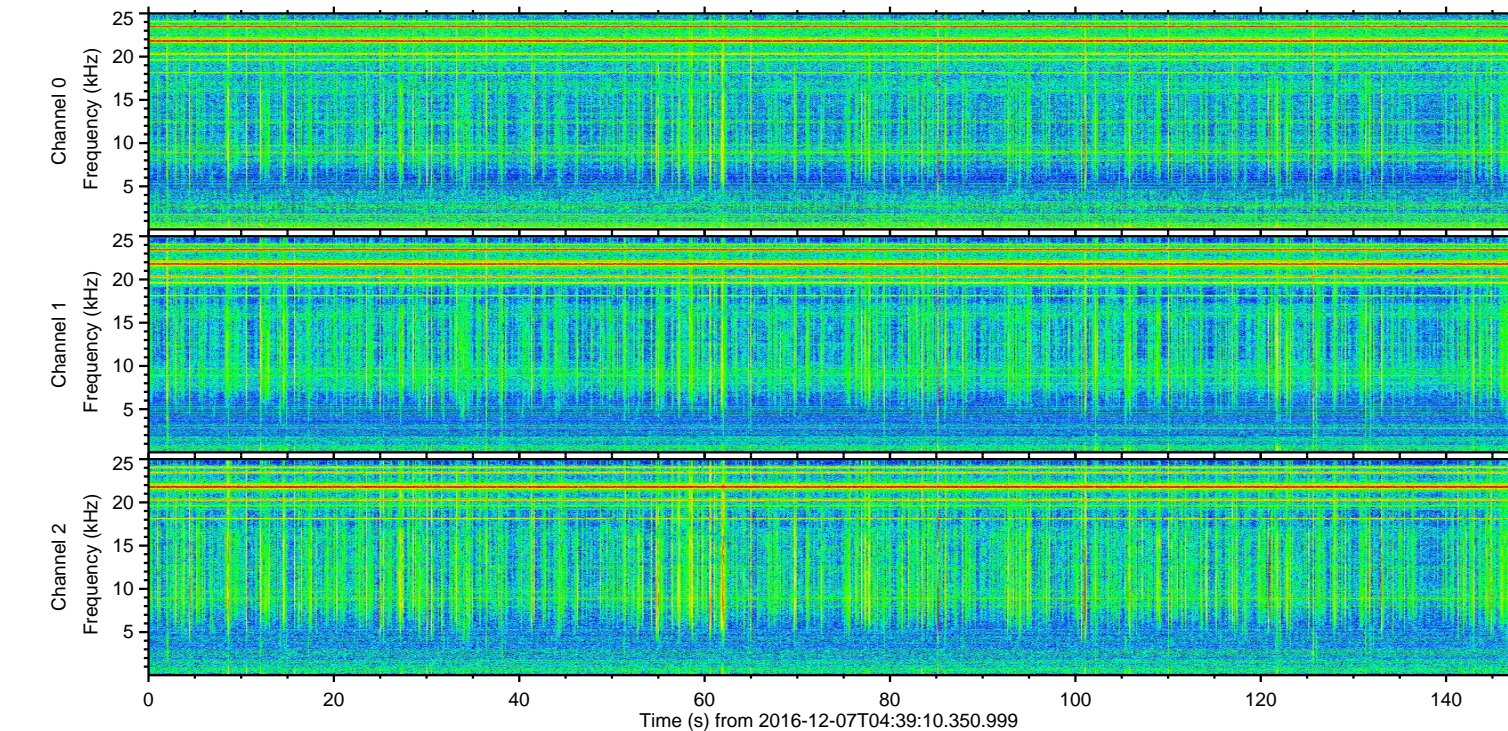
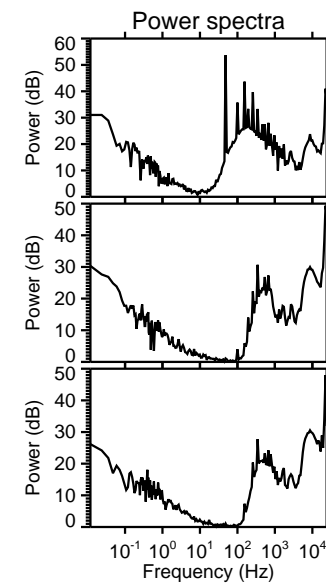
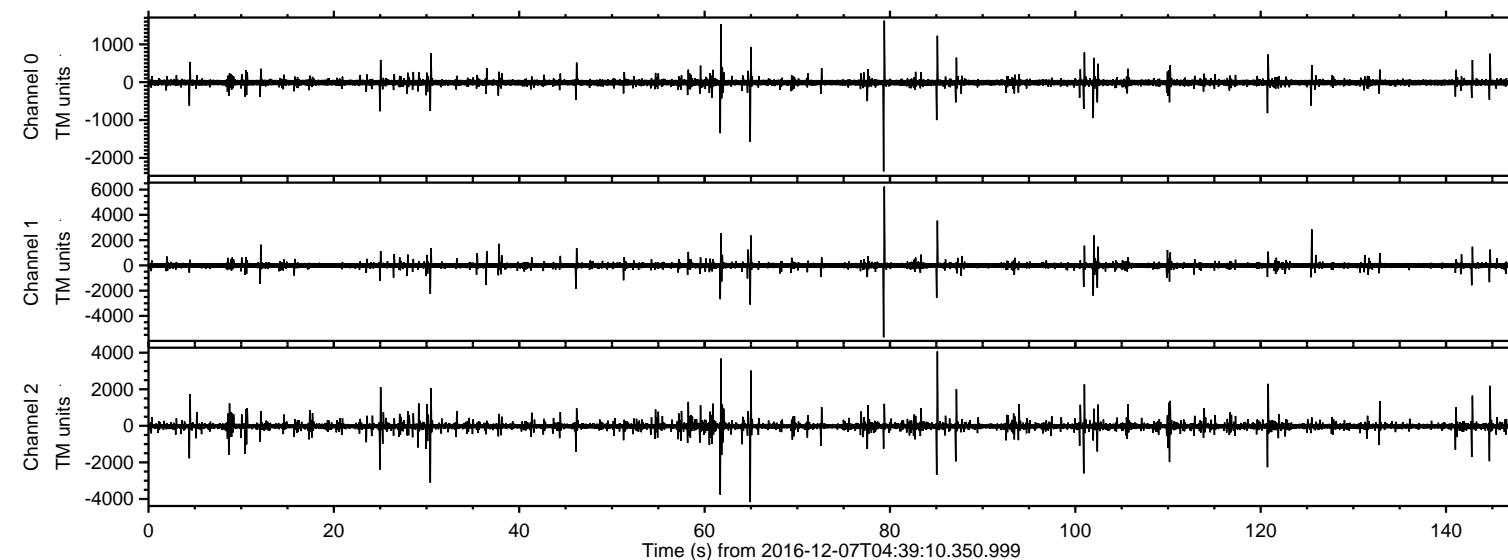
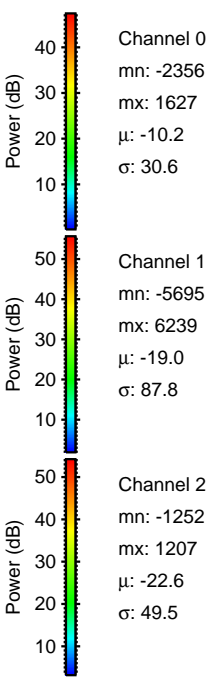
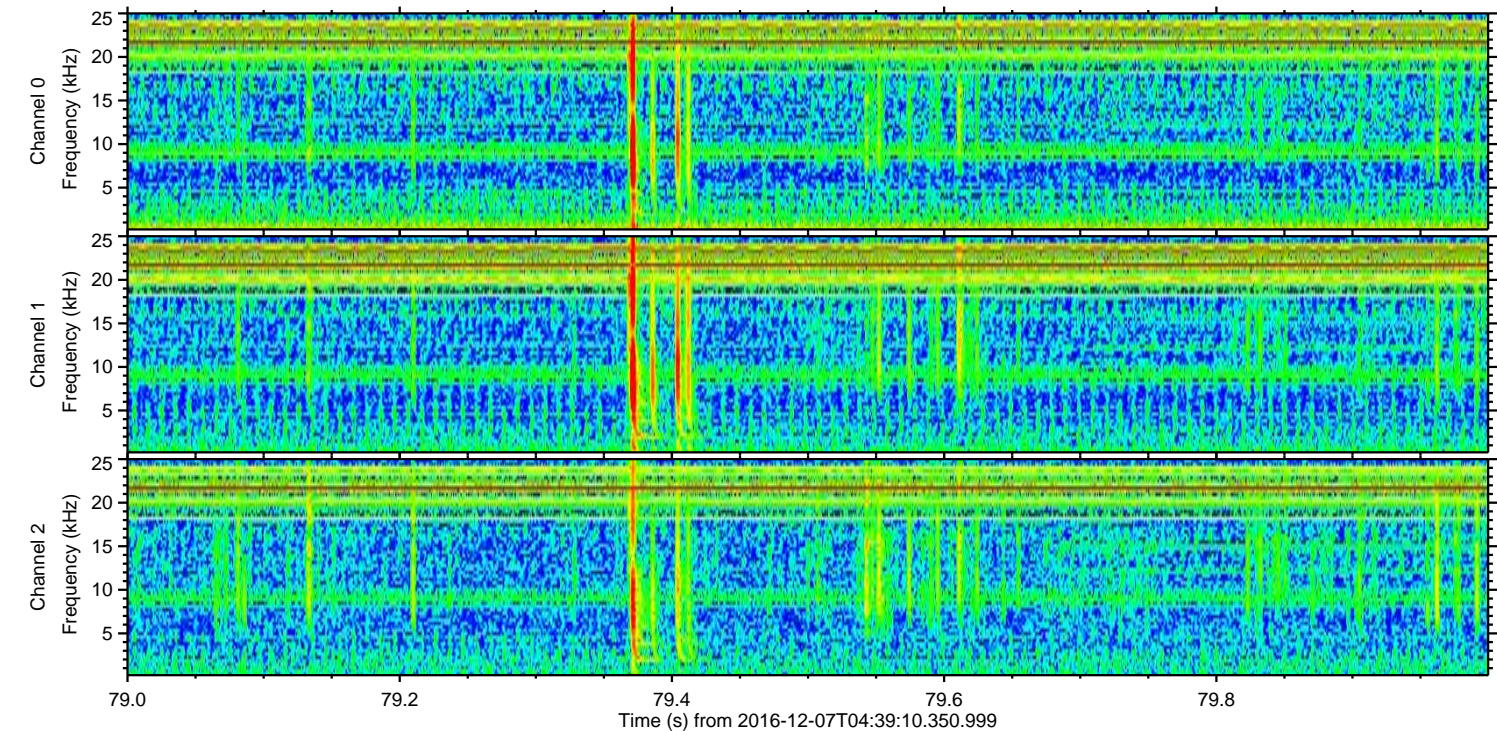
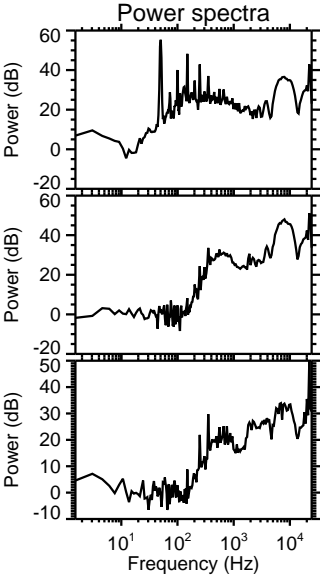
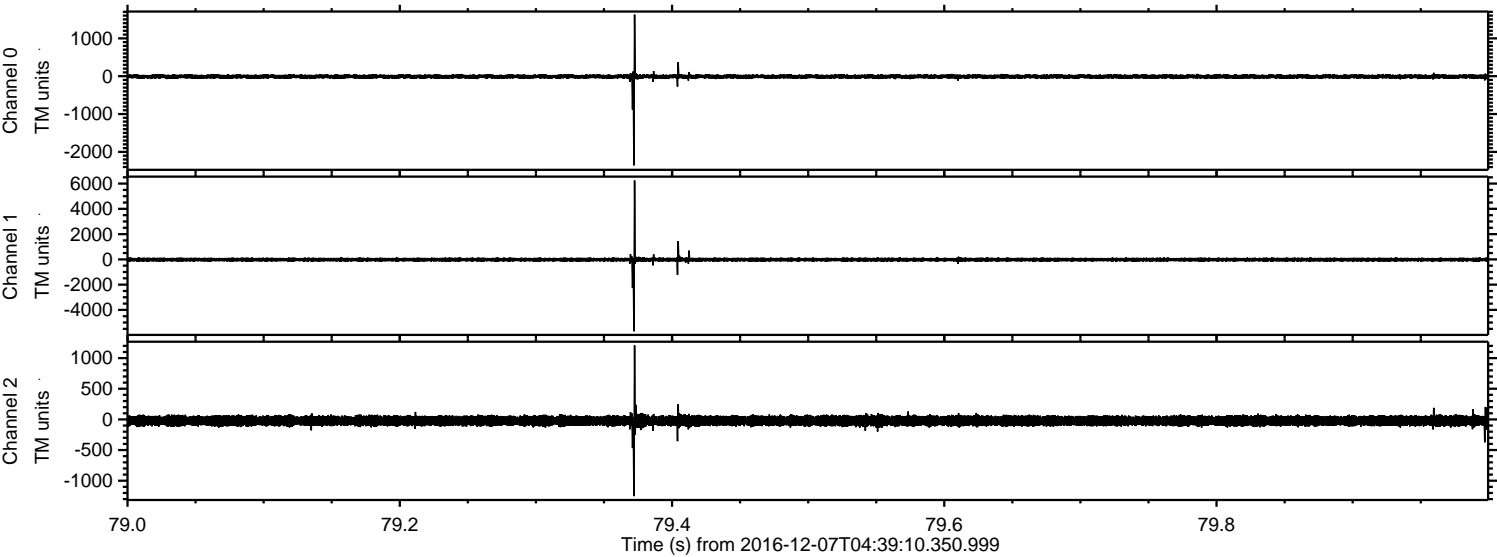

Processed Wed Dec 7 05:47:20 2016 by ELM ver.2012-10-06 from 001__elm20161207_043909__dat00.bin

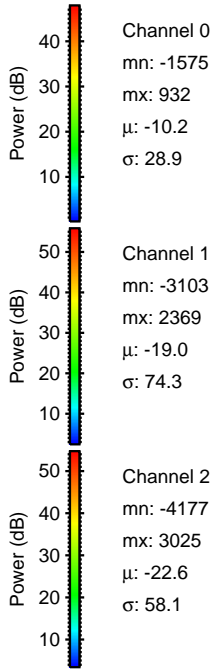
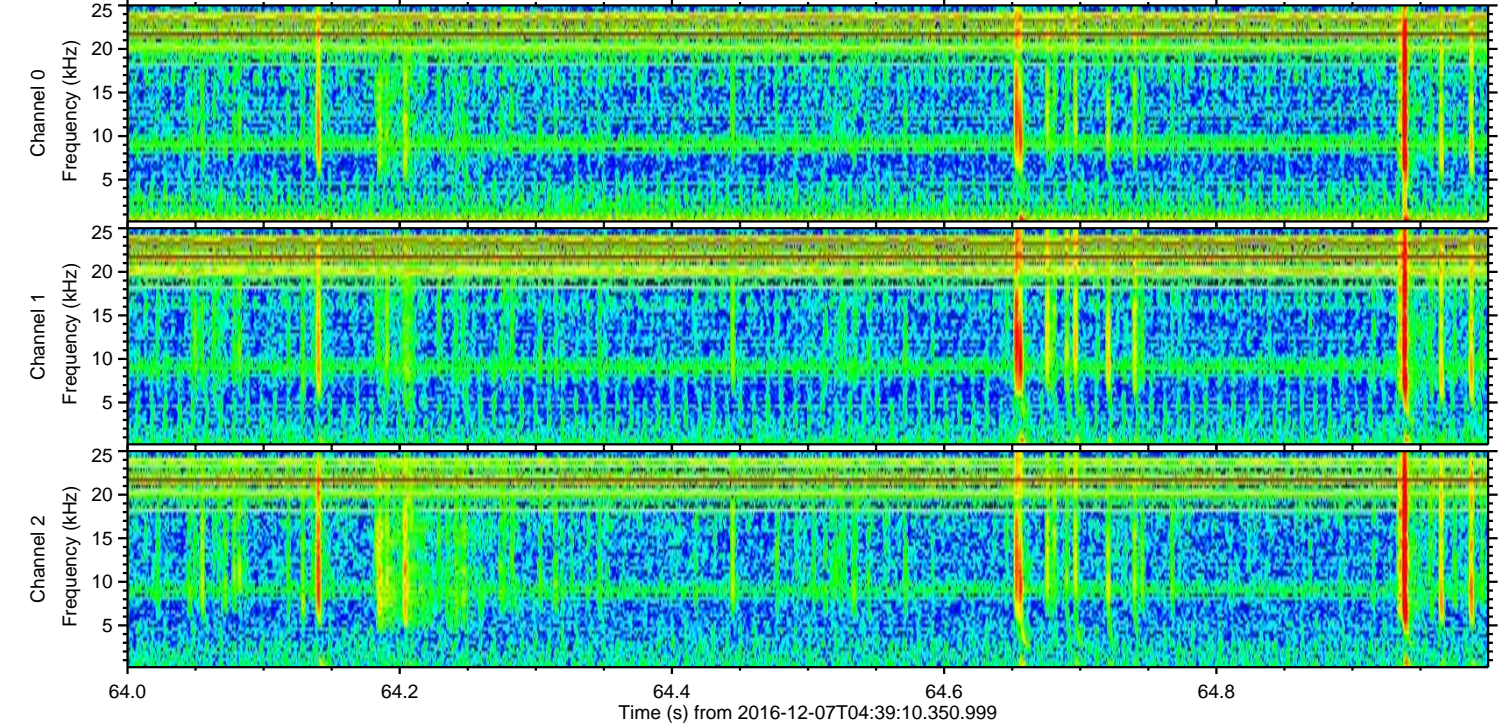
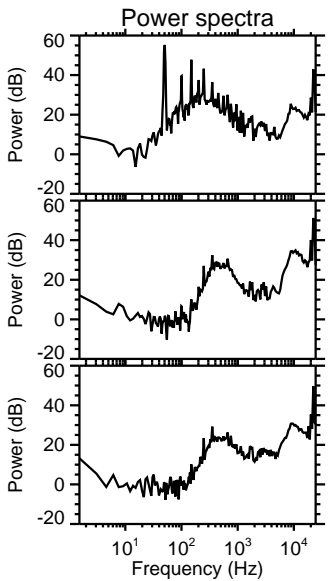
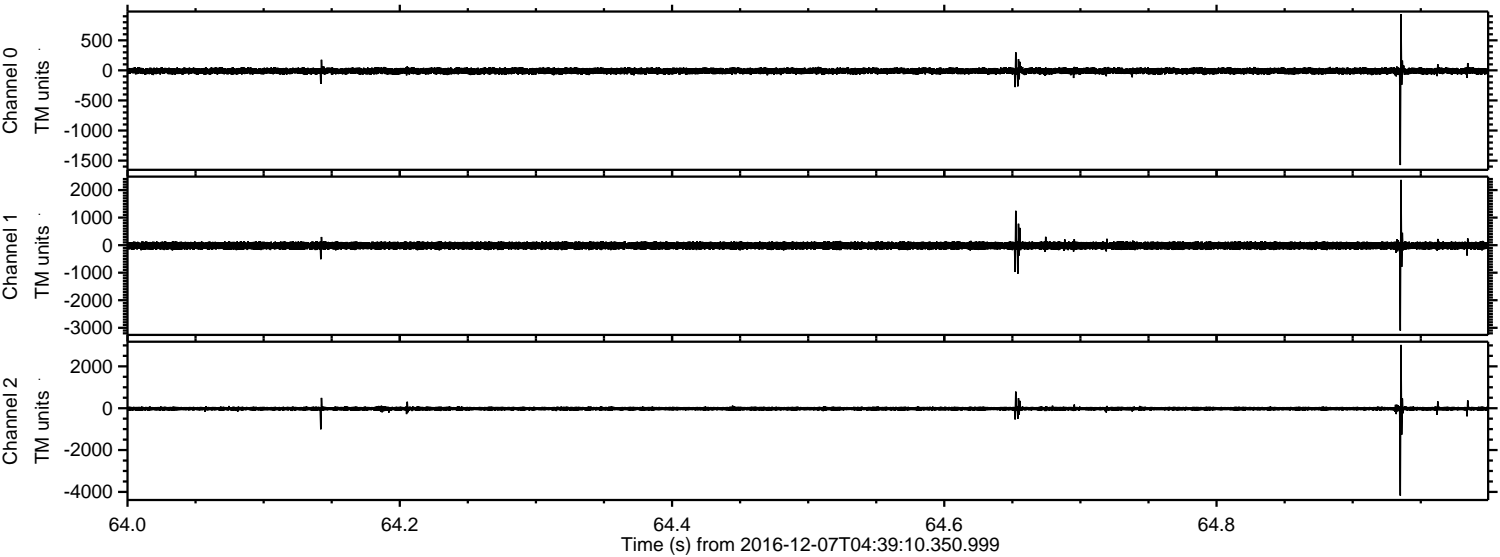

ELMAVAN 3D WAVEFORMS (Measured data sampled at 50 kHz) 51000 packets of 144 samples from 2016-12-07T04:39:10.350.999. Part 86/147

Processed Wed Dec 7 05:47:21 2016 by ELM ver.2012-10-06 from 001__elm20161207_043909__dat00.bin

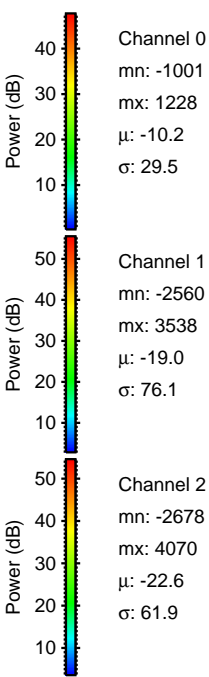
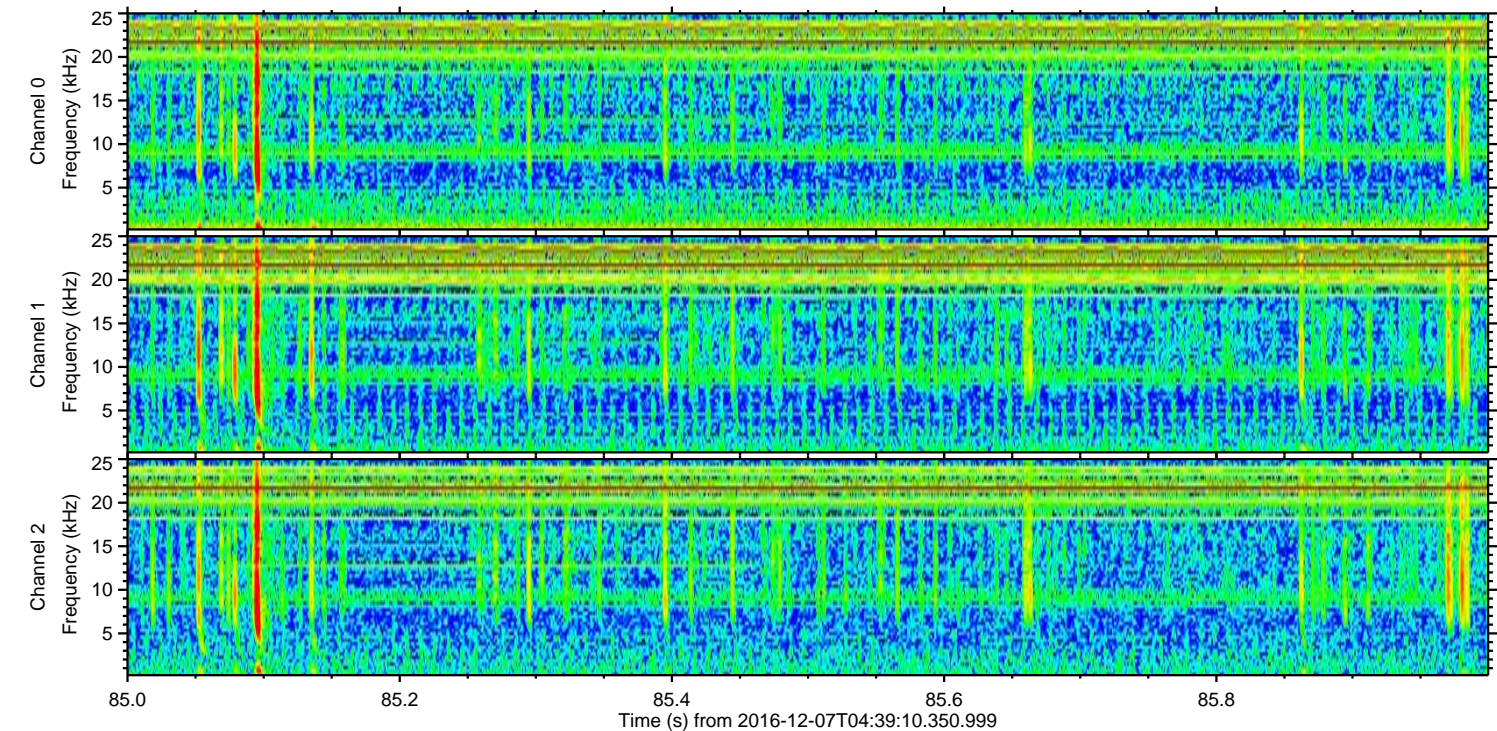
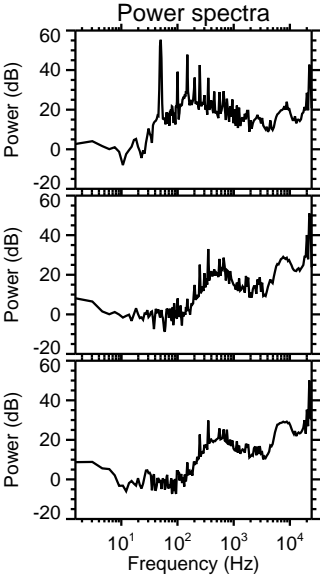
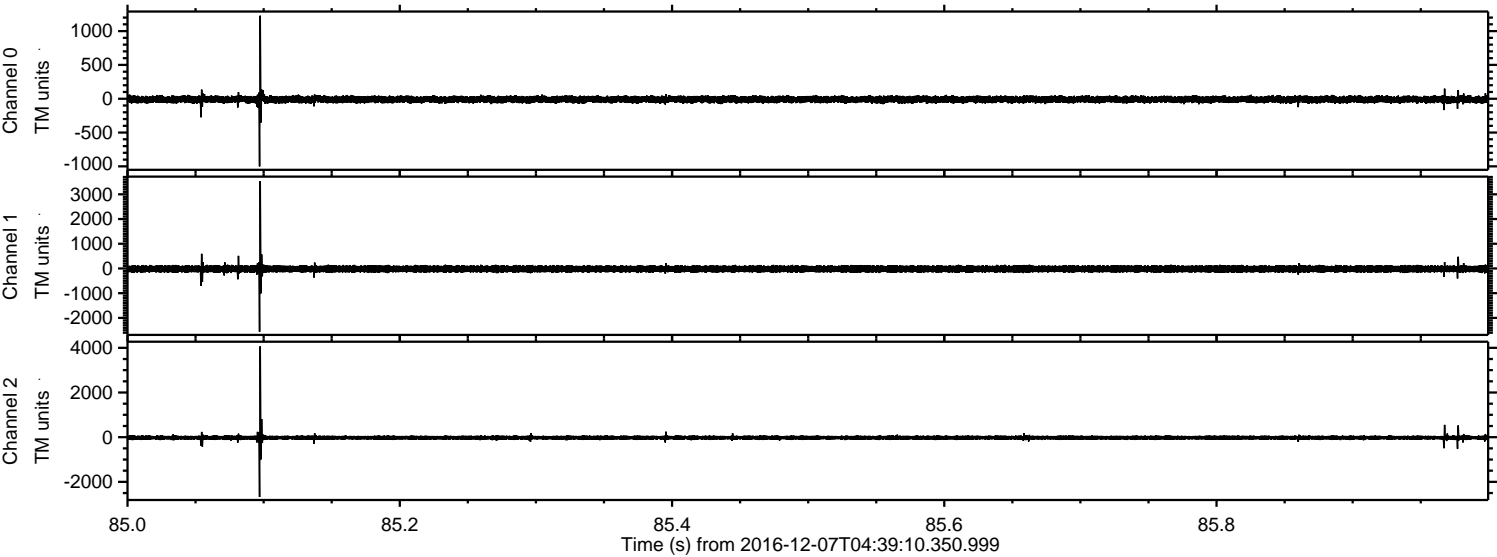

Channel 0
mn: -1001
mx: 1228
 μ : -10.2
 σ : 29.5

Channel 1
mn: -2560
mx: 3538
 μ : -19.0
 σ : 76.1

Channel 2
mn: -2678
mx: 4070
 μ : -22.6
 σ : 61.9

ELMAVAN 3D WAVEFORMS (Measured data sampled at 50 kHz) 51000 packets of 144 samples from 2016-12-07T04:39:10.350.999. Part 62/147

Processed Wed Dec 7 05:47:22 2016 by ELM ver.2012-10-06 from 001__elm20161207_043909__dat00.bin

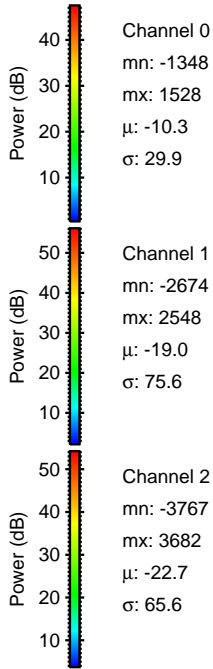
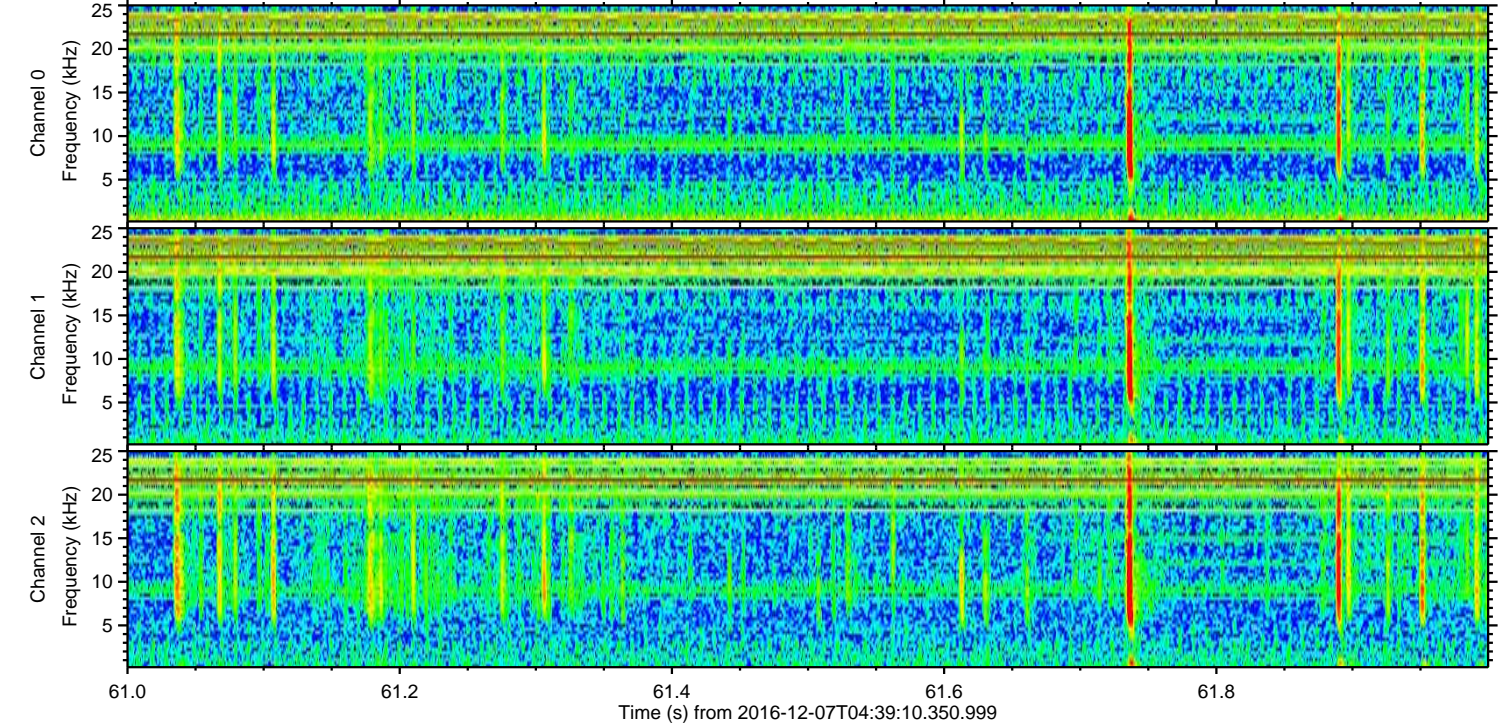
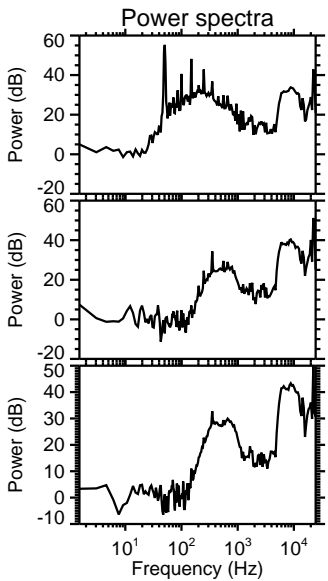
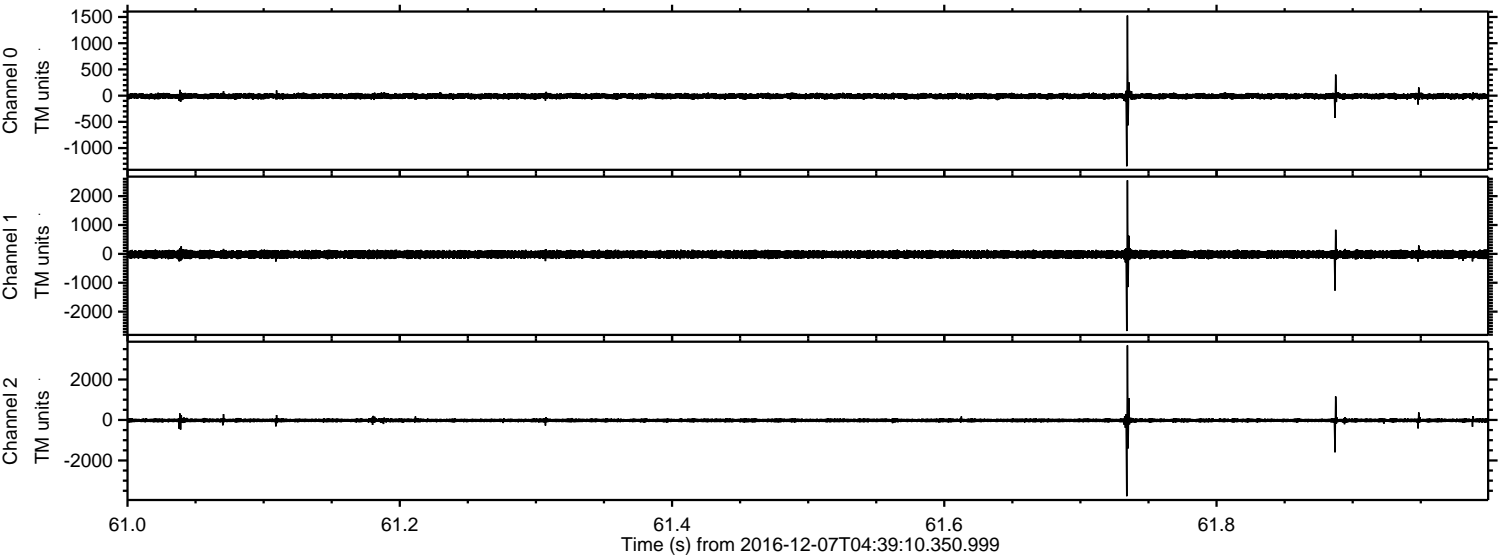

Channel 0
mn: -1348
mx: 1528
 μ : -10.3
 σ : 29.9

Channel 1
mn: -2674
mx: 2548
 μ : -19.0
 σ : 75.6

Channel 2
mn: -3767
mx: 3682
 μ : -22.7
 σ : 65.6

ELMAVAN 3D WAVEFORMS (Measured data sampled at 50 kHz) 51000 packets of 144 samples from 2016-12-07T04:39:10.350.999. Part 31/147

Processed Wed Dec 7 05:47:23 2016 by ELM ver.2012-10-06 from 001__elm20161207_043909__dat00.bin

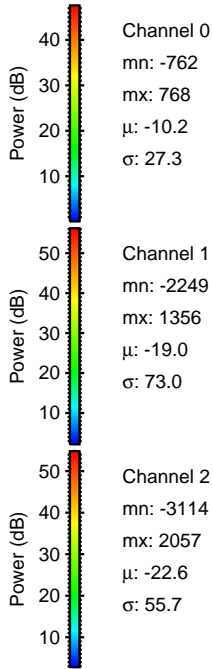
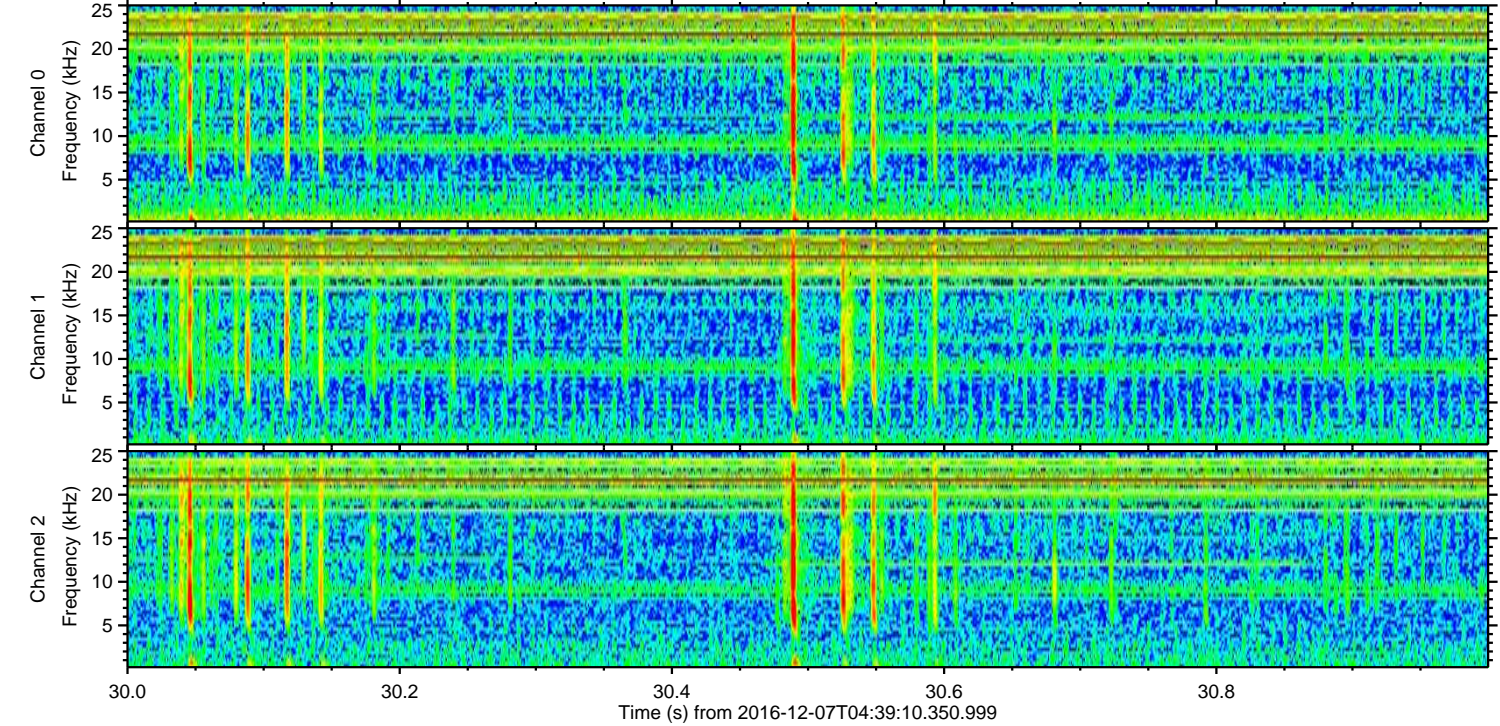
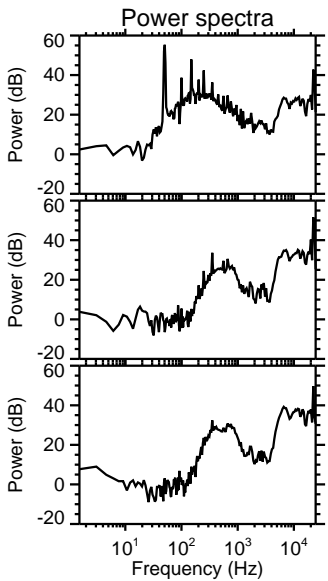
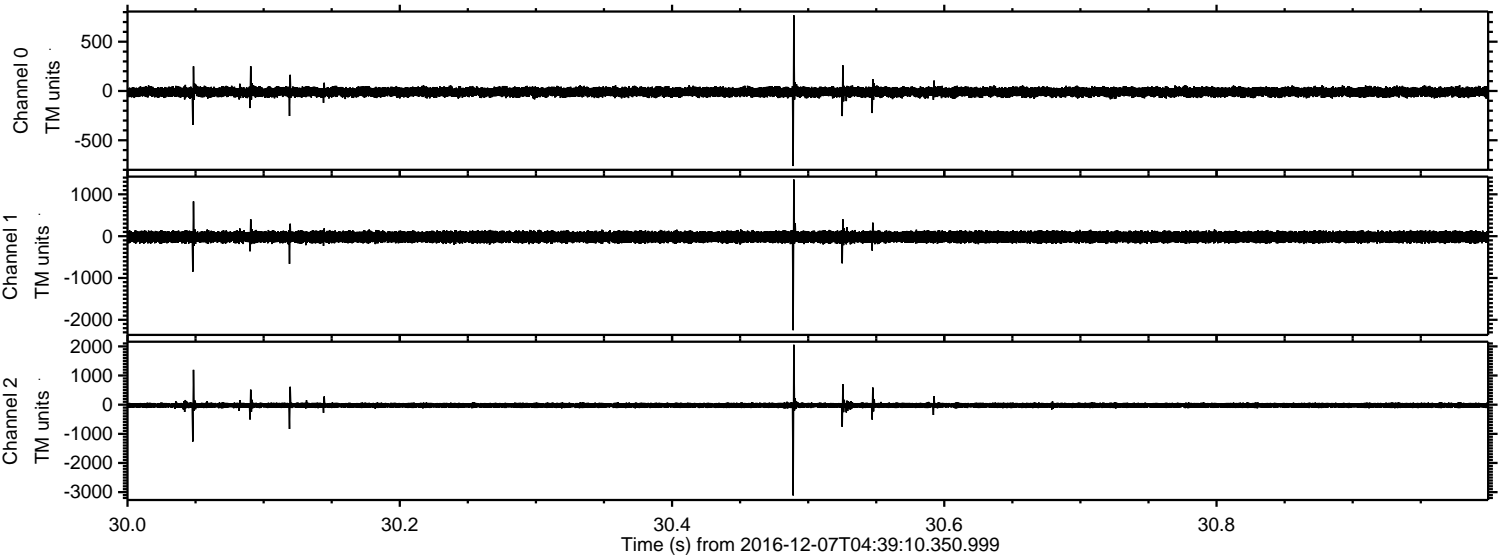

ELMAVAN 3D WAVEFORMS (Measured data sampled at 50 kHz) 51000 packets of 144 samples from 2016-12-07T04:39:10.350.999. Part 126/147

Processed Wed Dec 7 05:47:24 2016 by ELM ver.2012-10-06 from 001__elm20161207_043909__dat00.bin

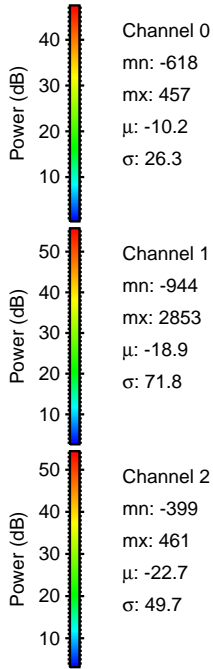
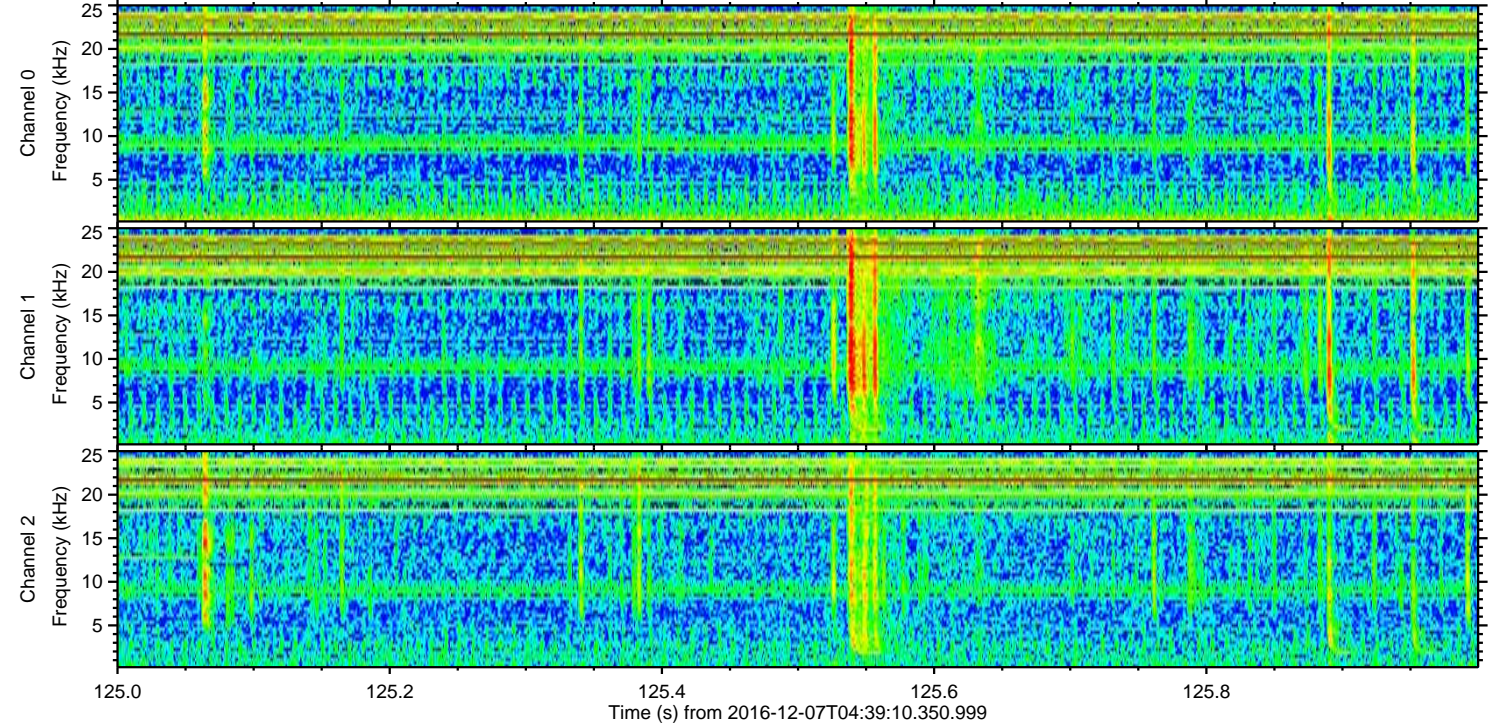
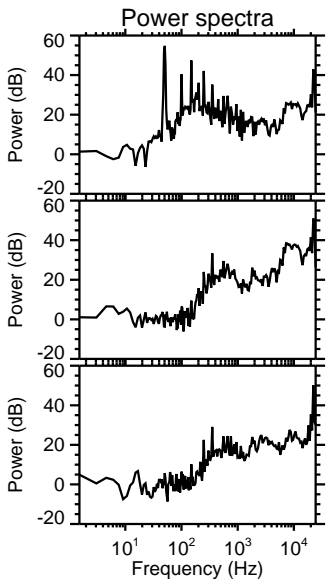
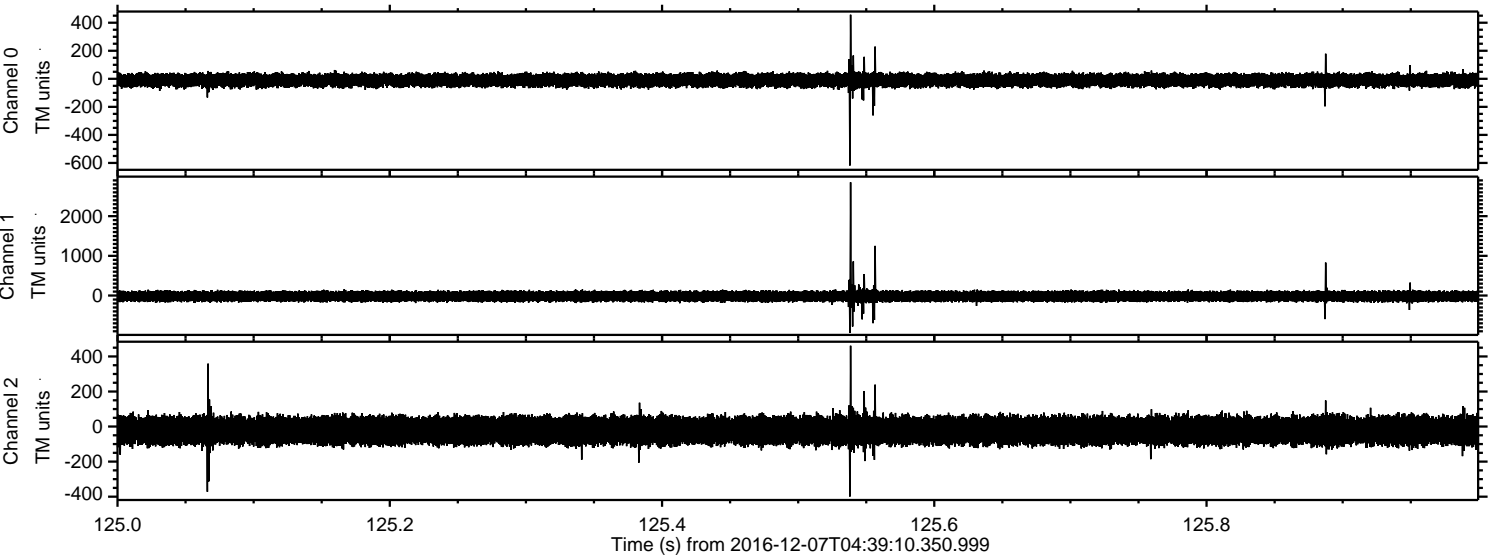

ELMAVAN 3D WAVEFORMS (Measured data sampled at 50 kHz) 51000 packets of 144 samples from 2016-12-07T04:39:10.350.999. Part 101/147

Processed Wed Dec 7 05:47:25 2016 by ELM ver.2012-10-06 from 001__elm20161207_043909__dat00.bin

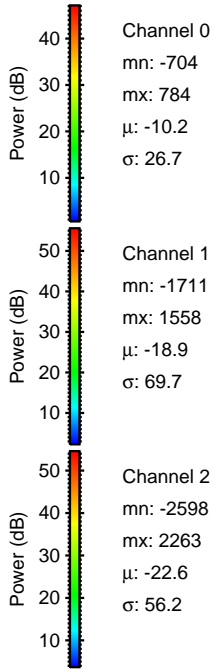
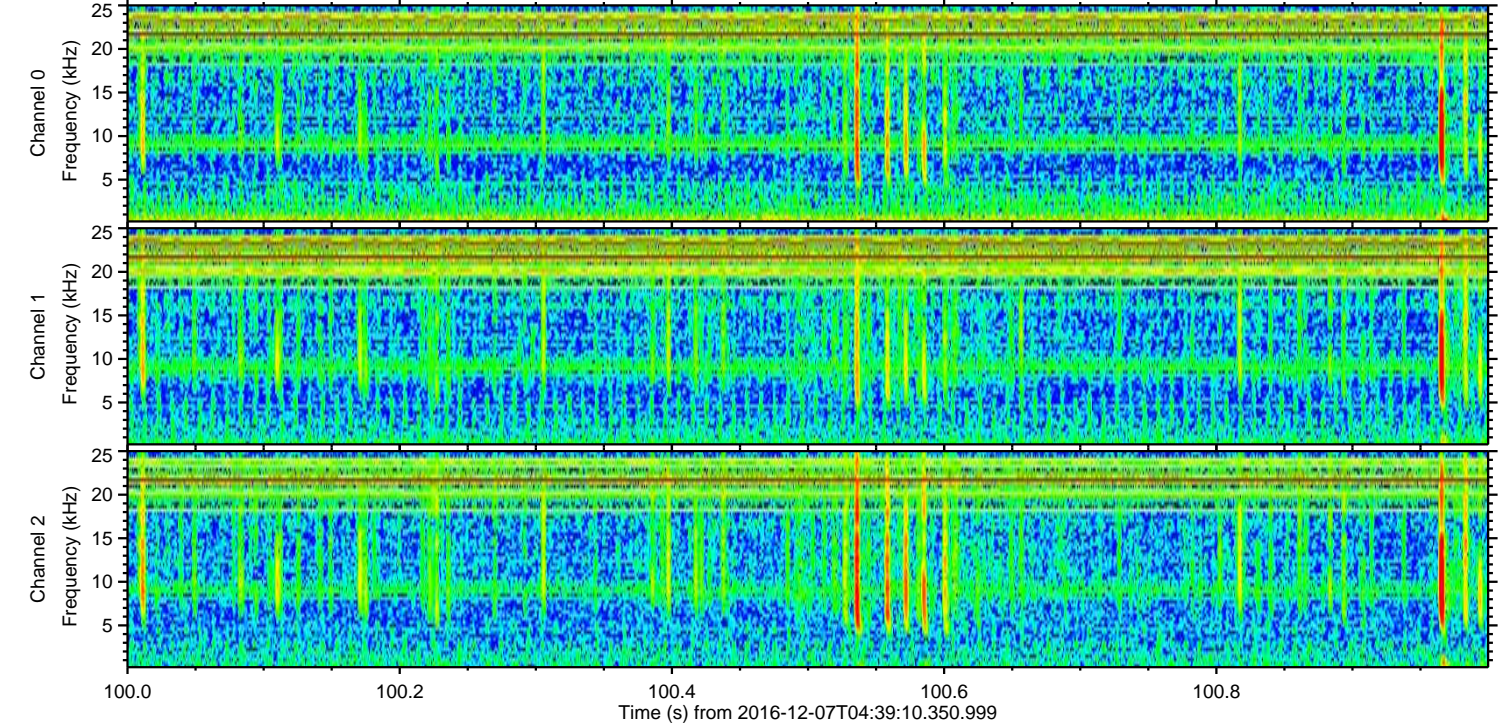
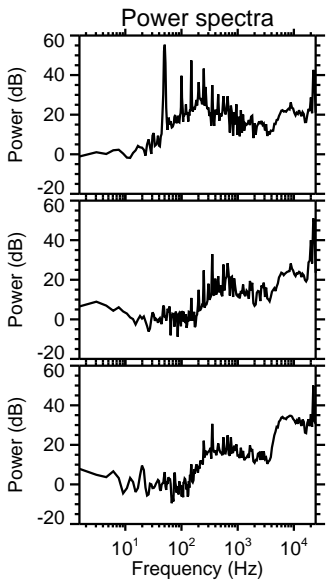
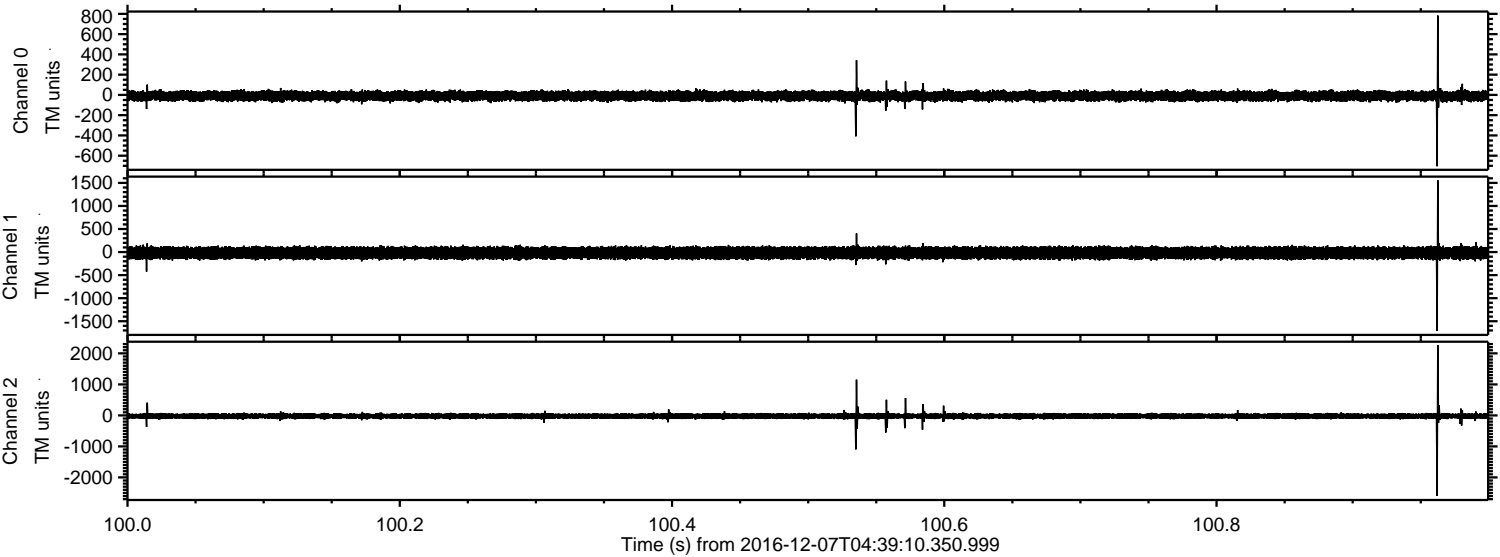

Channel 0

mn: -704
mx: 784
 μ : -10.2
 σ : 26.7

Channel 1

mn: -1711
mx: 1558
 μ : -18.9
 σ : 69.7

Channel 2

mn: -2598
mx: 2263
 μ : -22.6
 σ : 56.2

ELMAVAN 3D WAVEFORMS (Measured data sampled at 50 kHz) 51000 packets of 144 samples from 2016-12-07T04:39:10.350.999. Part 103/147

Processed Wed Dec 7 05:47:26 2016 by ELM ver.2012-10-06 from 001__elm20161207_043909__dat00.bin

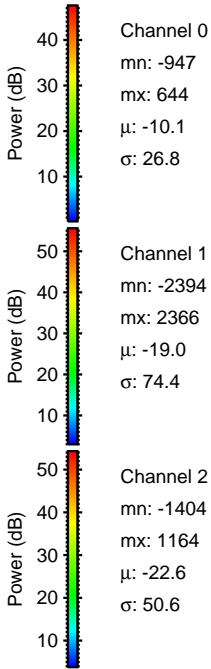
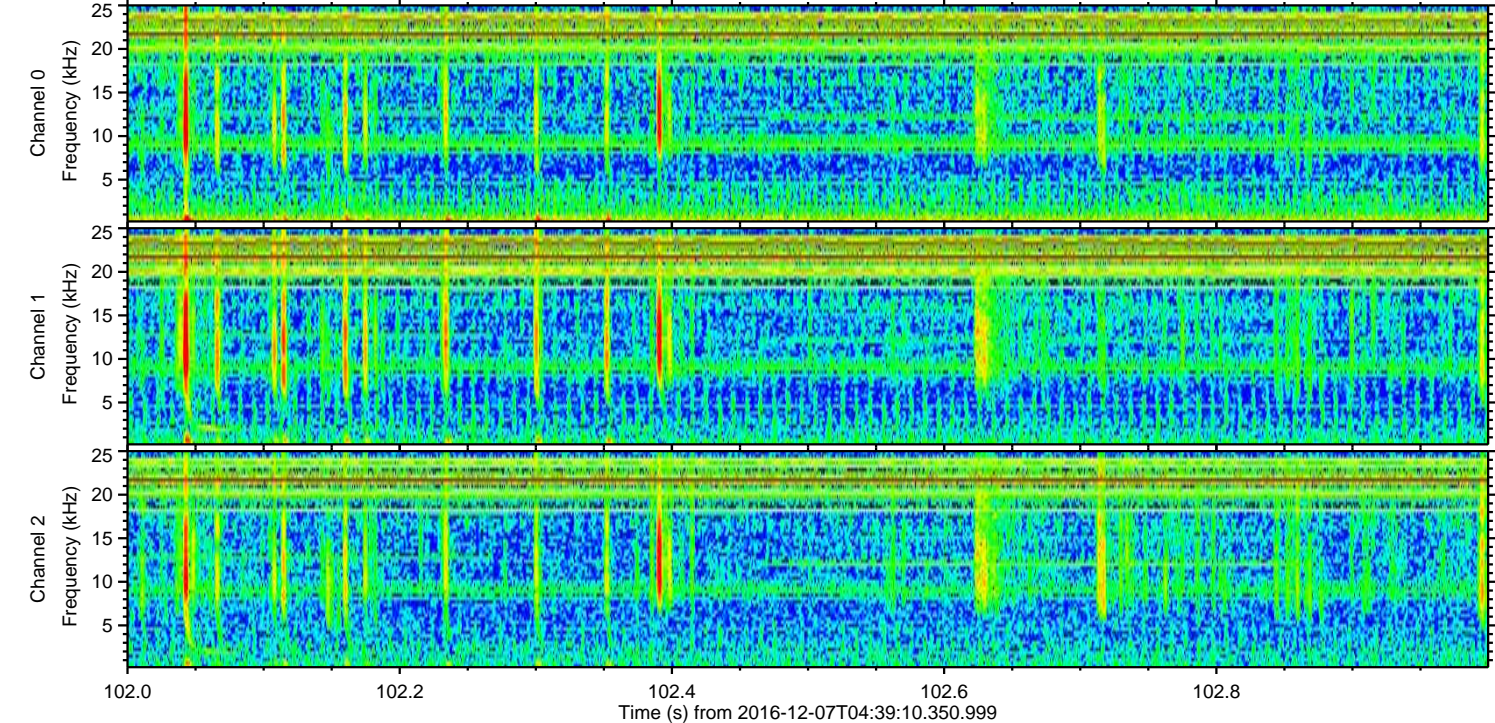
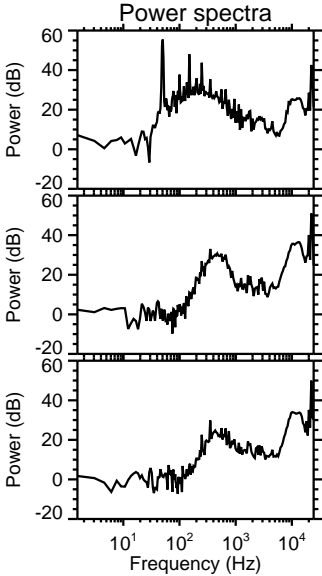
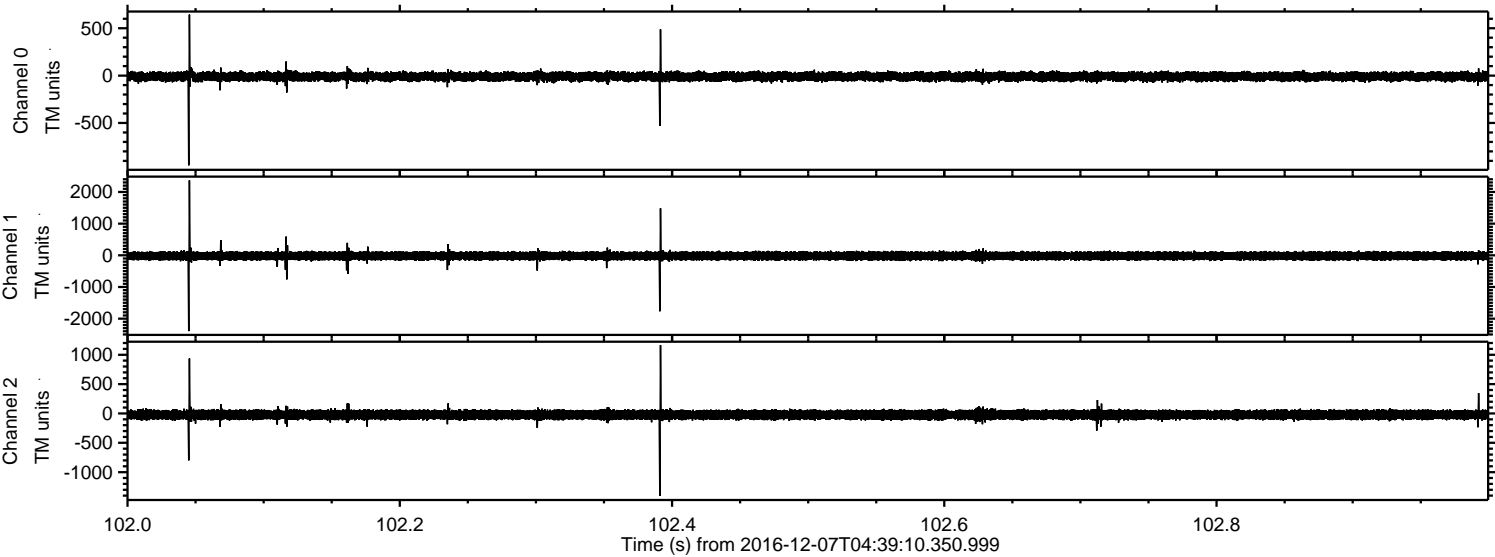

Processed Wed Dec 7 05:47:27 2016 by ELM ver.2012-10-06 from 001__elm20161207_043909__dat00.bin

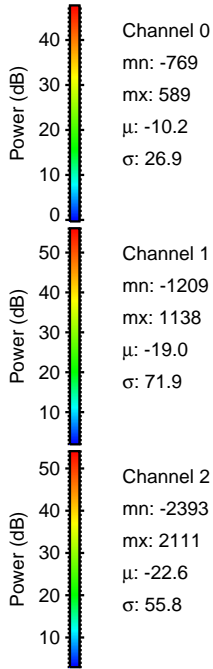
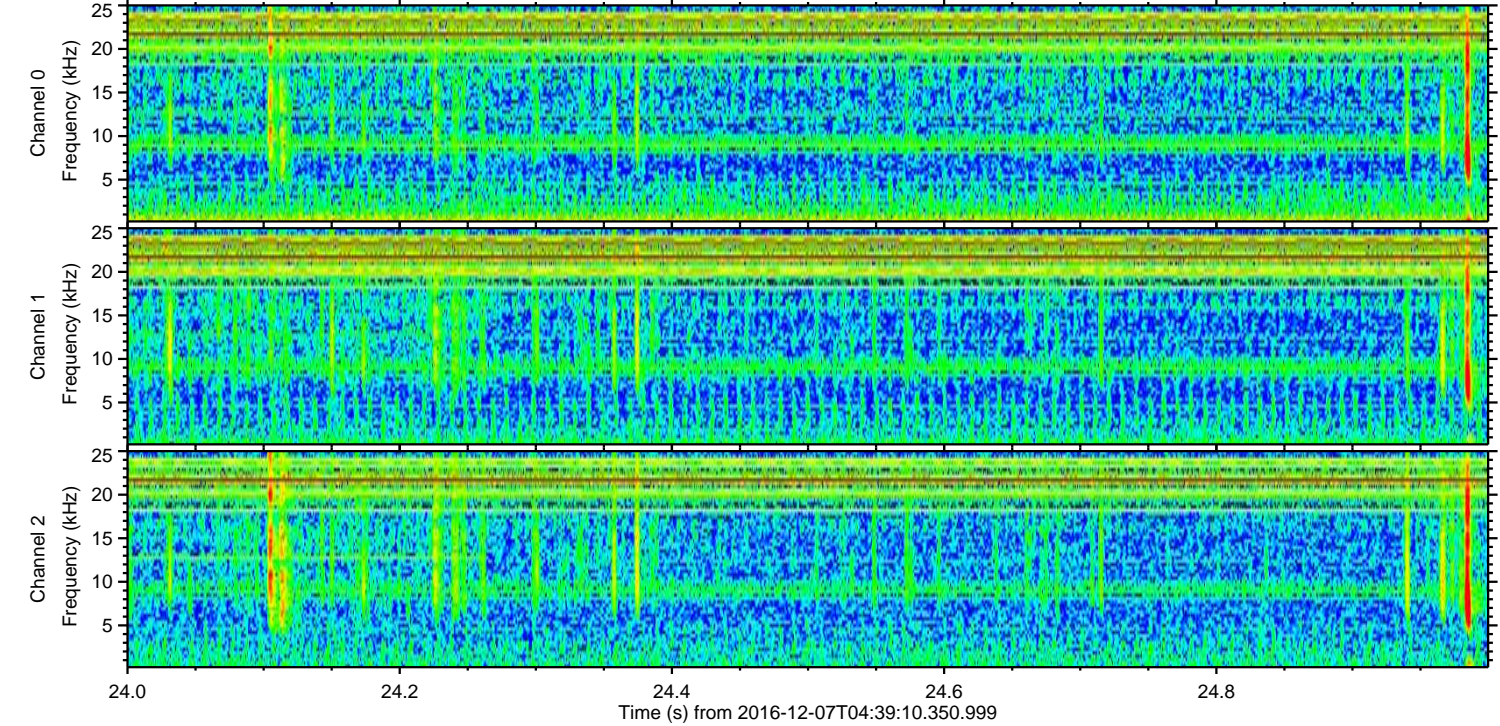
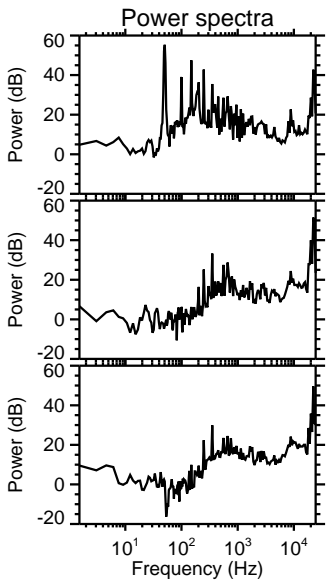
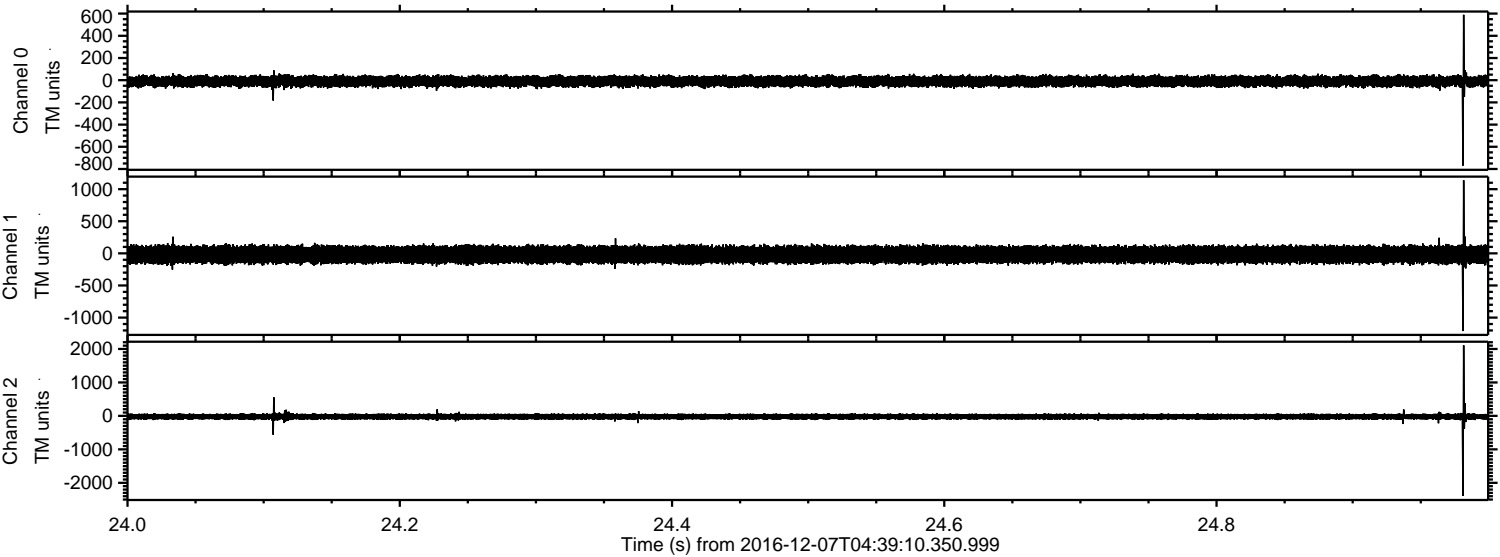

Channel 0
mn: -769
mx: 589
 μ : -10.2
 σ : 26.9

Channel 1
mn: -1209
mx: 1138
 μ : -19.0
 σ : 71.9

Channel 2
mn: -2393
mx: 2111
 μ : -22.6
 σ : 55.8

ELMAVAN 3D WAVEFORMS (Measured data sampled at 50 kHz) 51000 packets of 144 samples from 2016-12-07T04:39:10.350.999. Part 74/147

Processed Wed Dec 7 05:47:28 2016 by ELM ver.2012-10-06 from 001__elm20161207_043909__dat00.bin

