

# ELMAVAN 3D WAVEFORMS (Measured data sampled at 50 kHz) 51000 packets of 144 samples from 2016-12-07T02:19:04.721.999.

Processed Wed Dec 7 03:26:36 2016 by ELM ver.2012-10-06 from 001\_\_elm20161207\_021903\_\_dat00.bin

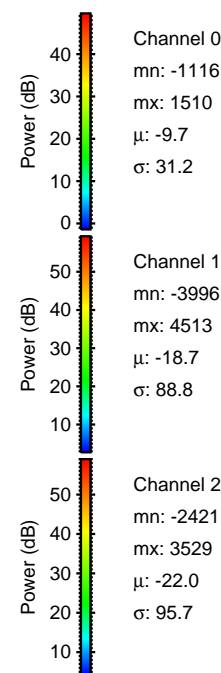

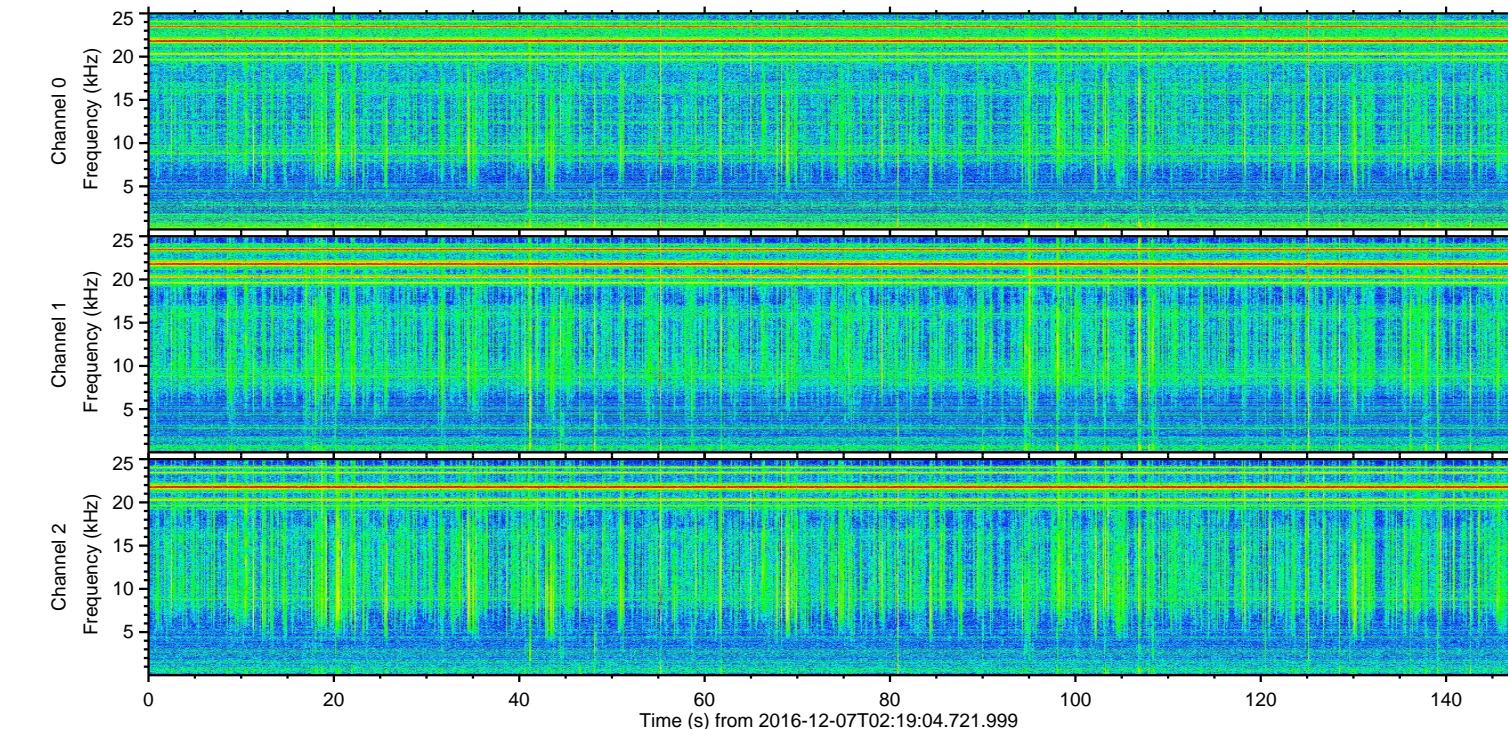
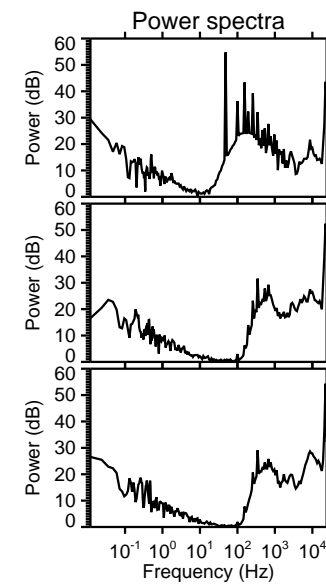
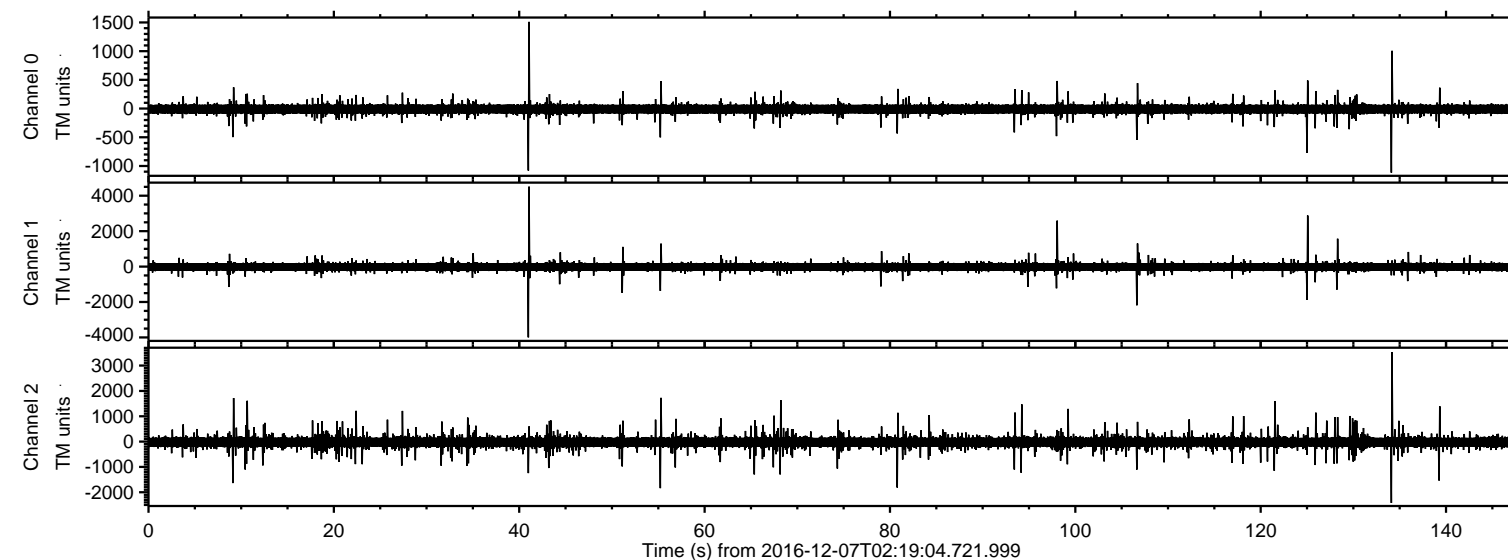

ELMAVAN 3D WAVEFORMS (Measured data sampled at 50 kHz) 51000 packets of 144 samples from 2016-12-07T02:19:04.721.999. Part 42/147

Processed Wed Dec 7 03:26:48 2016 by ELM ver.2012-10-06 from 001\_\_elm20161207\_021903\_\_dat00.bin

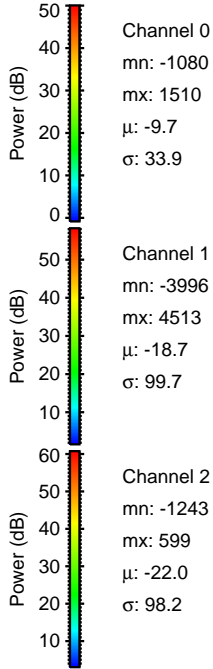
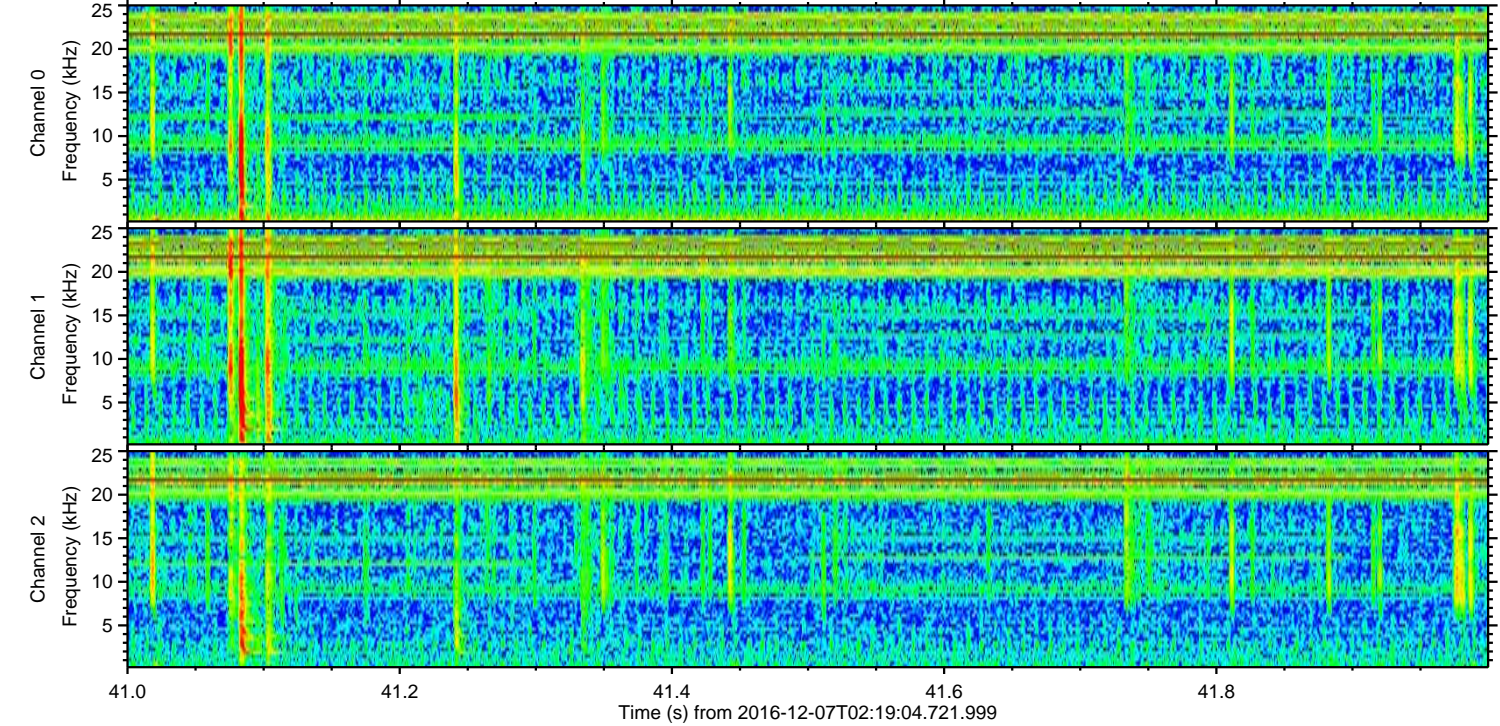
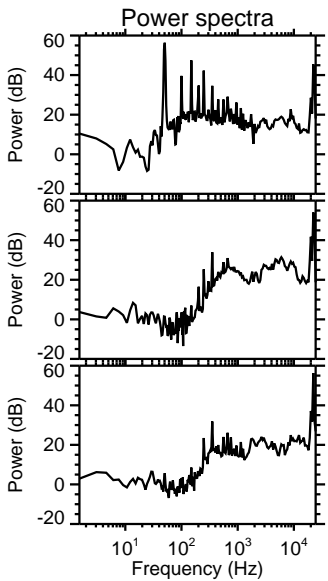
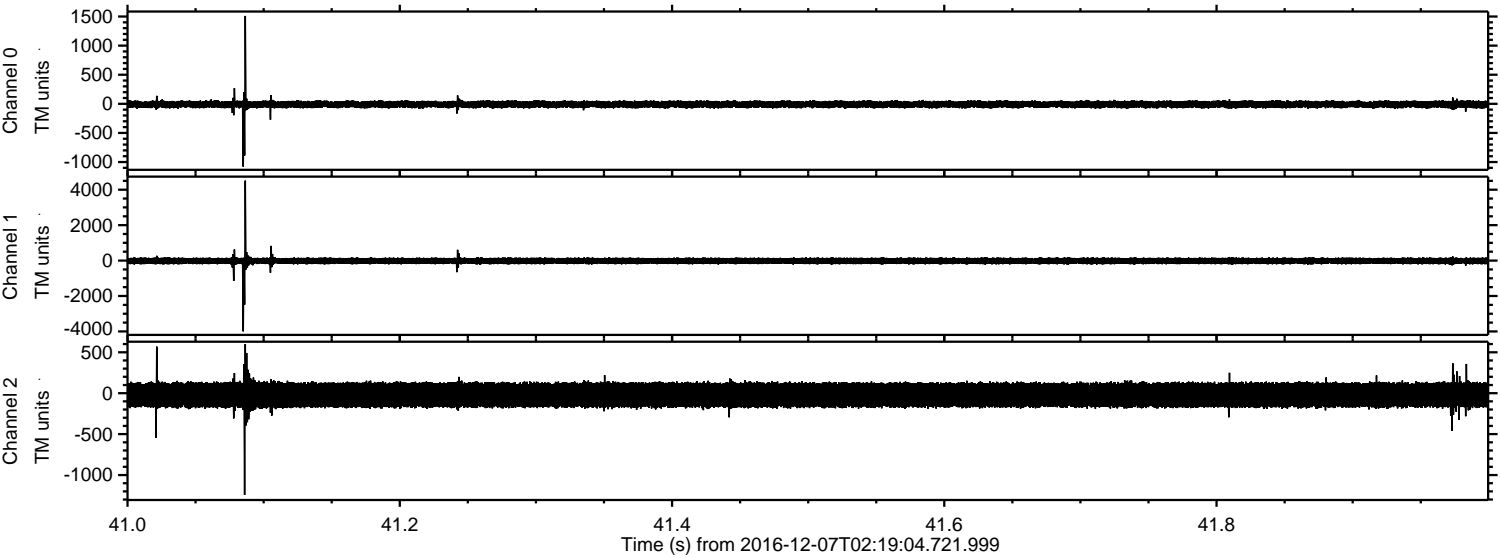



ELMAVAN 3D WAVEFORMS (Measured data sampled at 50 kHz) 51000 packets of 144 samples from 2016-12-07T02:19:04.721.999. Part 135/147

Processed Wed Dec 7 03:26:48 2016 by ELM ver.2012-10-06 from 001\_\_elm20161207\_021903\_\_dat00.bin

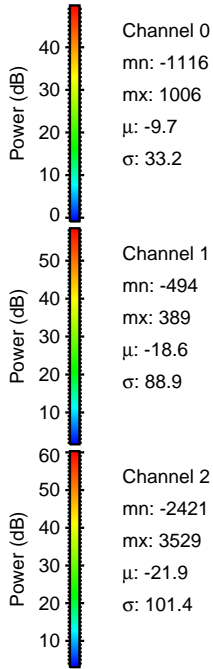
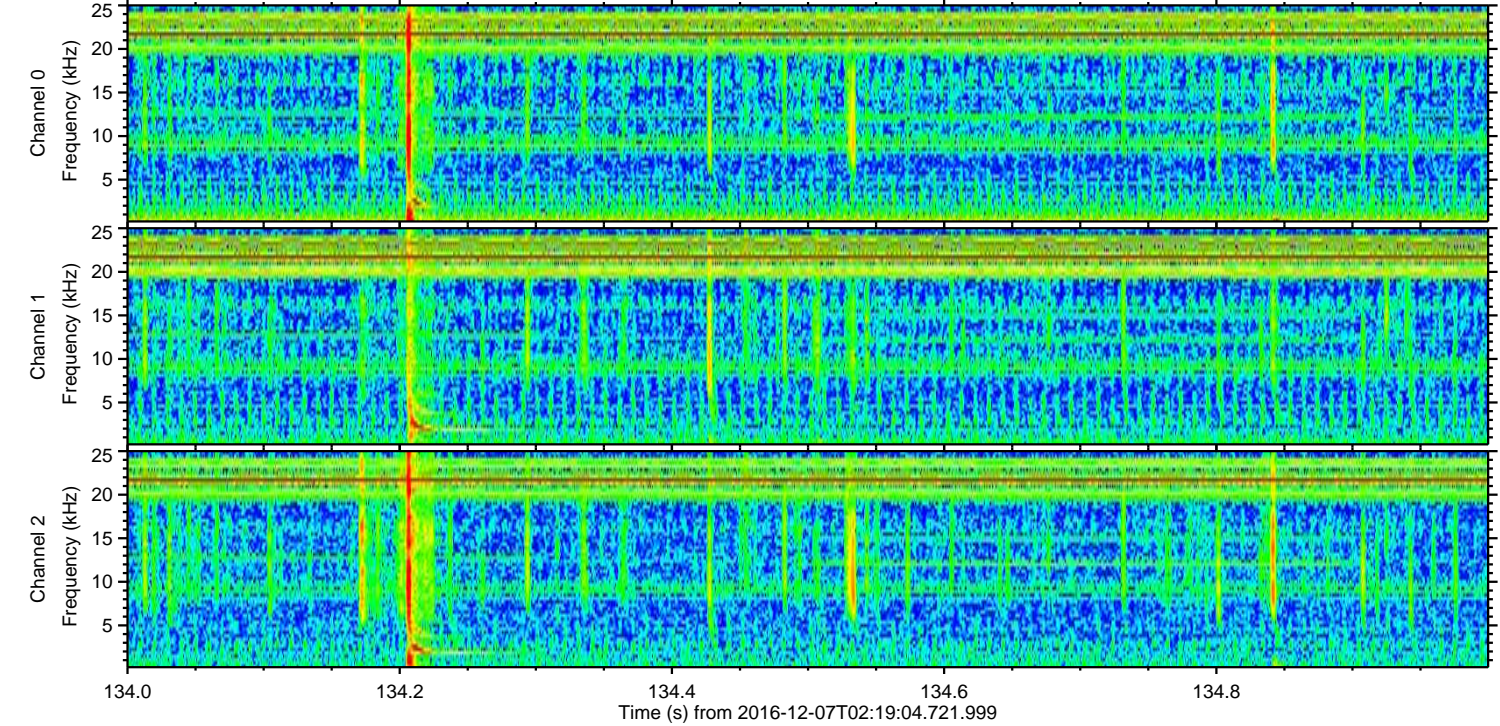
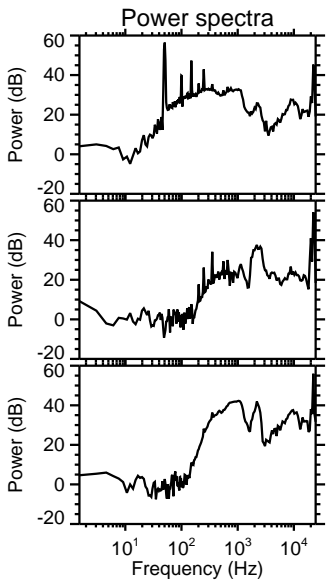
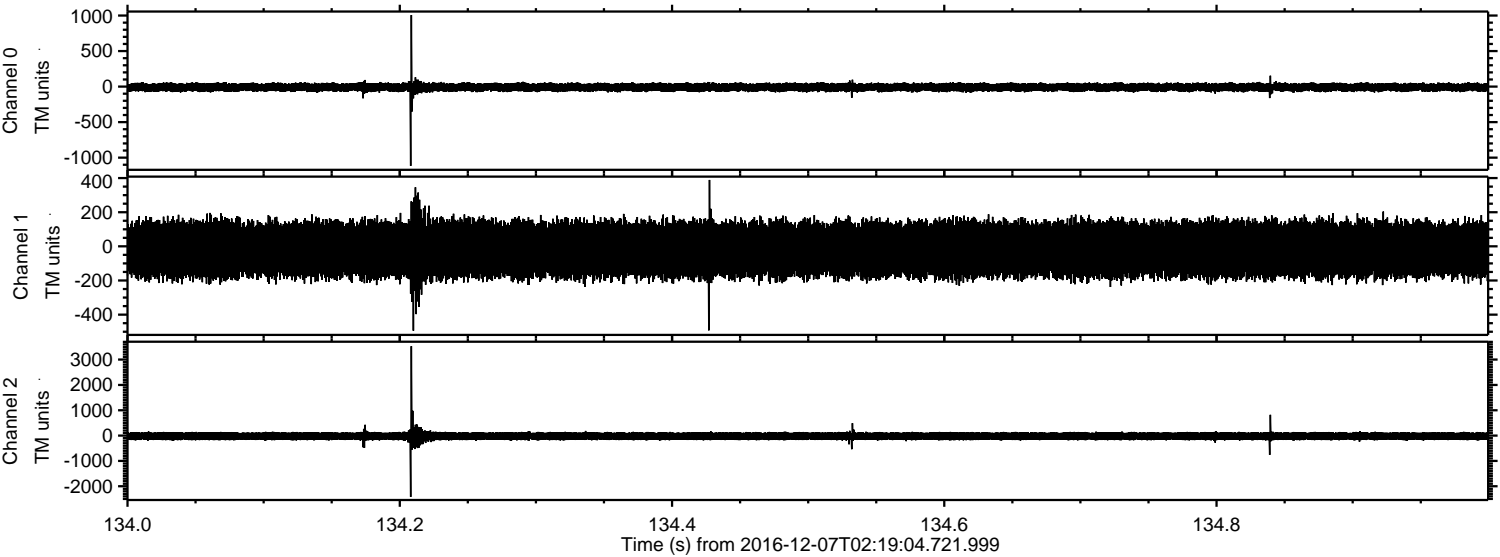

Channel 0  
mn: -1116  
mx: 1006  
 $\mu$ : -9.7  
 $\sigma$ : 33.2

Channel 1  
mn: -494  
mx: 389  
 $\mu$ : -18.6  
 $\sigma$ : 88.9

Channel 2  
mn: -2421  
mx: 3529  
 $\mu$ : -21.9  
 $\sigma$ : 101.4



ELMAVAN 3D WAVEFORMS (Measured data sampled at 50 kHz) 51000 packets of 144 samples from 2016-12-07T02:19:04.721.999. Part 126/147

Processed Wed Dec 7 03:26:49 2016 by ELM ver.2012-10-06 from 001\_\_elm20161207\_021903\_\_dat00.bin

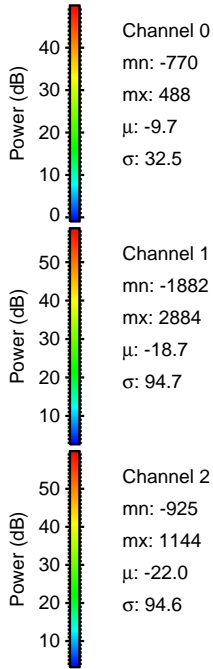
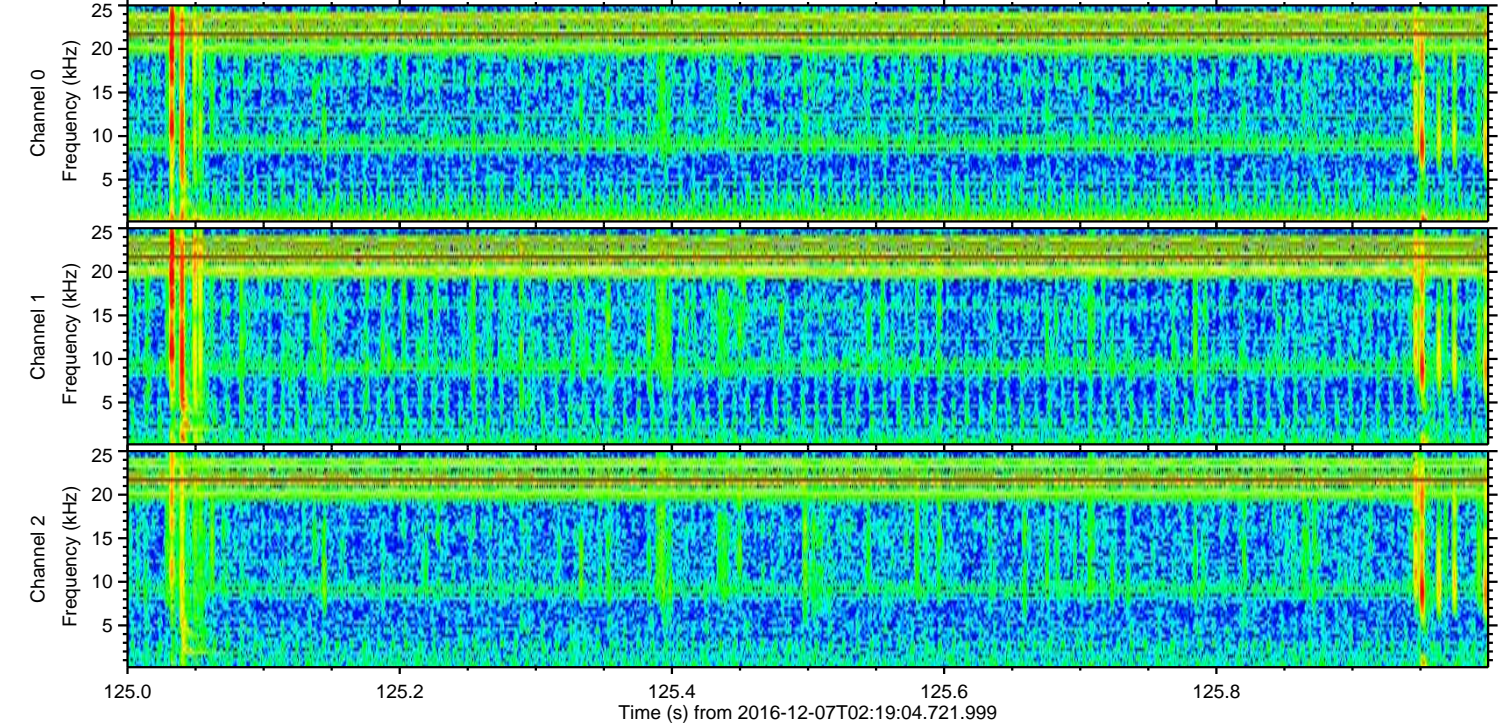
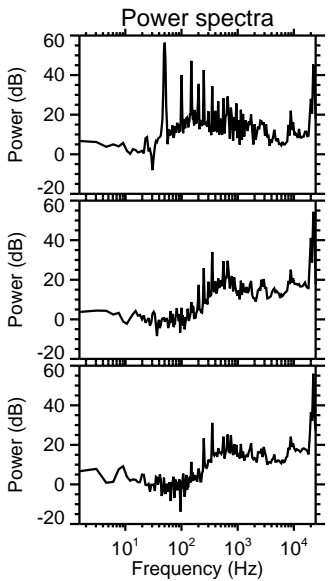
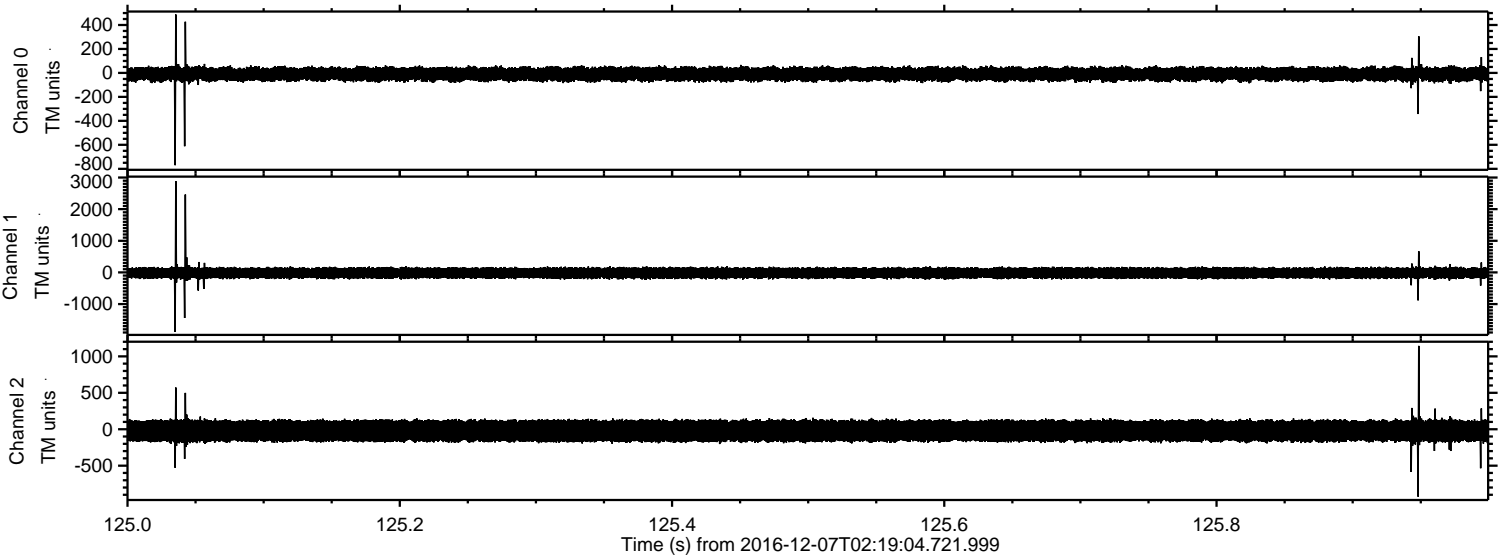



Processed Wed Dec 7 03:26:50 2016 by ELM ver.2012-10-06 from 001\_\_elm20161207\_021903\_\_dat00.bin

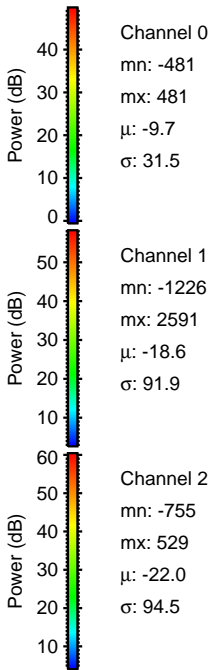
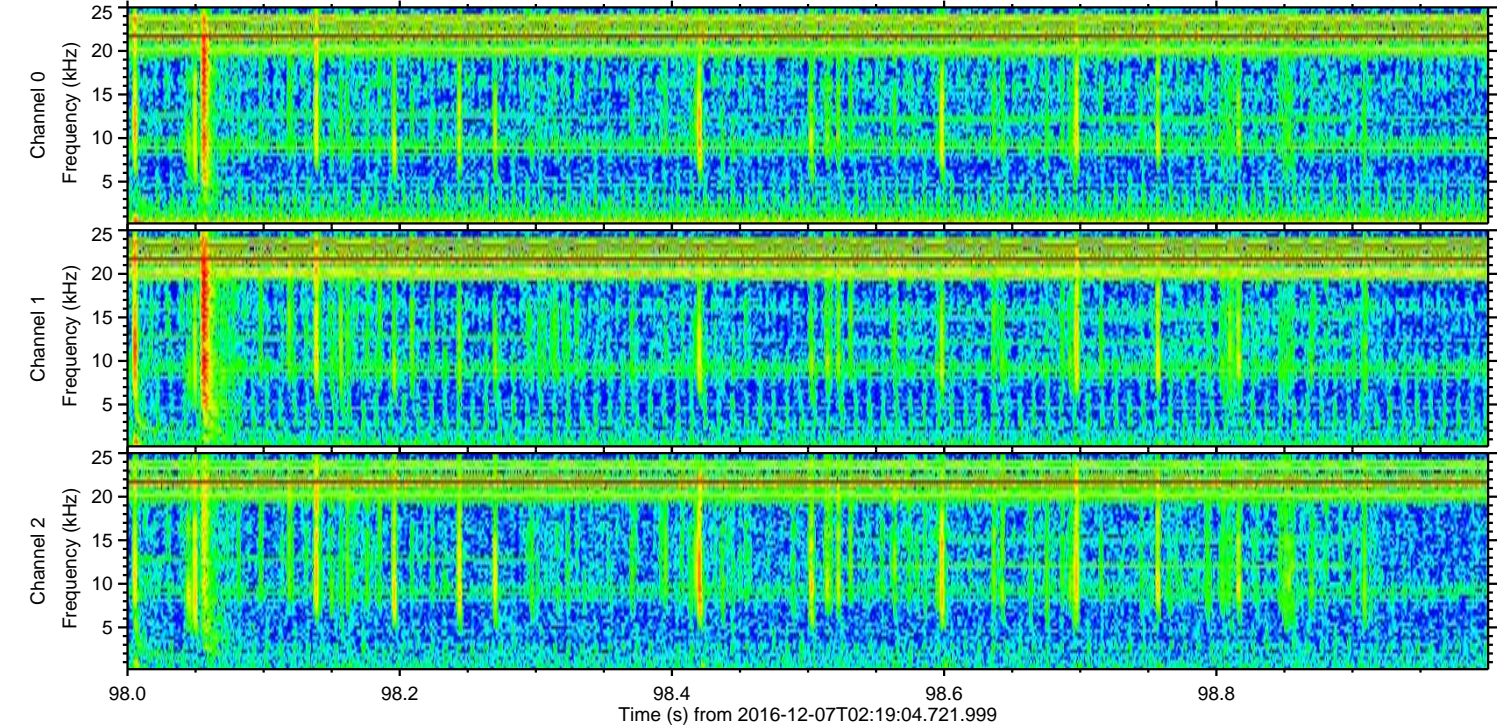
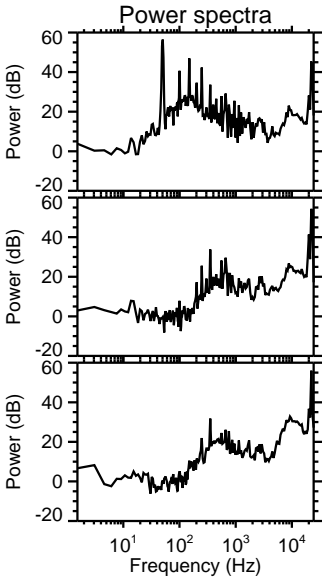
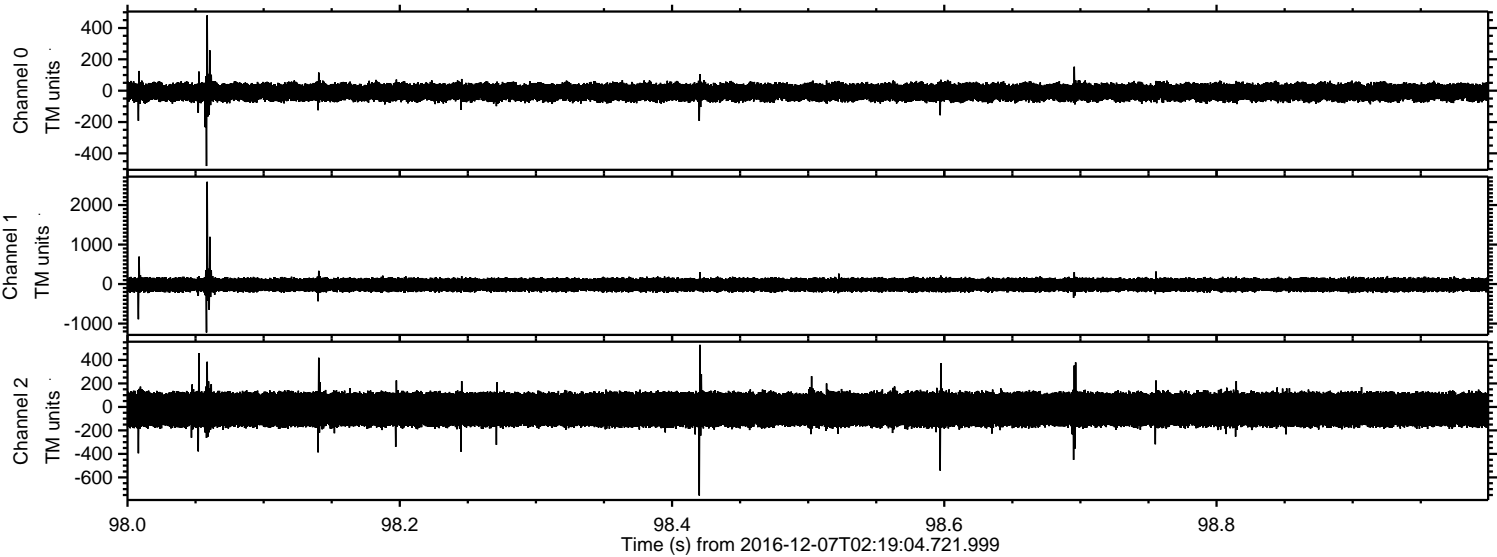

Channel 0  
mn: -481  
mx: 481  
 $\mu$ : -9.7  
 $\sigma$ : 31.5

Channel 1  
mn: -1226  
mx: 2591  
 $\mu$ : -18.6  
 $\sigma$ : 91.9

Channel 2  
mn: -755  
mx: 529  
 $\mu$ : -22.0  
 $\sigma$ : 94.5



ELMAVAN 3D WAVEFORMS (Measured data sampled at 50 kHz) 51000 packets of 144 samples from 2016-12-07T02:19:04.721.999. Part 107/147

Processed Wed Dec 7 03:26:51 2016 by ELM ver.2012-10-06 from 001\_\_elm20161207\_021903\_\_dat00.bin

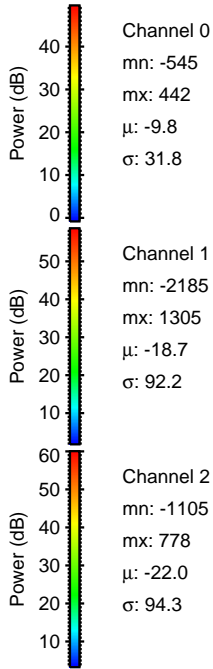
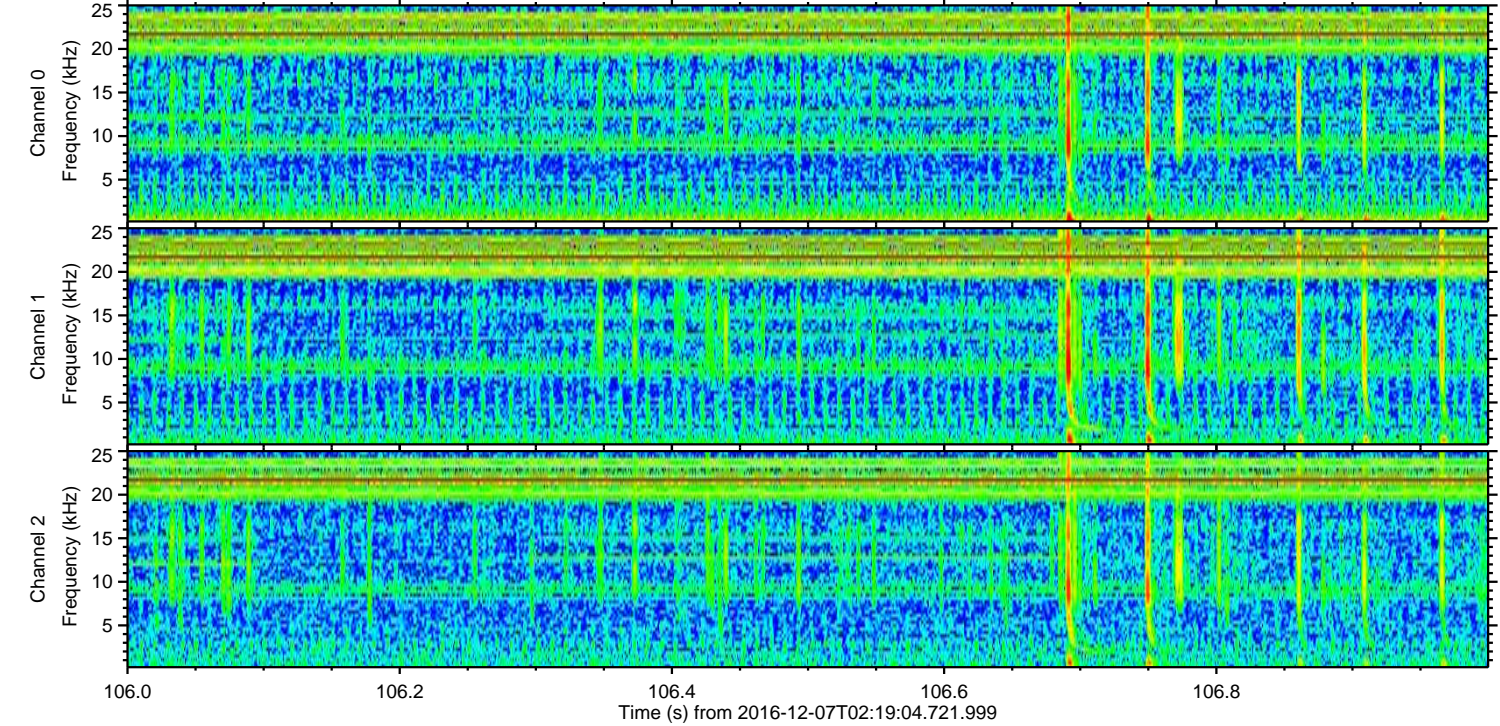
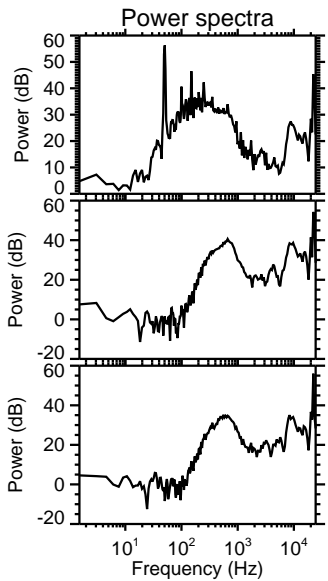
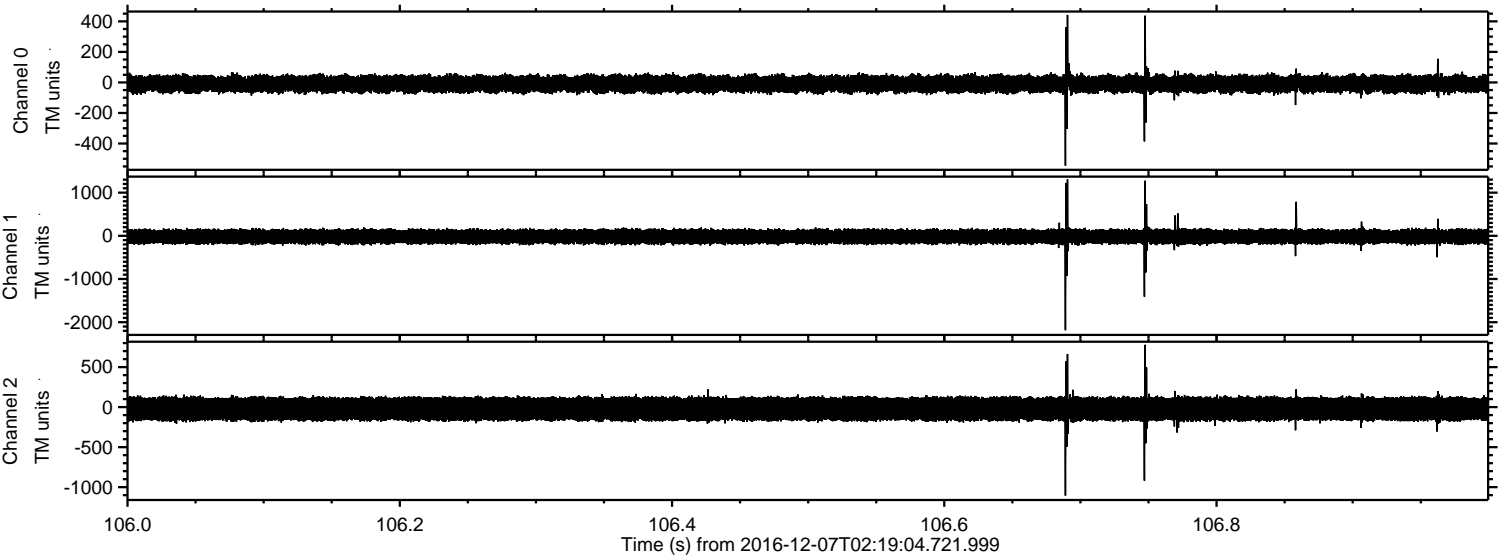



Processed Wed Dec 7 03:26:52 2016 by ELM ver.2012-10-06 from 001\_\_elm20161207\_021903\_\_dat00.bin

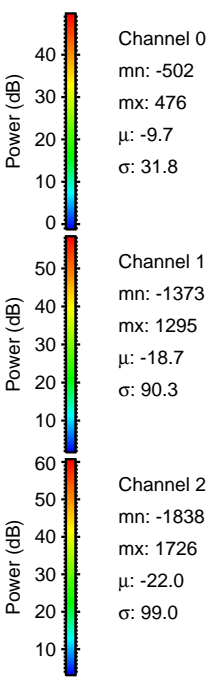
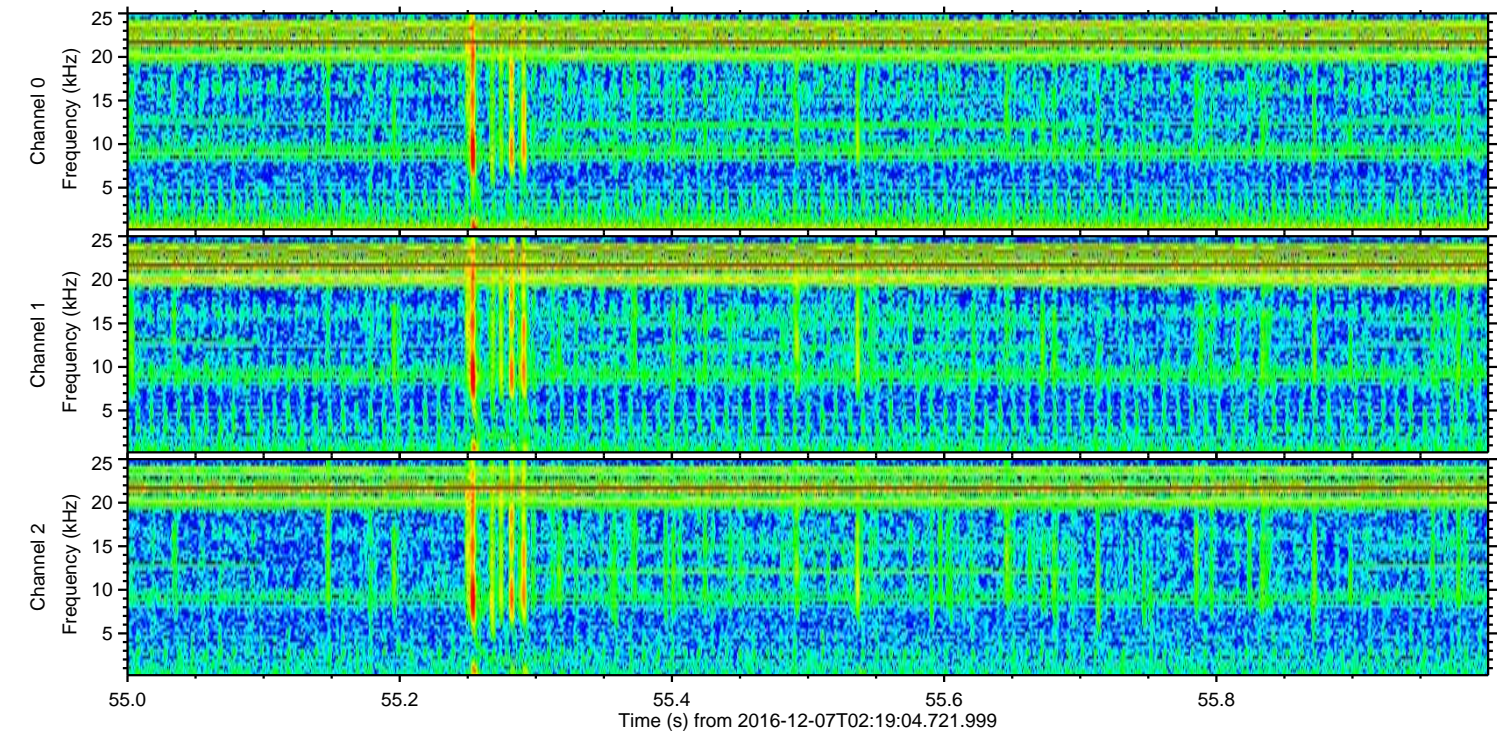
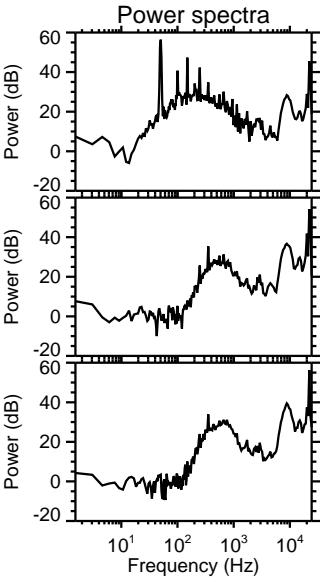
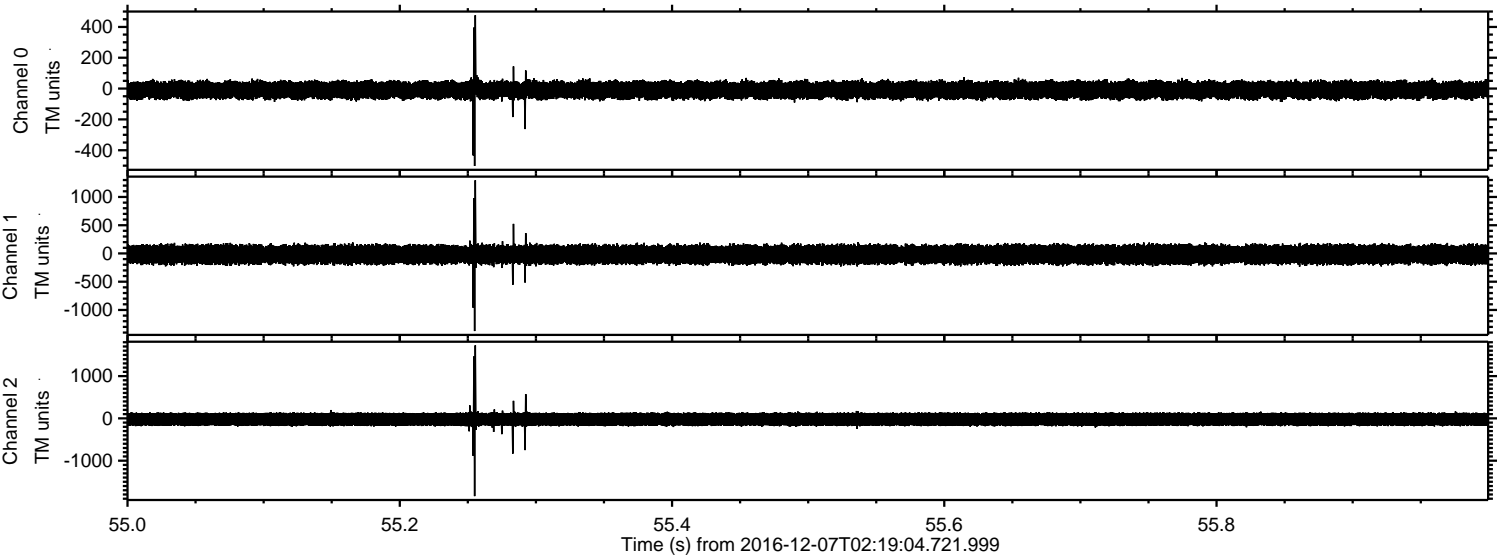



Processed Wed Dec 7 03:26:53 2016 by ELM ver.2012-10-06 from 001\_\_elm20161207\_021903\_\_dat00.bin

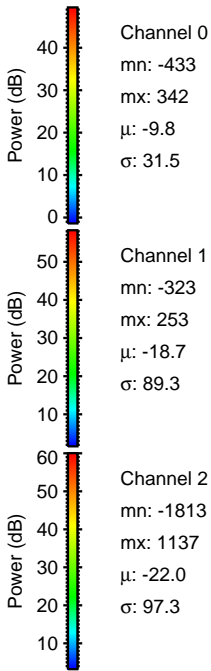
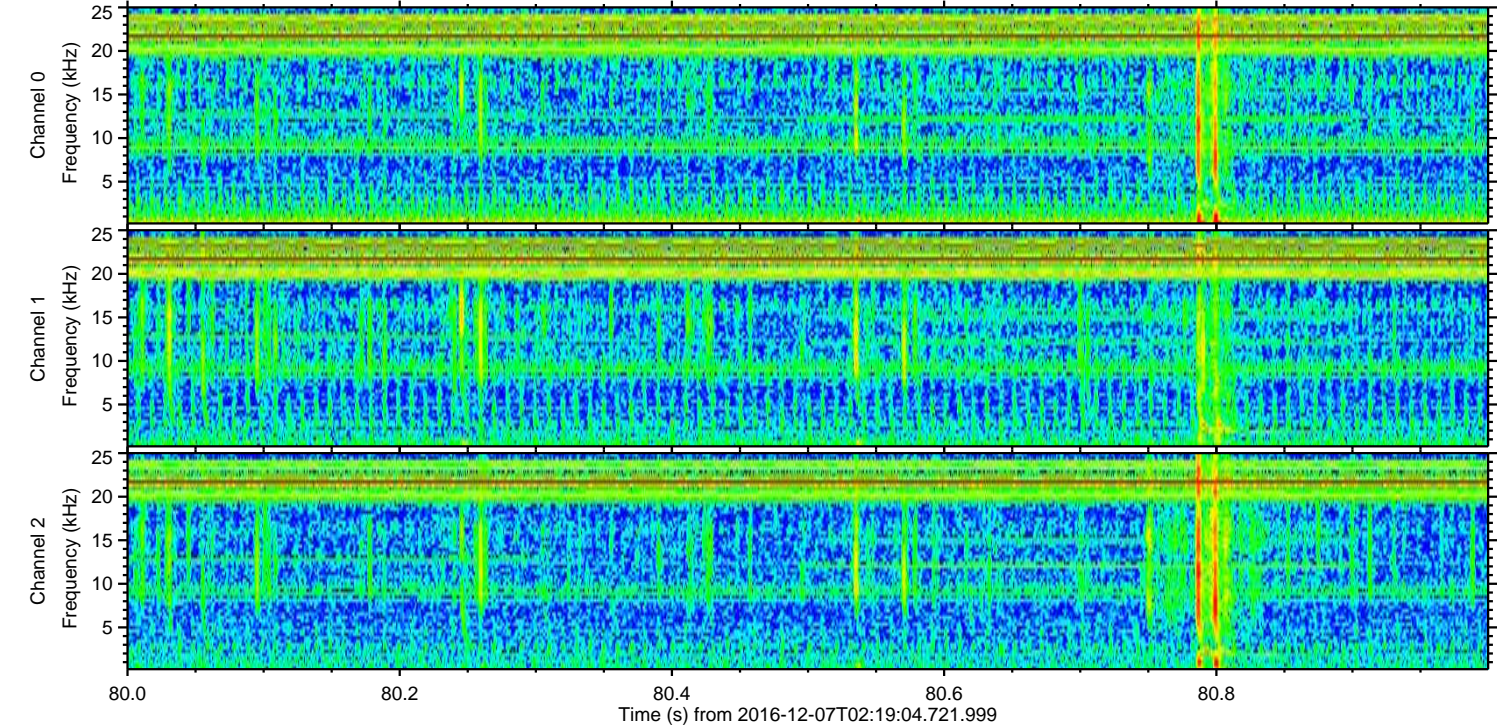
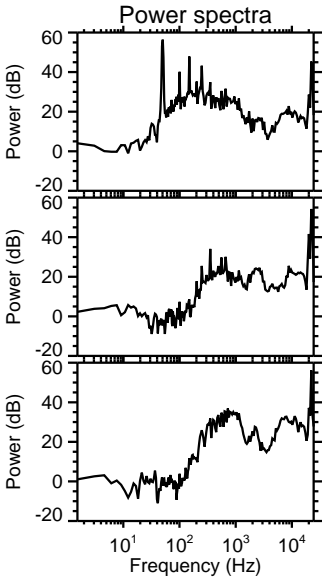
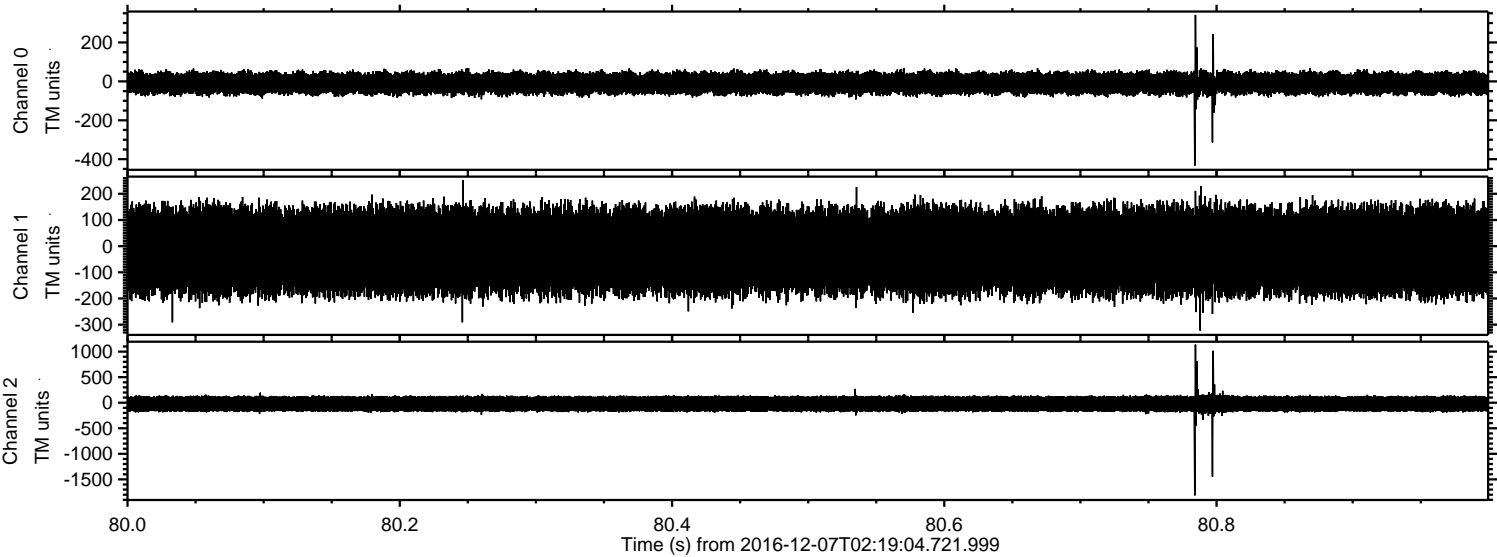



ELMAVAN 3D WAVEFORMS (Measured data sampled at 50 kHz) 51000 packets of 144 samples from 2016-12-07T02:19:04.721.999. Part 10/147

Processed Wed Dec 7 03:26:54 2016 by ELM ver.2012-10-06 from 001\_\_elm20161207\_021903\_\_dat00.bin

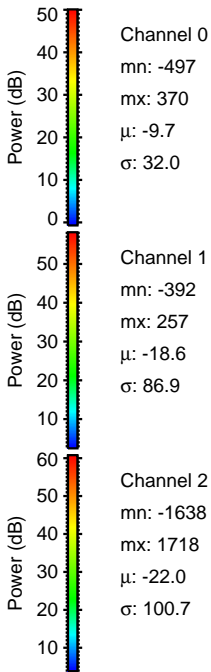
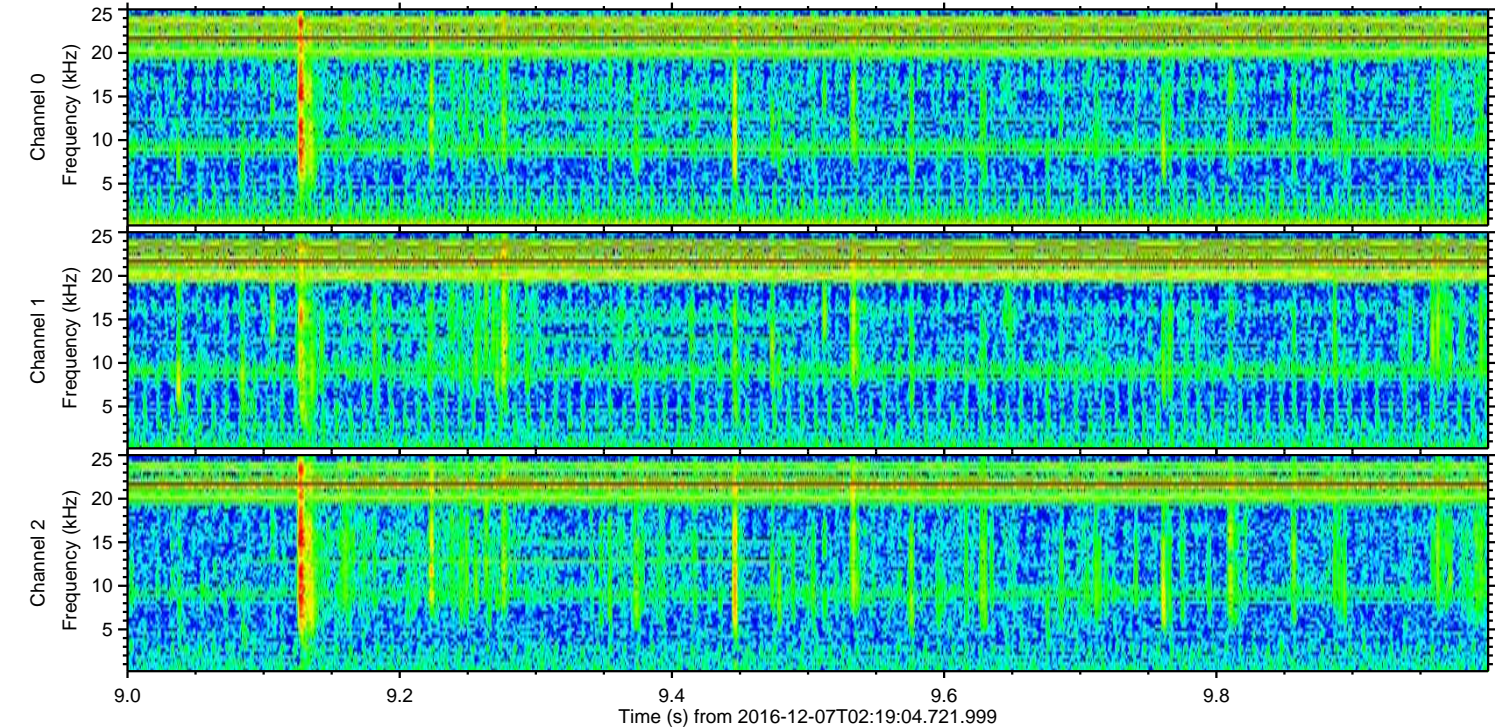
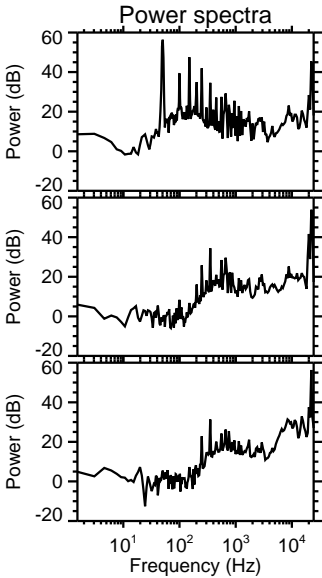
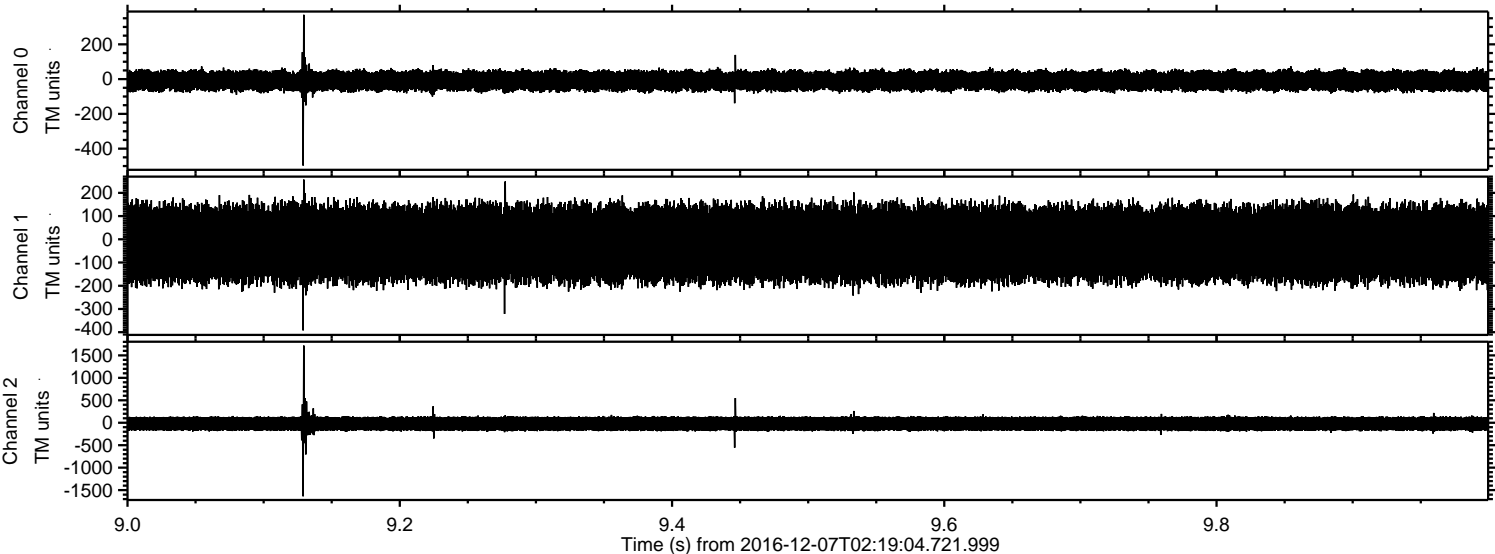



Processed Wed Dec 7 03:26:55 2016 by ELM ver.2012-10-06 from 001\_\_elm20161207\_021903\_\_dat00.bin

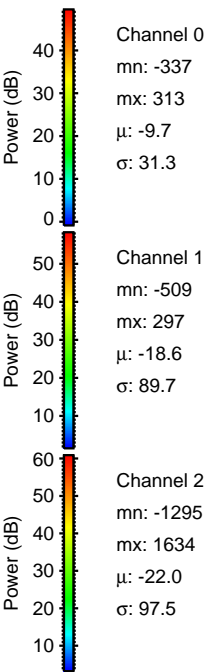
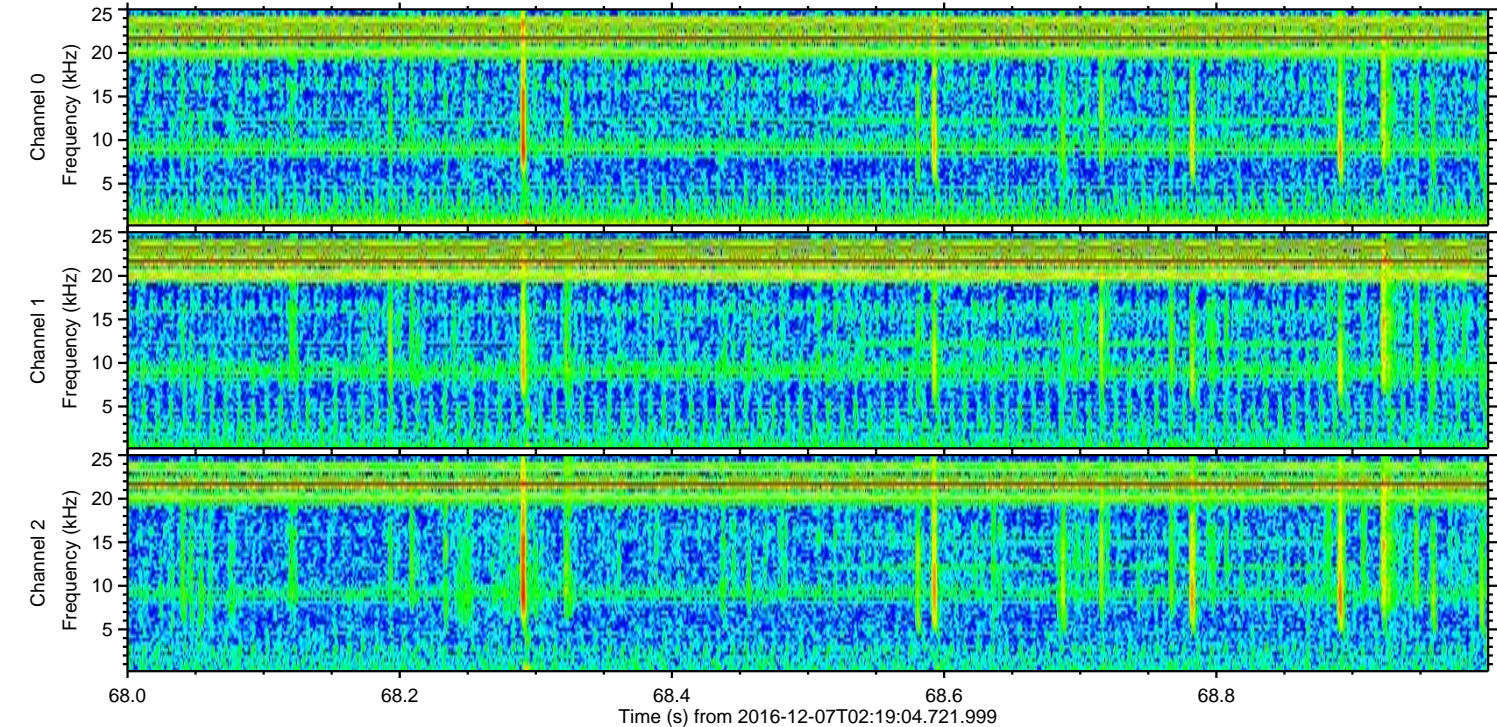
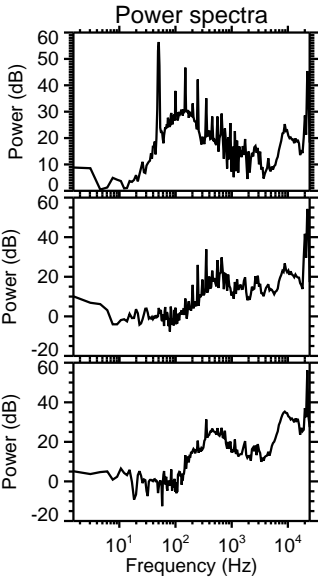
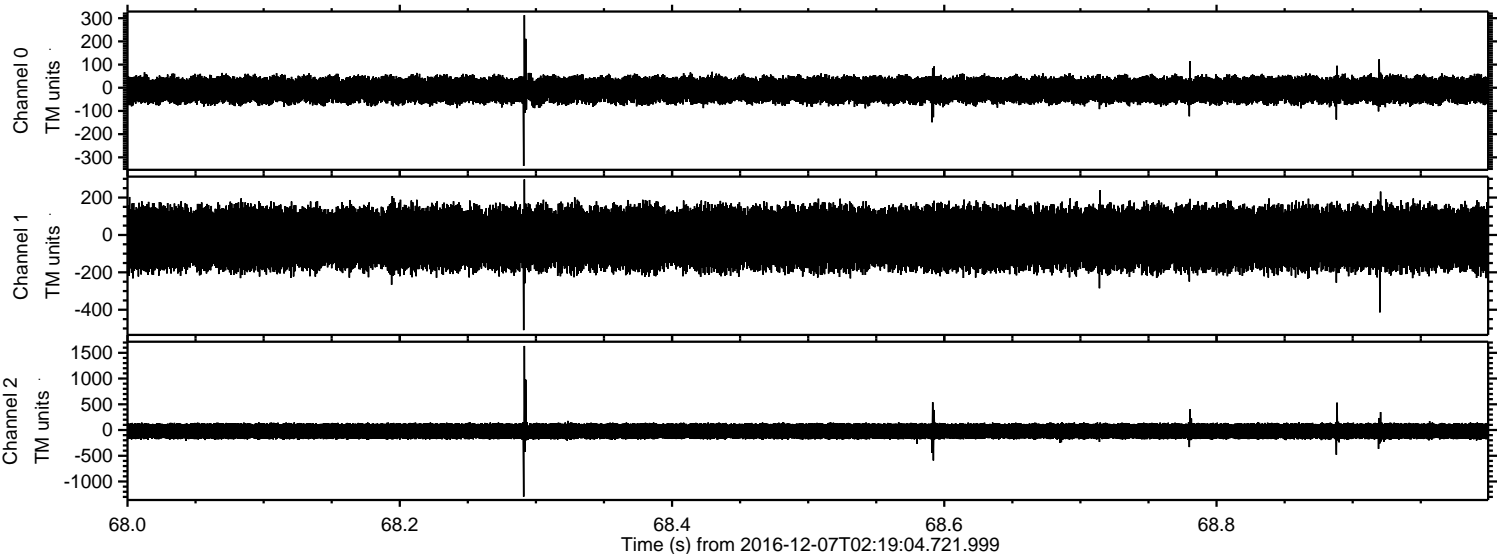



ELMAVAN 3D WAVEFORMS (Measured data sampled at 50 kHz) 51000 packets of 144 samples from 2016-12-07T02:19:04.721.999. Part 102/147

