

ELMAVAN 3D WAVEFORMS (Measured data sampled at 50 kHz) 51000 packets of 144 samples from 2016-12-07T01:34:02.917.000.

Processed Wed Dec 7 02:41:41 2016 by ELM ver.2012-10-06 from 001__elm20161207_013401__dat00.bin

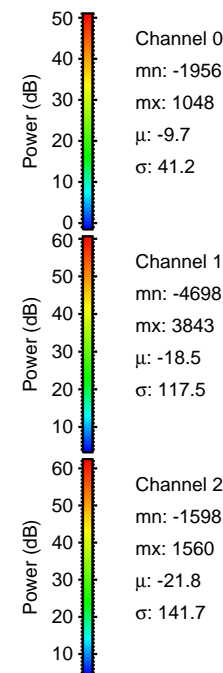

Processed Wed Dec 7 02:41:52 2016 by ELM ver.2012-10-06 from 001__elm20161207_013401__dat00.bin

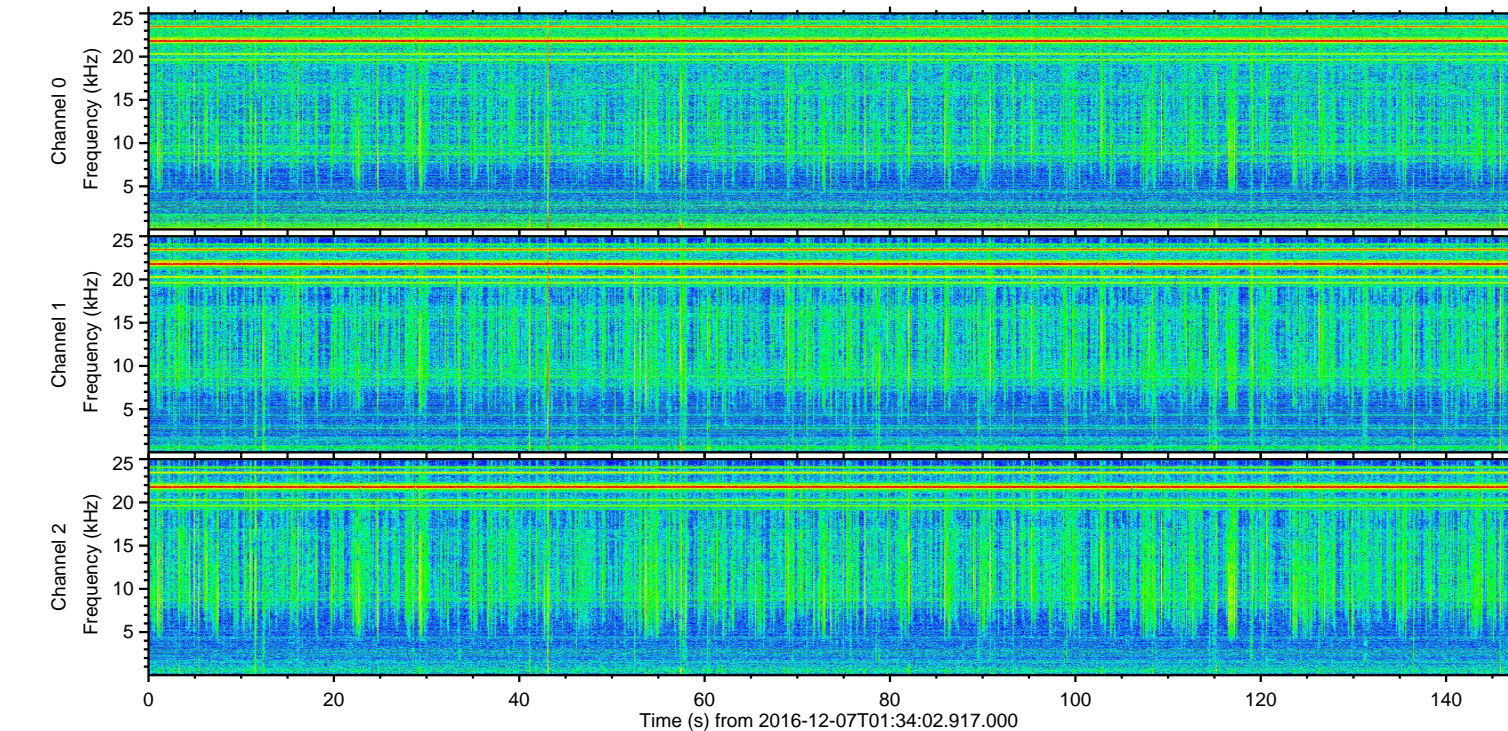
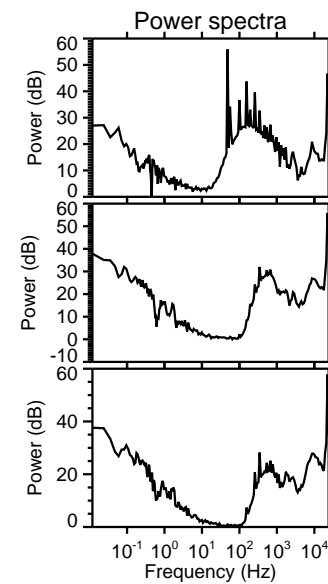
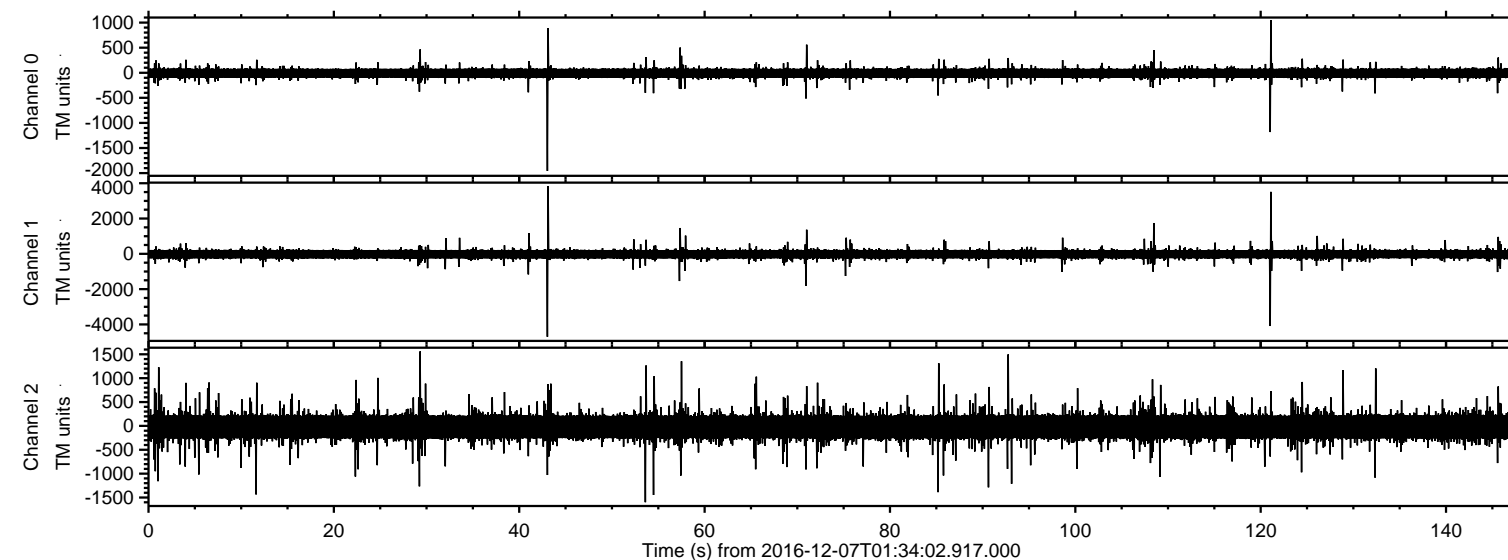
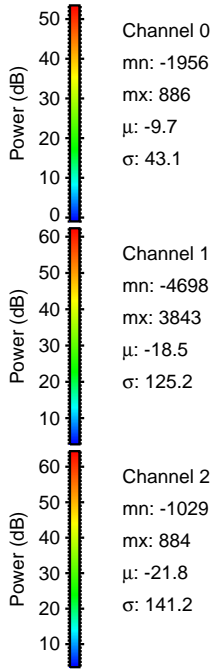
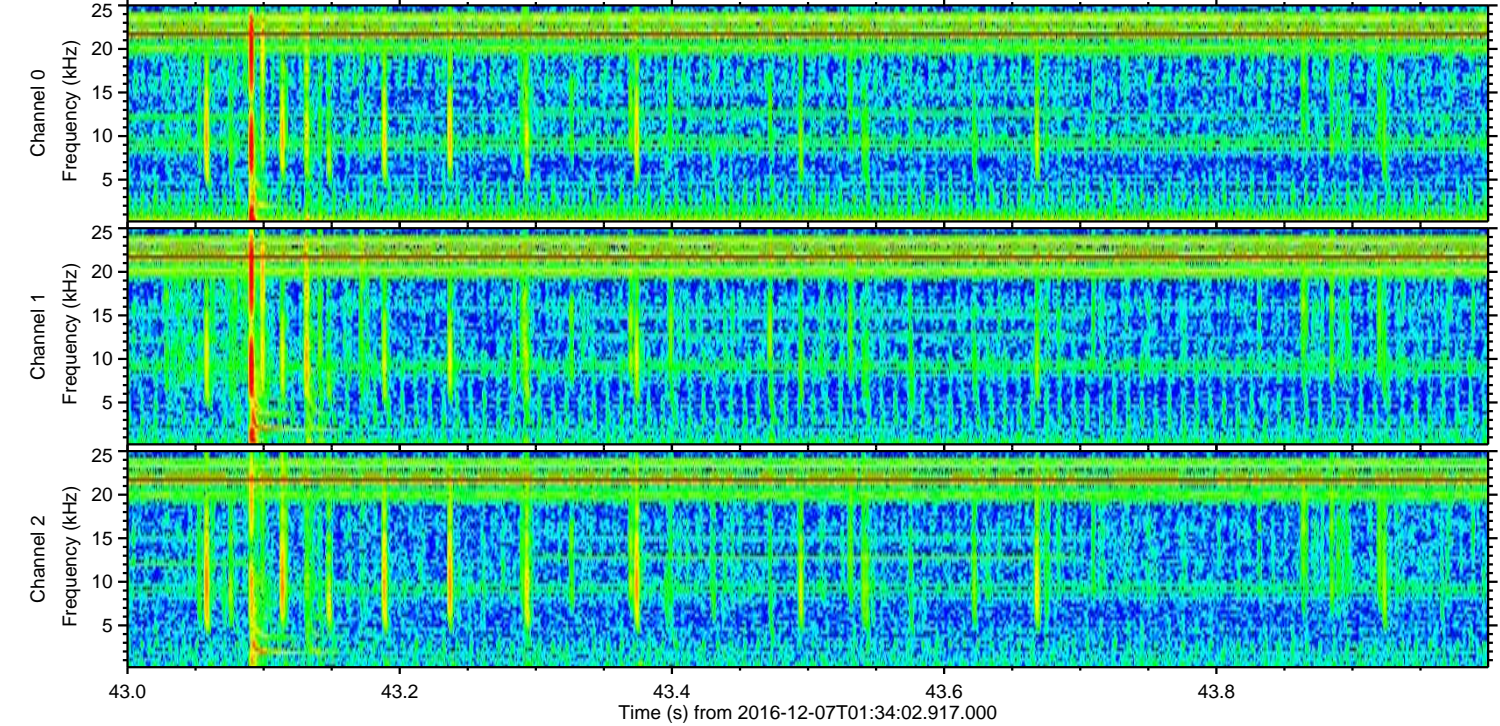
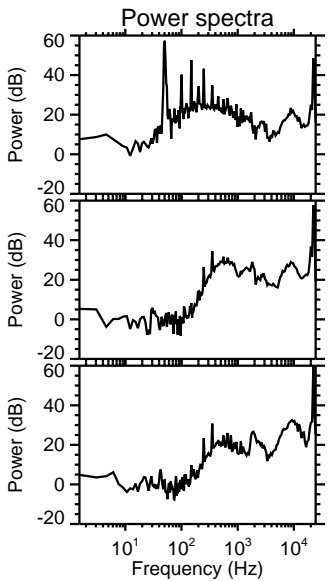
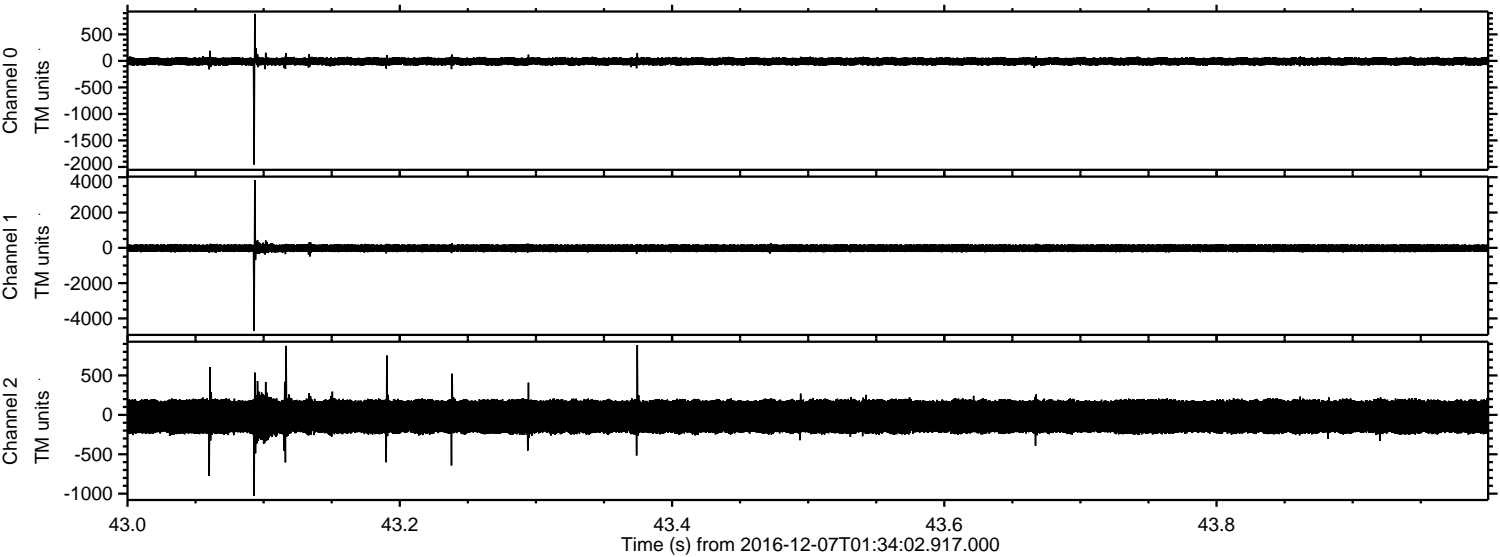

Channel 0
mn: -1956
mx: 886
 μ : -9.7
 σ : 43.1

Channel 1
mn: -4698
mx: 3843
 μ : -18.5
 σ : 125.2

Channel 2
mn: -1029
mx: 884
 μ : -21.8
 σ : 141.2

ELMAVAN 3D WAVEFORMS (Measured data sampled at 50 kHz) 51000 packets of 144 samples from 2016-12-07T01:34:02.917.000. Part 122/147

Processed Wed Dec 7 02:41:53 2016 by ELM ver.2012-10-06 from 001__elm20161207_013401__dat00.bin

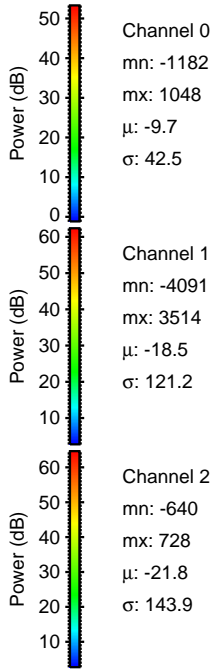
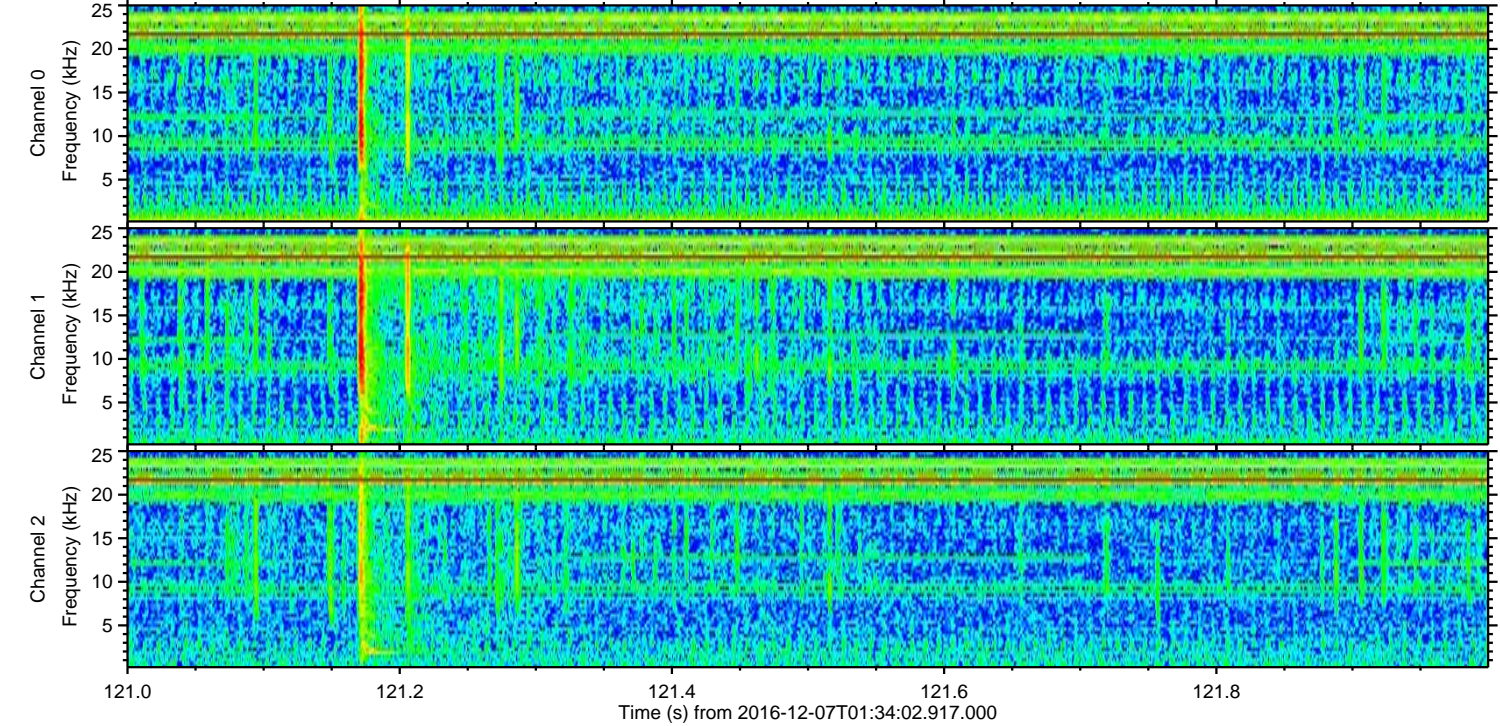
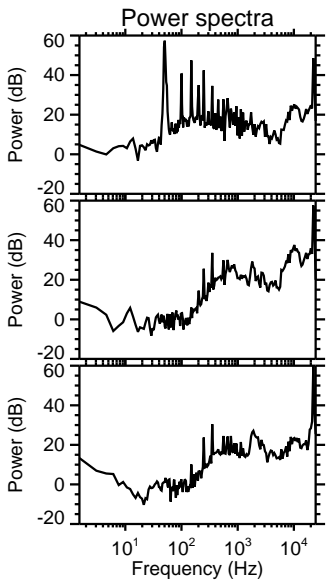
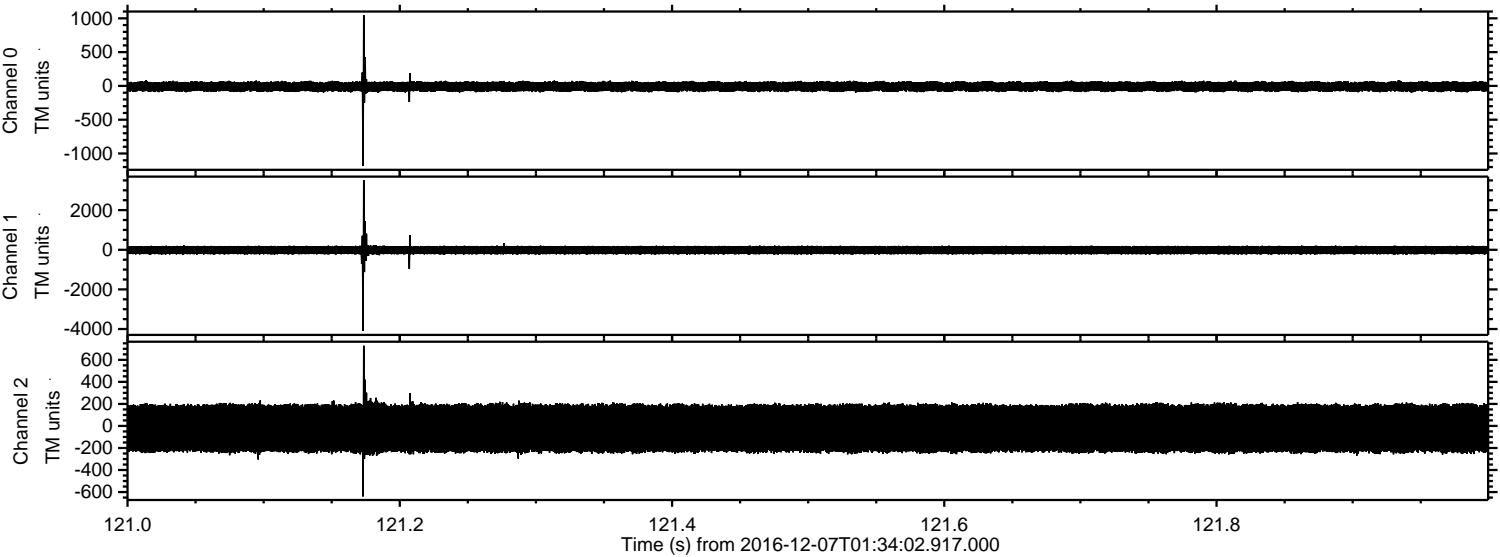

Channel 0
mn: -1182
mx: 1048
 μ : -9.7
 σ : 42.5

Channel 1
mn: -4091
mx: 3514
 μ : -18.5
 σ : 121.2

Channel 2
mn: -640
mx: 728
 μ : -21.8
 σ : 143.9

ELMAVAN 3D WAVEFORMS (Measured data sampled at 50 kHz) 51000 packets of 144 samples from 2016-12-07T01:34:02.917.000. Part 72/147

Processed Wed Dec 7 02:41:54 2016 by ELM ver.2012-10-06 from 001__elm20161207_013401__dat00.bin

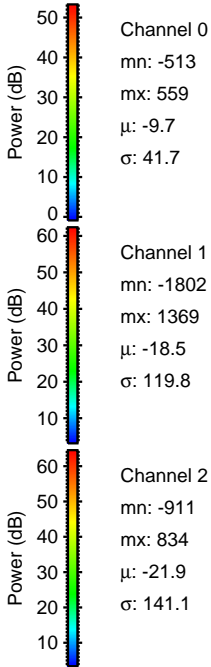
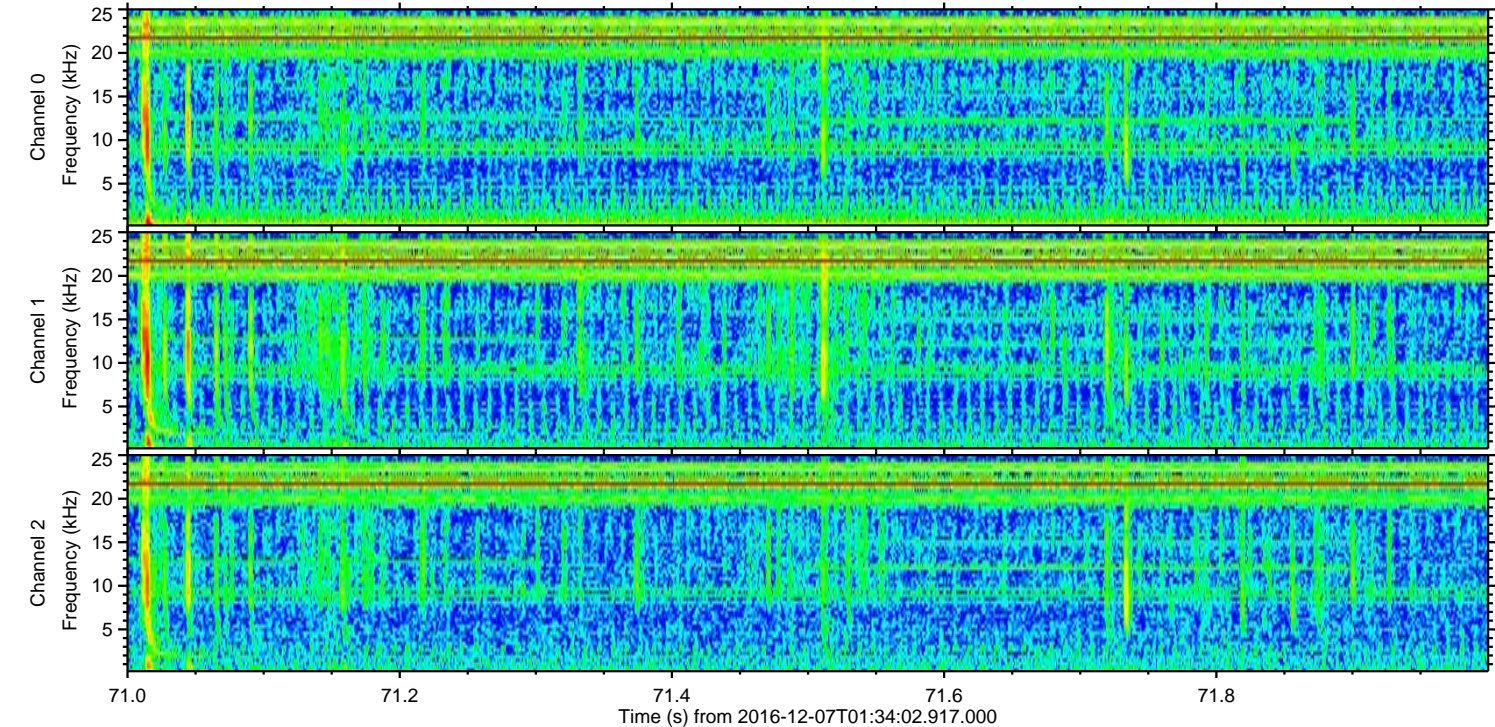
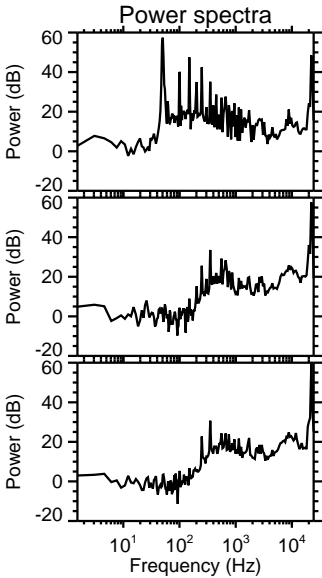
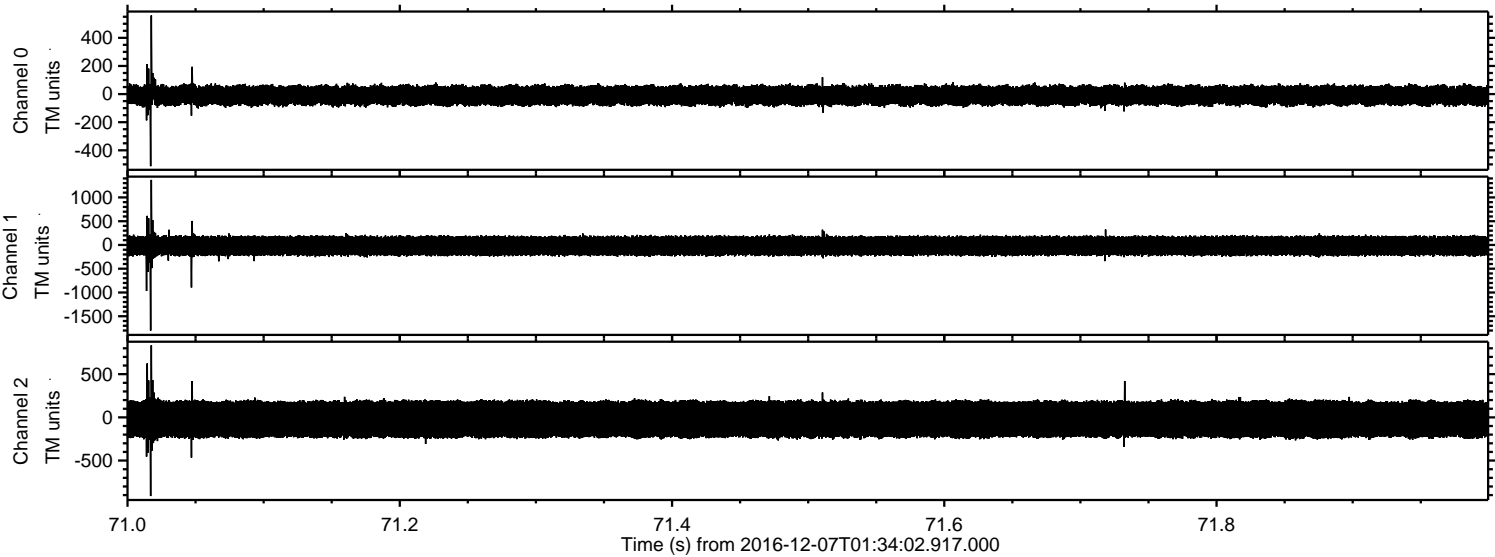

ELMAVAN 3D WAVEFORMS (Measured data sampled at 50 kHz) 51000 packets of 144 samples from 2016-12-07T01:34:02.917.000. Part 109/147

Processed Wed Dec 7 02:41:55 2016 by ELM ver.2012-10-06 from 001__elm20161207_013401__dat00.bin

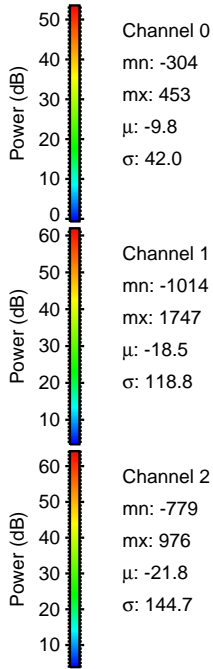
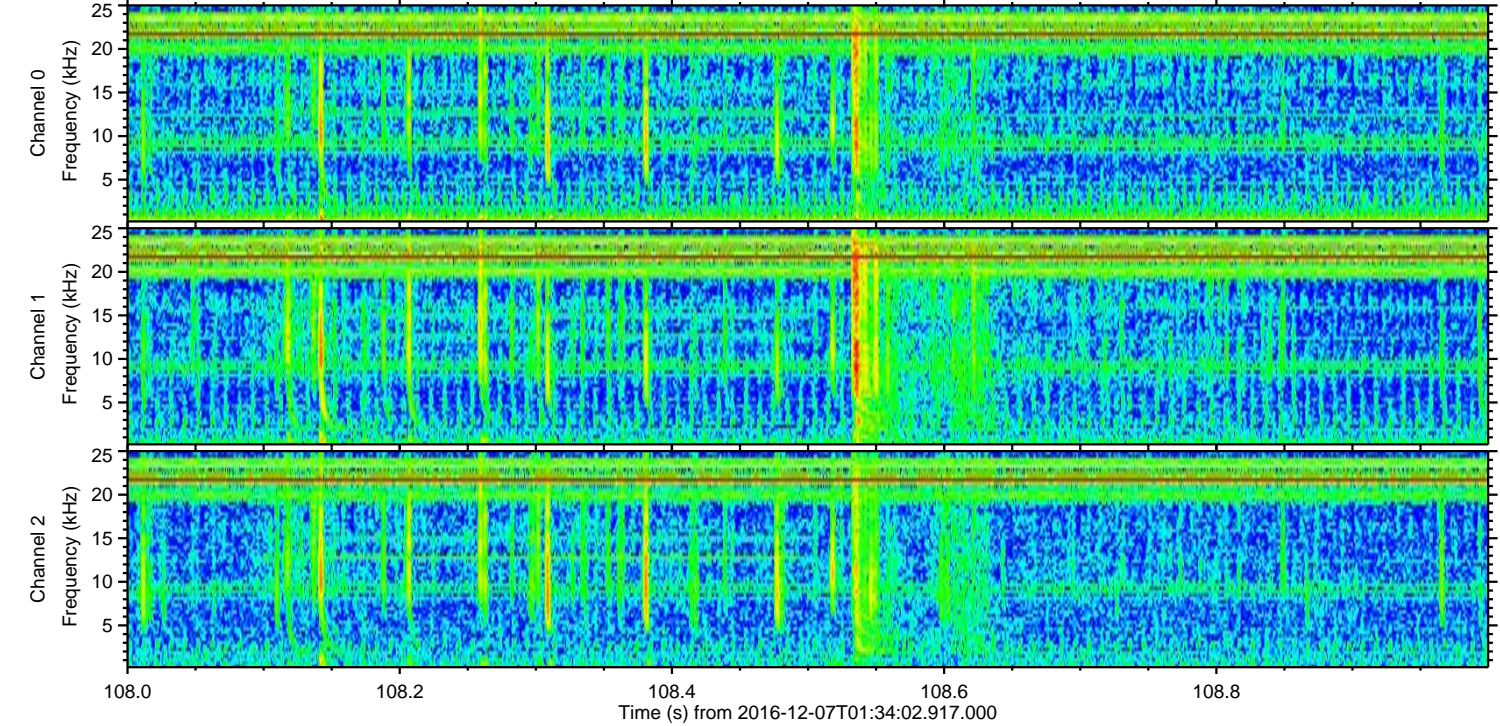
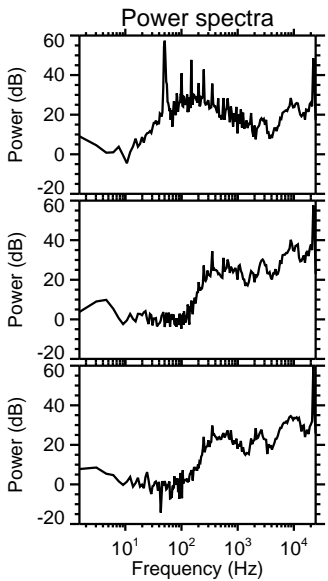
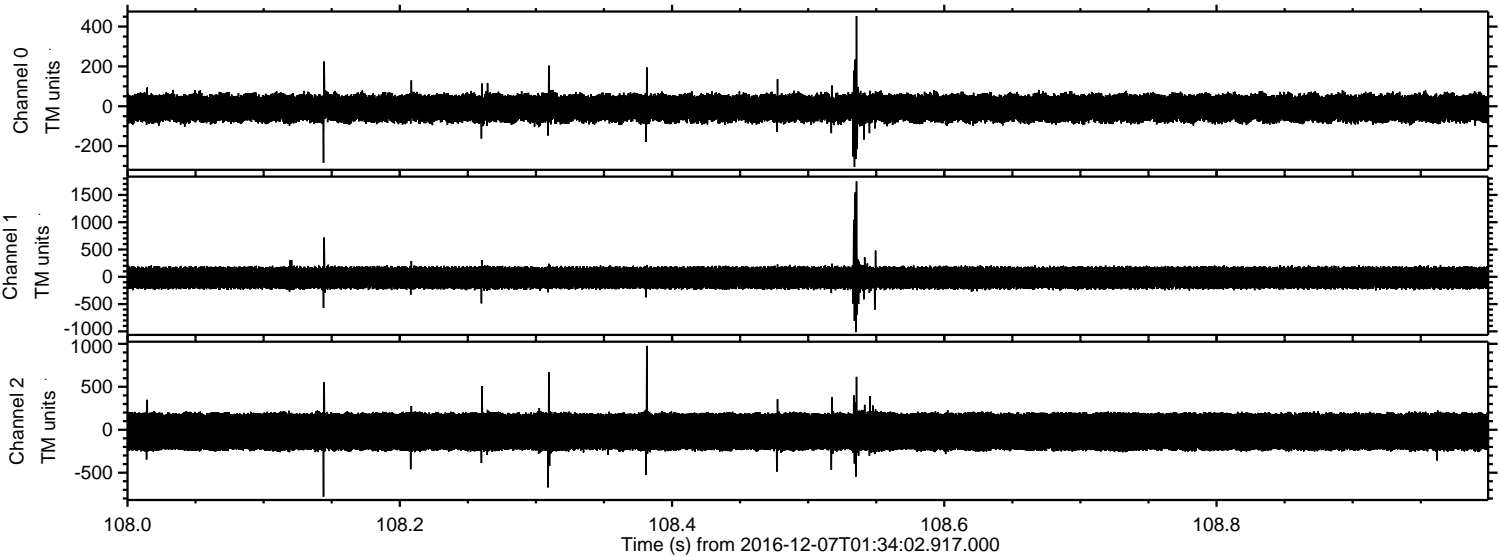

Processed Wed Dec 7 02:41:56 2016 by ELM ver.2012-10-06 from 001__elm20161207_013401__dat00.bin

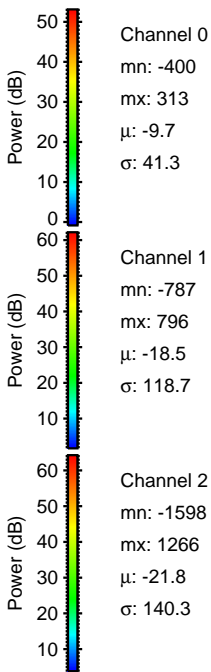
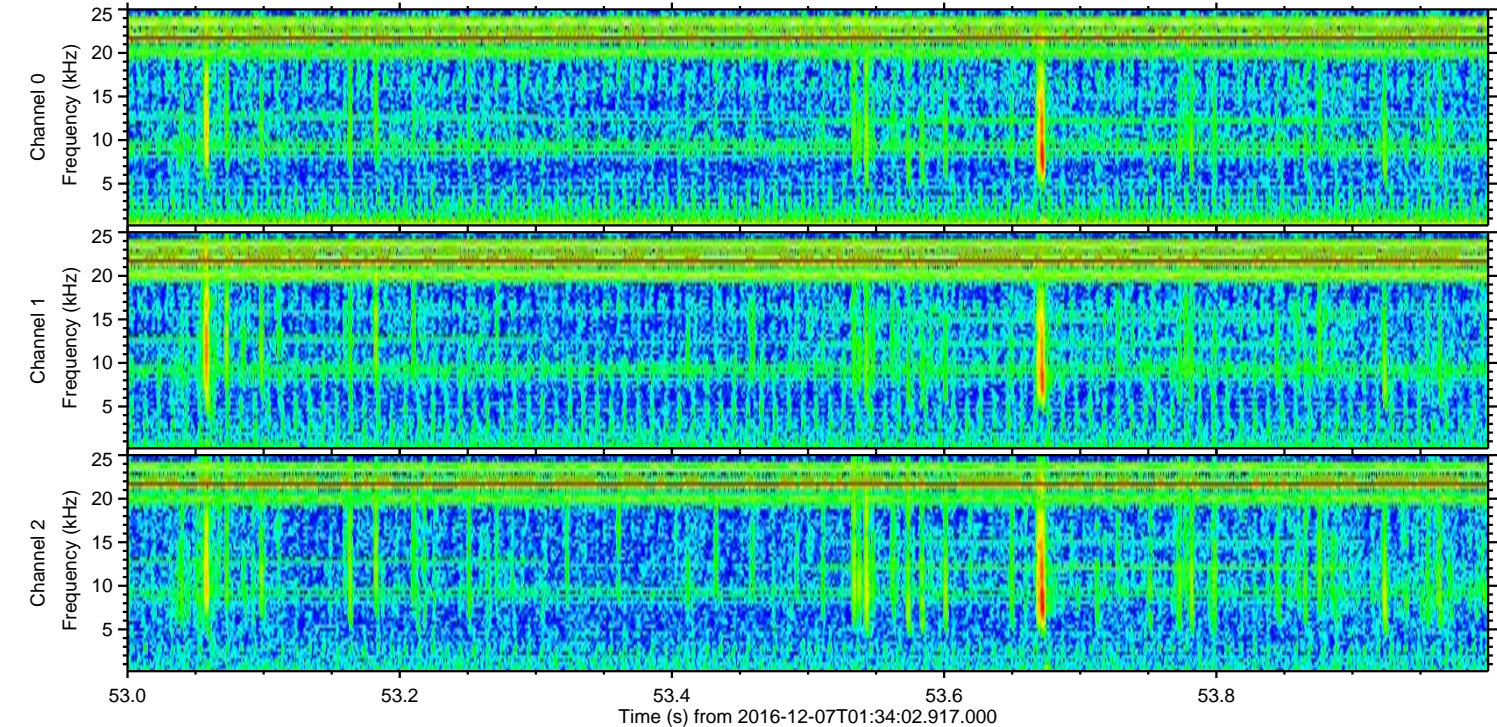
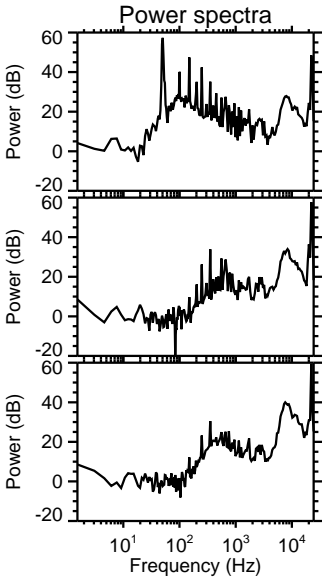
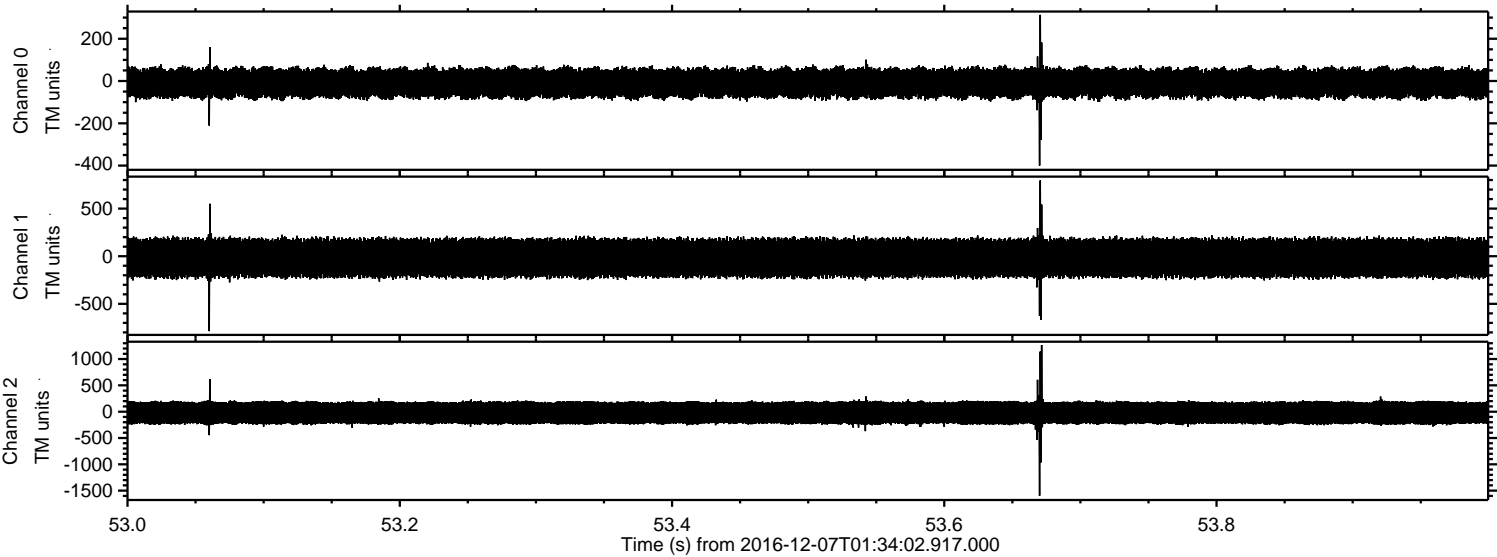

Processed Wed Dec 7 02:41:57 2016 by ELM ver.2012-10-06 from 001__elm20161207_013401__dat00.bin

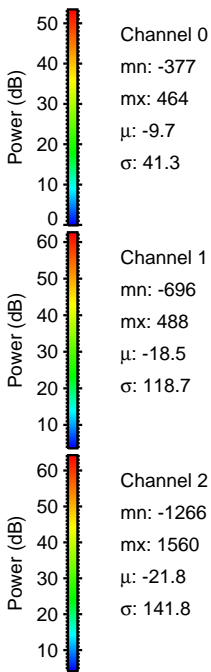
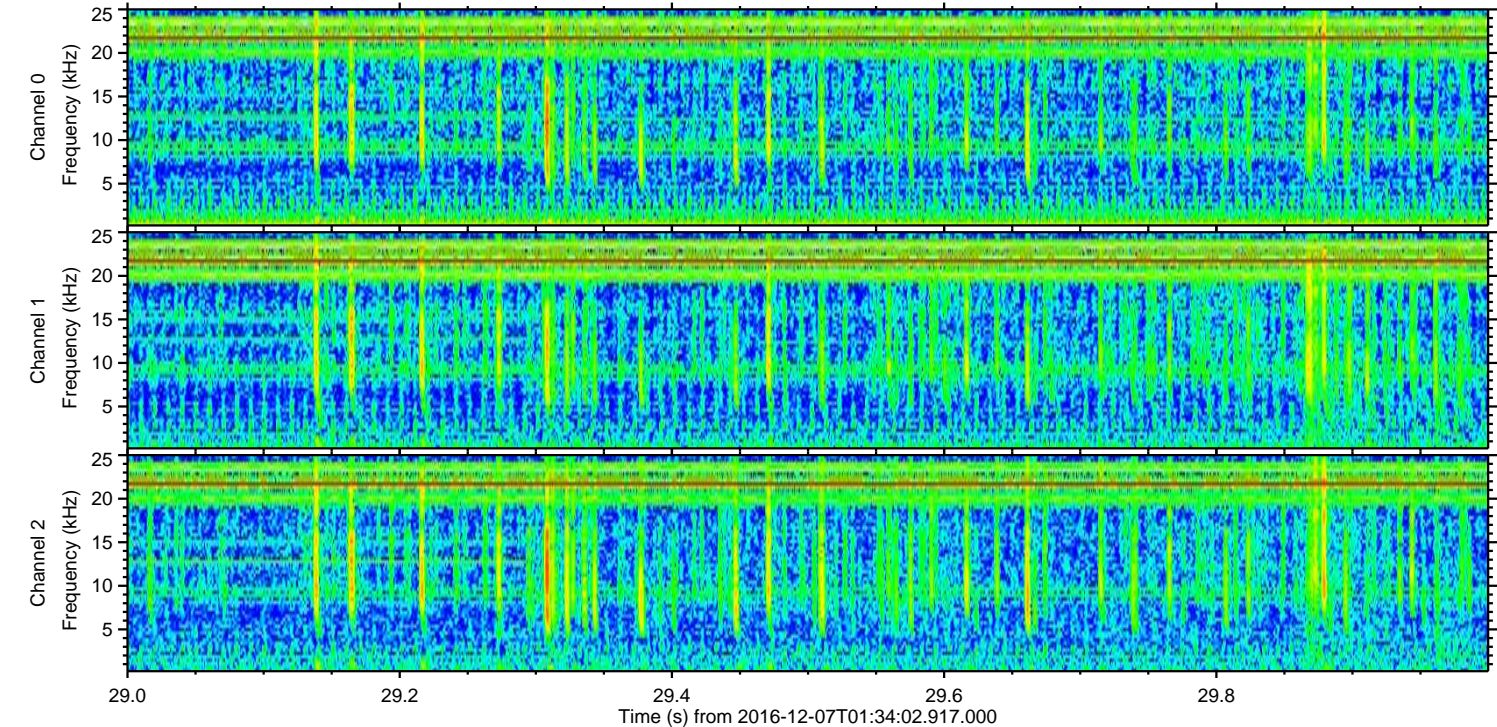
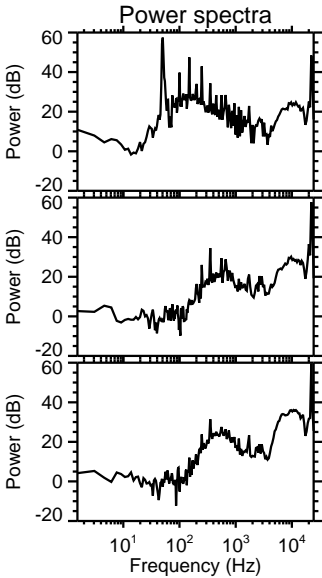
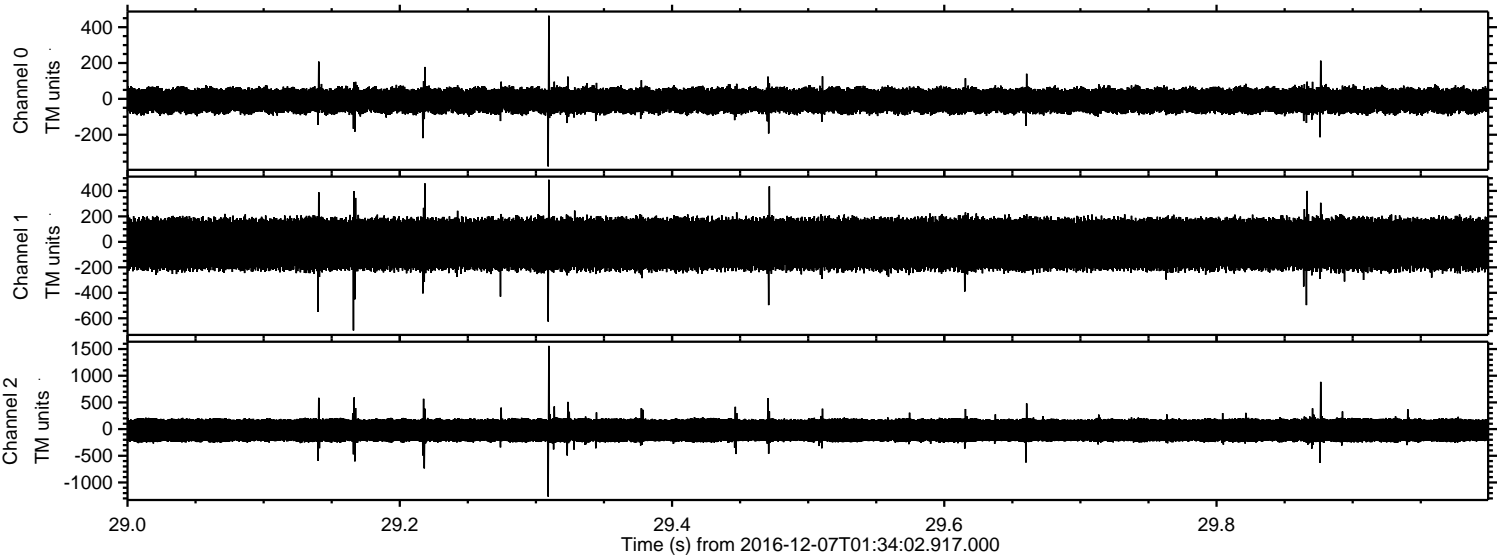

Processed Wed Dec 7 02:41:58 2016 by ELM ver.2012-10-06 from 001__elm20161207_013401__dat00.bin

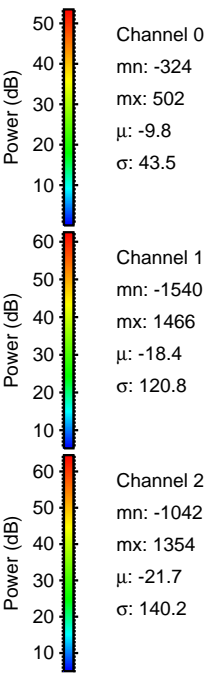
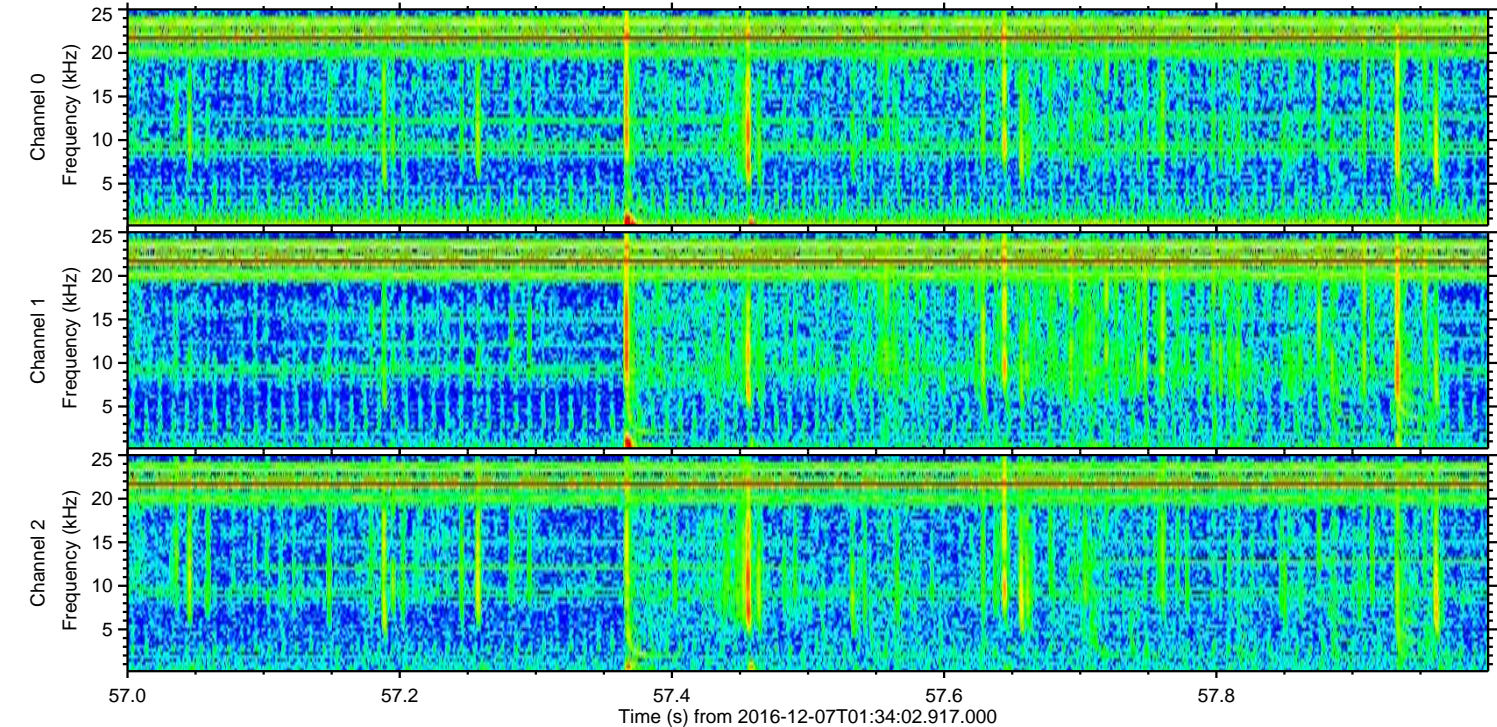
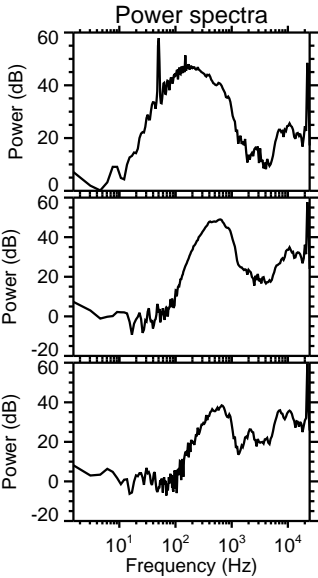
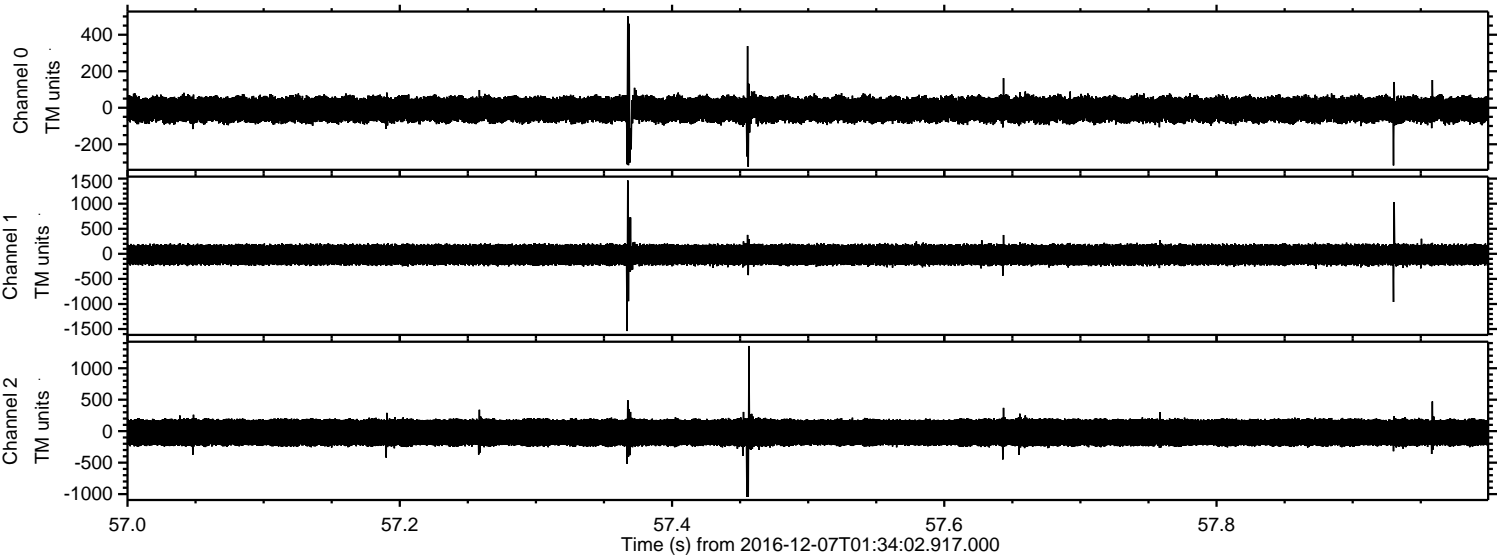

Processed Wed Dec 7 02:41:59 2016 by ELM ver.2012-10-06 from 001_elm20161207_013401__dat00.bin

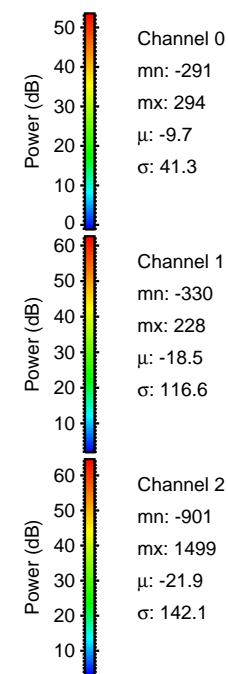
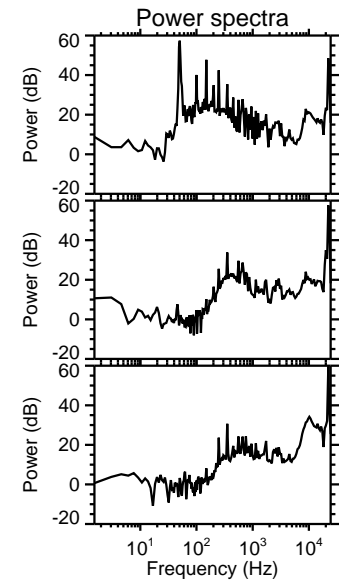
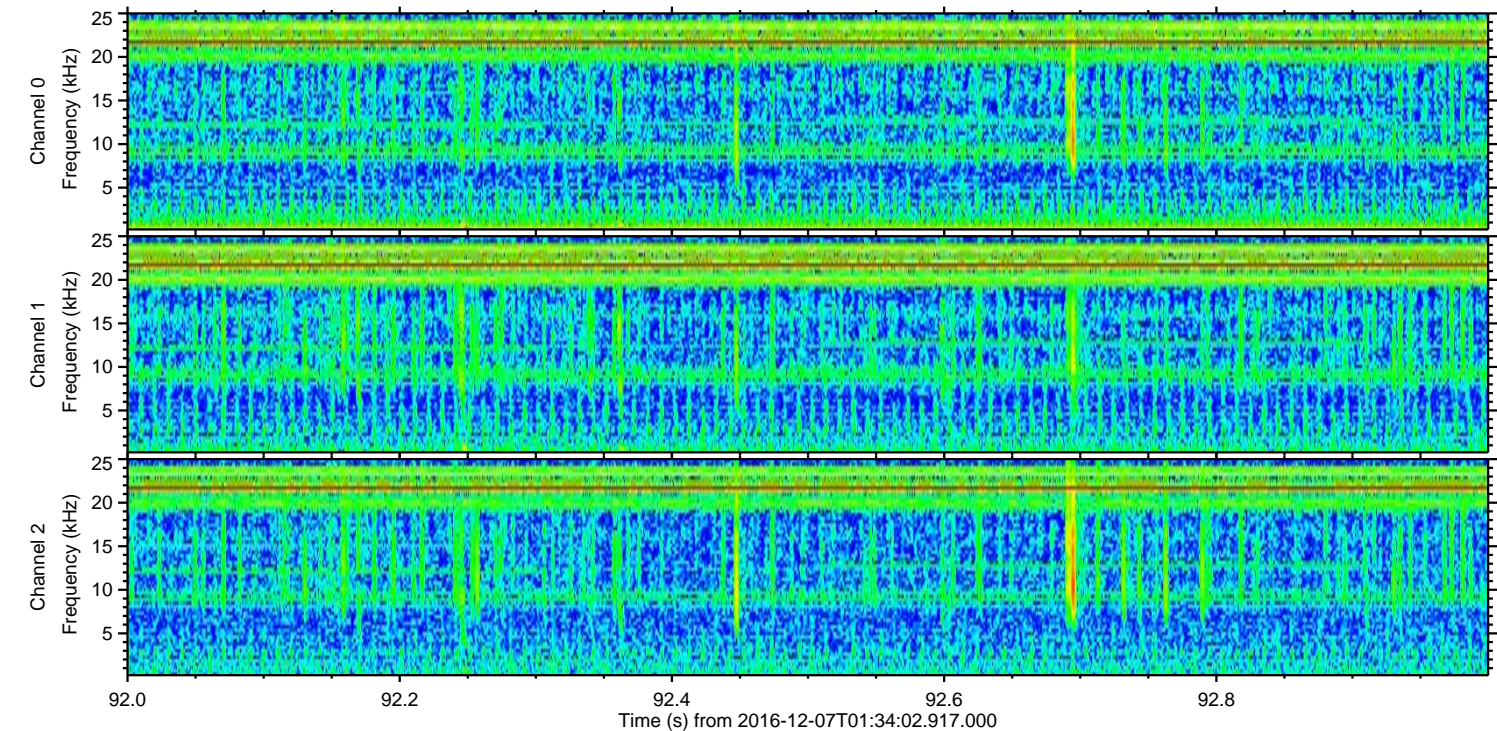
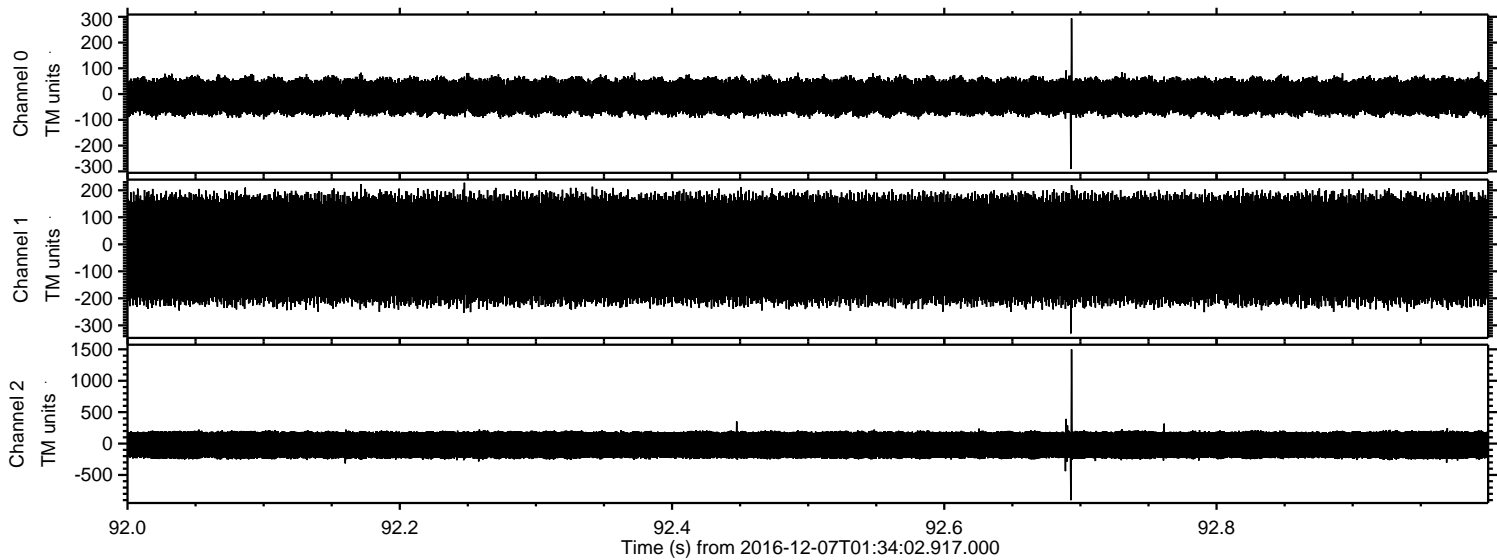

Channel 0
mn: -291
mx: 294
 μ : -9.7
 σ : 41.3

Channel 1
mn: -330
mx: 228
 μ : -18.5
 σ : 116.6

Channel 2
mn: -901
mx: 1499
 μ : -21.9
 σ : 142.1

Processed Wed Dec 7 02:42:00 2016 by ELM ver.2012-10-06 from 001__elm20161207_013401__dat00.bin

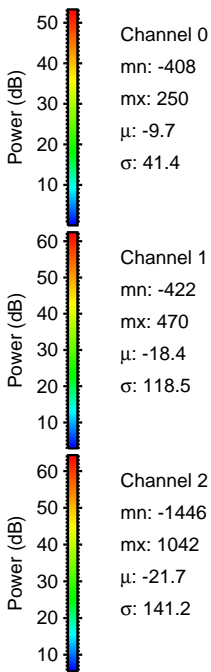
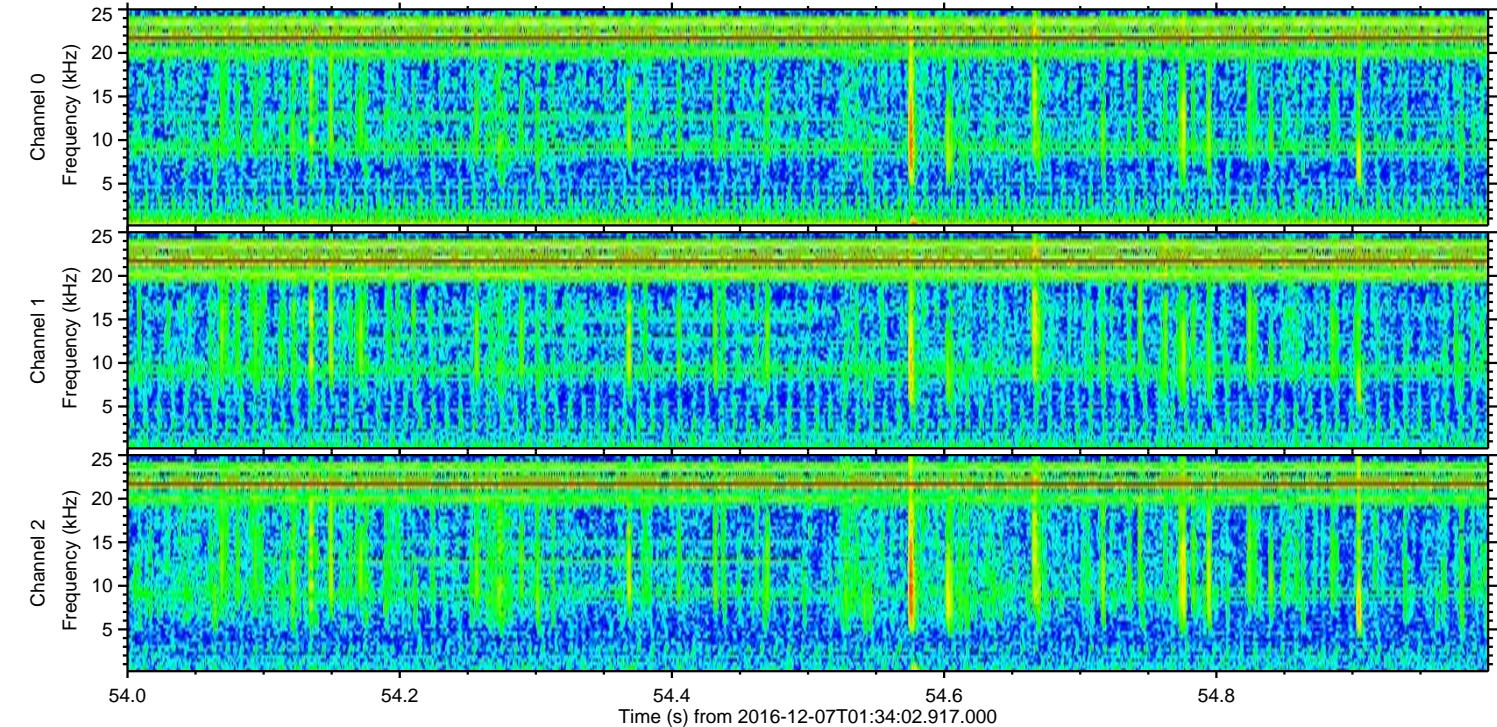
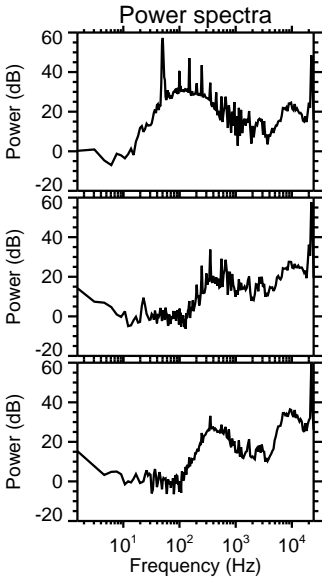
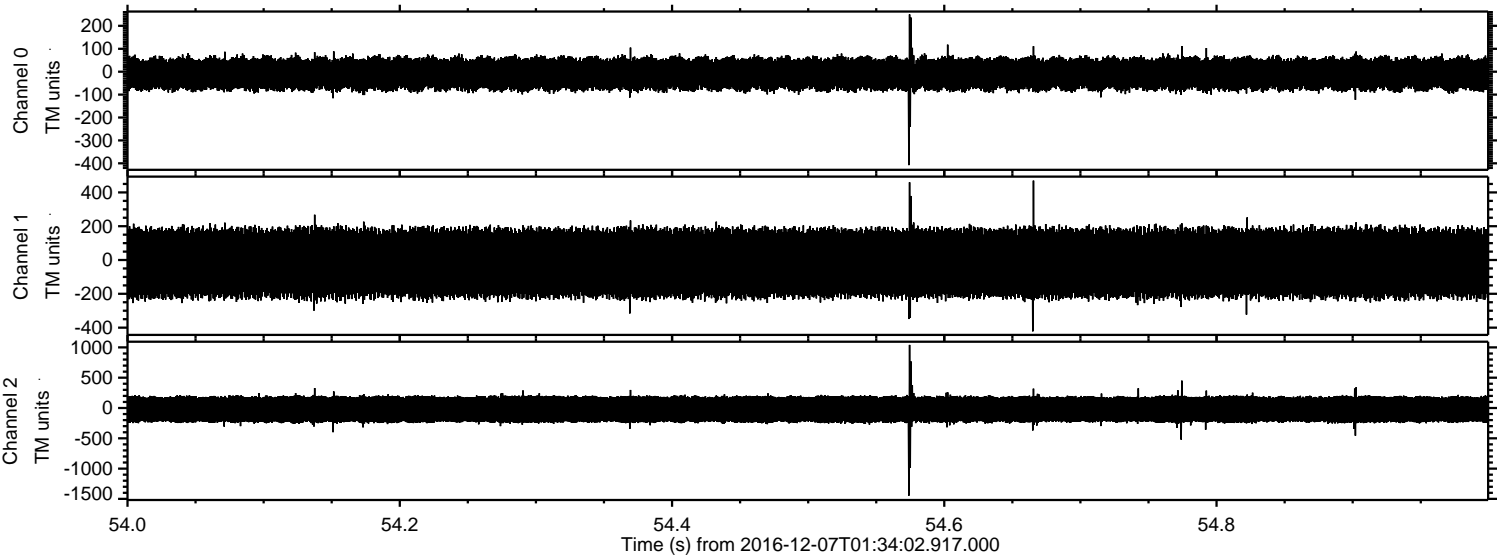

Processed Wed Dec 7 02:42:01 2016 by ELM ver.2012-10-06 from 001__elm20161207_013401__dat00.bin

