

# ELMAVAN 3D WAVEFORMS (Measured data sampled at 50 kHz) 51000 packets of 144 samples from 2016-12-06T17:23:43.171.999.

Processed Tue Dec 6 18:31:15 2016 by ELM ver.2012-10-06 from 001\_\_elm20161206\_172342\_\_dat00.bin

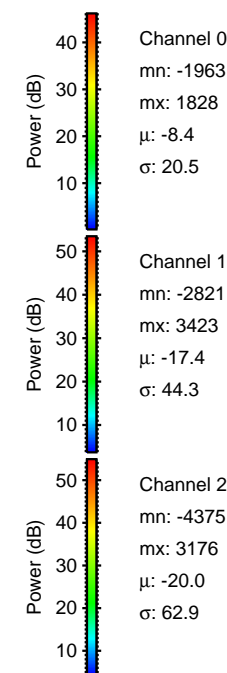

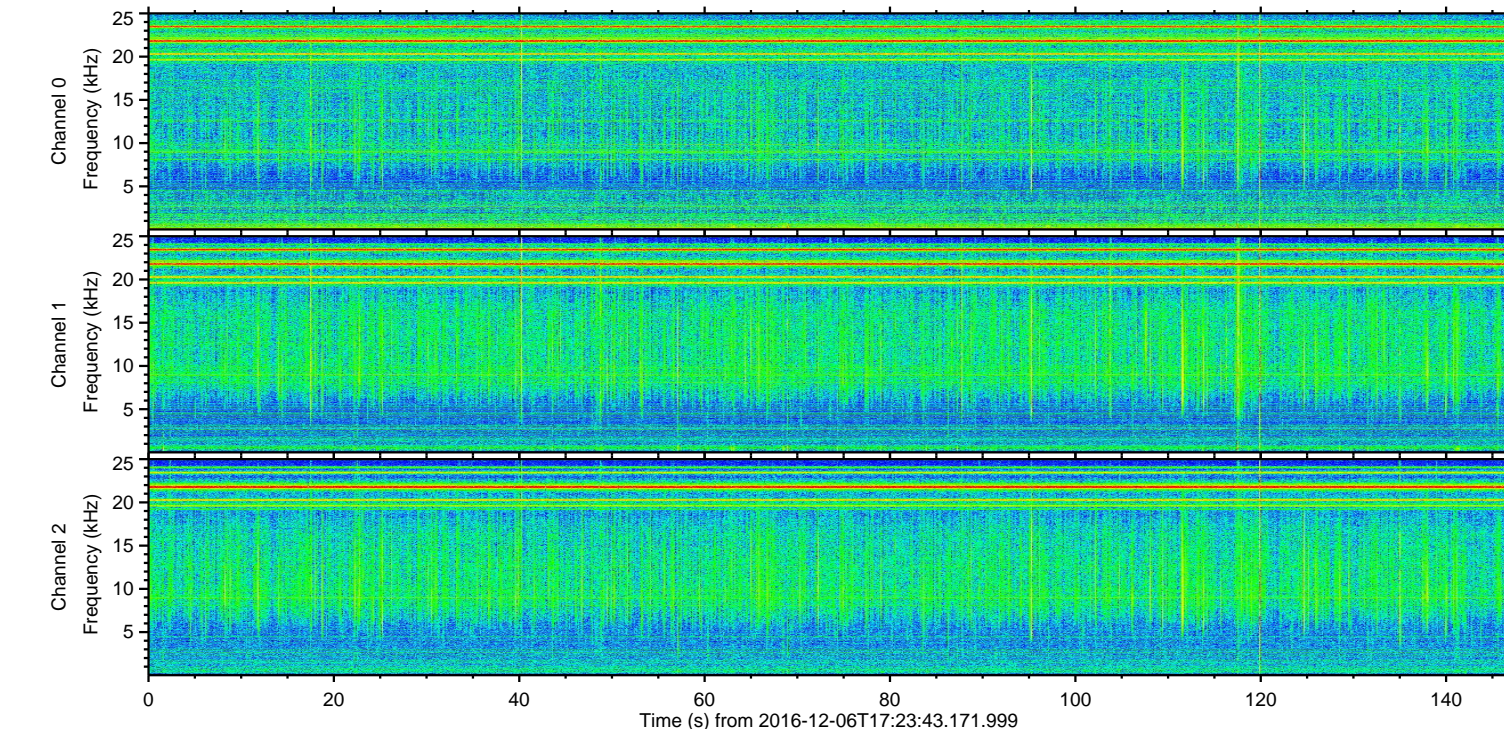
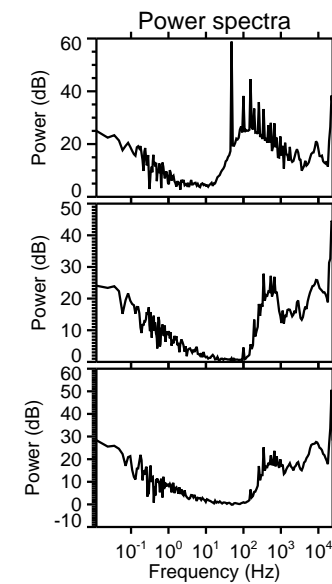
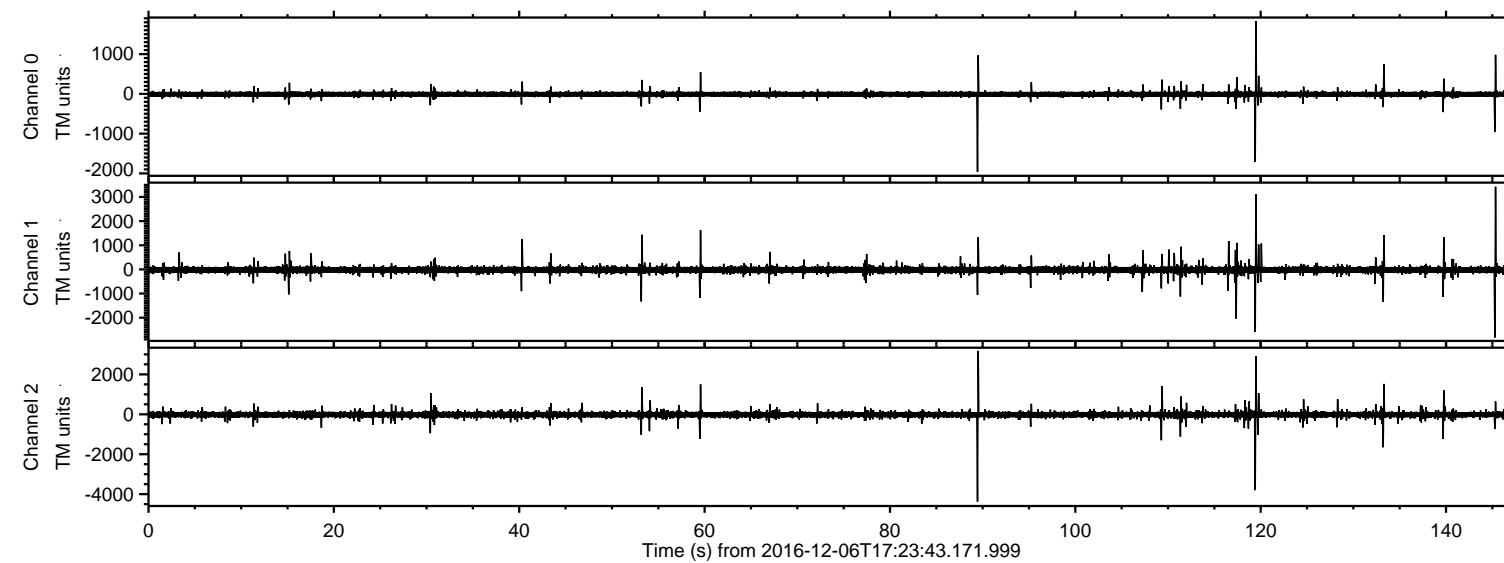

Processed Tue Dec 6 18:31:26 2016 by ELM ver.2012-10-06 from 001\_\_elm20161206\_172342\_\_dat00.bin

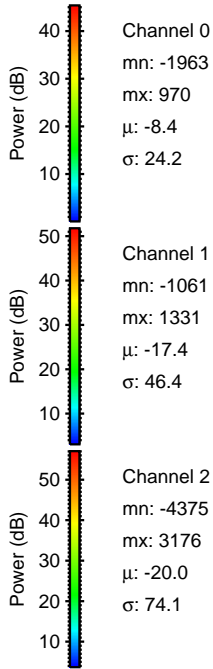
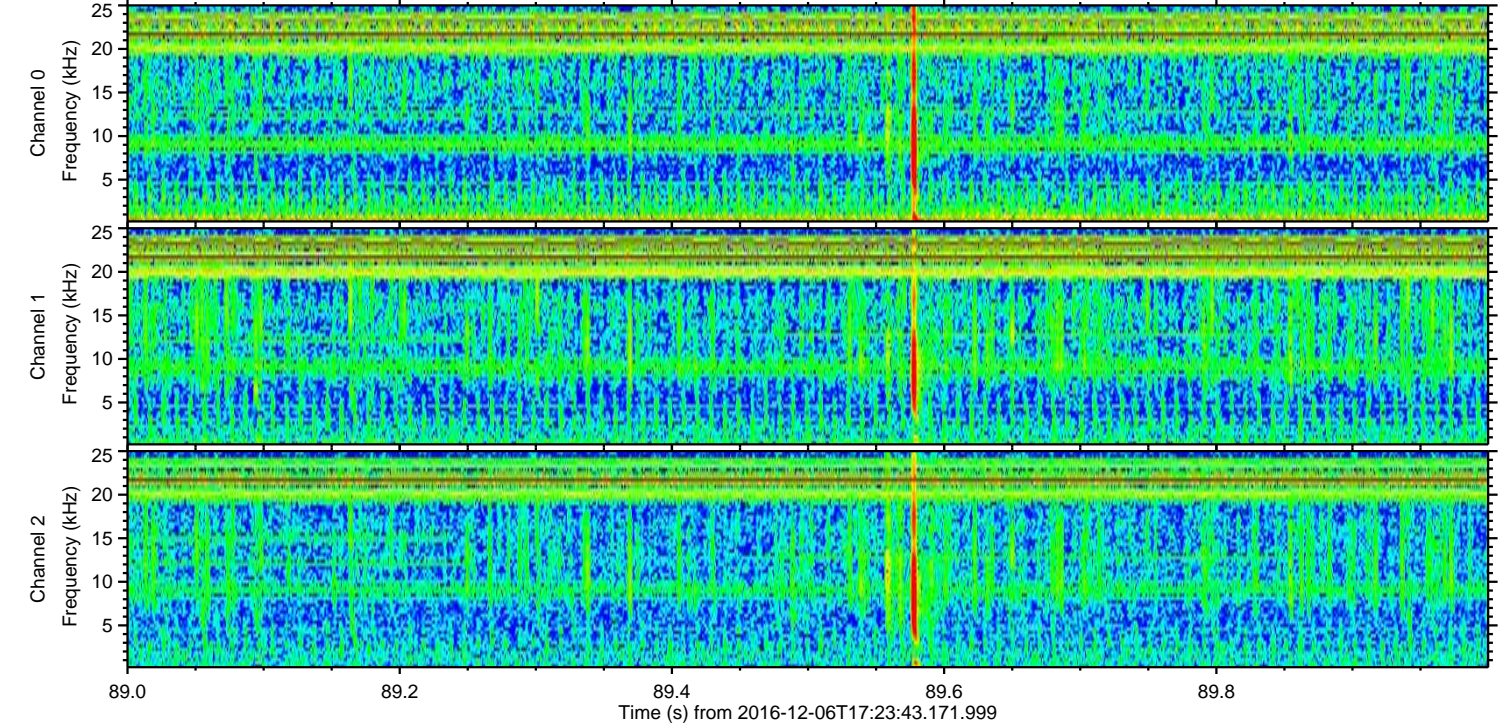
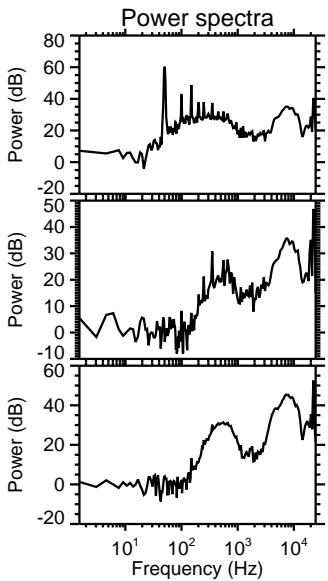
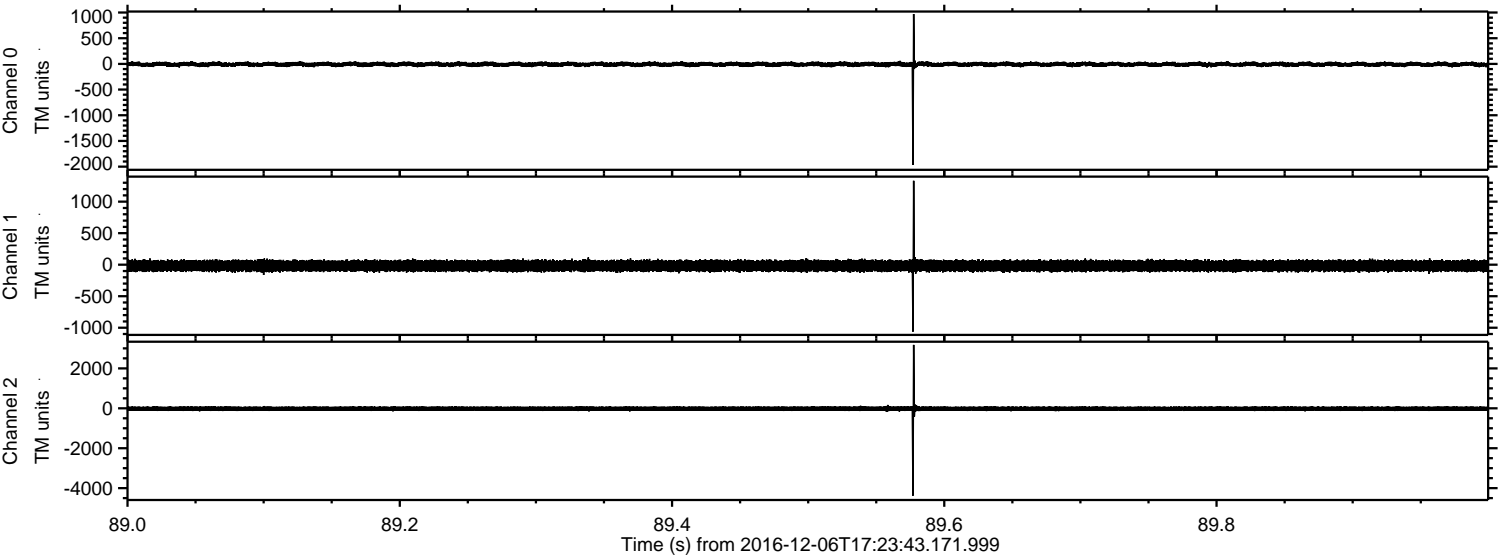

Channel 0  
mn: -1963  
mx: 970  
 $\mu$ : -8.4  
 $\sigma$ : 24.2

Channel 1  
mn: -1061  
mx: 1331  
 $\mu$ : -17.4  
 $\sigma$ : 46.4

Channel 2  
mn: -4375  
mx: 3176  
 $\mu$ : -20.0  
 $\sigma$ : 74.1



ELMAVAN 3D WAVEFORMS (Measured data sampled at 50 kHz) 51000 packets of 144 samples from 2016-12-06T17:23:43.171.999. Part 120/147

Processed Tue Dec 6 18:31:27 2016 by ELM ver.2012-10-06 from 001\_\_elm20161206\_172342\_\_dat00.bin

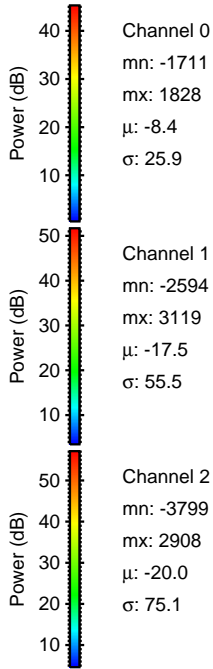
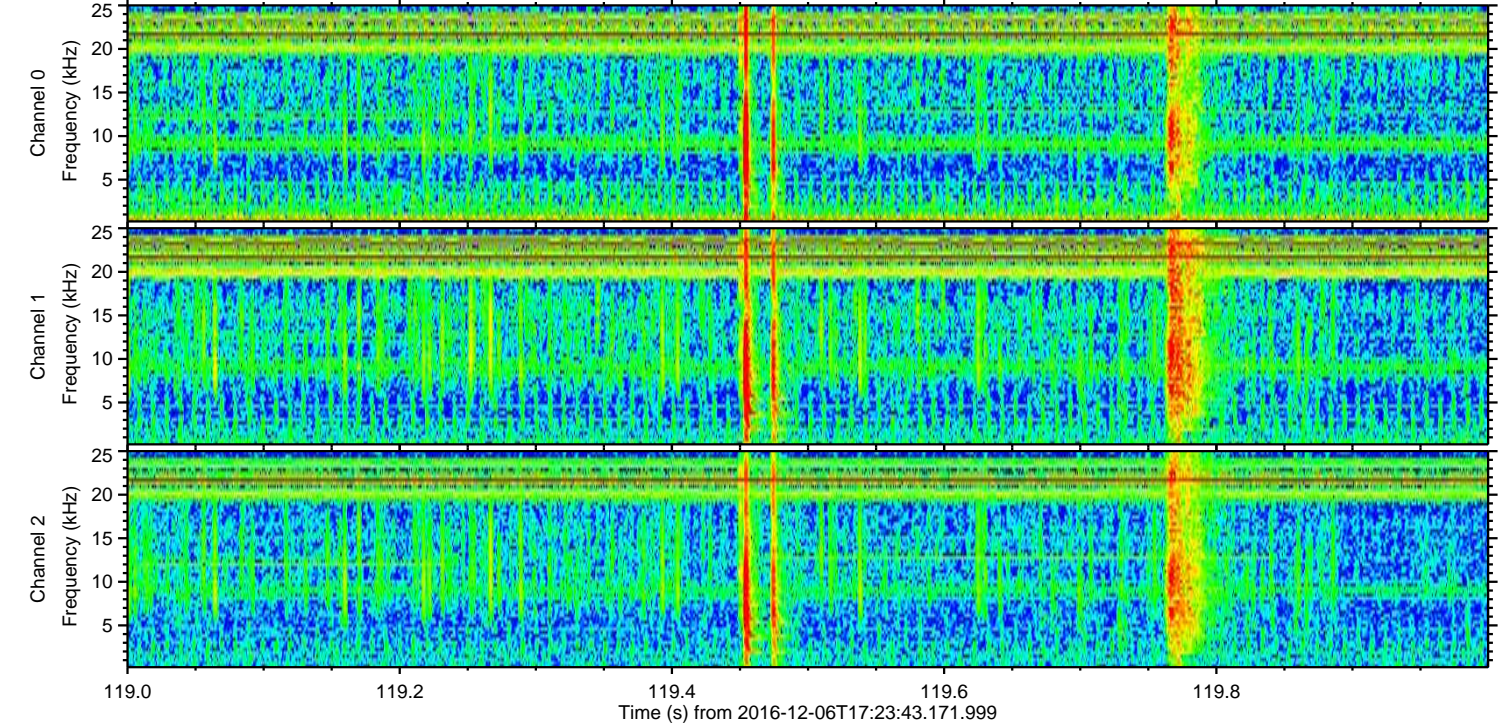
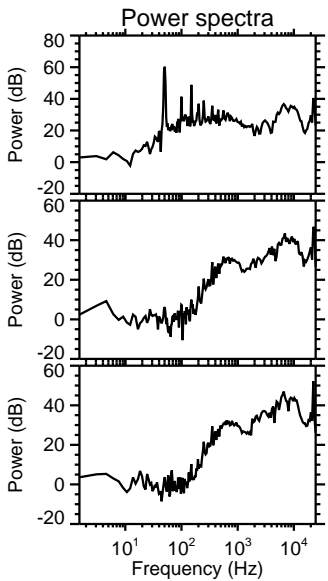
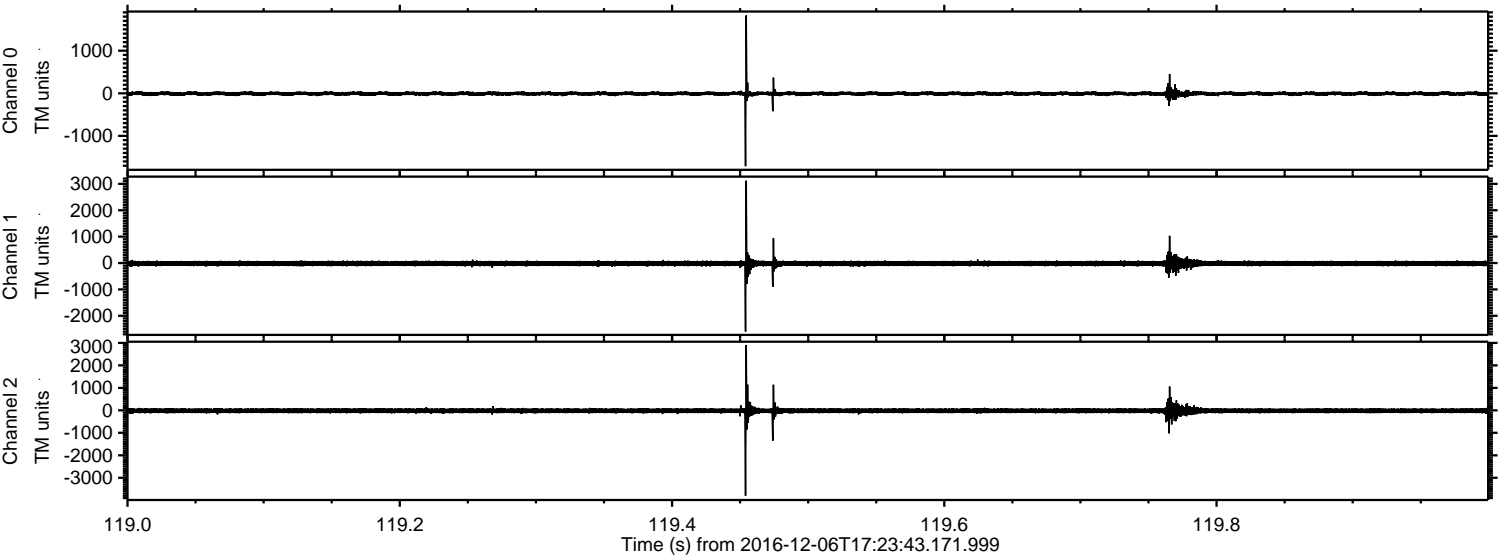



ELMAVAN 3D WAVEFORMS (Measured data sampled at 50 kHz) 51000 packets of 144 samples from 2016-12-06T17:23:43.171.999. Part 146/147

Processed Tue Dec 6 18:31:28 2016 by ELM ver.2012-10-06 from 001\_\_elm20161206\_172342\_\_dat00.bin

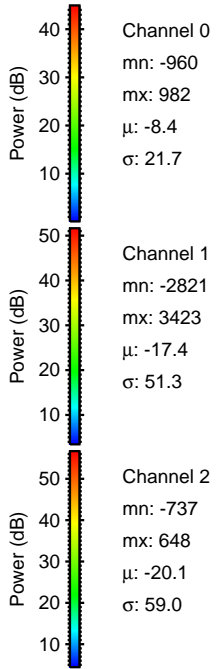
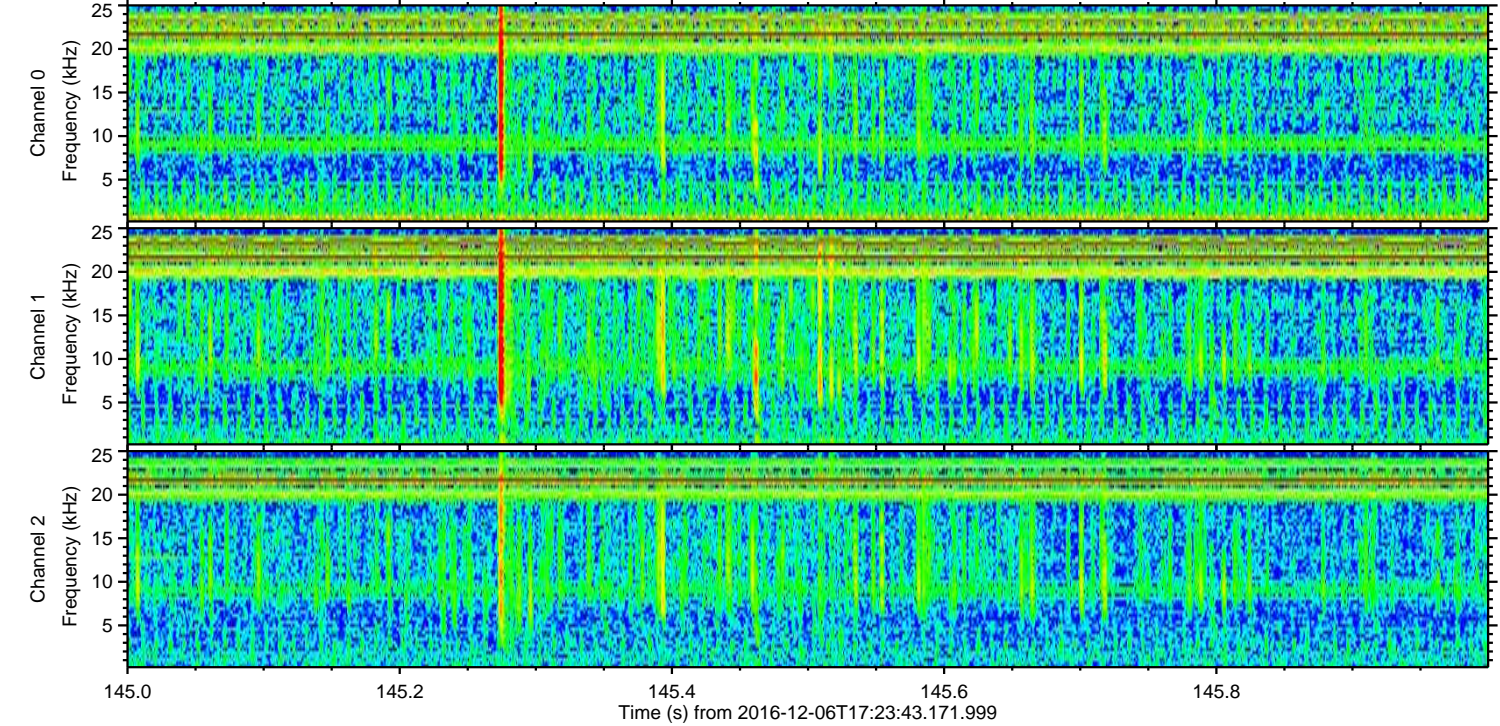
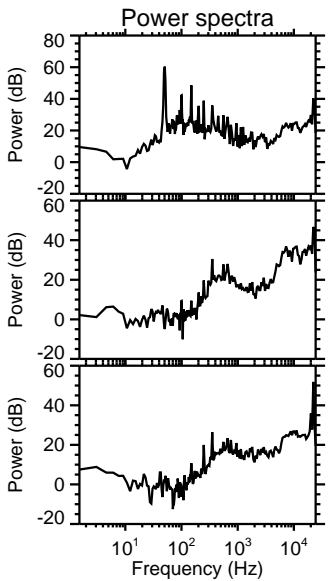
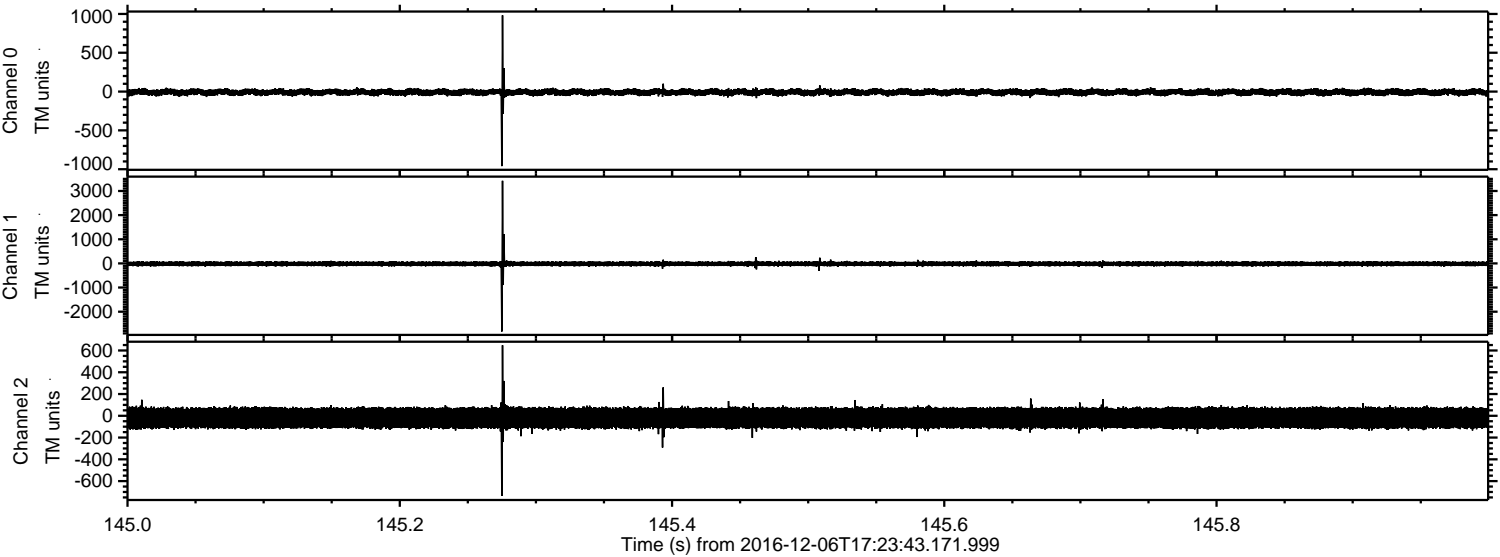



ELMAVAN 3D WAVEFORMS (Measured data sampled at 50 kHz) 51000 packets of 144 samples from 2016-12-06T17:23:43.171.999. Part 118/147

Processed Tue Dec 6 18:31:29 2016 by ELM ver.2012-10-06 from 001\_\_elm20161206\_172342\_\_dat00.bin

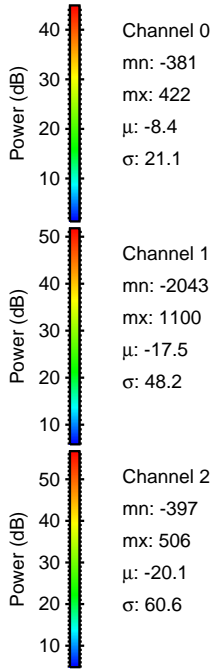
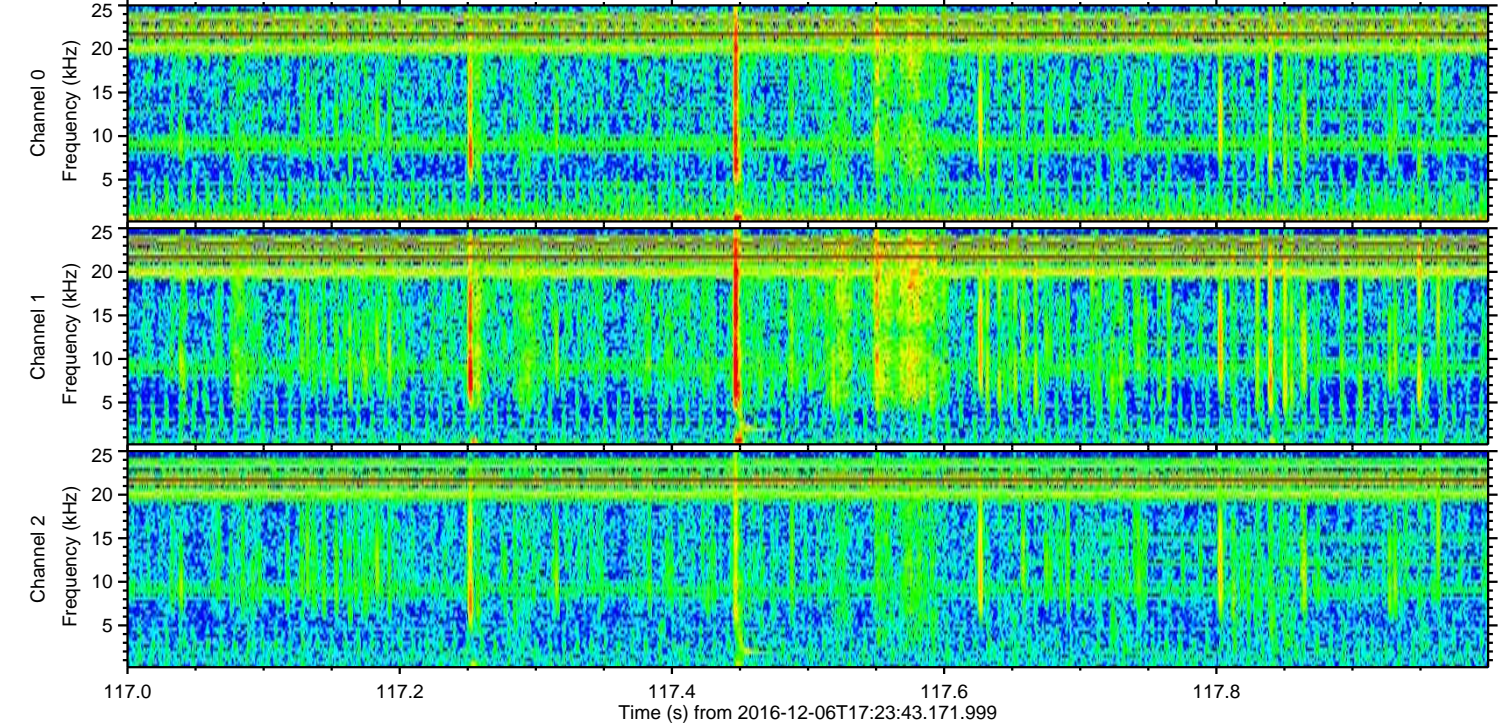
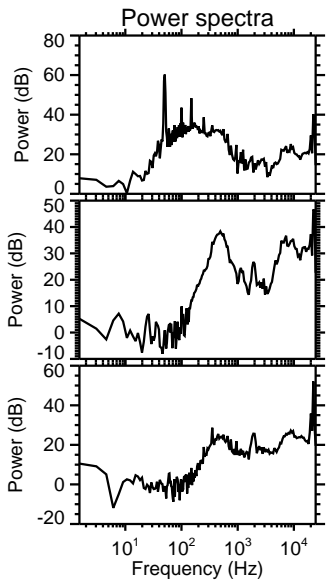
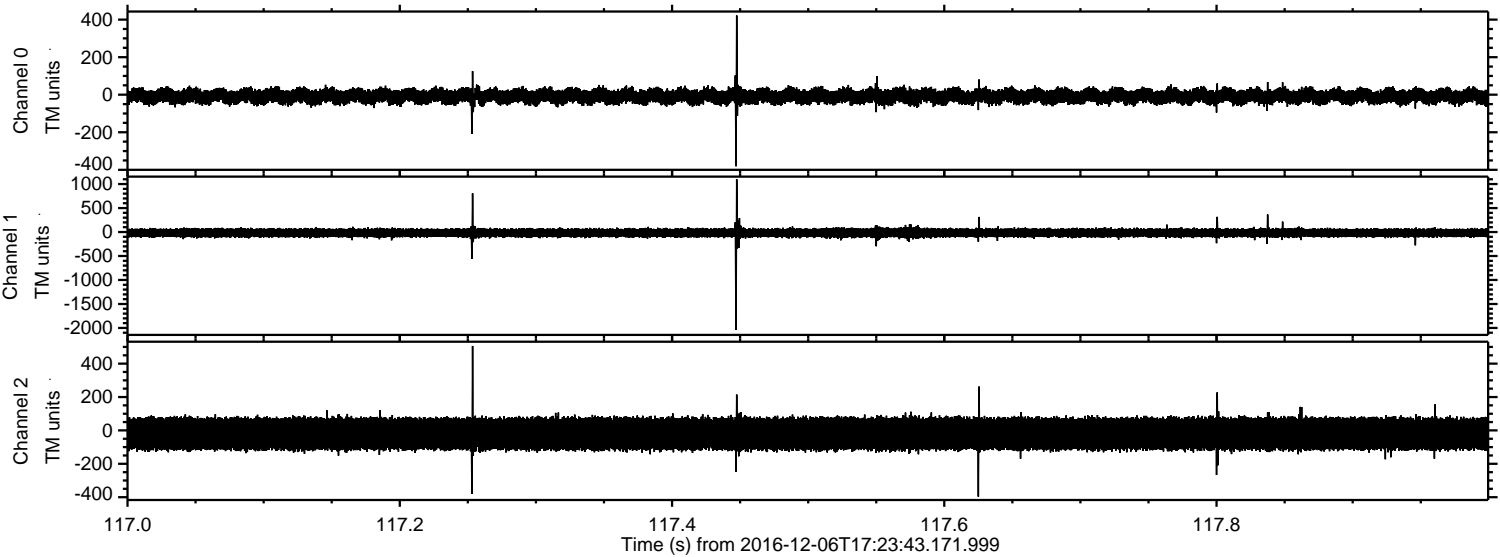

Channel 0  
mn: -381  
mx: 422  
 $\mu$ : -8.4  
 $\sigma$ : 21.1

Channel 1  
mn: -2043  
mx: 1100  
 $\mu$ : -17.5  
 $\sigma$ : 48.2

Channel 2  
mn: -397  
mx: 506  
 $\mu$ : -20.1  
 $\sigma$ : 60.6



ELMAVAN 3D WAVEFORMS (Measured data sampled at 50 kHz) 51000 packets of 144 samples from 2016-12-06T17:23:43.171.999. Part 134/147

Processed Tue Dec 6 18:31:30 2016 by ELM ver.2012-10-06 from 001\_\_elm20161206\_172342\_\_dat00.bin

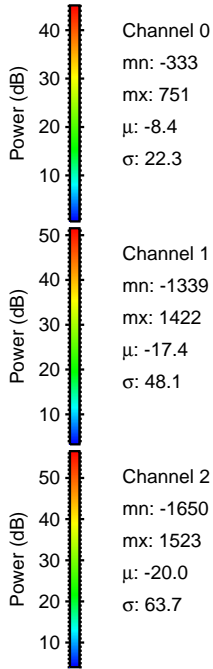
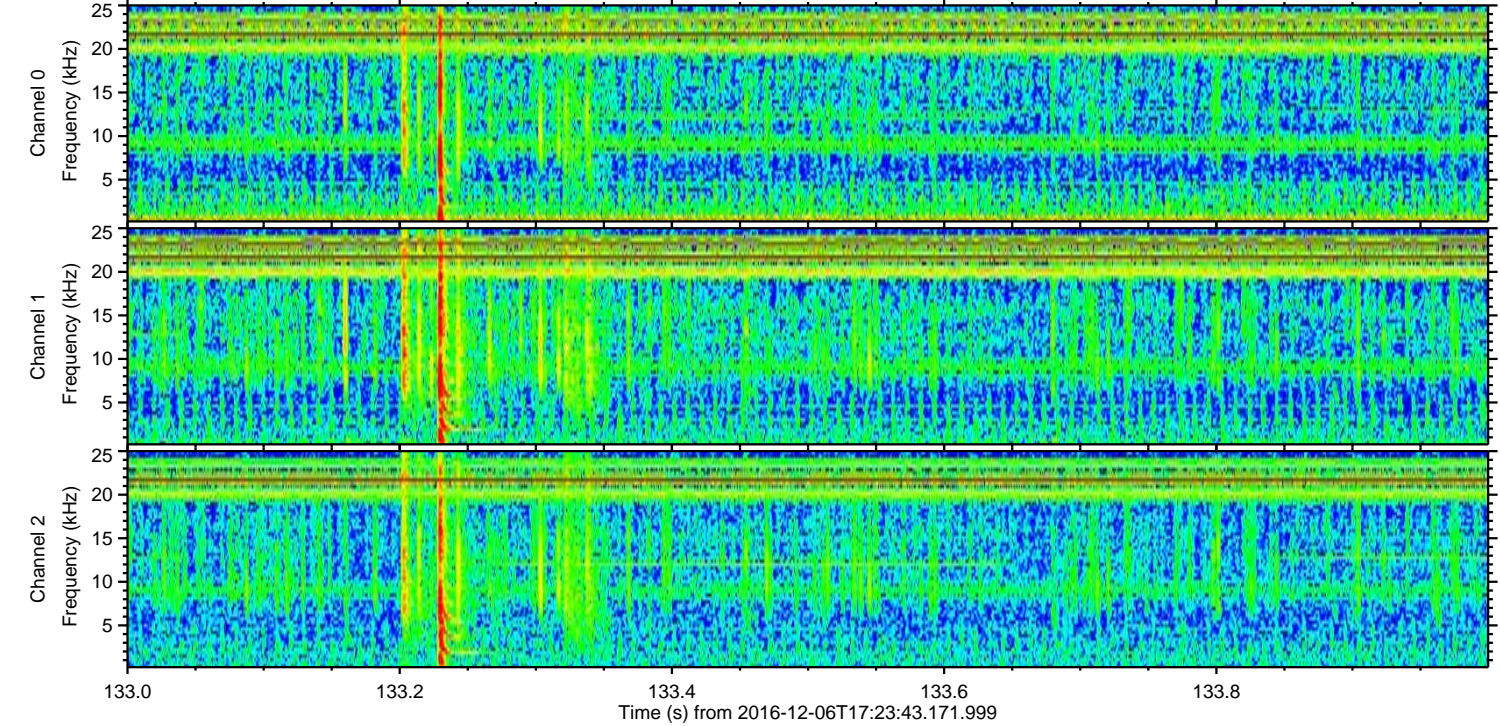
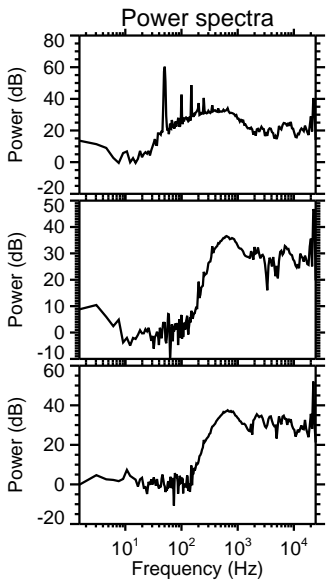
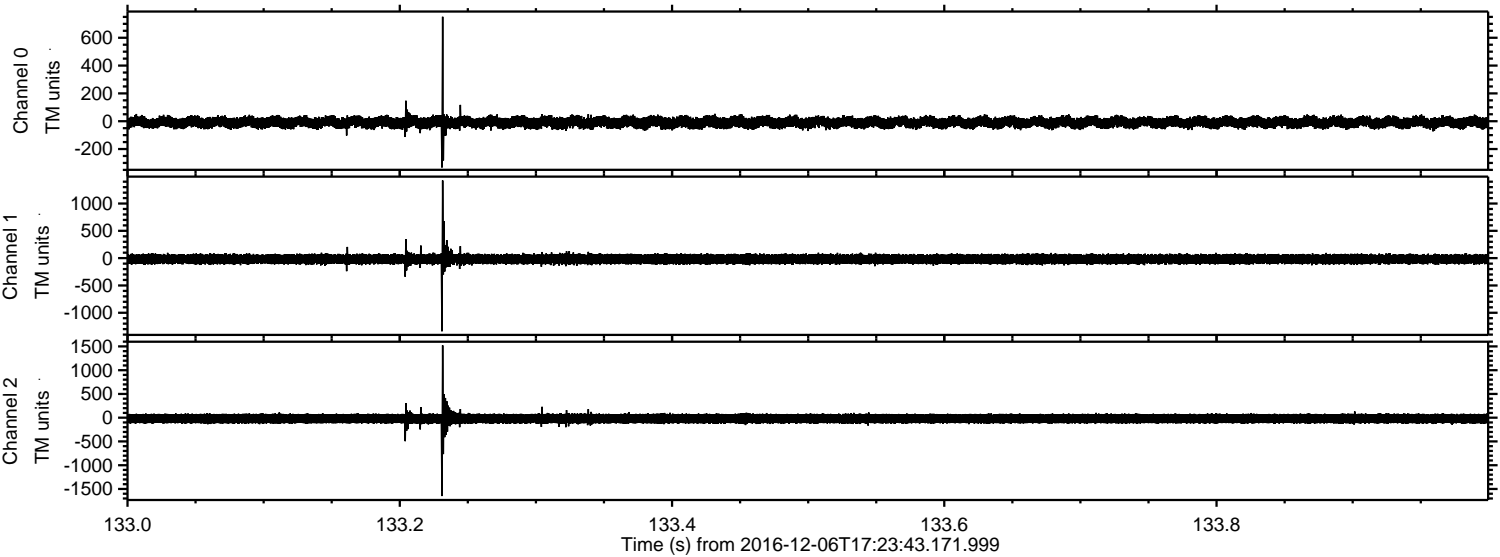



Processed Tue Dec 6 18:31:31 2016 by ELM ver.2012-10-06 from 001\_\_elm20161206\_172342\_\_dat00.bin

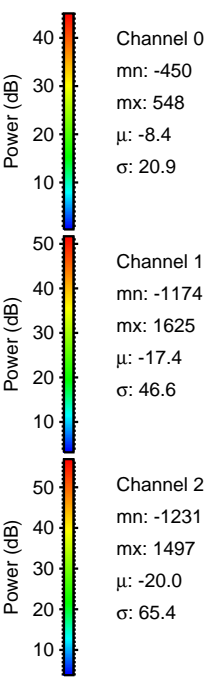
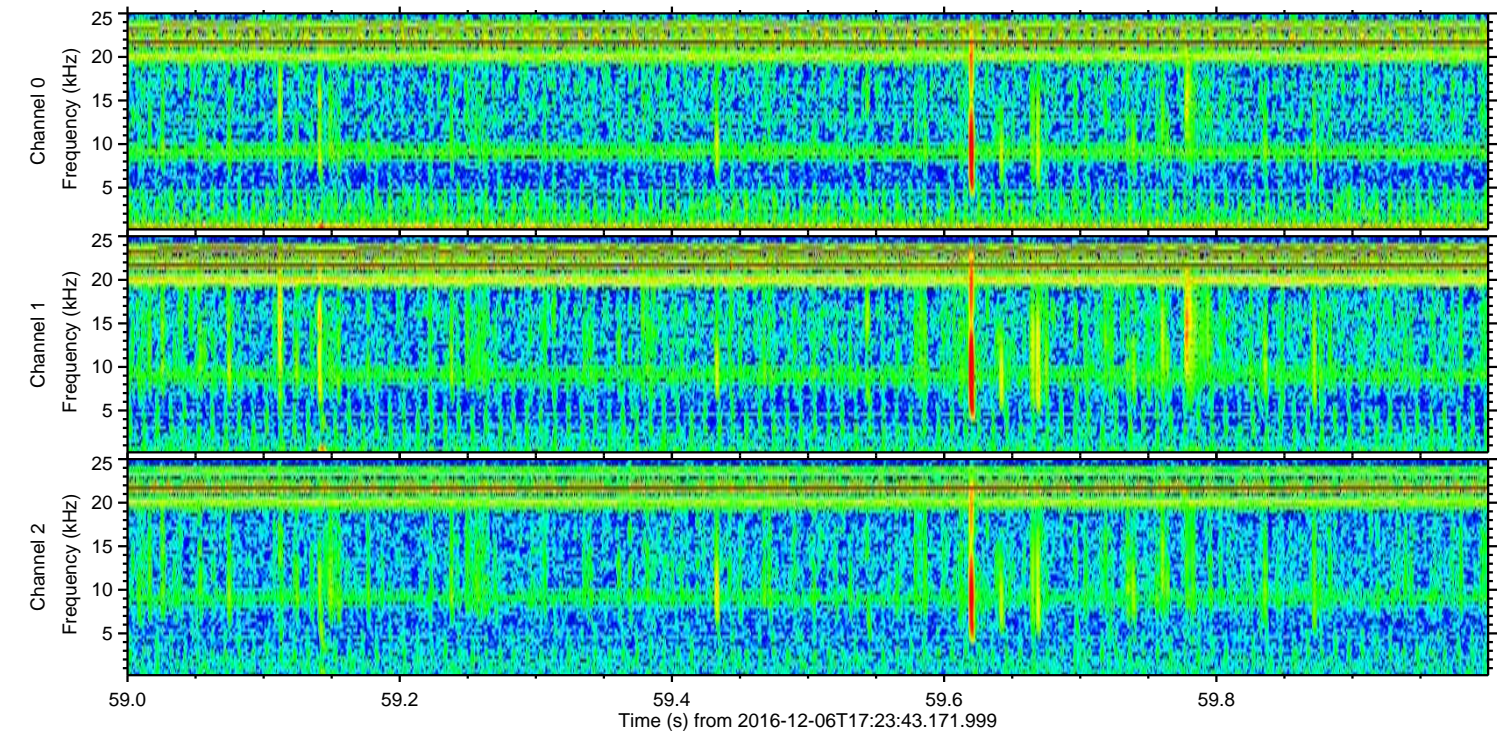
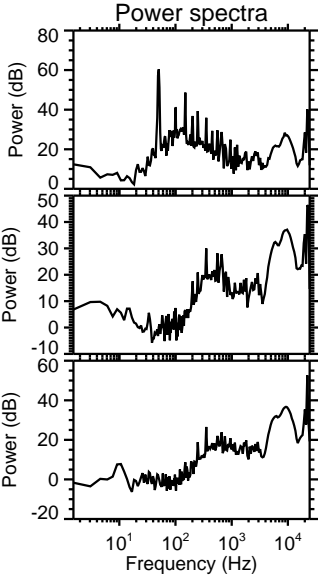
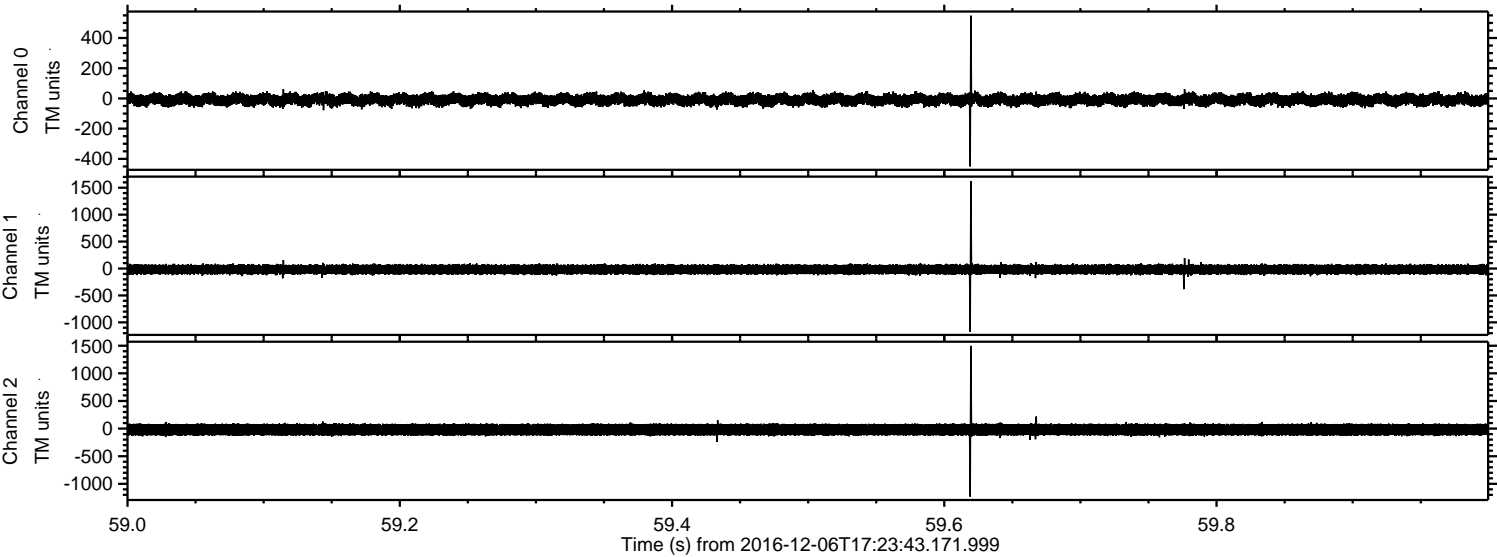



Processed Tue Dec 6 18:31:32 2016 by ELM ver.2012-10-06 from 001\_\_elm20161206\_172342\_\_dat00.bin

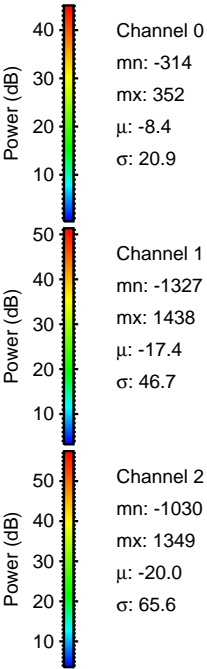
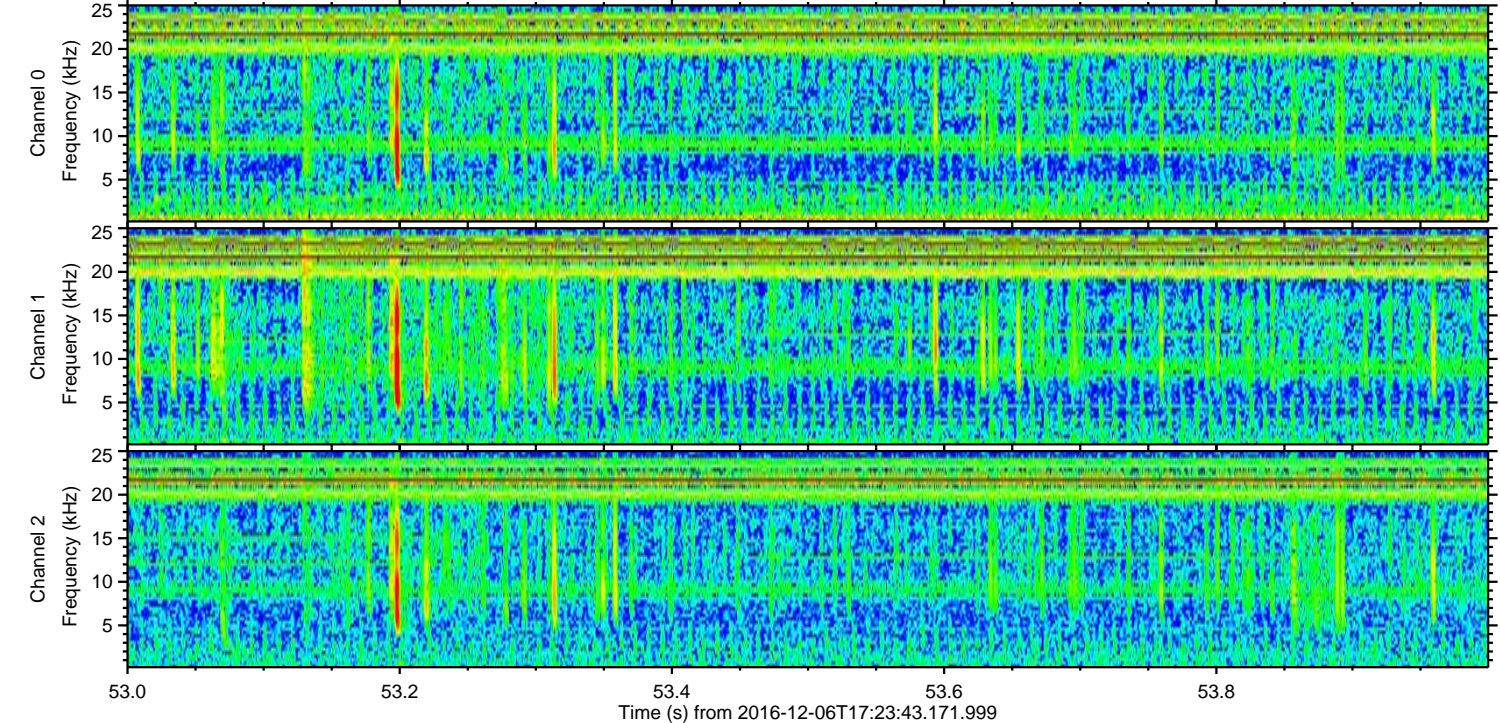
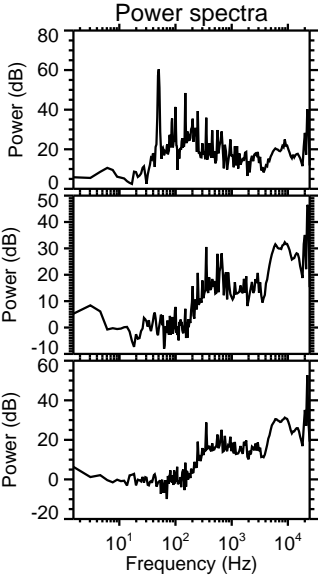
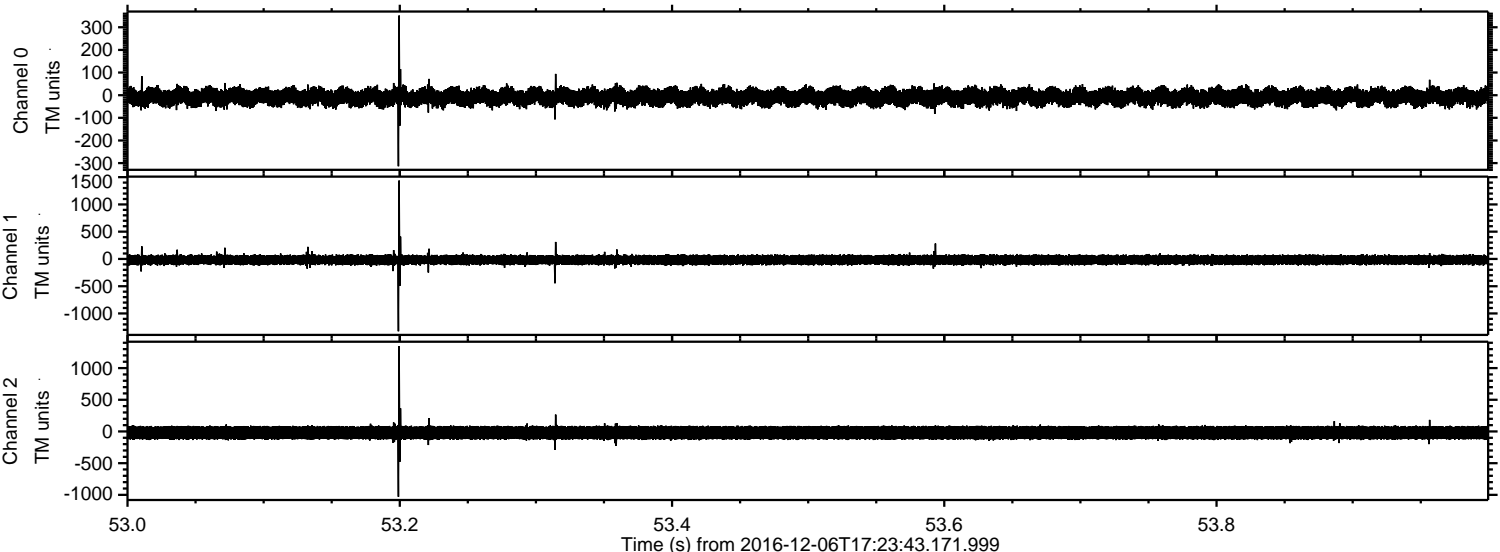

Channel 0  
mn: -314  
mx: 352  
 $\mu$ : -8.4  
 $\sigma$ : 20.9

Channel 1  
mn: -1327  
mx: 1438  
 $\mu$ : -17.4  
 $\sigma$ : 46.7

Channel 2  
mn: -1030  
mx: 1349  
 $\mu$ : -20.0  
 $\sigma$ : 65.6



ELMAVAN 3D WAVEFORMS (Measured data sampled at 50 kHz) 51000 packets of 144 samples from 2016-12-06T17:23:43.171.999. Part 110/147

Processed Tue Dec 6 18:31:33 2016 by ELM ver.2012-10-06 from 001\_\_elm20161206\_172342\_\_dat00.bin

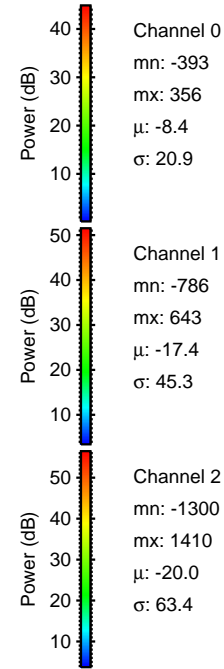
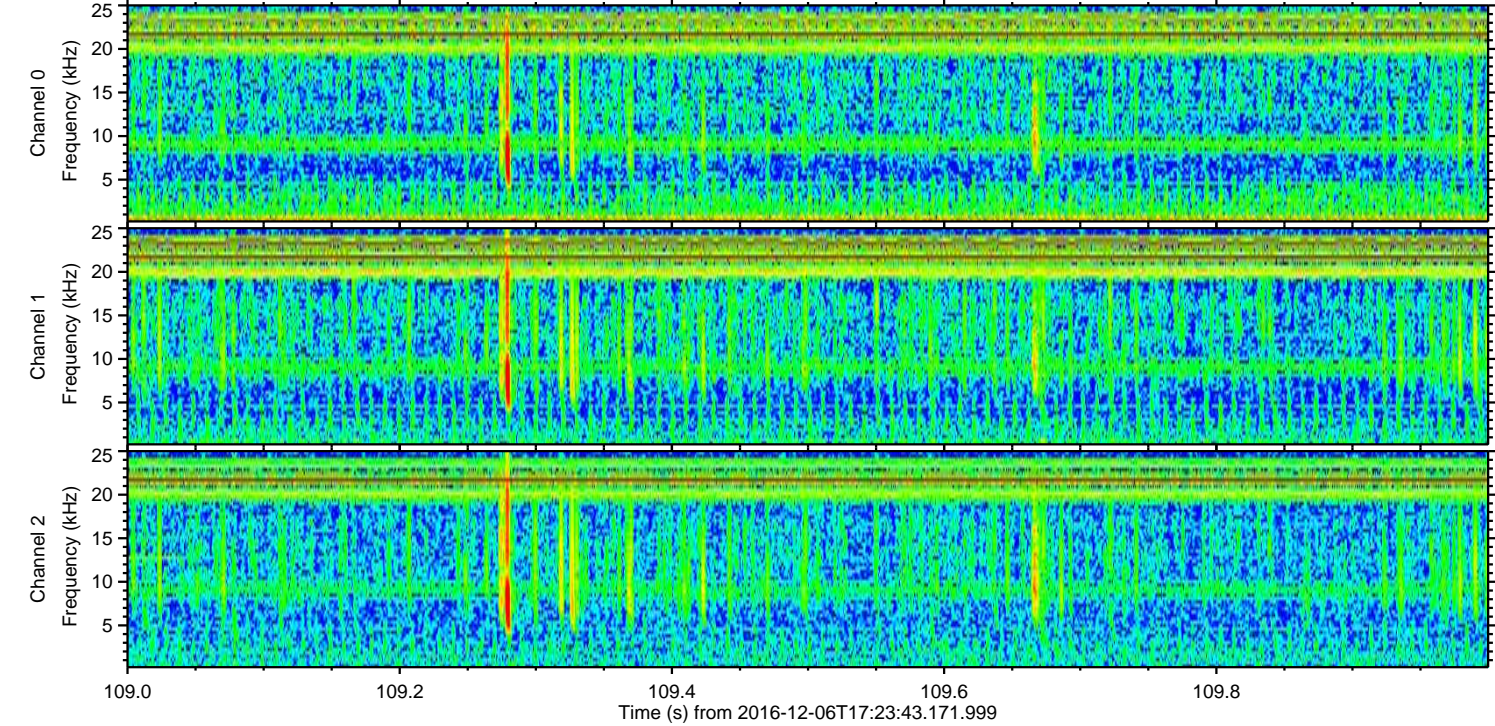
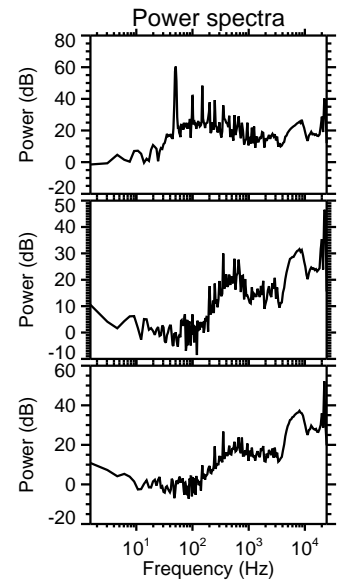
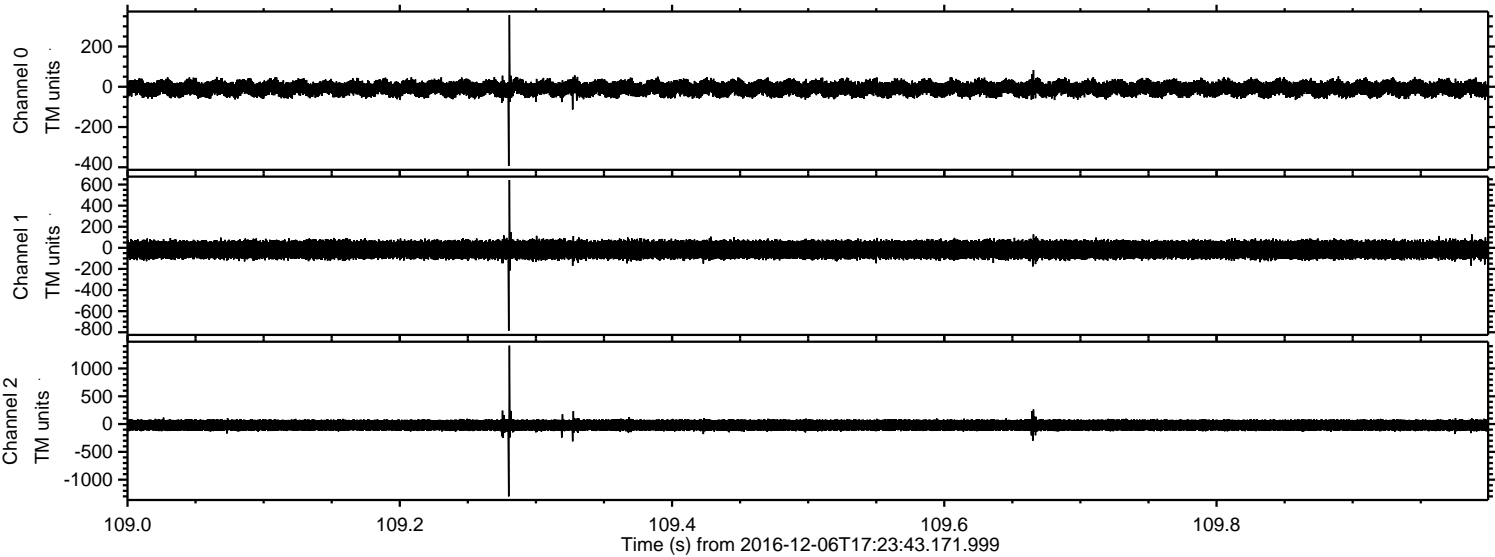



ELMAVAN 3D WAVEFORMS (Measured data sampled at 50 kHz) 51000 packets of 144 samples from 2016-12-06T17:23:43.171.999. Part 140/147

Processed Tue Dec 6 18:31:34 2016 by ELM ver.2012-10-06 from 001\_\_elm20161206\_172342\_\_dat00.bin

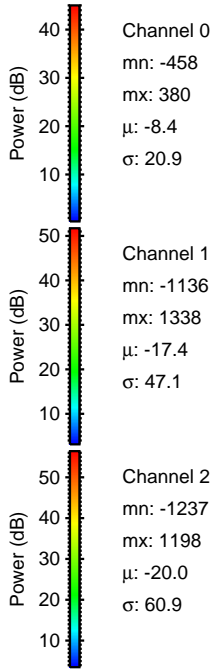
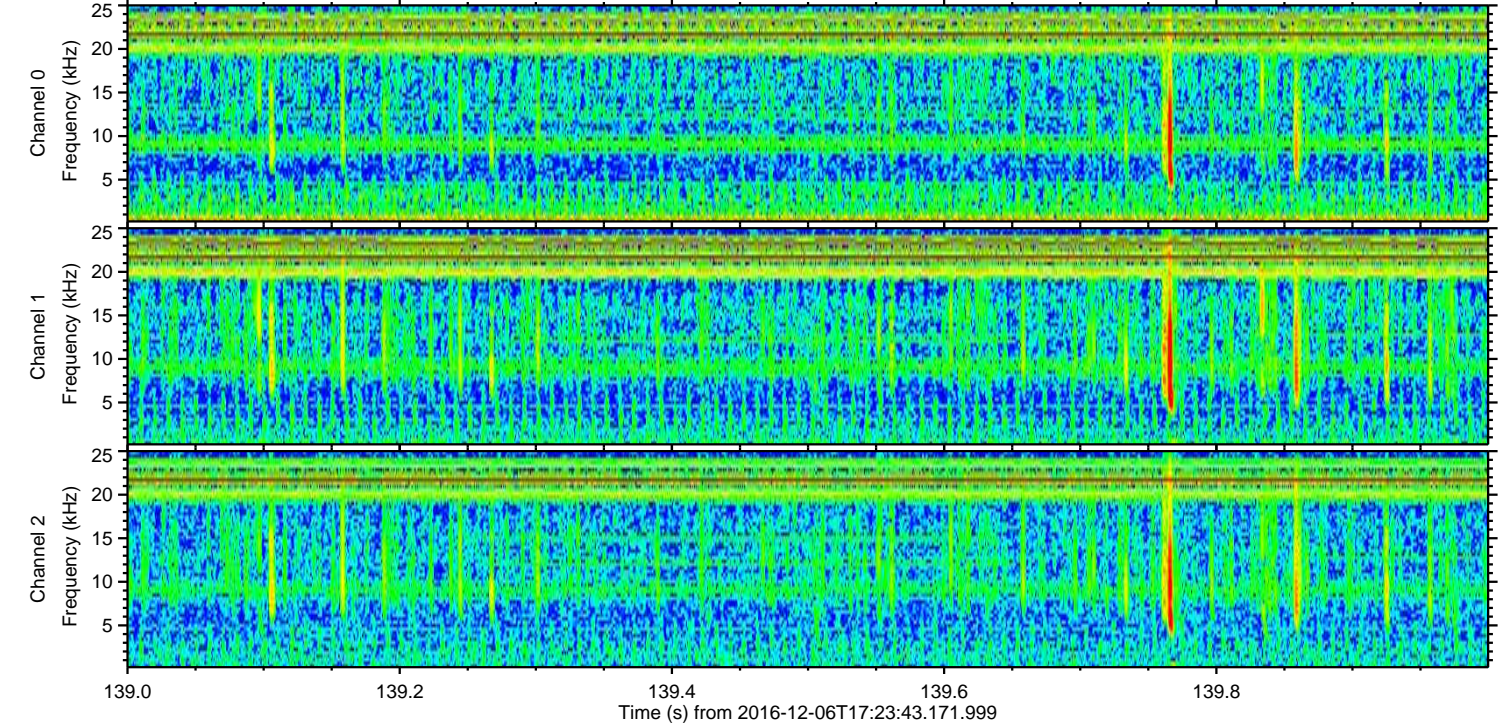
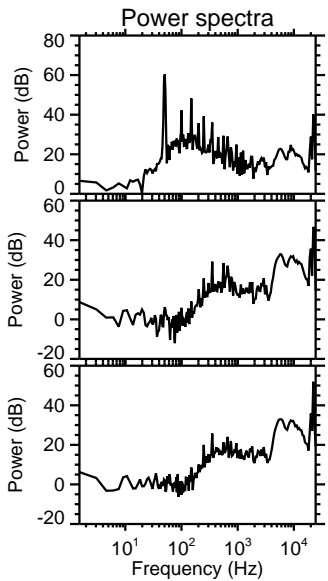
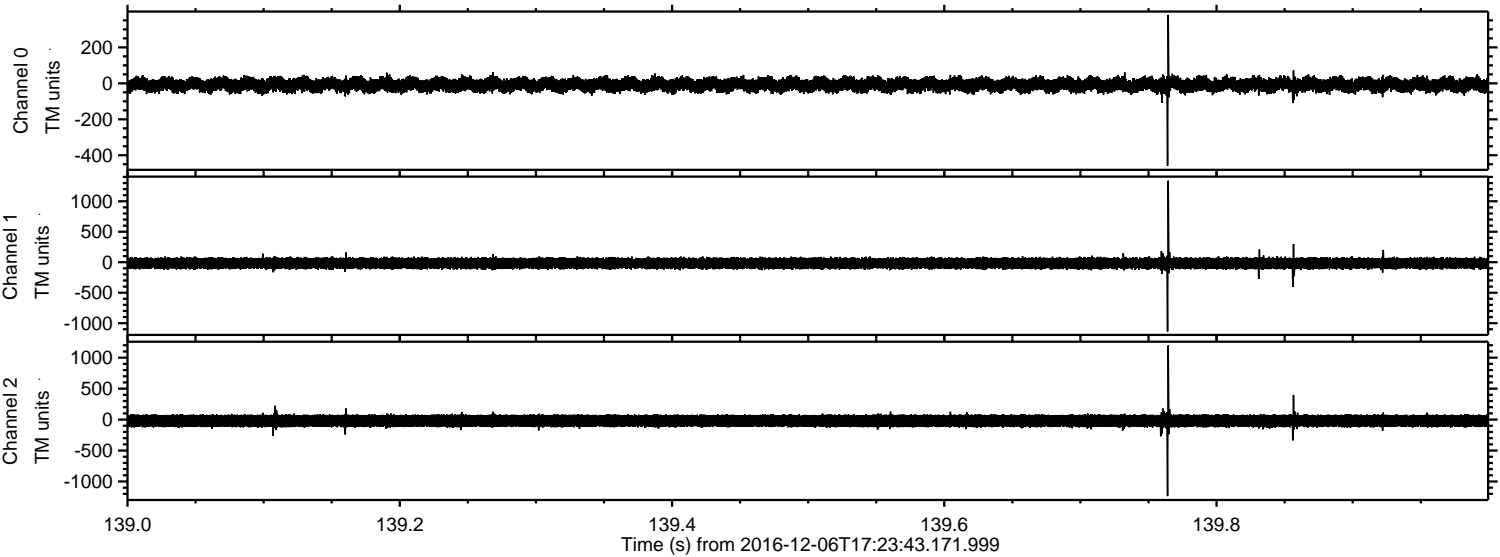



ELMAVAN 3D WAVEFORMS (Measured data sampled at 50 kHz) 51000 packets of 144 samples from 2016-12-06T17:23:43.171.999. Part 122/147

