

ELMAVAN 3D WAVEFORMS (Measured data sampled at 50 kHz) 51000 packets of 144 samples from 2016-12-06T16:43:41.562.000.

Processed Tue Dec 6 17:51:43 2016 by ELM ver.2012-10-06 from 001__elm20161206_164340__dat00.bin

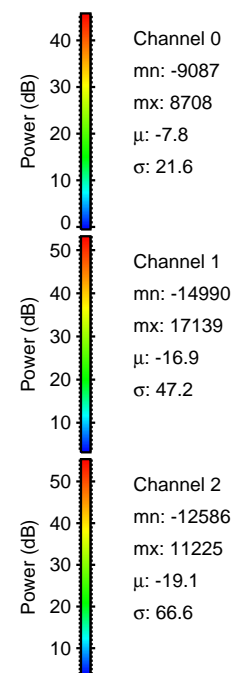
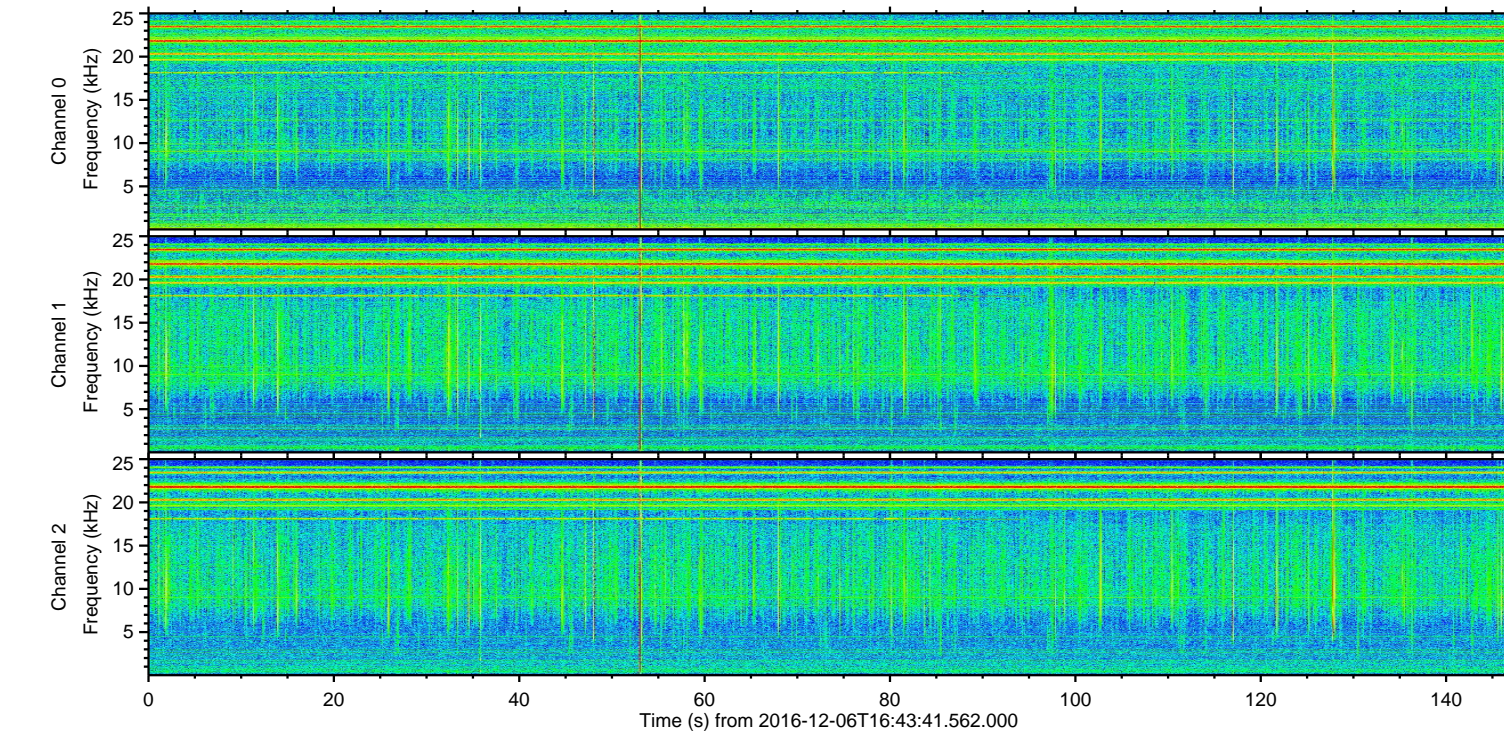
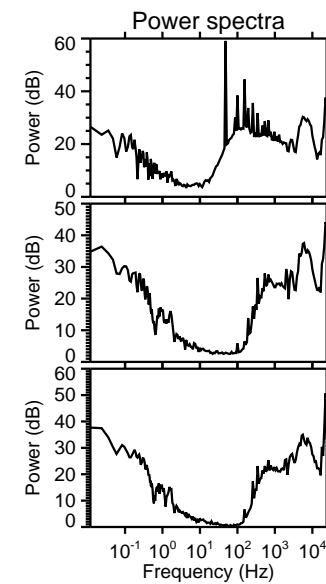
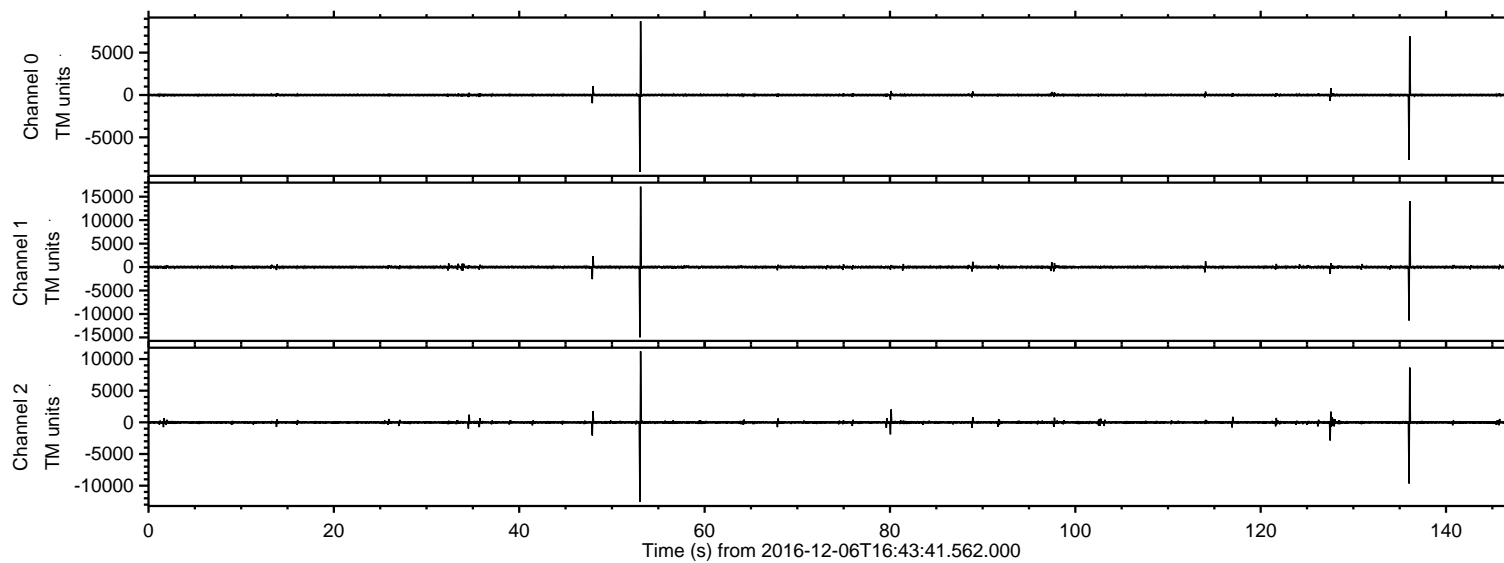

ELMAVAN 3D WAVEFORMS (Measured data sampled at 50 kHz) 51000 packets of 144 samples from 2016-12-06T16:43:41.562.000. Part 54/147

Processed Tue Dec 6 17:51:55 2016 by ELM ver.2012-10-06 from 001__elm20161206_164340__dat00.bin

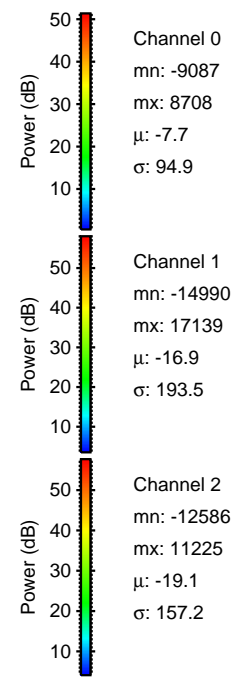
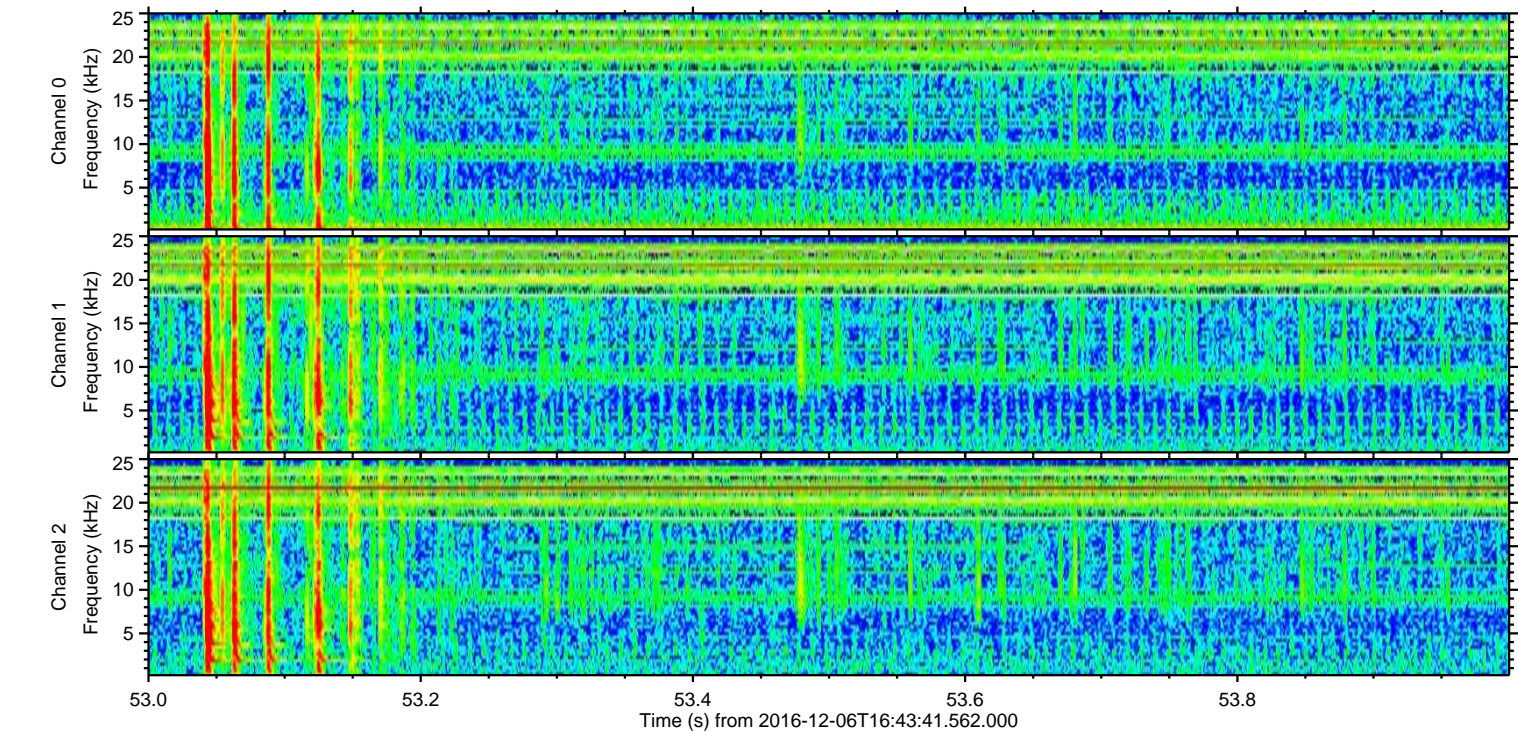
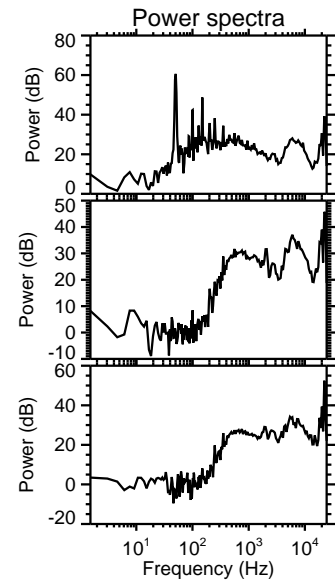
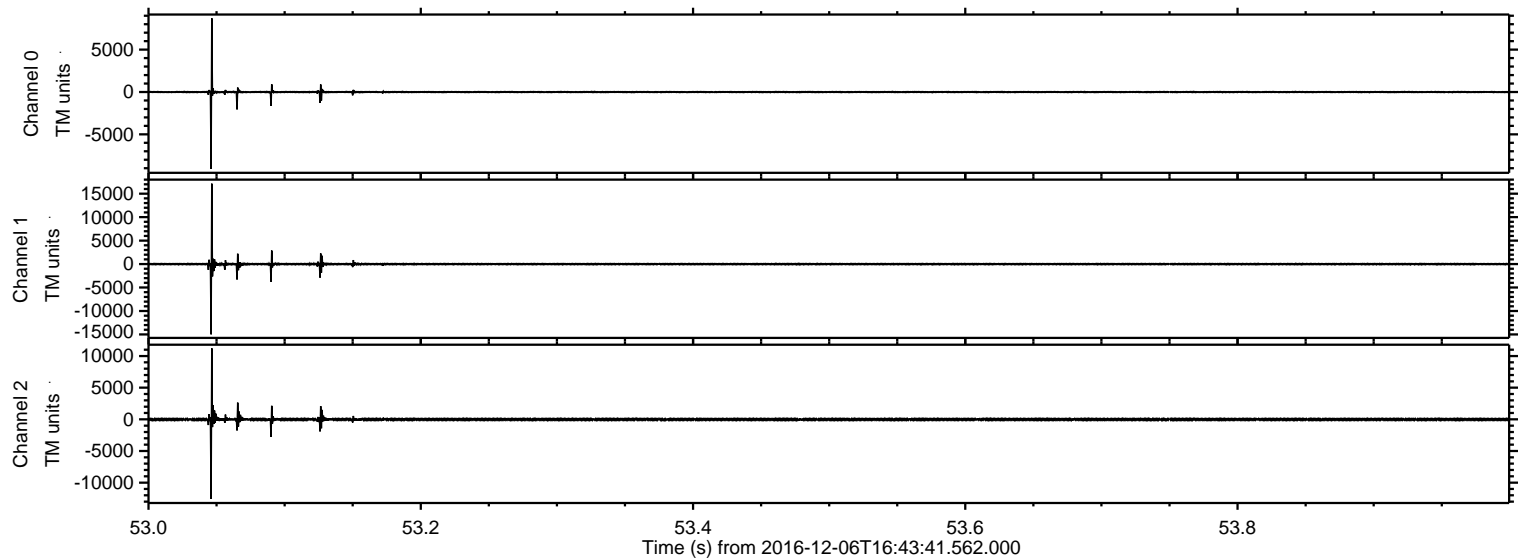

ELMAVAN 3D WAVEFORMS (Measured data sampled at 50 kHz) 51000 packets of 144 samples from 2016-12-06T16:43:41.562.000. Part 137/147

Processed Tue Dec 6 17:51:55 2016 by ELM ver.2012-10-06 from 001__elm20161206_164340__dat00.bin

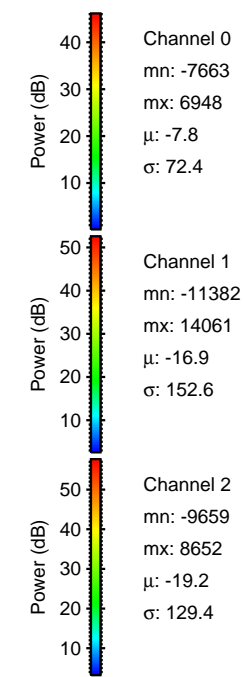
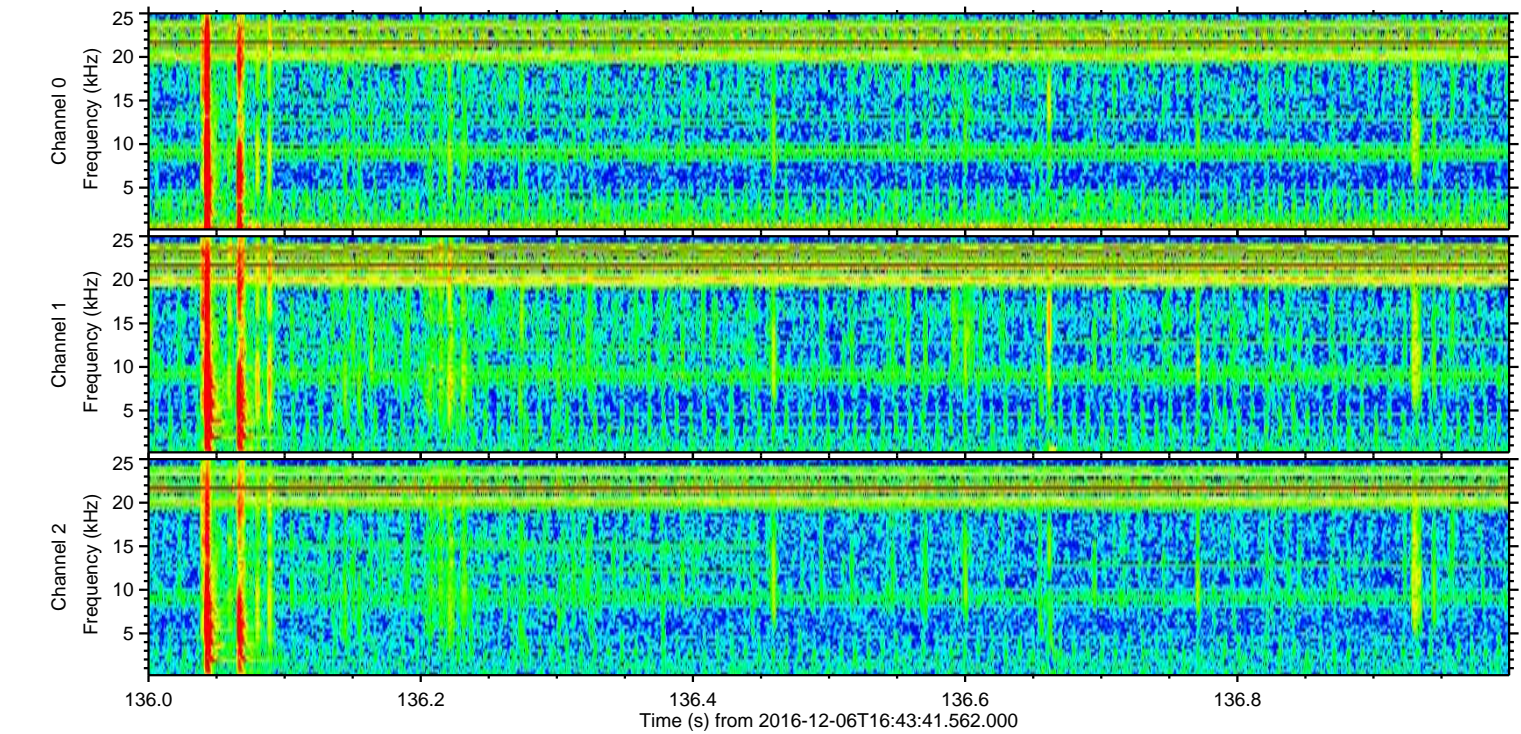
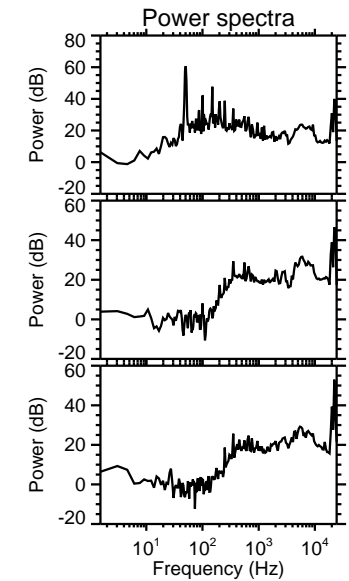
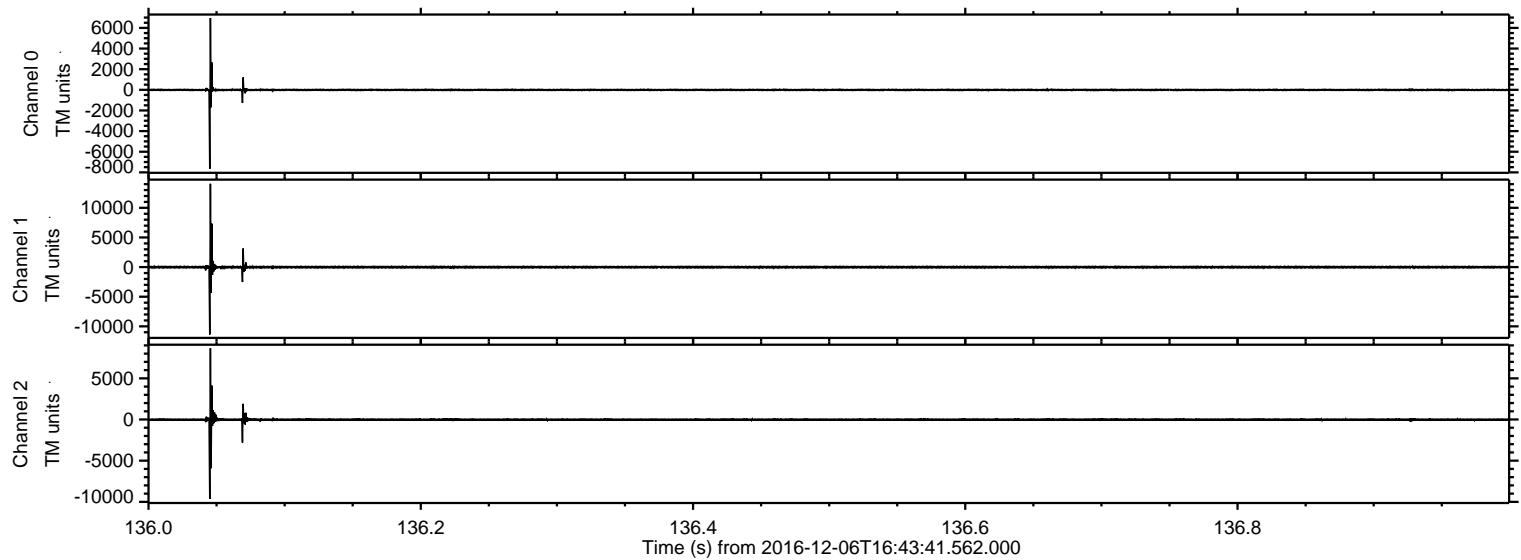

ELMAVAN 3D WAVEFORMS (Measured data sampled at 50 kHz) 51000 packets of 144 samples from 2016-12-06T16:43:41.562.000. Part 128/147

Processed Tue Dec 6 17:51:56 2016 by ELM ver.2012-10-06 from 001__elm20161206_164340__dat00.bin

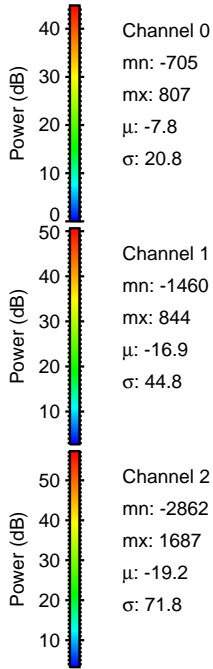
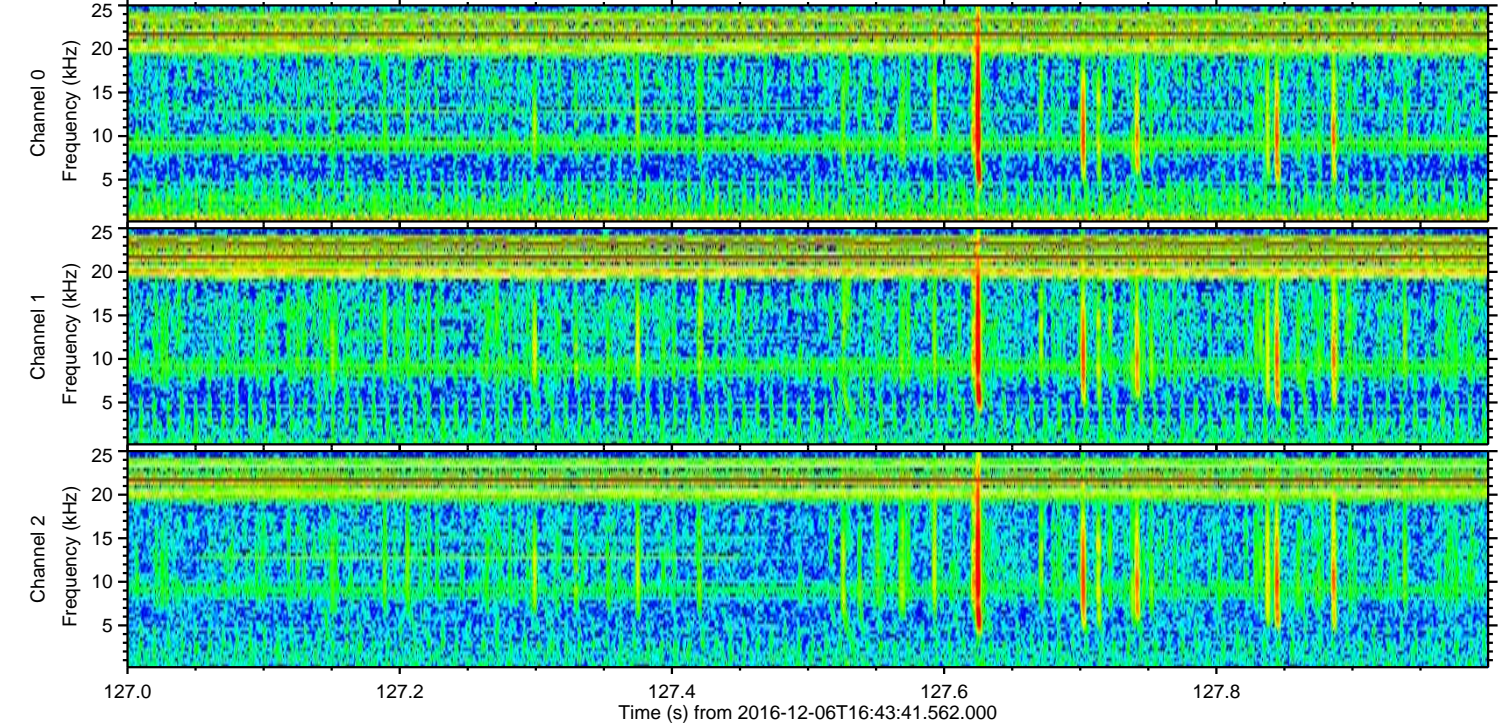
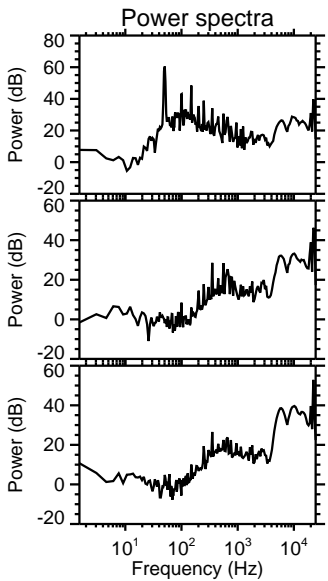
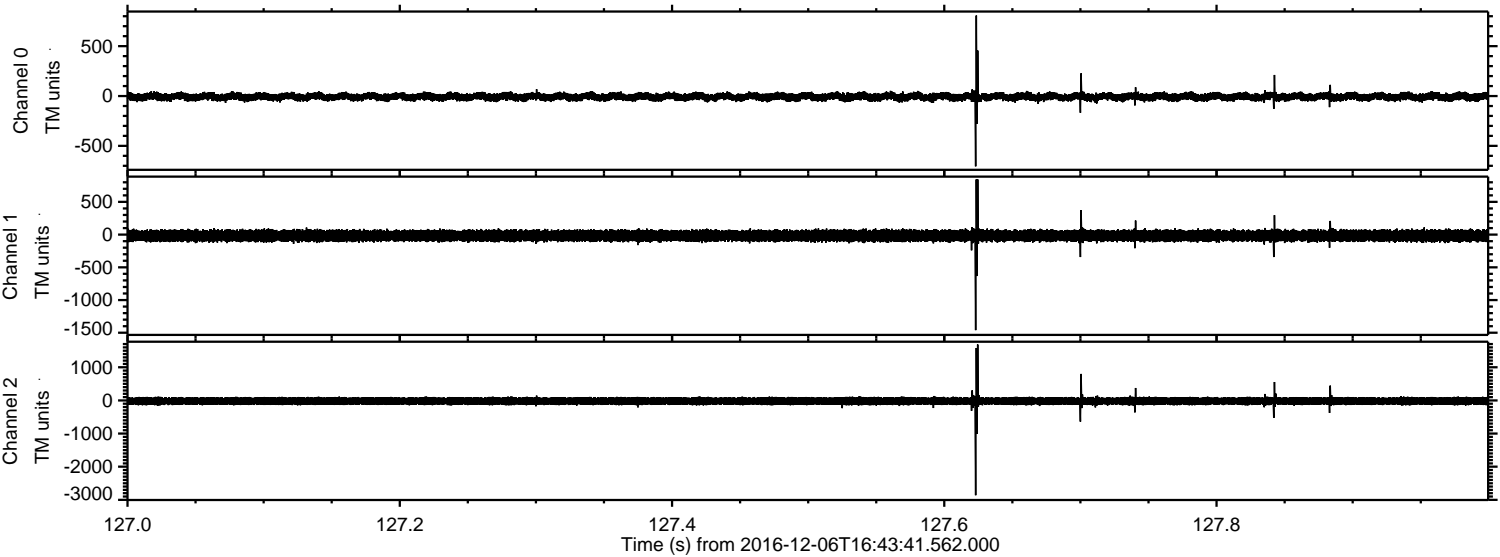

Processed Tue Dec 6 17:51:57 2016 by ELM ver.2012-10-06 from 001__elm20161206_164340__dat00.bin

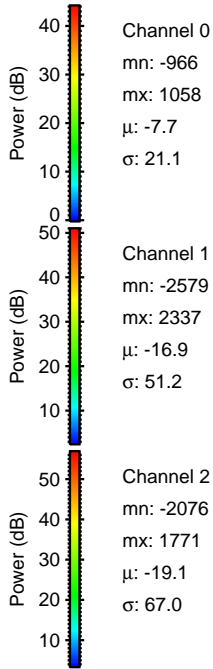
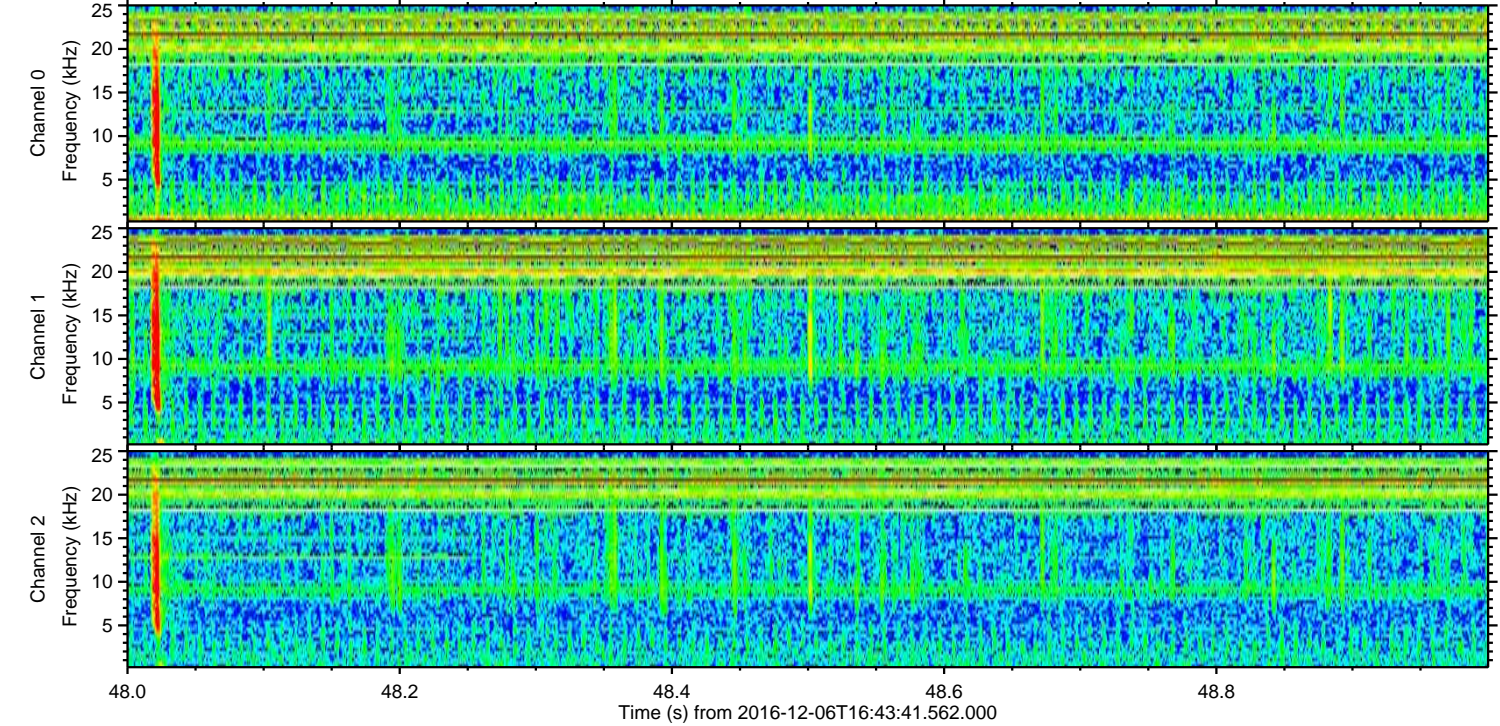
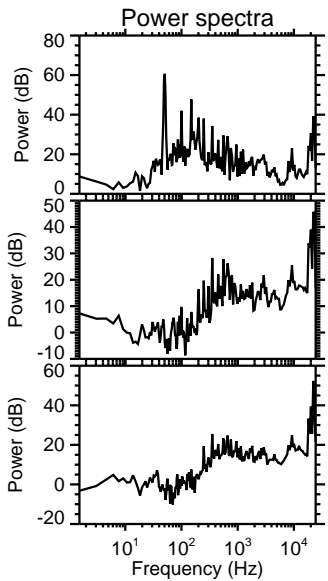
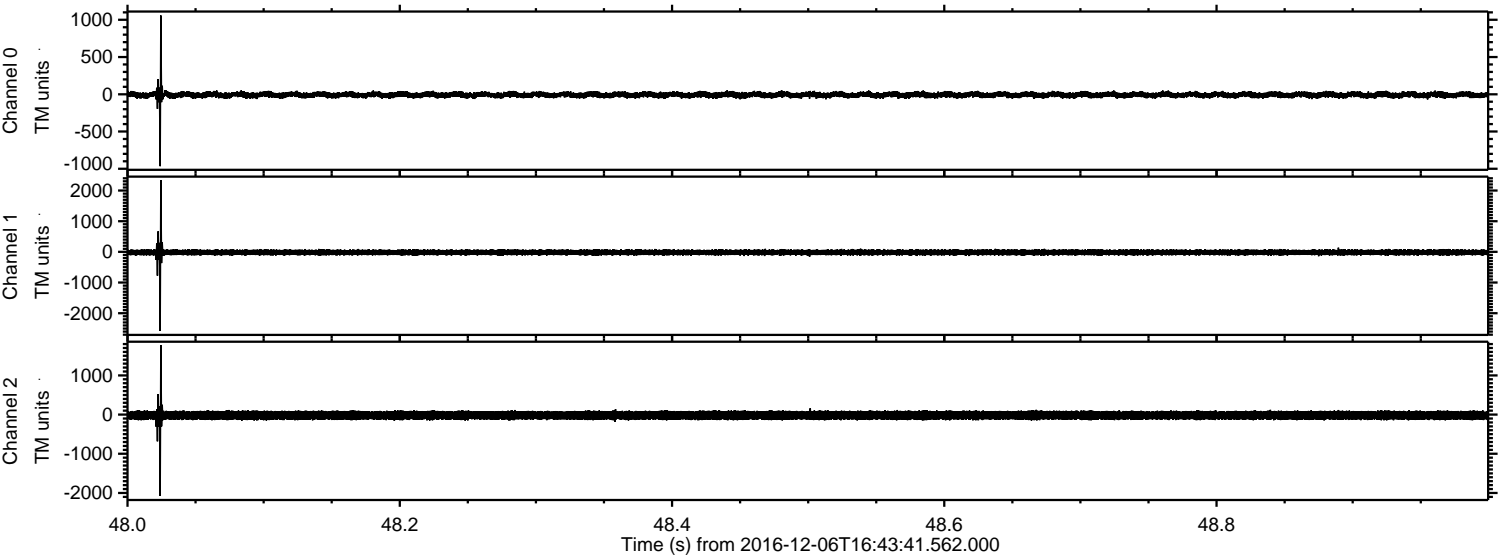

Channel 0
mn: -966
mx: 1058
 μ : -7.7
 σ : 21.1

Channel 1
mn: -2579
mx: 2337
 μ : -16.9
 σ : 51.2

Channel 2
mn: -2076
mx: 1771
 μ : -19.1
 σ : 67.0

Processed Tue Dec 6 17:51:58 2016 by ELM ver.2012-10-06 from 001__elm20161206_164340__dat00.bin

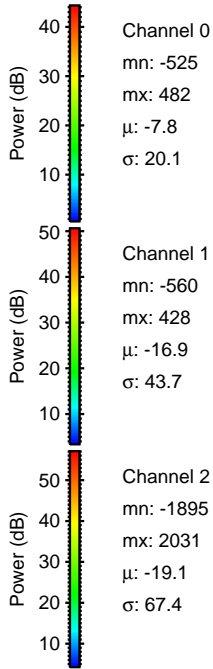
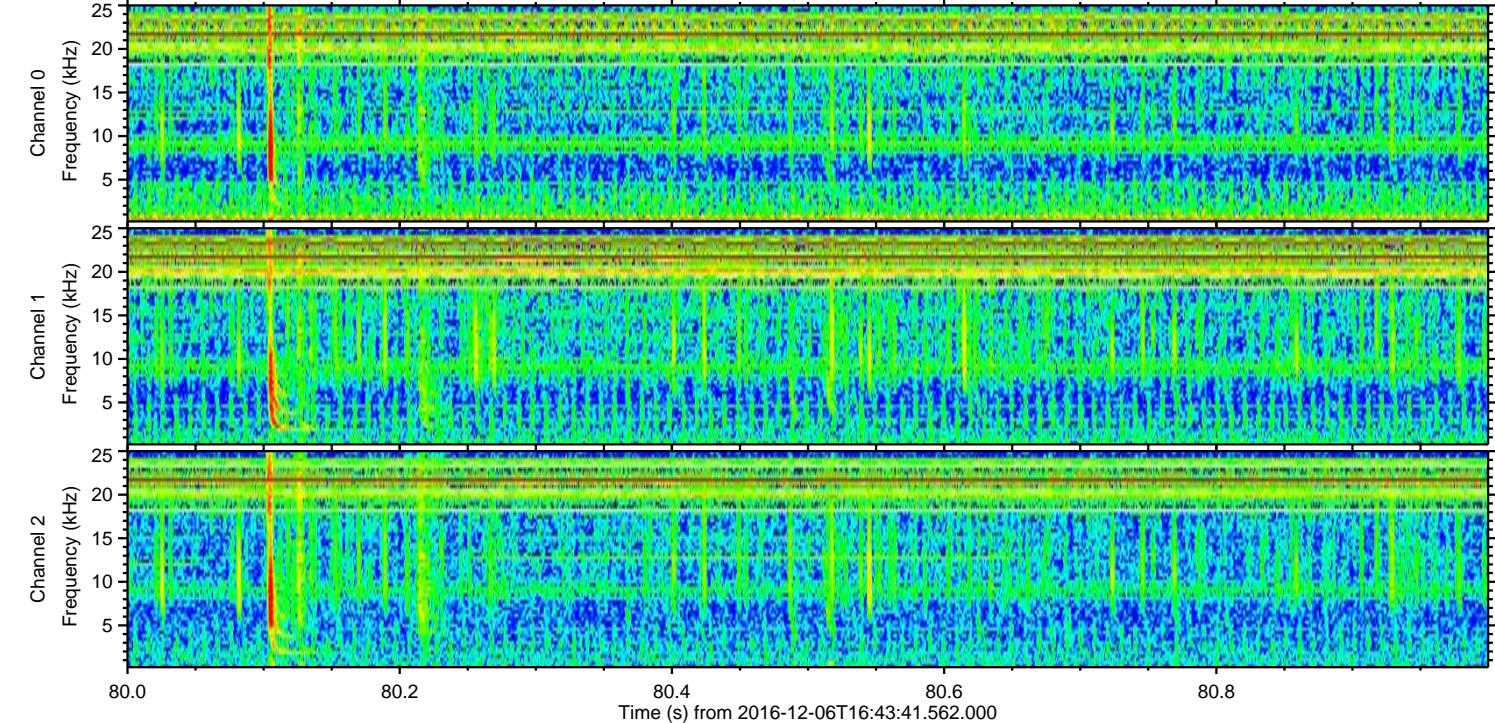
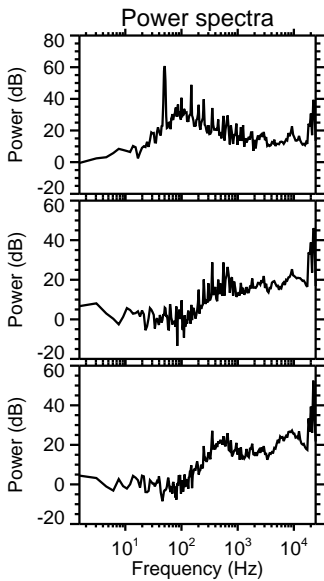
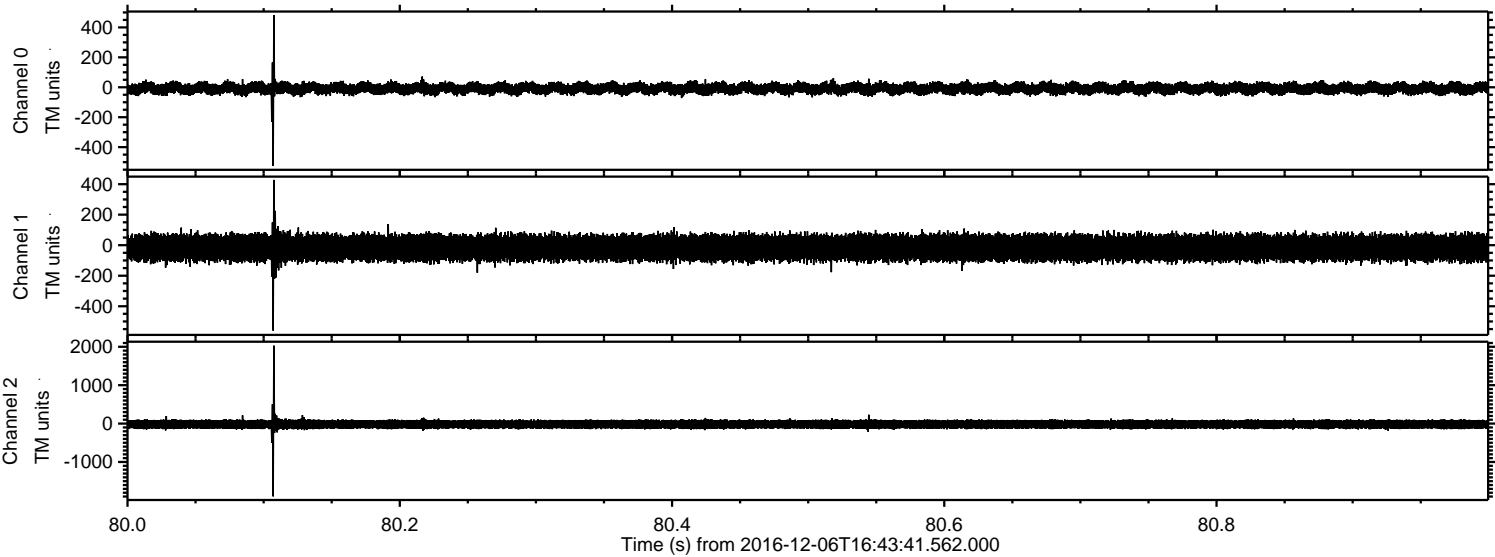

ELMAVAN 3D WAVEFORMS (Measured data sampled at 50 kHz) 51000 packets of 144 samples from 2016-12-06T16:43:41.562.000. Part 115/147

Processed Tue Dec 6 17:51:59 2016 by ELM ver.2012-10-06 from 001__elm20161206_164340__dat00.bin

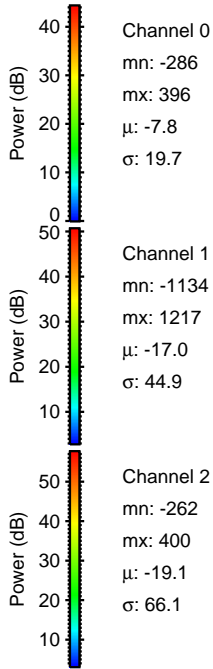
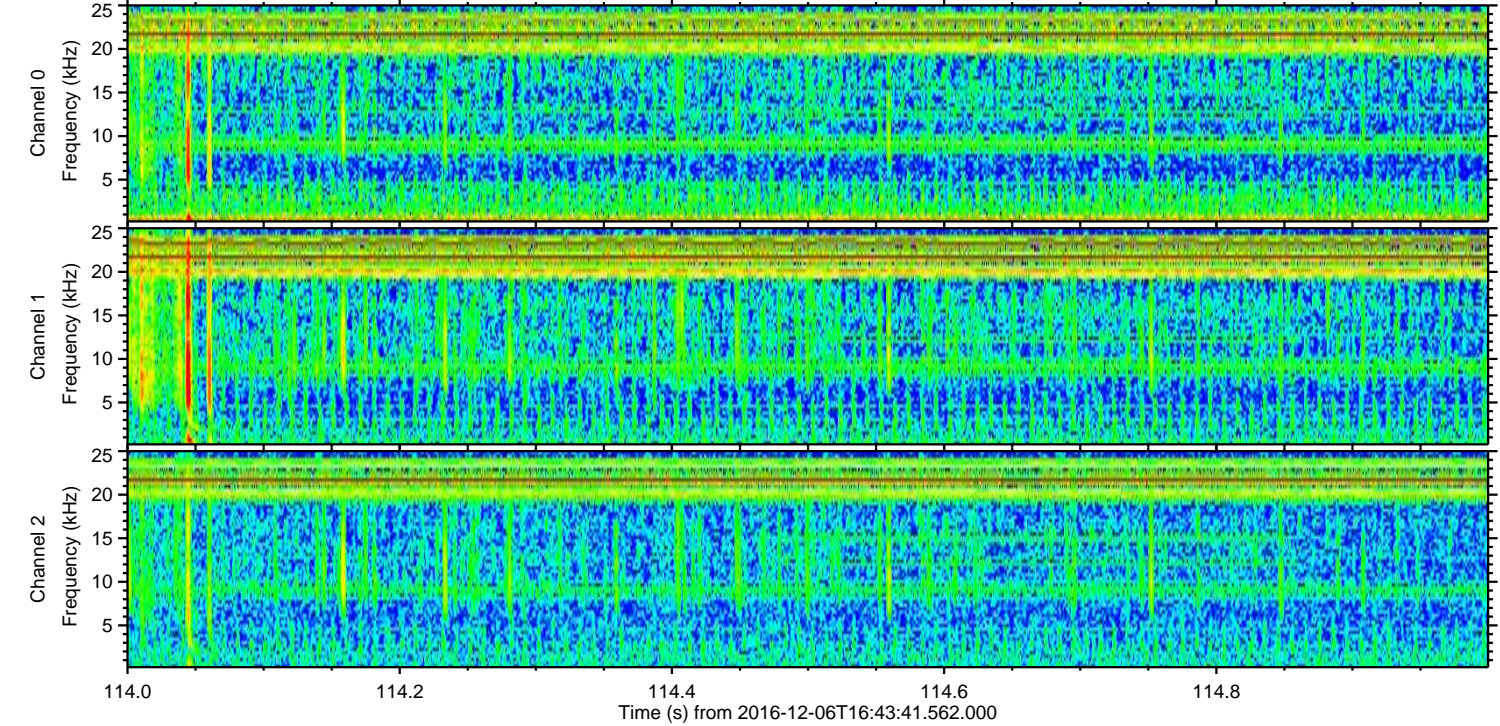
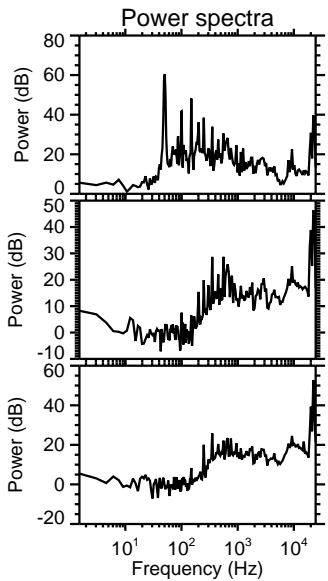
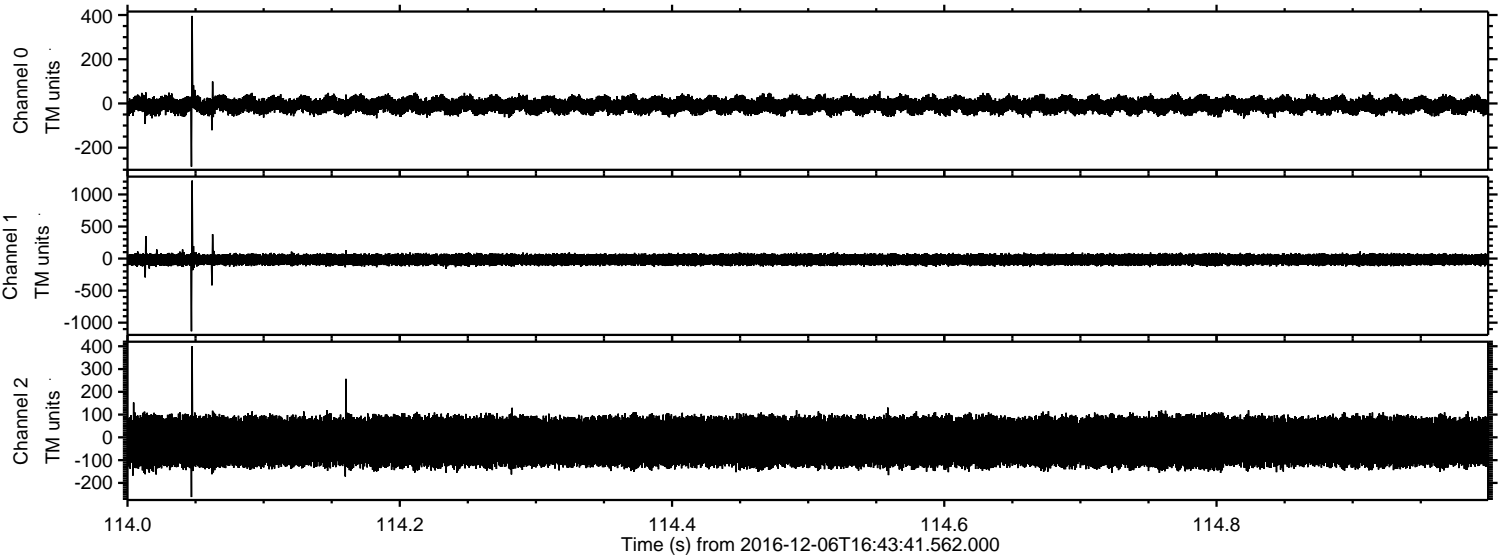

Channel 0
mn: -286
mx: 396
 μ : -7.8
 σ : 19.7

Channel 1
mn: -1134
mx: 1217
 μ : -17.0
 σ : 44.9

Channel 2
mn: -262
mx: 400
 μ : -19.1
 σ : 66.1

Processed Tue Dec 6 17:52:00 2016 by ELM ver.2012-10-06 from 001__elm20161206_164340__dat00.bin

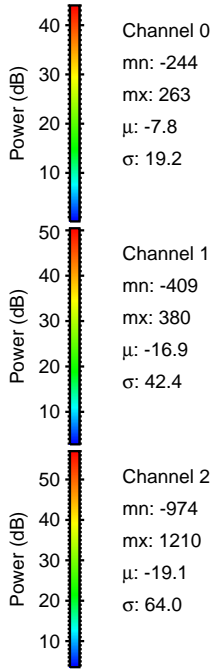
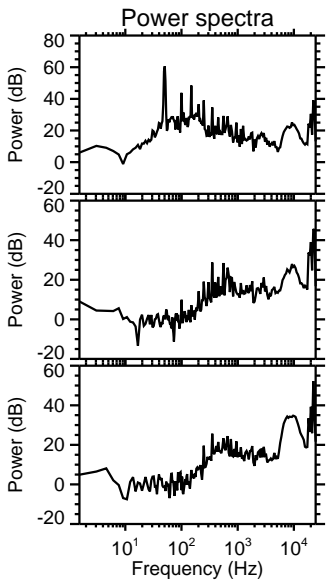
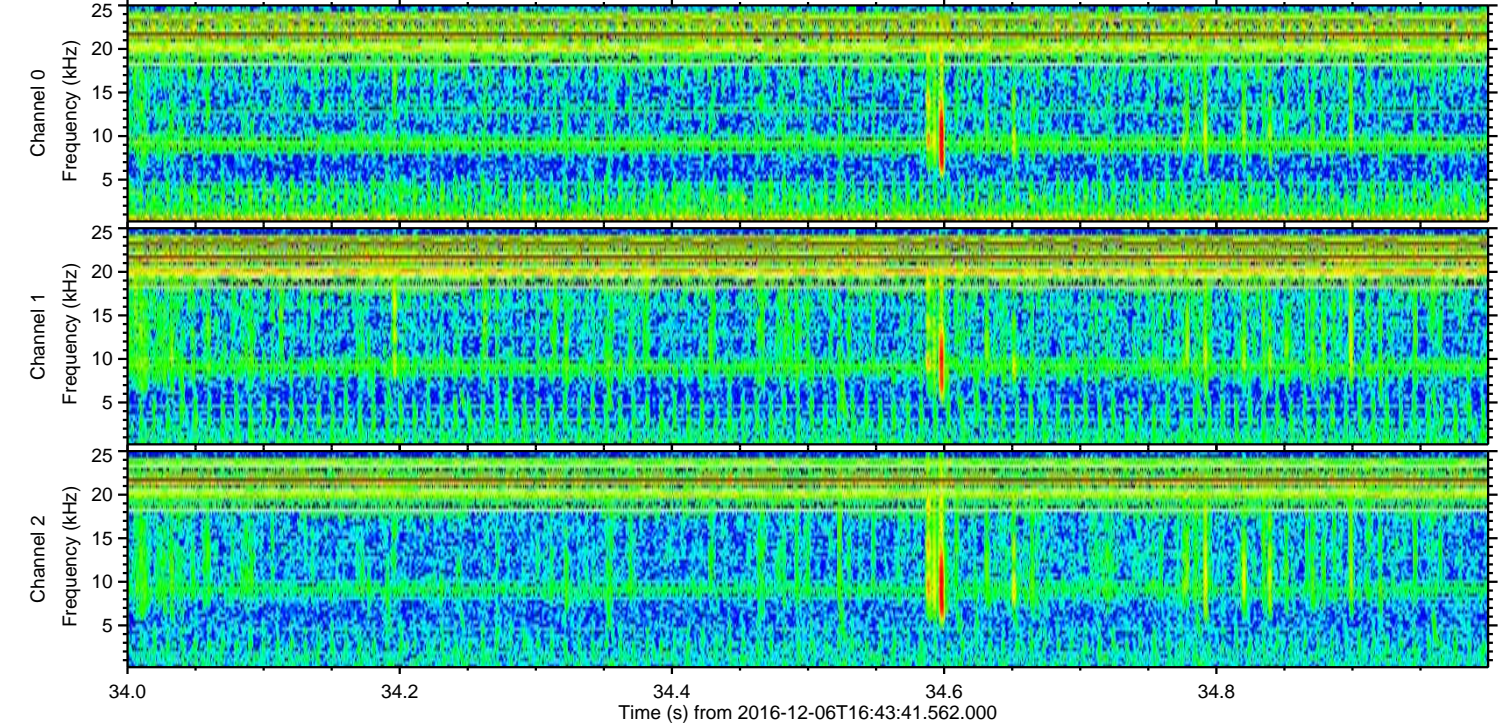
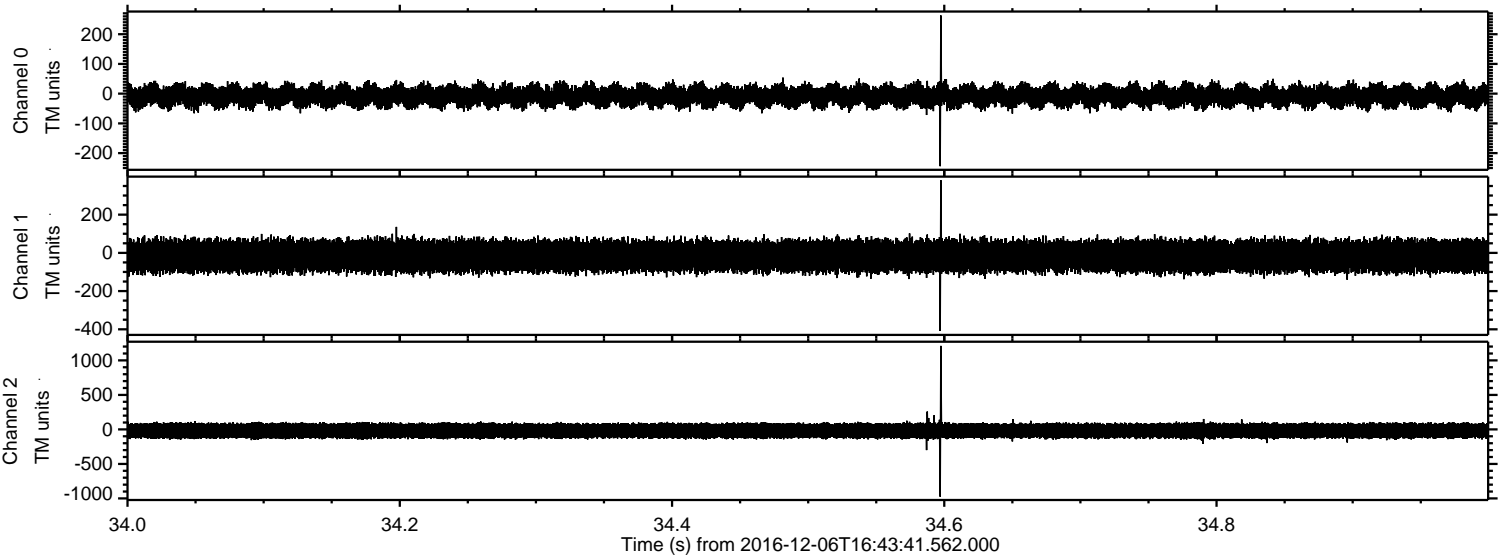

Power spectra

Channel 0
mn: -244
mx: 263
 μ : -7.8
 σ : 19.2

Channel 1
mn: -409
mx: 380
 μ : -16.9
 σ : 42.4

Channel 2
mn: -974
mx: 1210
 μ : -19.1
 σ : 64.0

Processed Tue Dec 6 17:52:01 2016 by ELM ver.2012-10-06 from 001__elm20161206_164340__dat00.bin

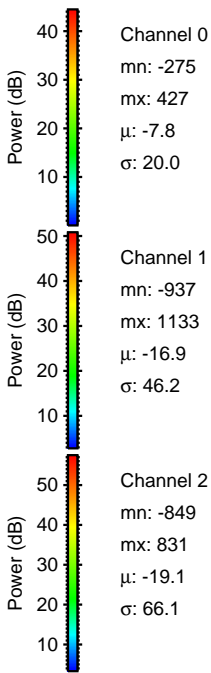
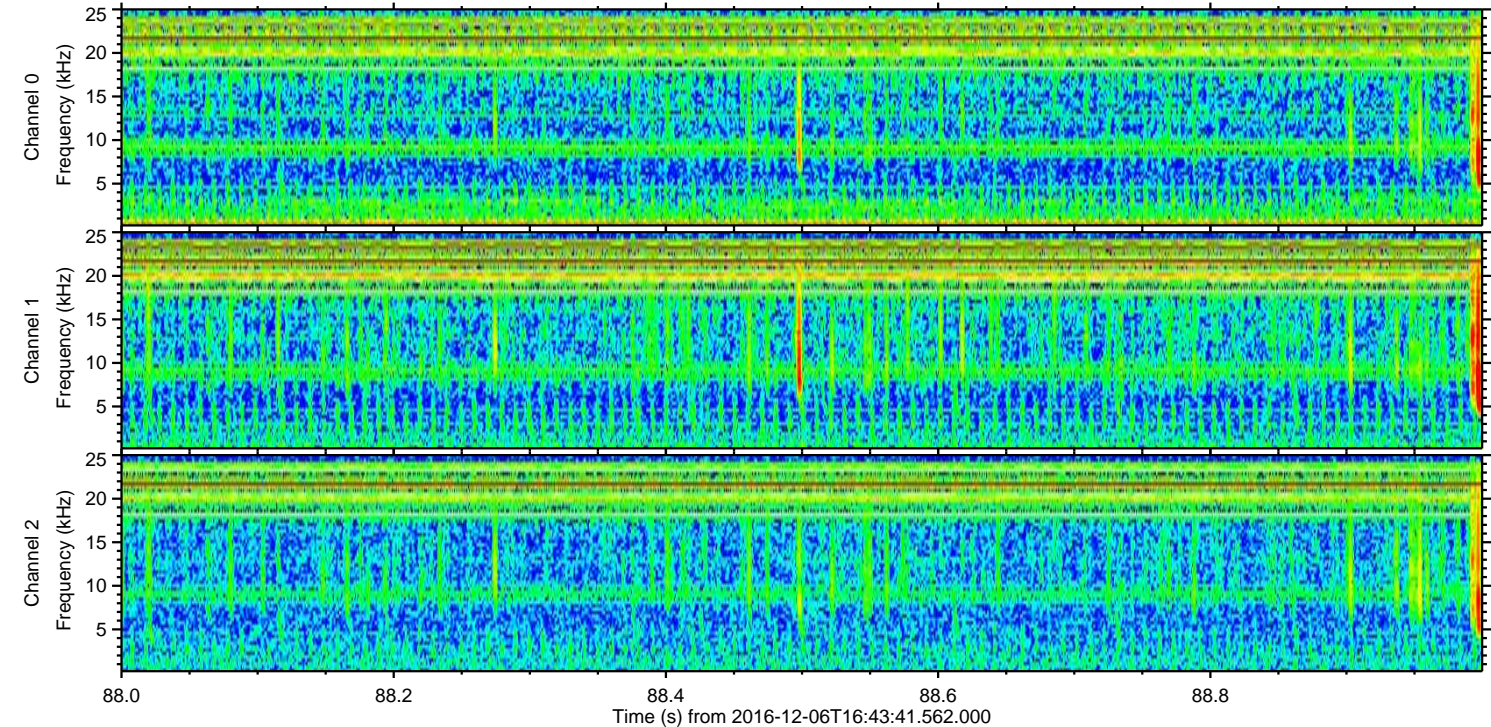
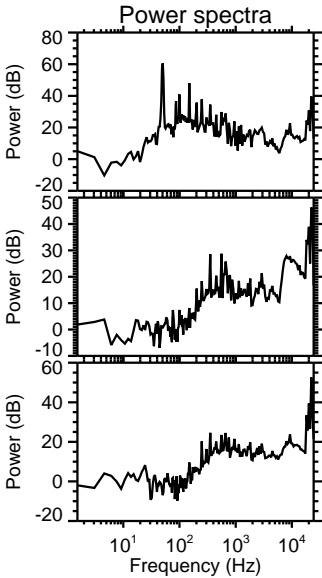
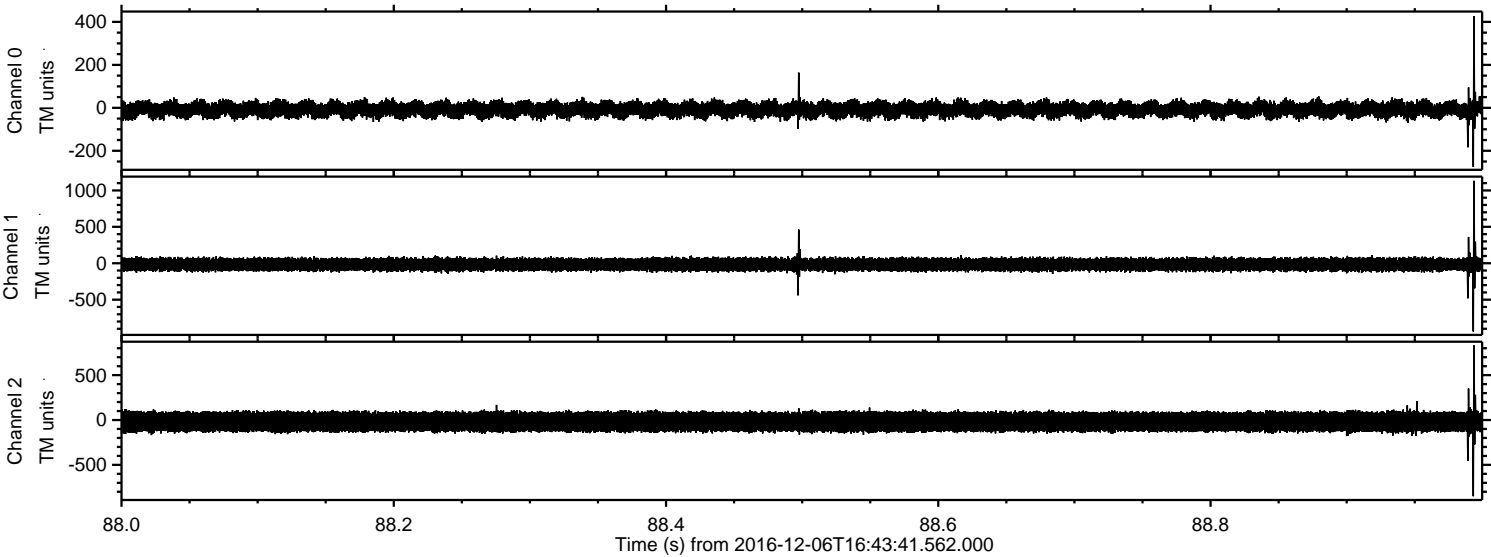

Processed Tue Dec 6 17:52:02 2016 by ELM ver.2012-10-06 from 001__elm20161206_164340__dat00.bin

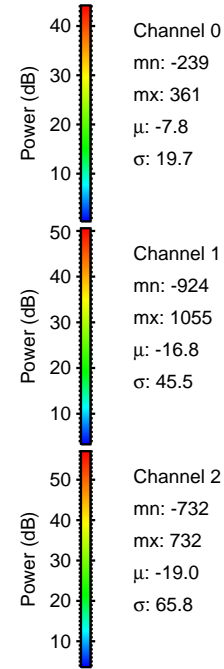
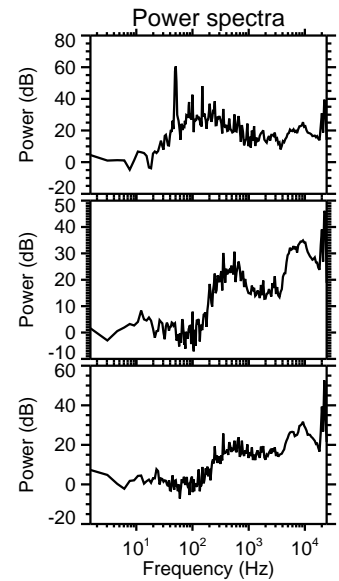
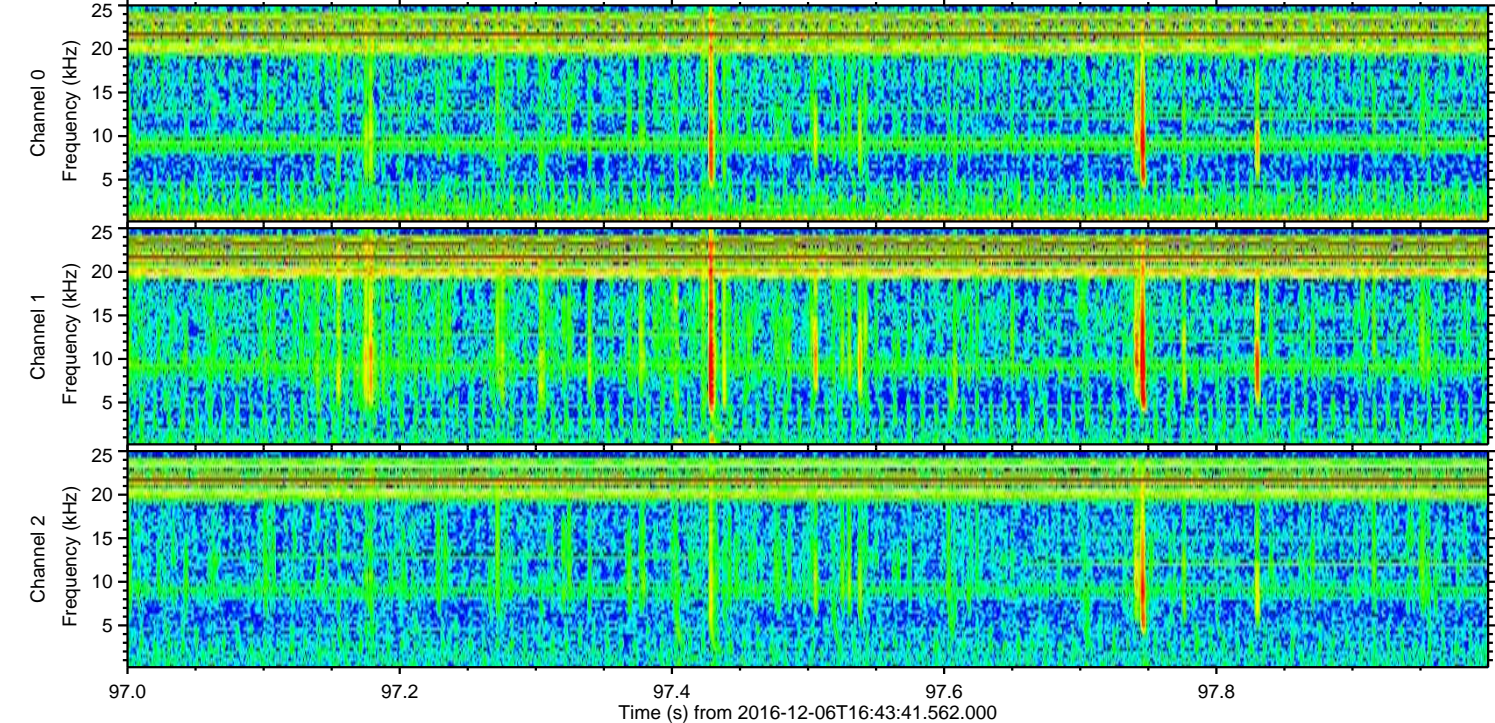
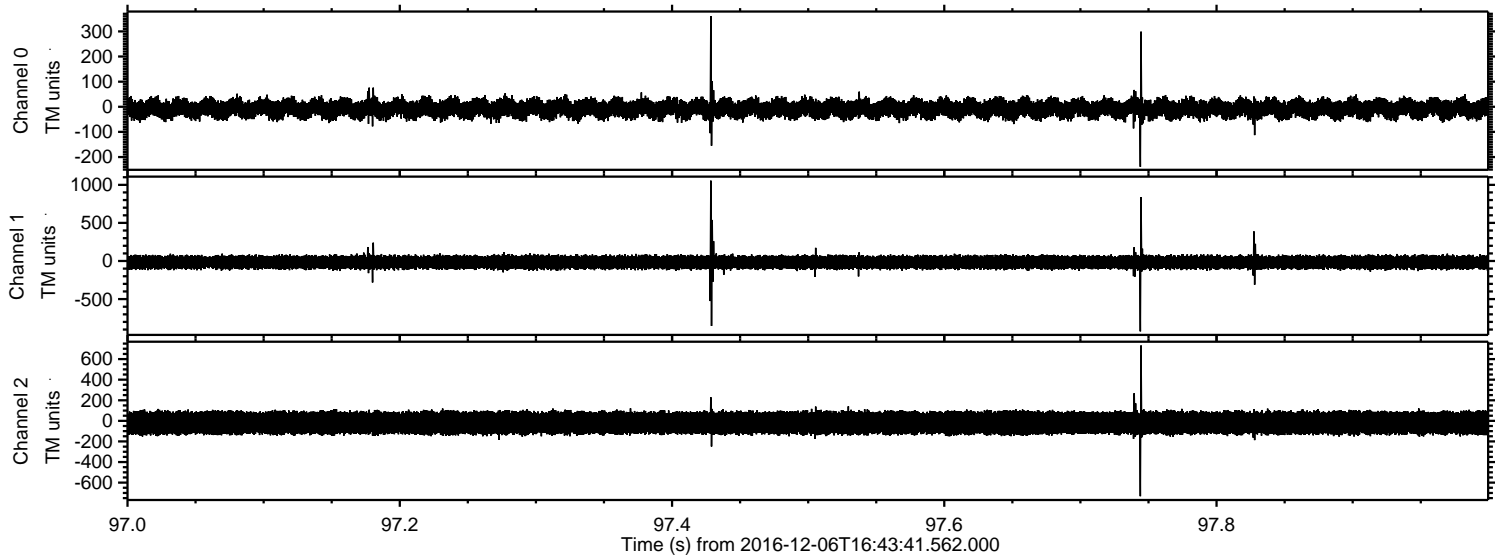

ELMAVAN 3D WAVEFORMS (Measured data sampled at 50 kHz) 51000 packets of 144 samples from 2016-12-06T16:43:41.562.000. Part 91/147

Processed Tue Dec 6 17:52:03 2016 by ELM ver.2012-10-06 from 001__elm20161206_164340__dat00.bin

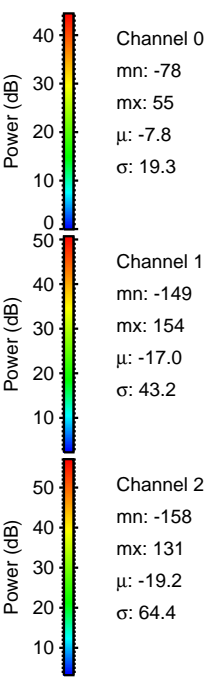
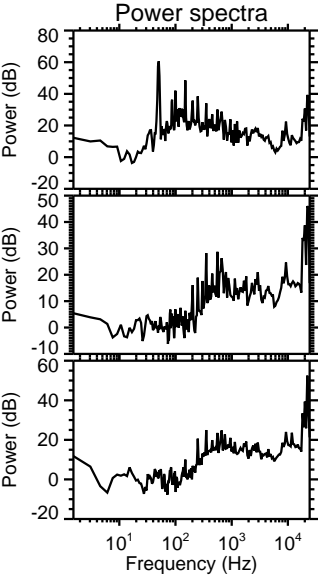
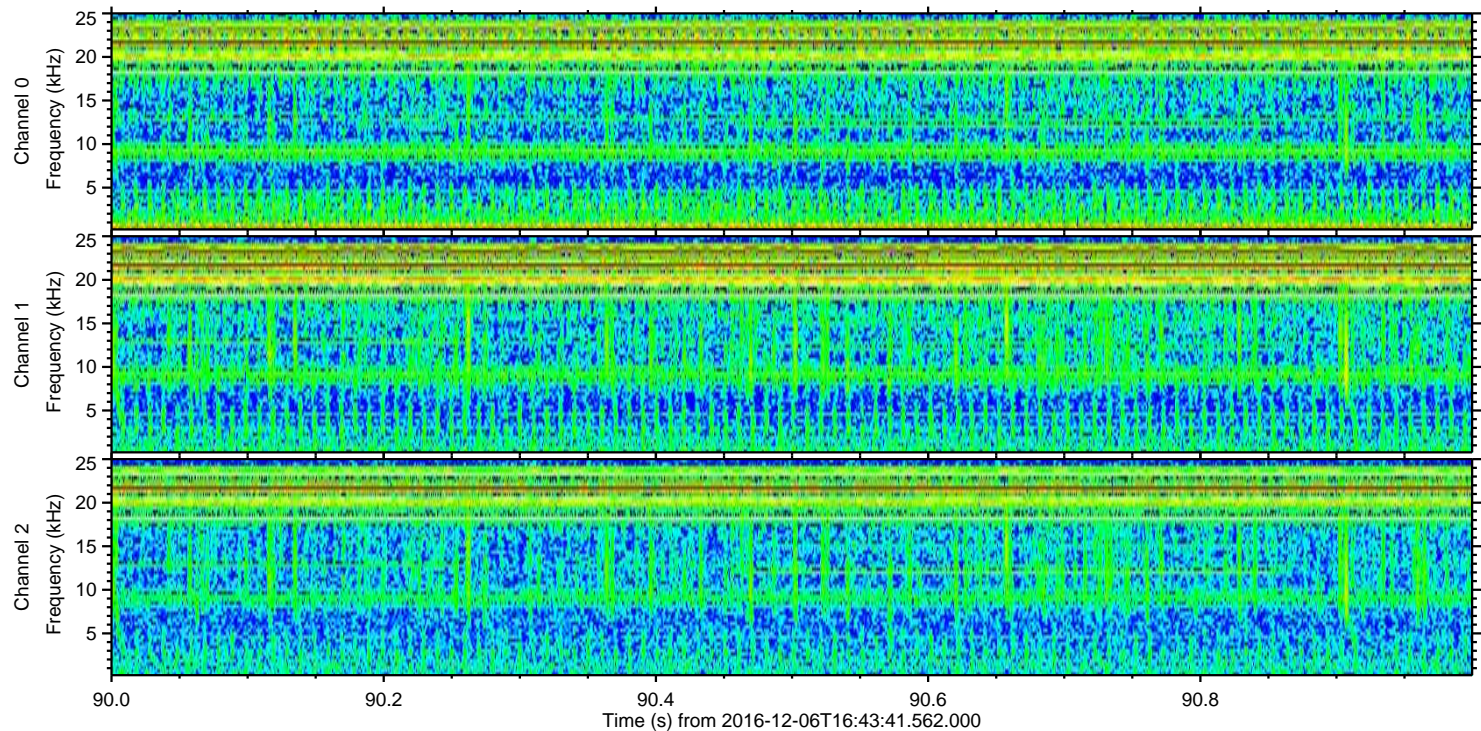
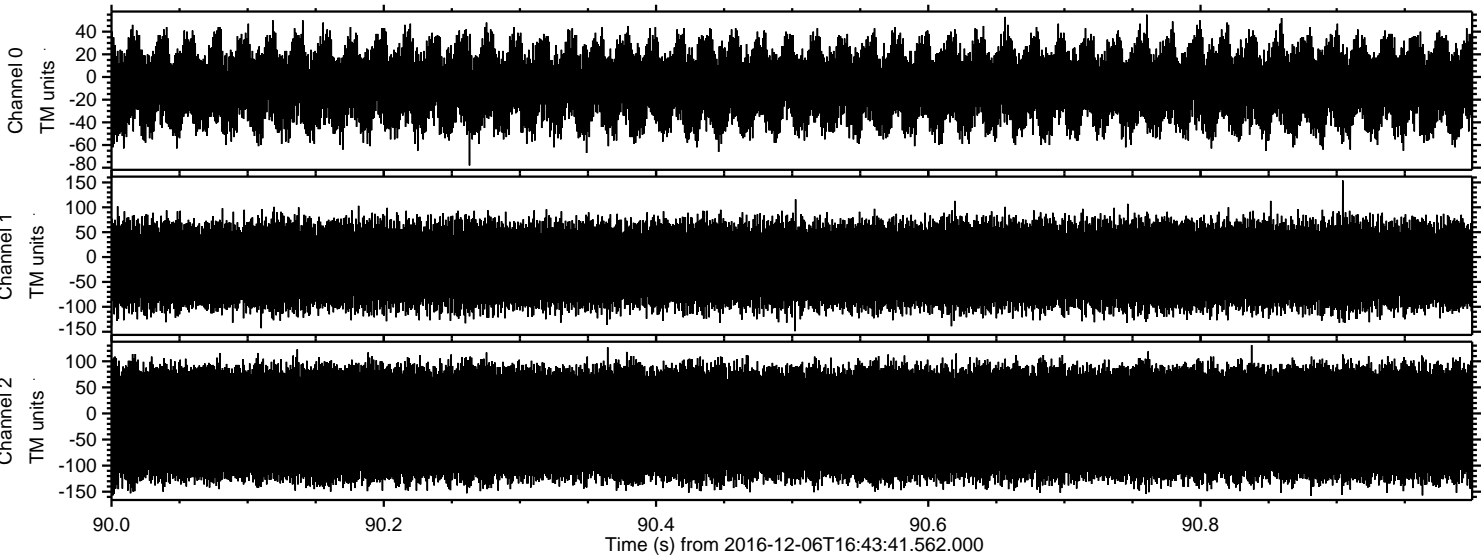

Channel 0
mn: -78
mx: 55
 μ : -7.8
 σ : 19.3

Channel 1
mn: -149
mx: 154
 μ : -17.0
 σ : 43.2

Channel 2
mn: -158
mx: 131
 μ : -19.2
 σ : 64.4