

ELMAVAN 3D WAVEFORMS (Measured data sampled at 50 kHz) 51000 packets of 144 samples from 2016-12-06T16:38:41.352.000.

Processed Tue Dec 6 17:46:27 2016 by ELM ver.2012-10-06 from 001__elm20161206_163840__dat00.bin

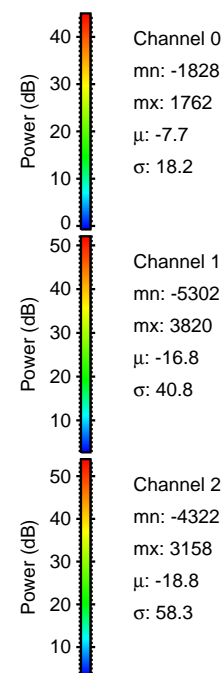
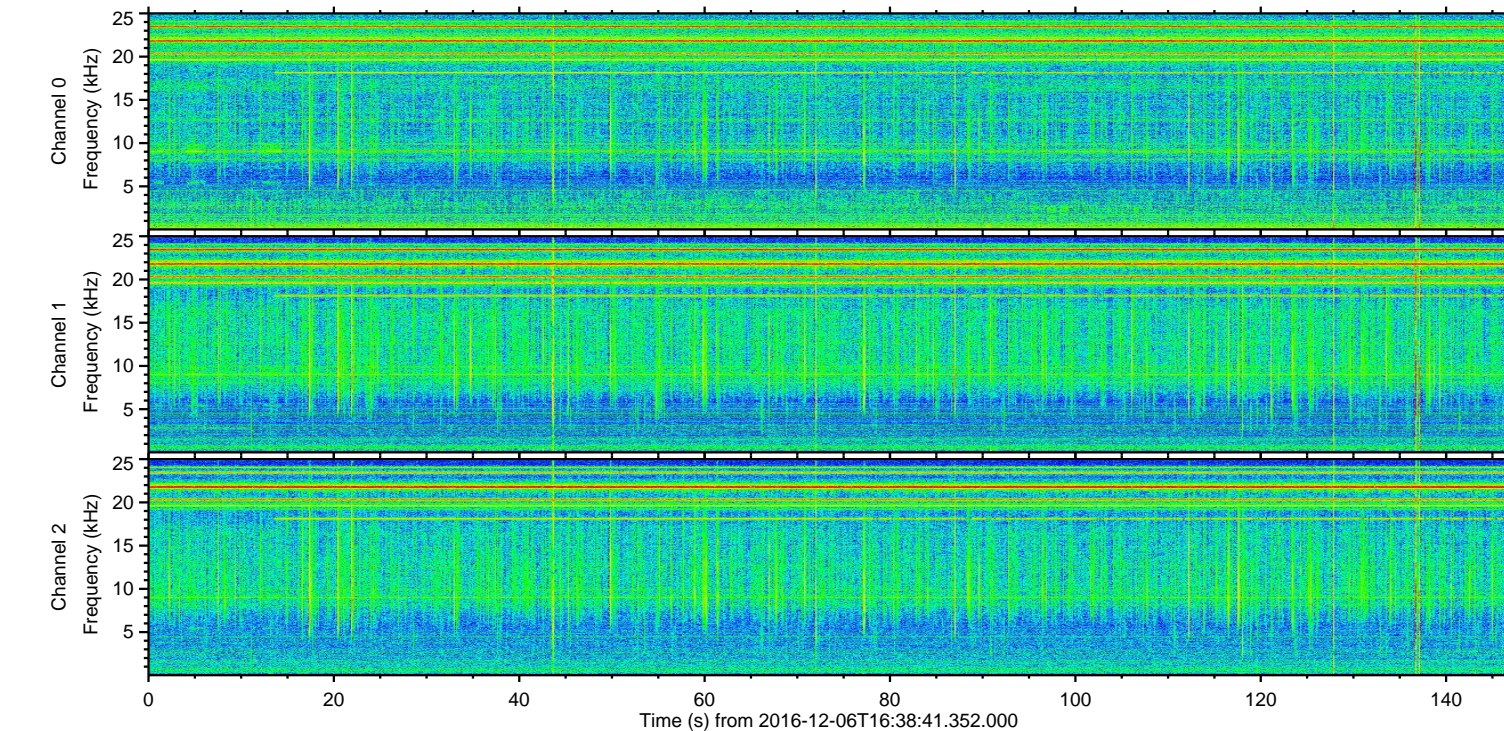
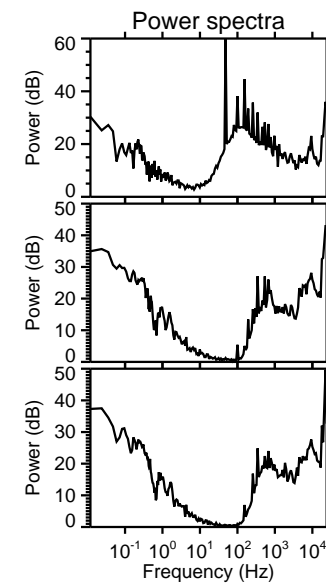
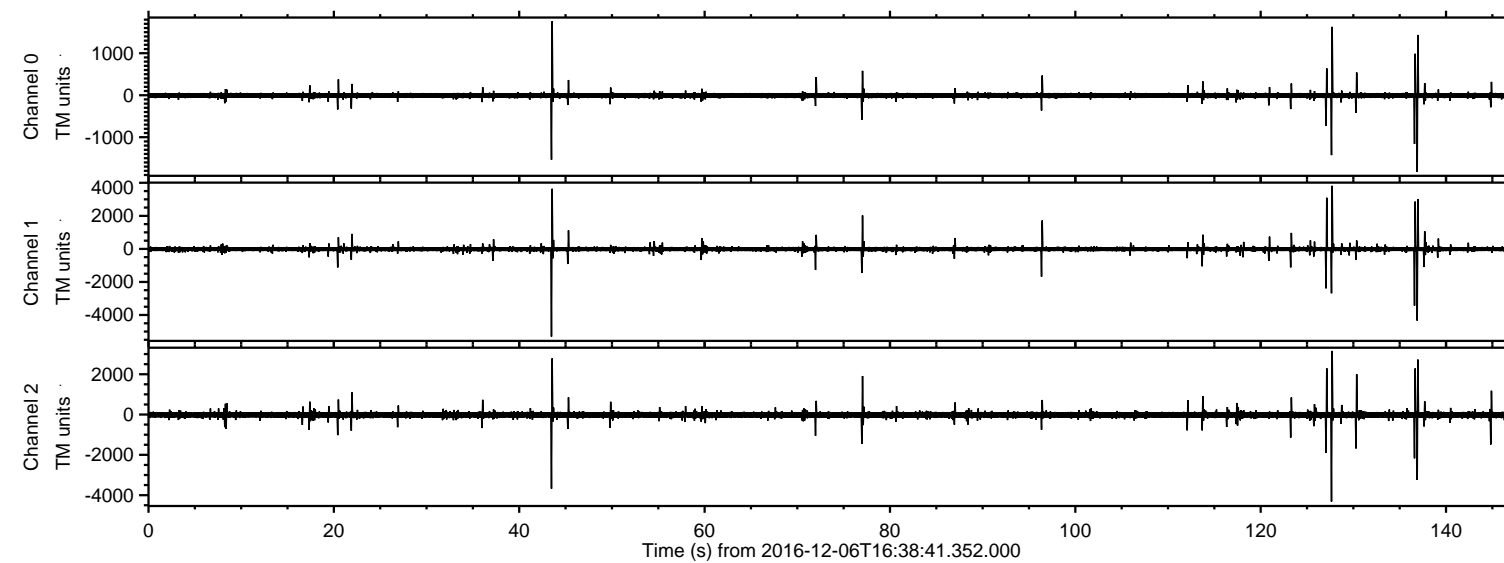

ELMAVAN 3D WAVEFORMS (Measured data sampled at 50 kHz) 51000 packets of 144 samples from 2016-12-06T16:38:41.352.000. Part 44/147

Processed Tue Dec 6 17:46:39 2016 by ELM ver.2012-10-06 from 001__elm20161206_163840__dat00.bin

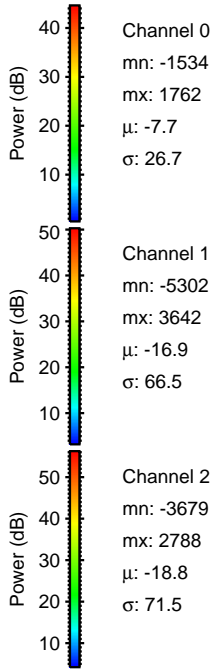
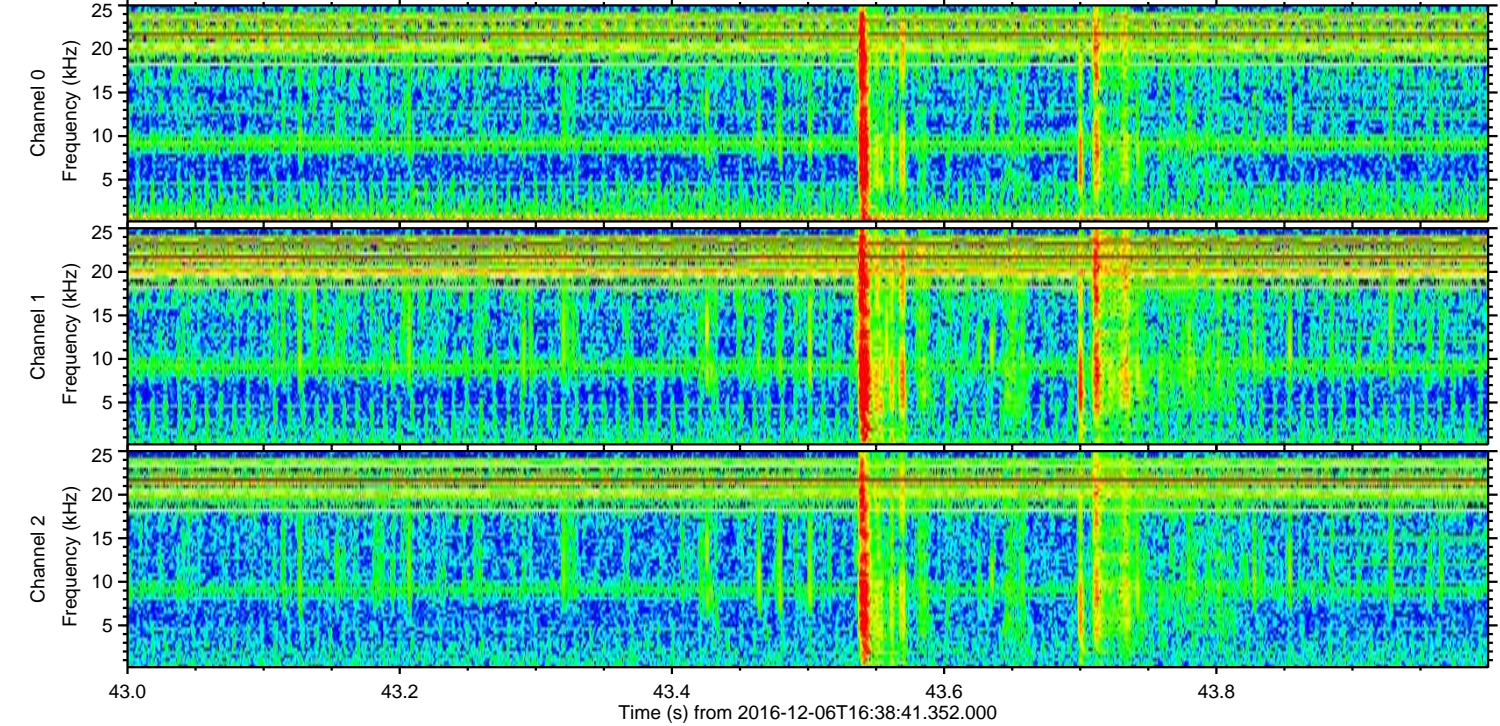
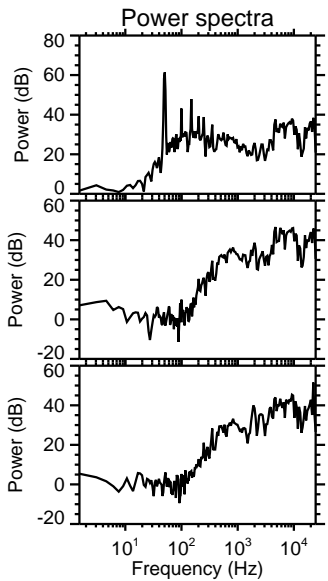
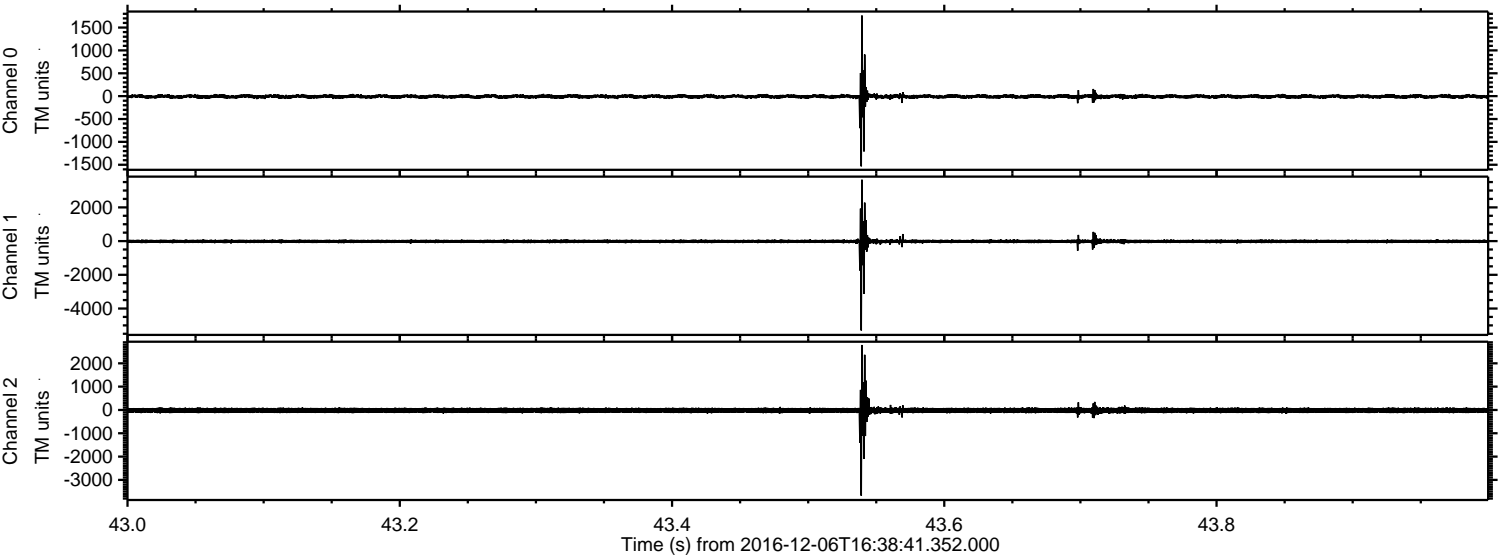

ELMAVAN 3D WAVEFORMS (Measured data sampled at 50 kHz) 51000 packets of 144 samples from 2016-12-06T16:38:41.352.000. Part 137/147

Processed Tue Dec 6 17:46:40 2016 by ELM ver.2012-10-06 from 001__elm20161206_163840__dat00.bin

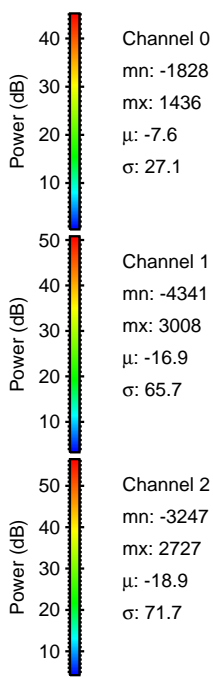
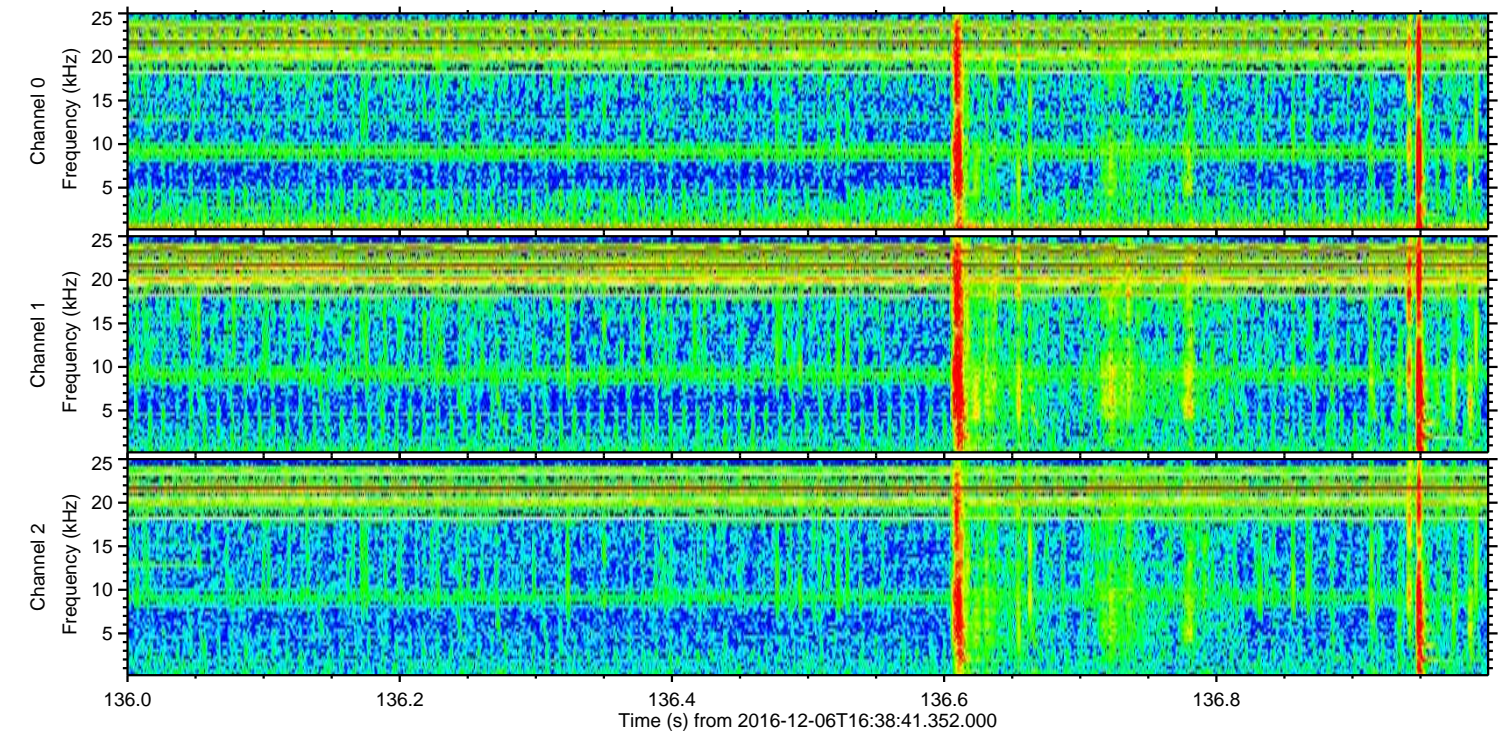
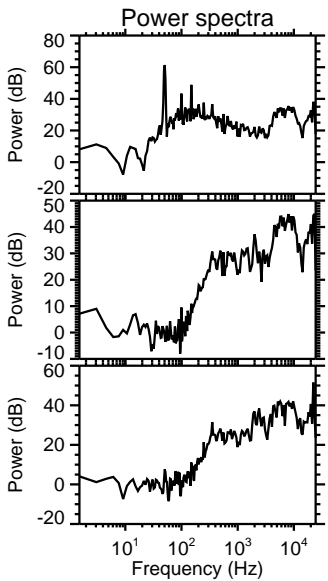
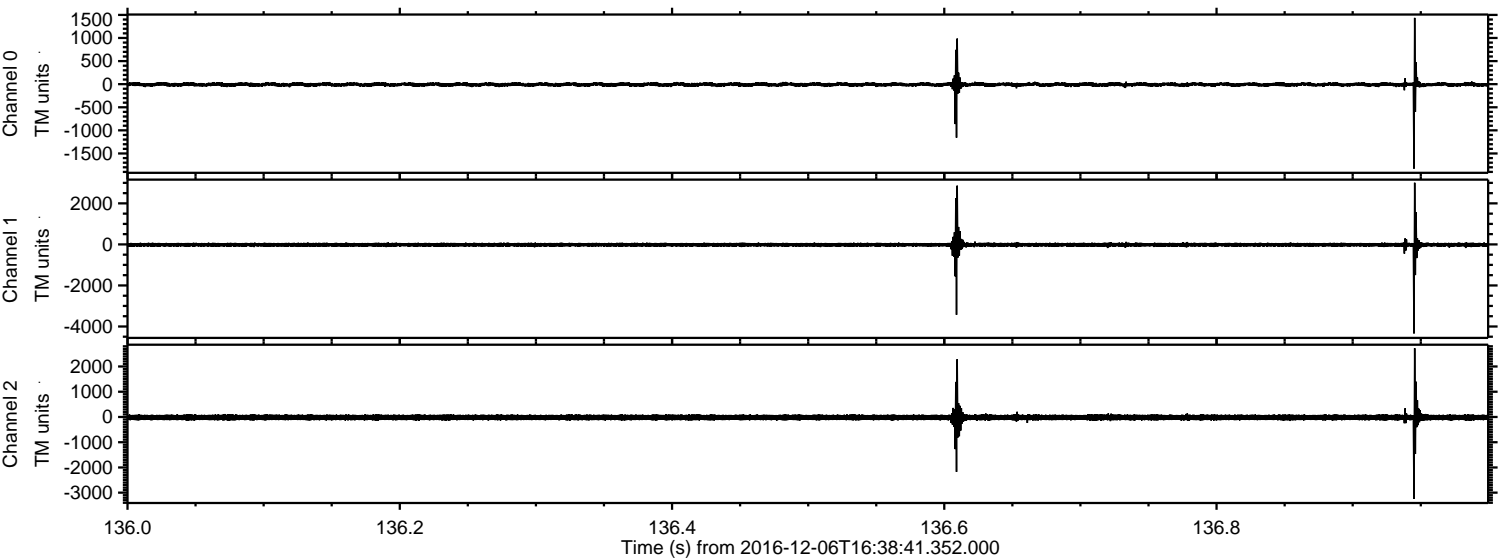

Channel 0
mn: -1828
mx: 1436
 μ : -7.6
 σ : 27.1

Channel 1
mn: -4341
mx: 3008
 μ : -16.9
 σ : 65.7

Channel 2
mn: -3247
mx: 2727
 μ : -18.9
 σ : 71.7

ELMAVAN 3D WAVEFORMS (Measured data sampled at 50 kHz) 51000 packets of 144 samples from 2016-12-06T16:38:41.352.000. Part 128/147

Processed Tue Dec 6 17:46:41 2016 by ELM ver.2012-10-06 from 001__elm20161206_163840__dat00.bin

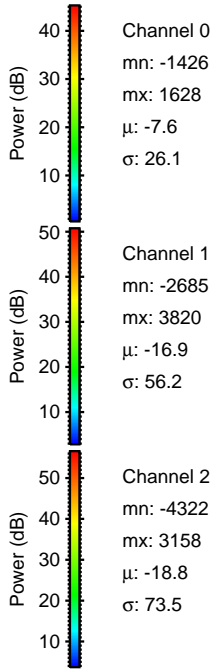
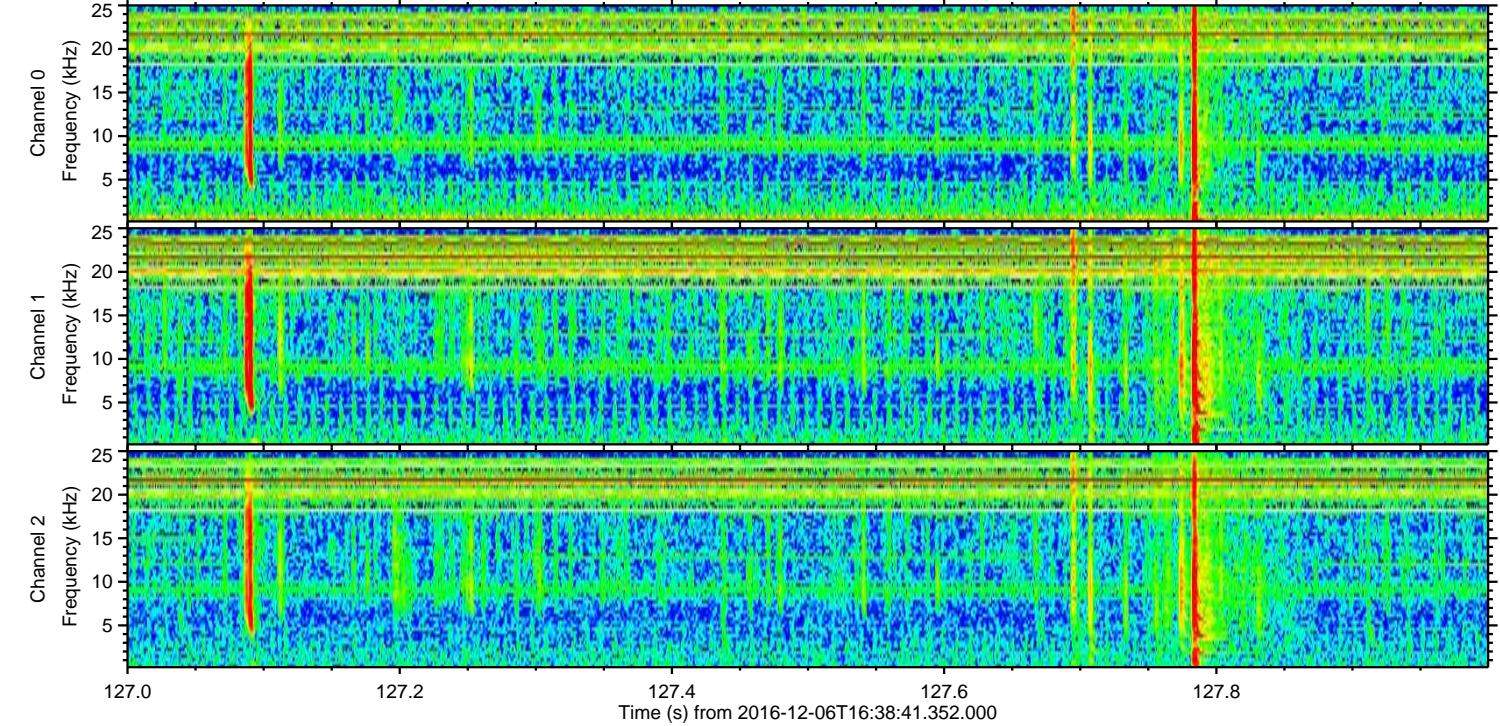
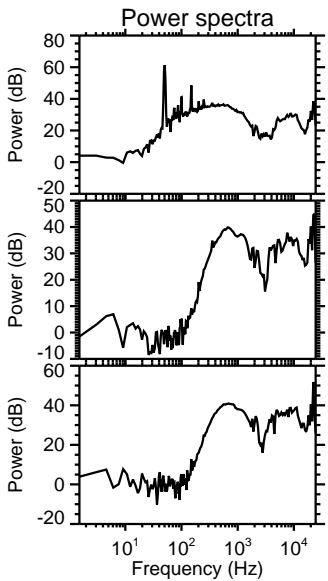
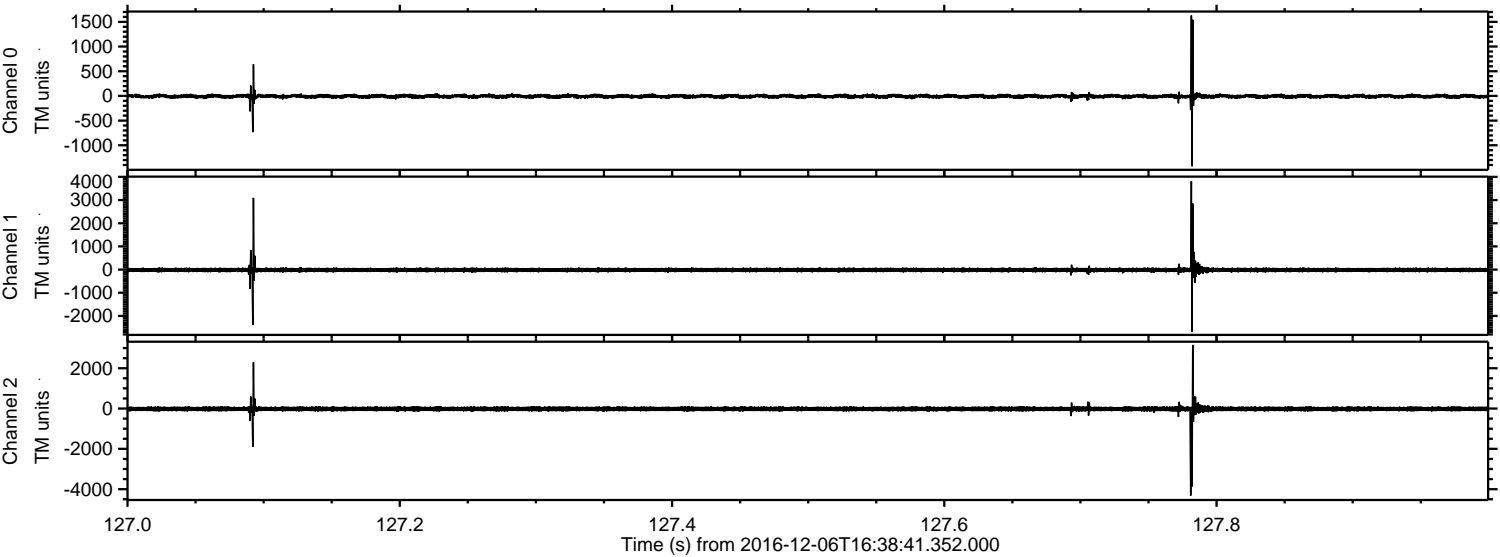

Processed Tue Dec 6 17:46:42 2016 by ELM ver.2012-10-06 from 001__elm20161206_163840__dat00.bin

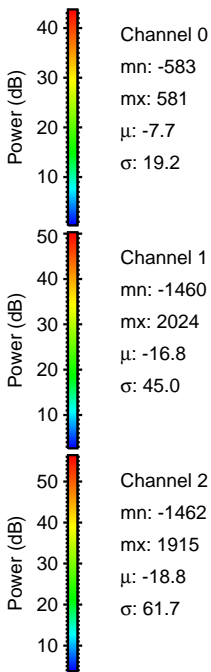
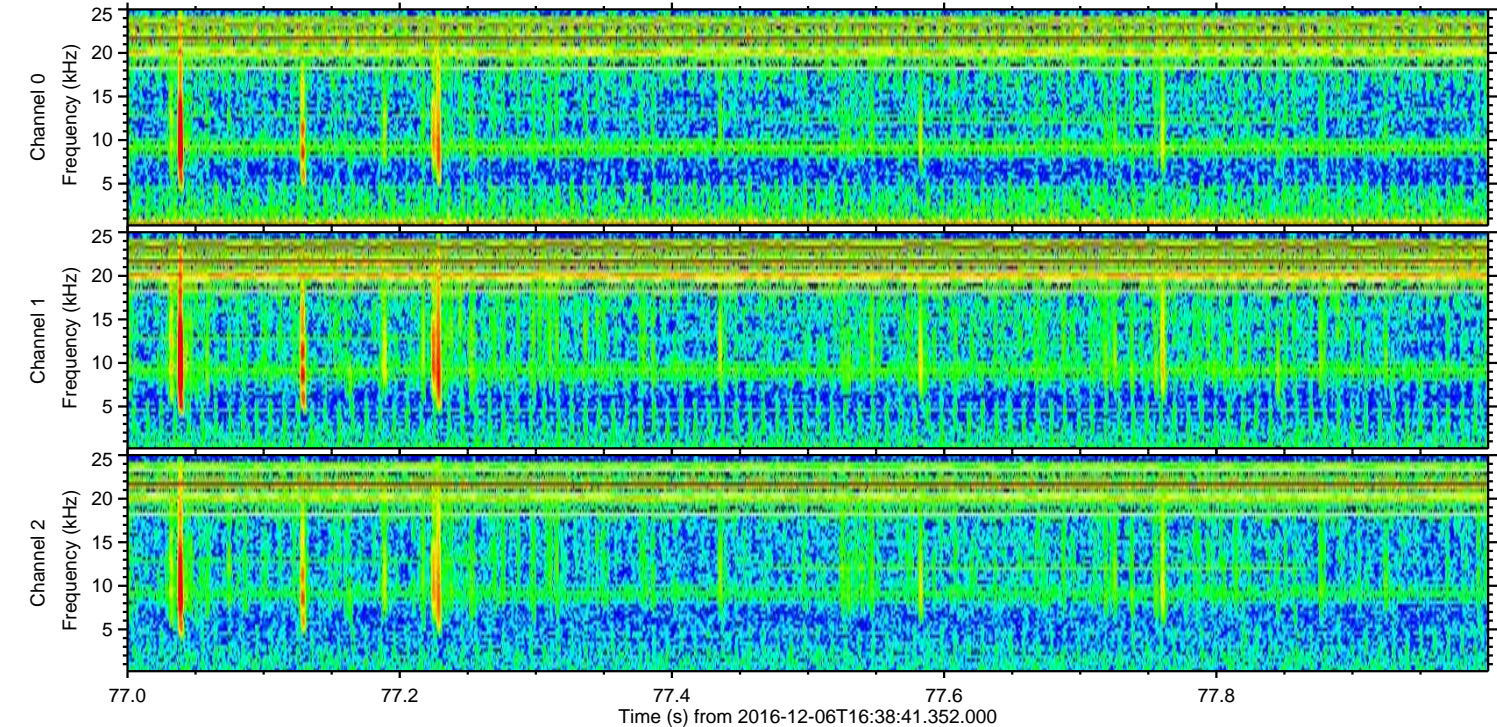
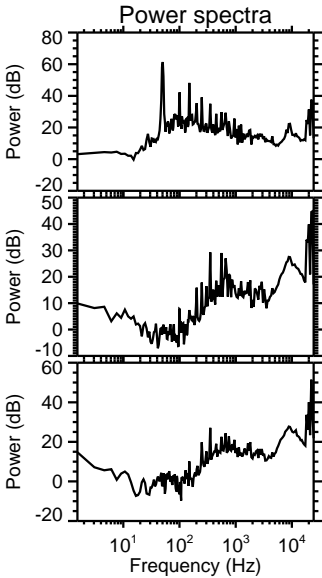
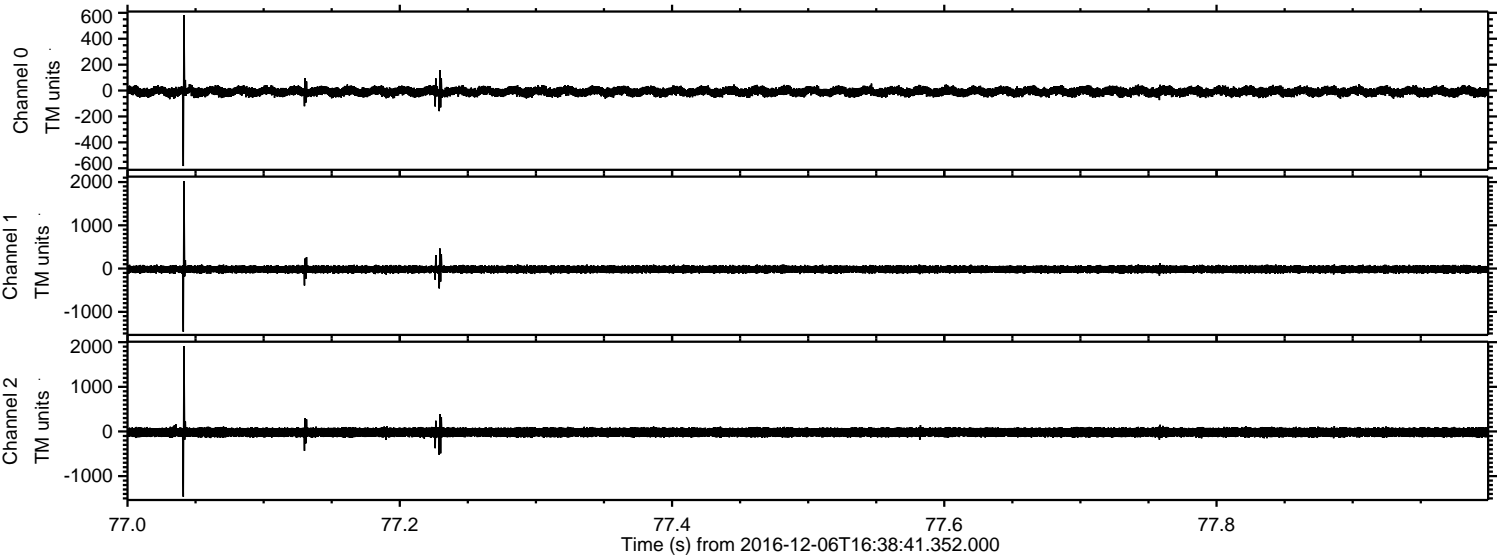

ELMAVAN 3D WAVEFORMS (Measured data sampled at 50 kHz) 51000 packets of 144 samples from 2016-12-06T16:38:41.352.000. Part 131/147

Processed Tue Dec 6 17:46:43 2016 by ELM ver.2012-10-06 from 001__elm20161206_163840__dat00.bin

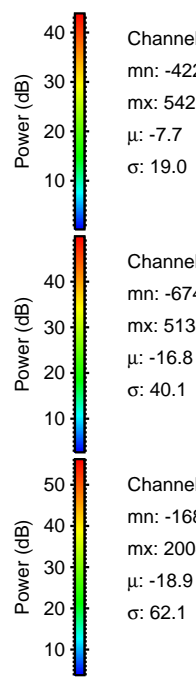
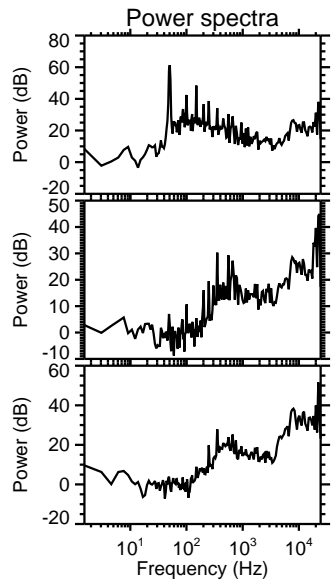
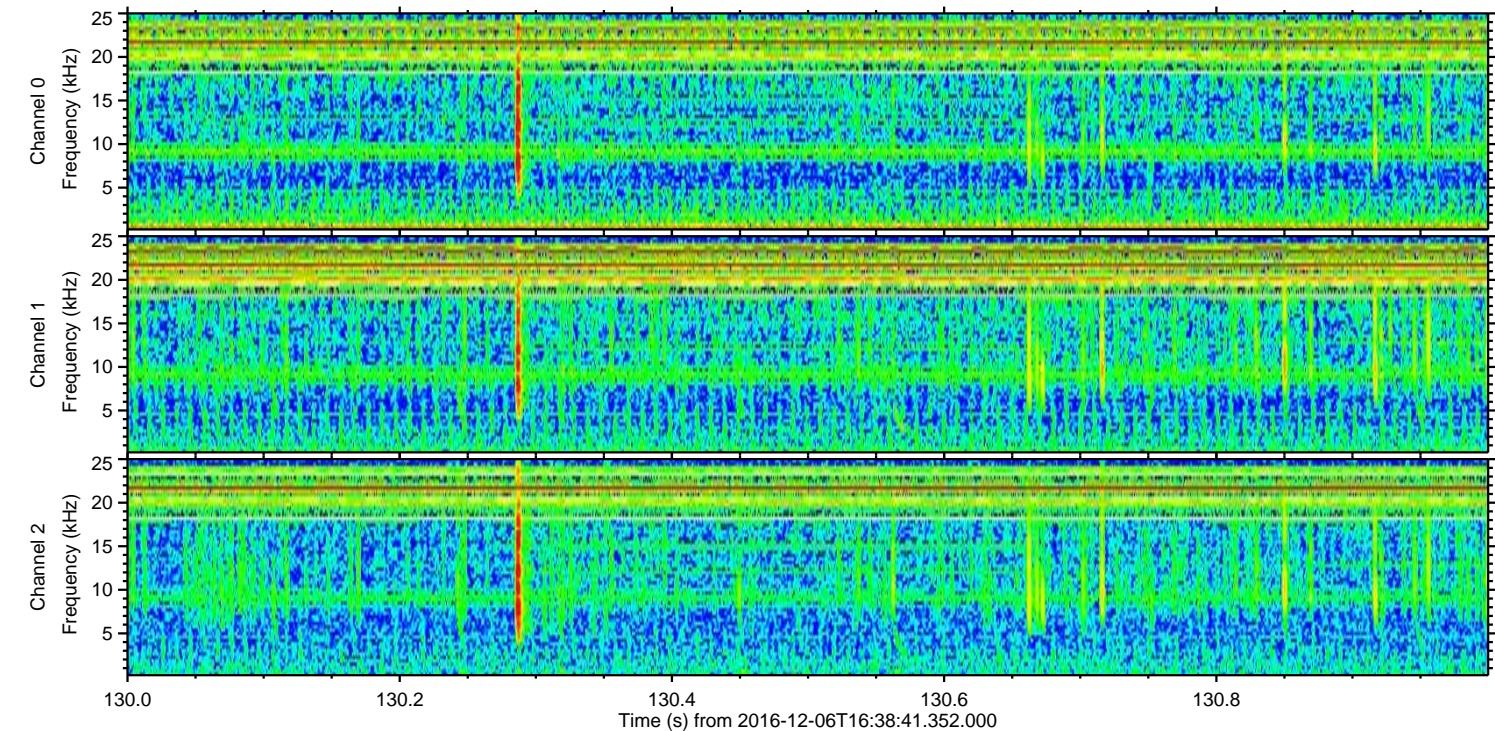
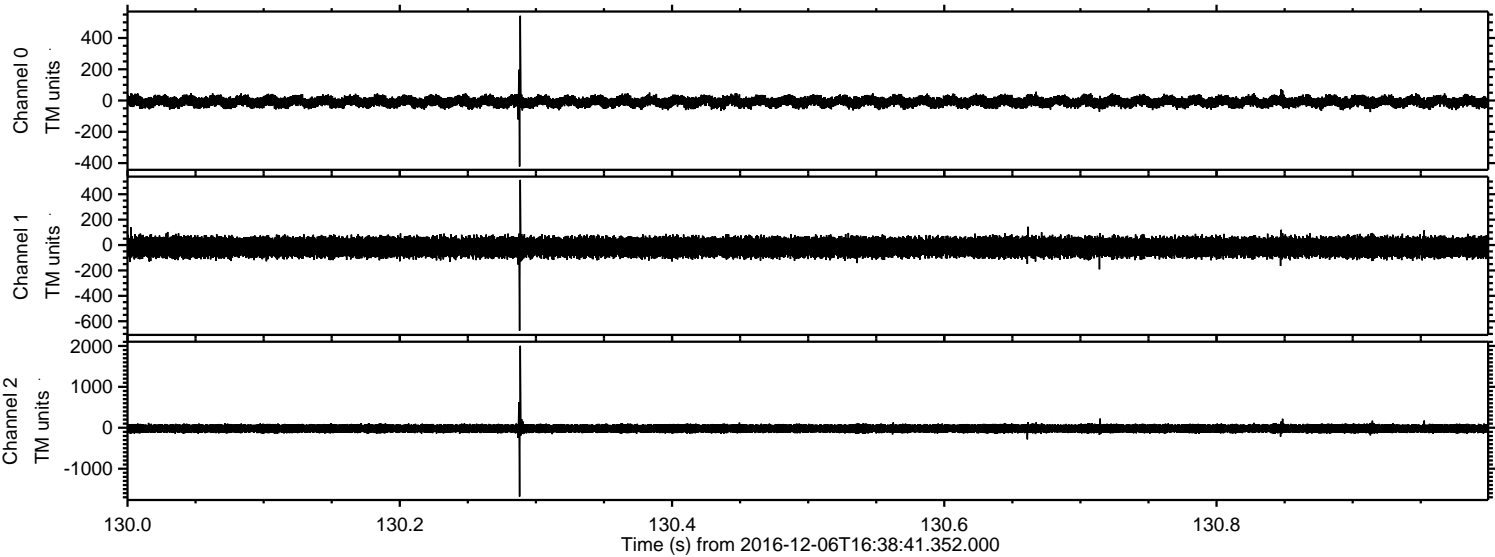

Channel 0
mn: -422
mx: 542
 μ : -7.7
 σ : 19.0

Channel 1
mn: -674
mx: 513
 μ : -16.8
 σ : 40.1

Channel 2
mn: -1682
mx: 2004
 μ : -18.9
 σ : 62.1

Processed Tue Dec 6 17:46:44 2016 by ELM ver.2012-10-06 from 001__elm20161206_163840__dat00.bin

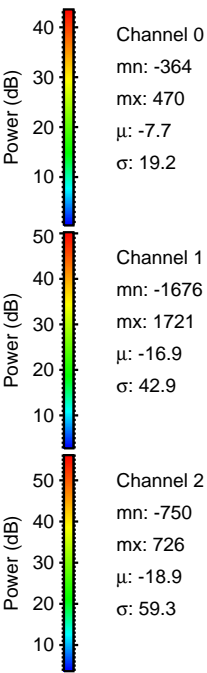
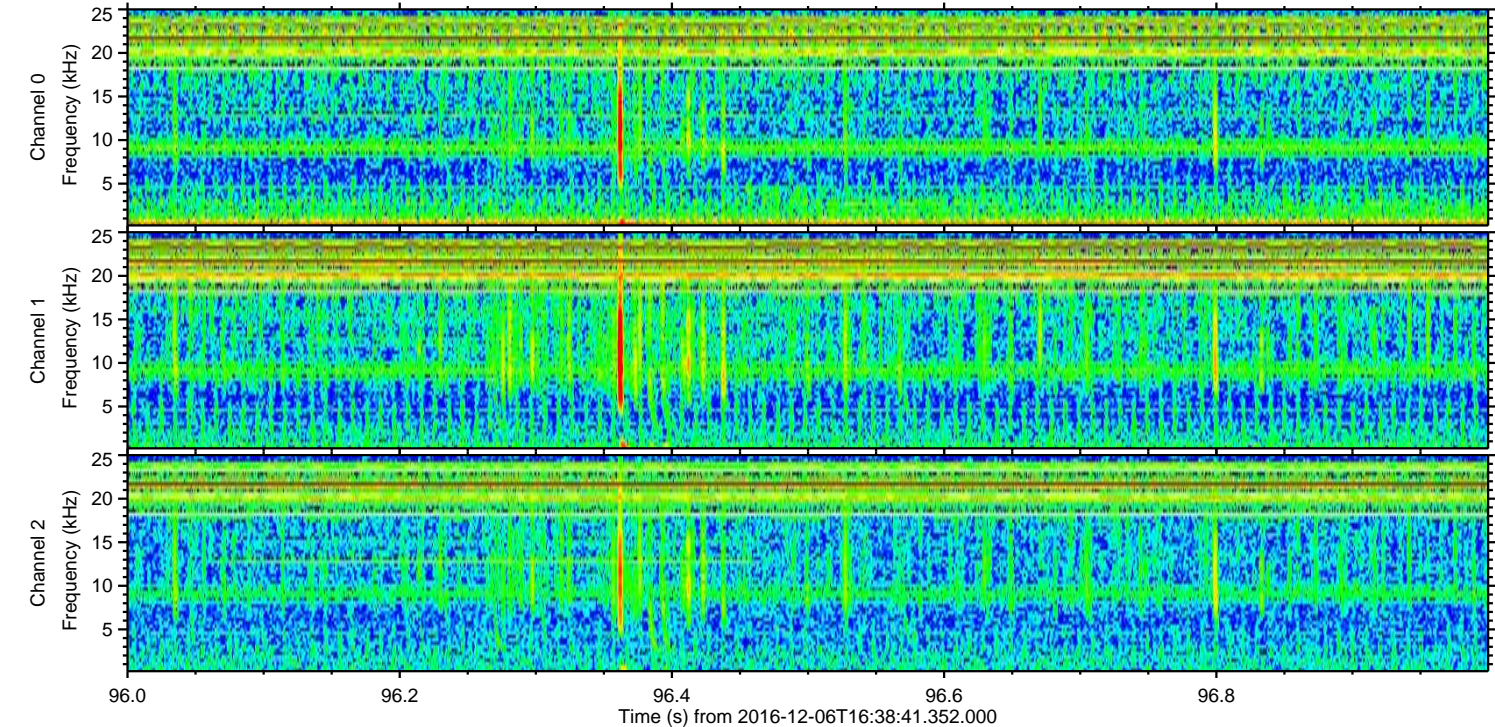
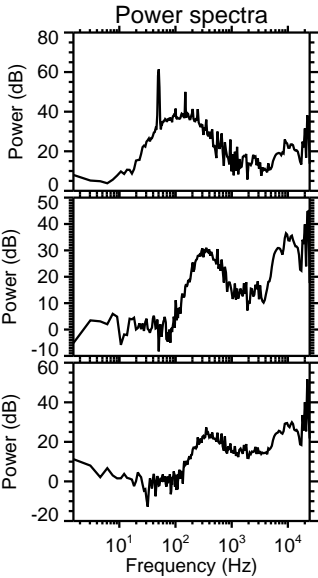
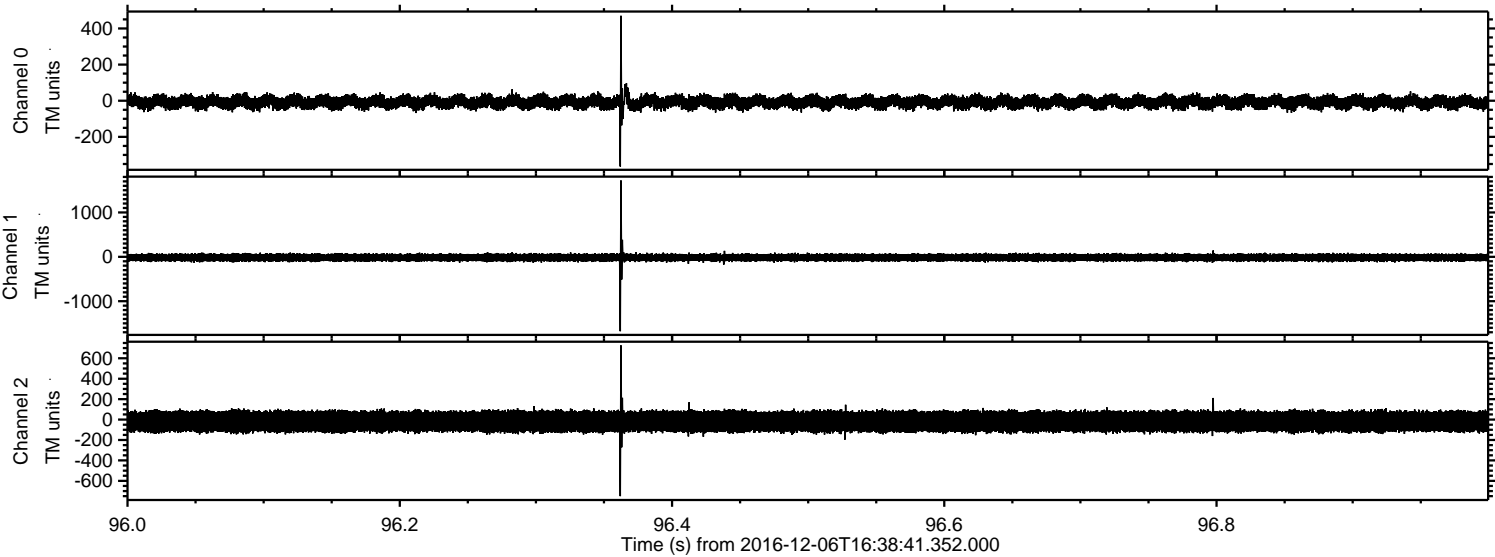

ELMAVAN 3D WAVEFORMS (Measured data sampled at 50 kHz) 51000 packets of 144 samples from 2016-12-06T16:38:41.352.000. Part 145/147

Processed Tue Dec 6 17:46:44 2016 by ELM ver.2012-10-06 from 001__elm20161206_163840__dat00.bin

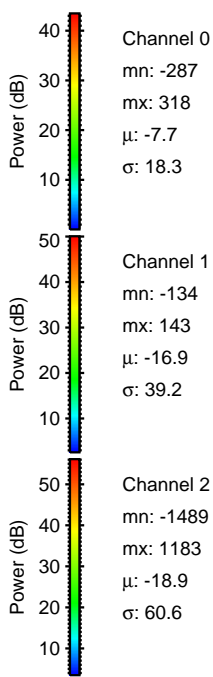
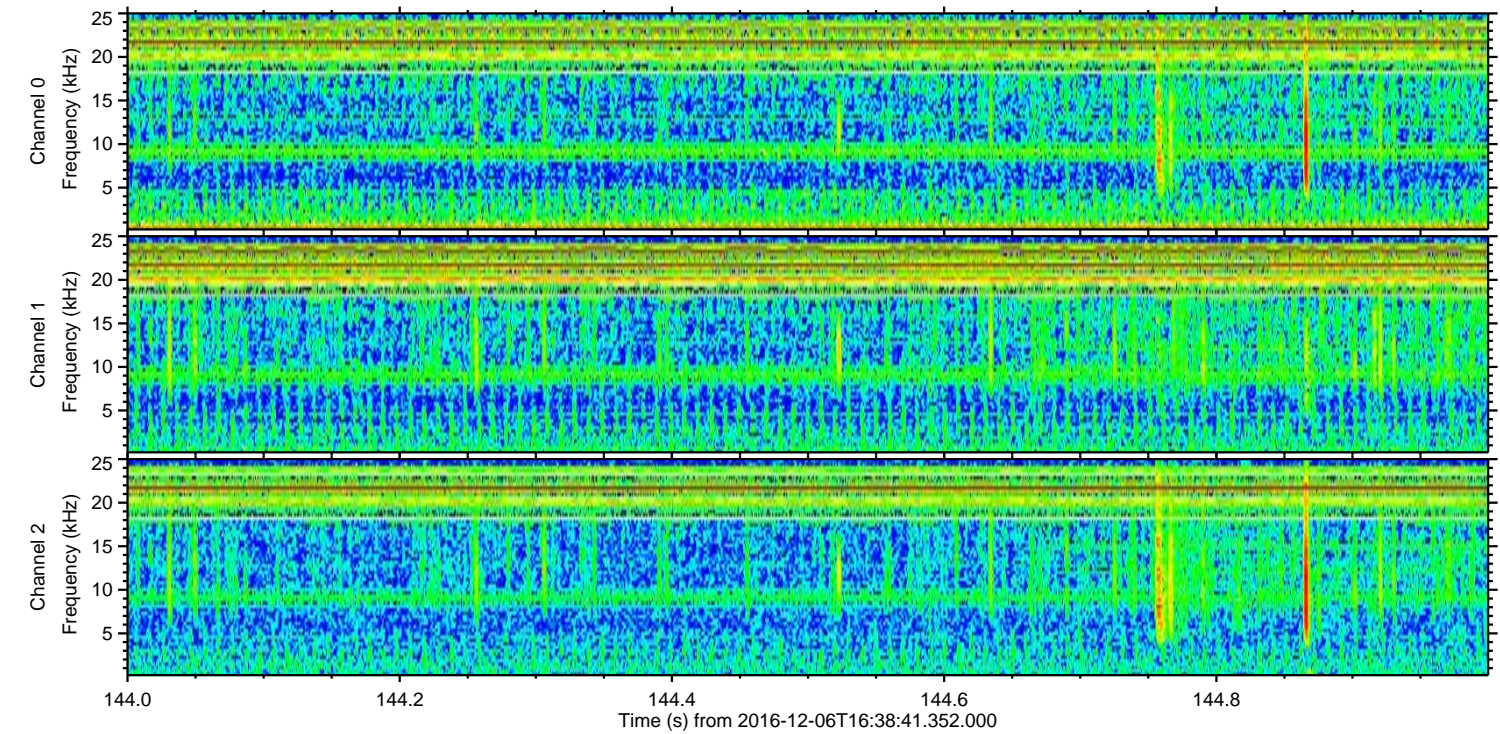
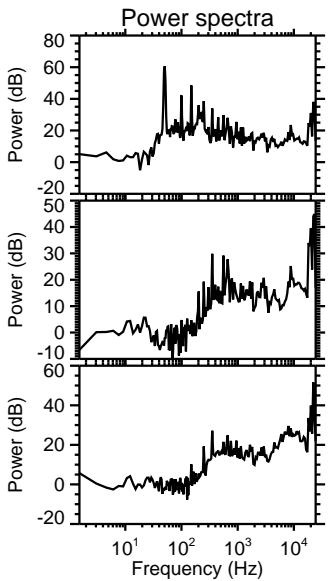
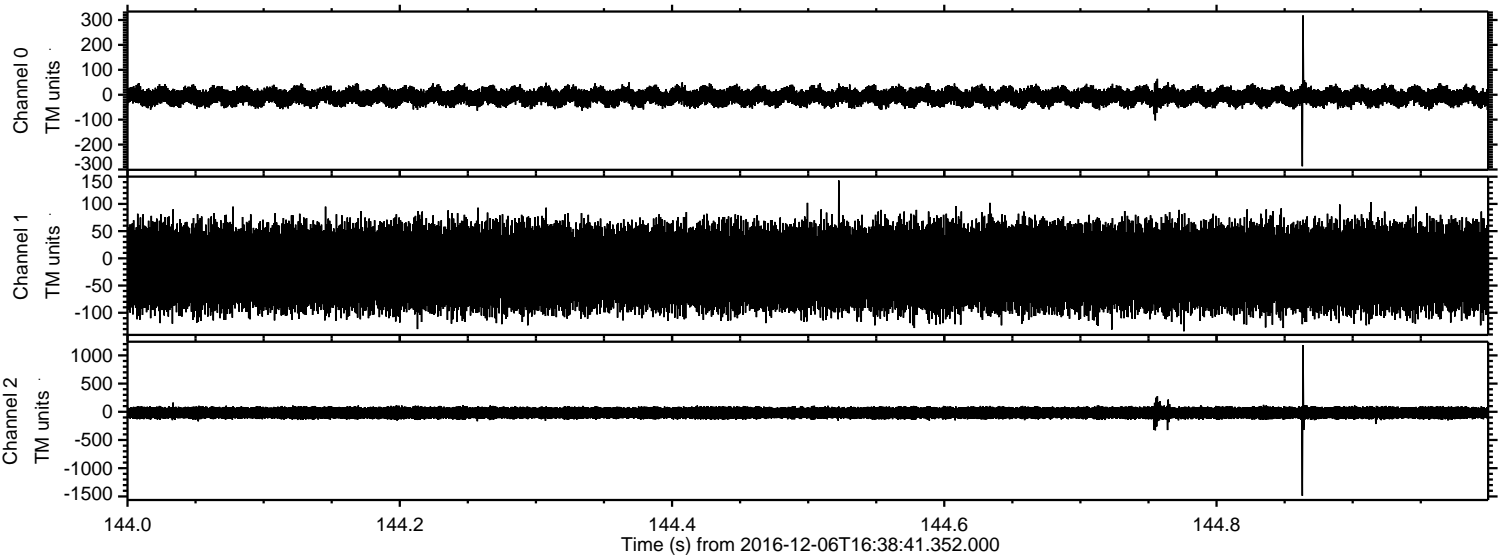

ELMAVAN 3D WAVEFORMS (Measured data sampled at 50 kHz) 51000 packets of 144 samples from 2016-12-06T16:38:41.352.000. Part 72/147

Processed Tue Dec 6 17:46:45 2016 by ELM ver.2012-10-06 from 001__elm20161206_163840__dat00.bin

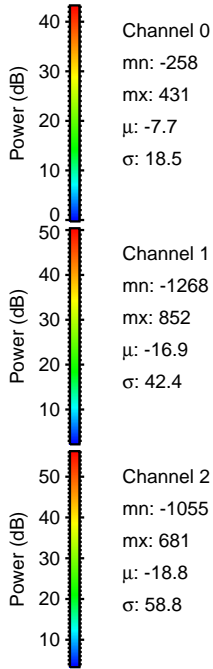
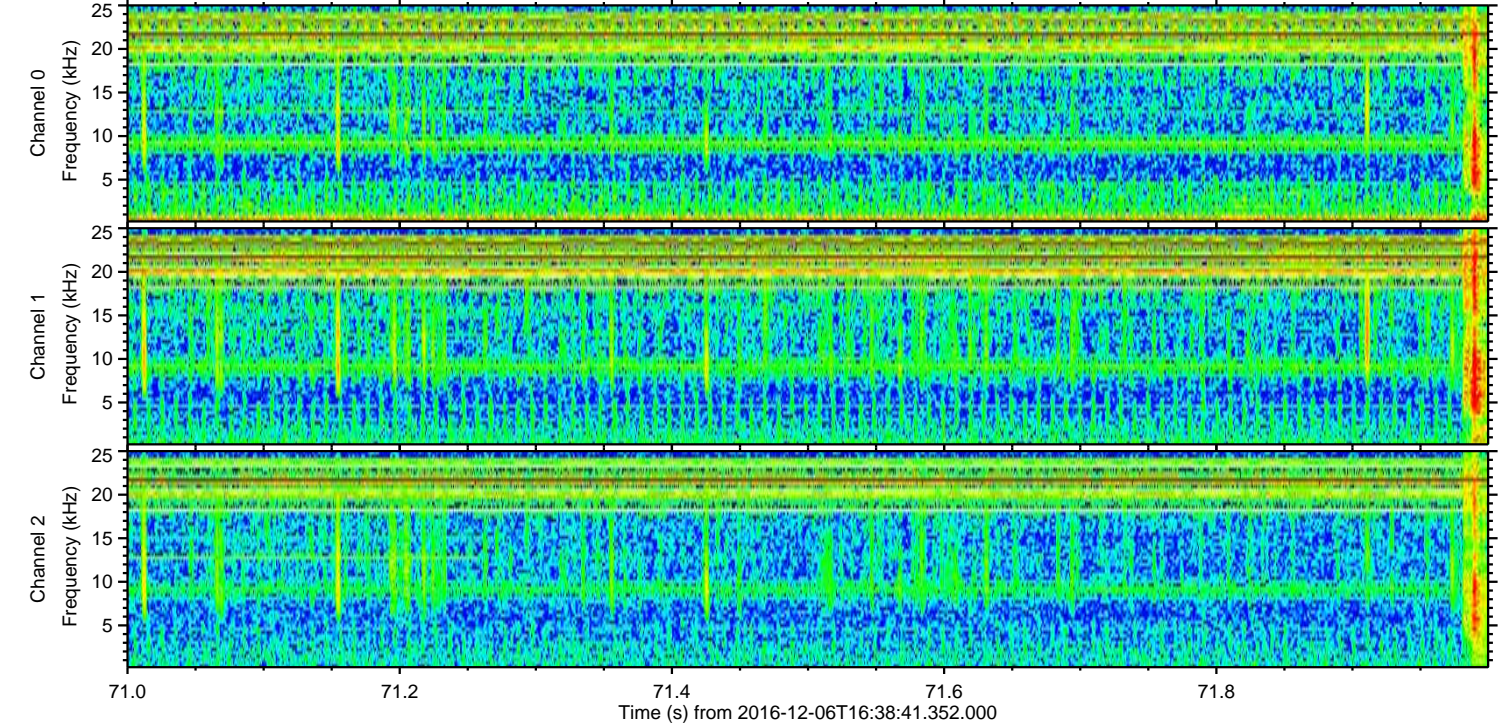
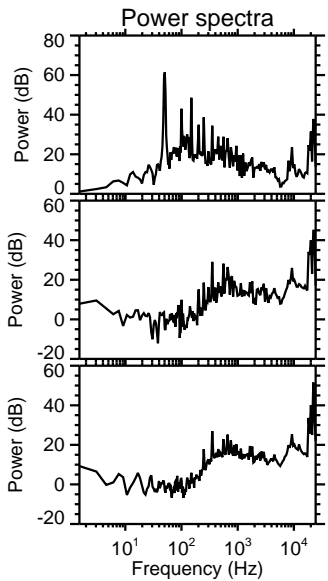
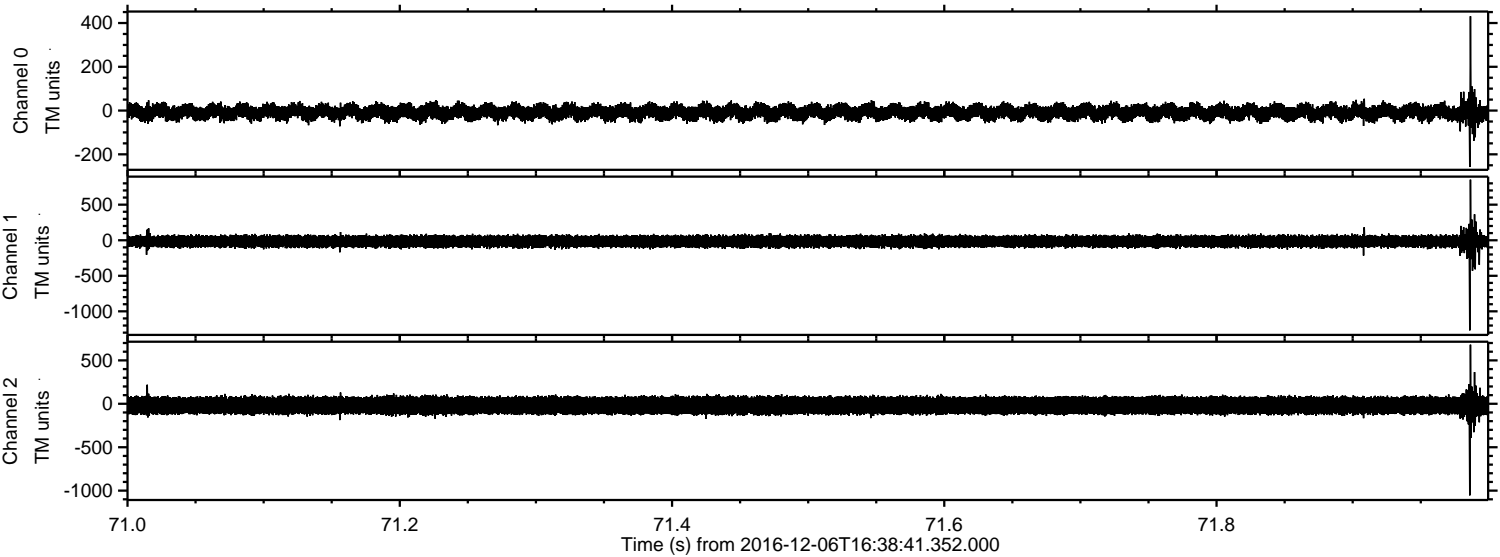

ELMAVAN 3D WAVEFORMS (Measured data sampled at 50 kHz) 51000 packets of 144 samples from 2016-12-06T16:38:41.352.000. Part 124/147

Processed Tue Dec 6 17:46:46 2016 by ELM ver.2012-10-06 from 001__elm20161206_163840__dat00.bin

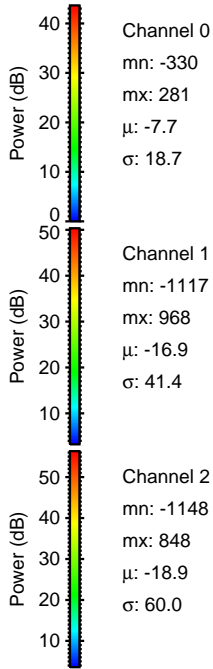
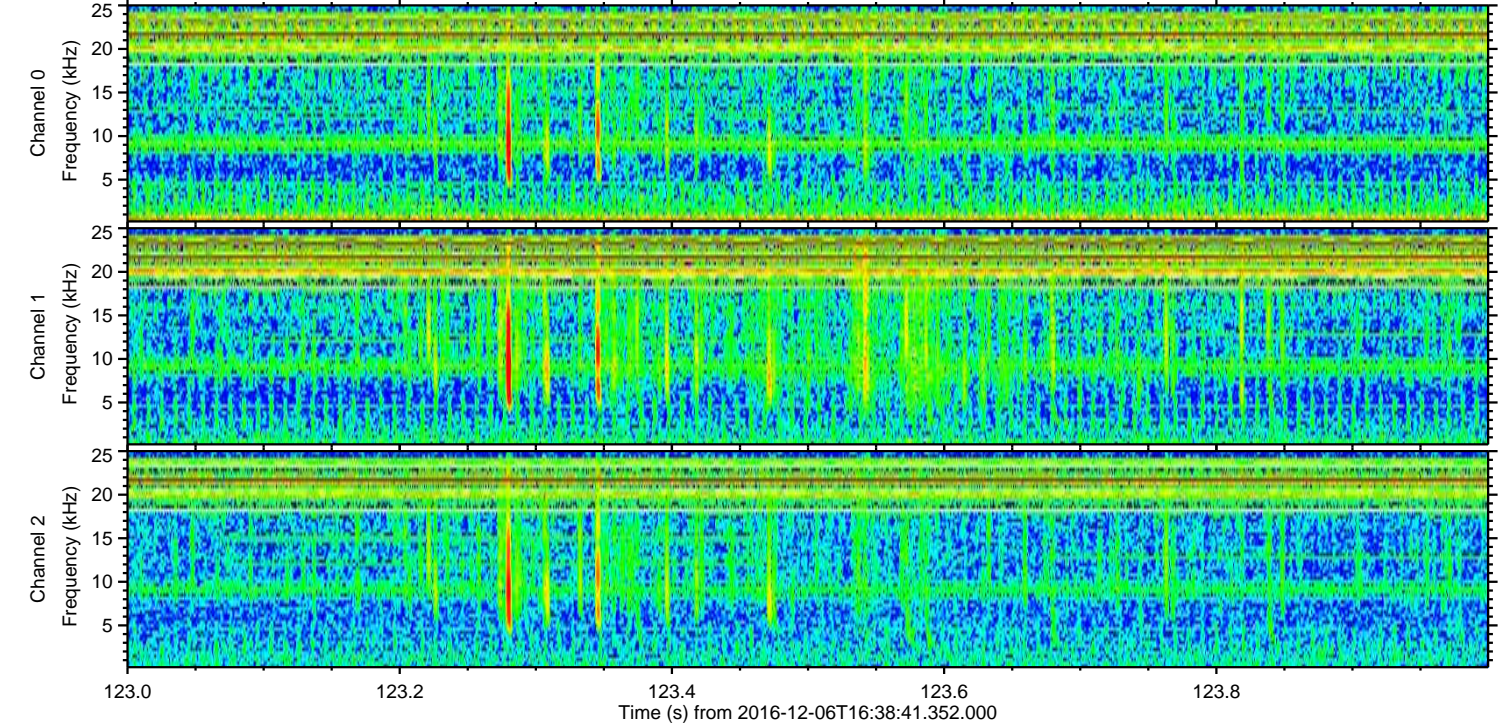
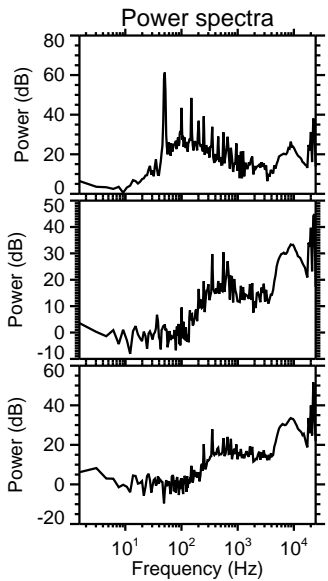
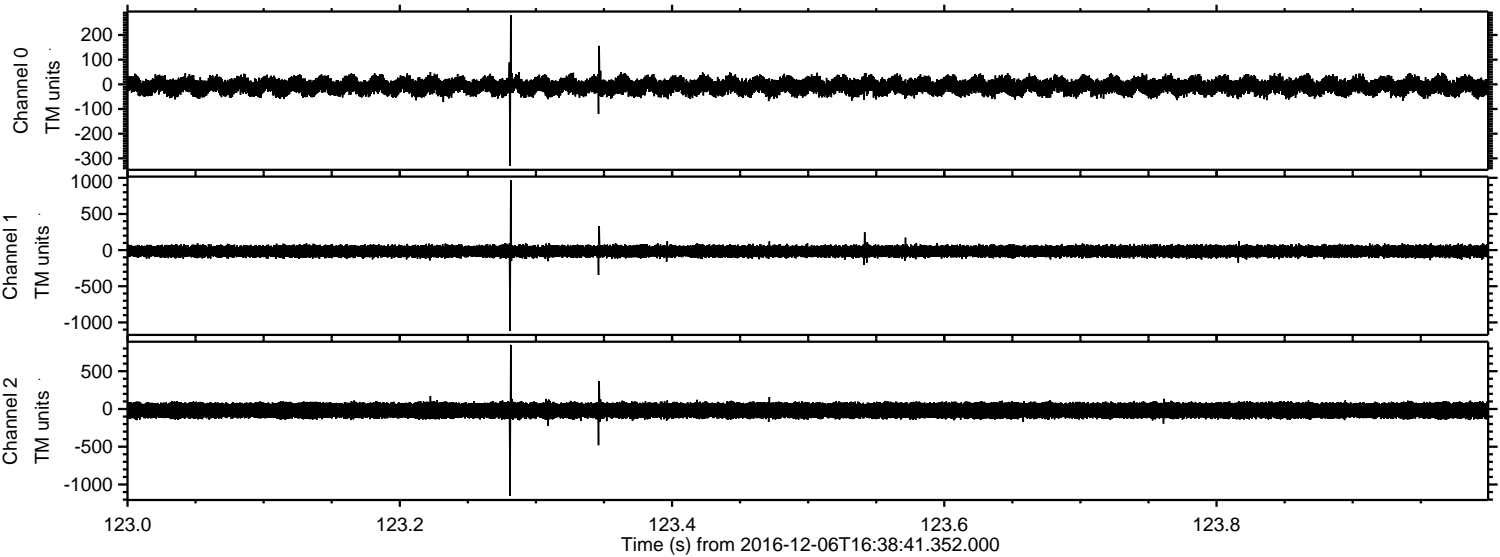

Channel 0
mn: -330
mx: 281
 μ : -7.7
 σ : 18.7

Channel 1
mn: -1117
mx: 968
 μ : -16.9
 σ : 41.4

Channel 2
mn: -1148
mx: 848
 μ : -18.9
 σ : 60.0

ELMAVAN 3D WAVEFORMS (Measured data sampled at 50 kHz) 51000 packets of 144 samples from 2016-12-06T16:38:41.352.000. Part 12/147

Processed Tue Dec 6 17:46:47 2016 by ELM ver.2012-10-06 from 001__elm20161206_163840__dat00.bin

