

ELMAVAN 3D WAVEFORMS (Measured data sampled at 50 kHz) 51000 packets of 144 samples from 2016-12-06T15:13:37.929.000.

Processed Tue Dec 6 16:21:51 2016 by ELM ver.2012-10-06 from 001__elm20161206_151336__dat00.bin

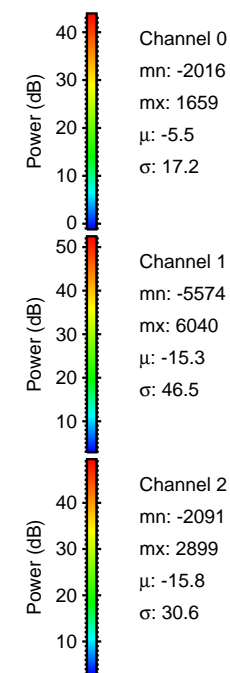

Processed Tue Dec 6 16:22:02 2016 by ELM ver.2012-10-06 from 001__elm20161206_151336__dat00.bin

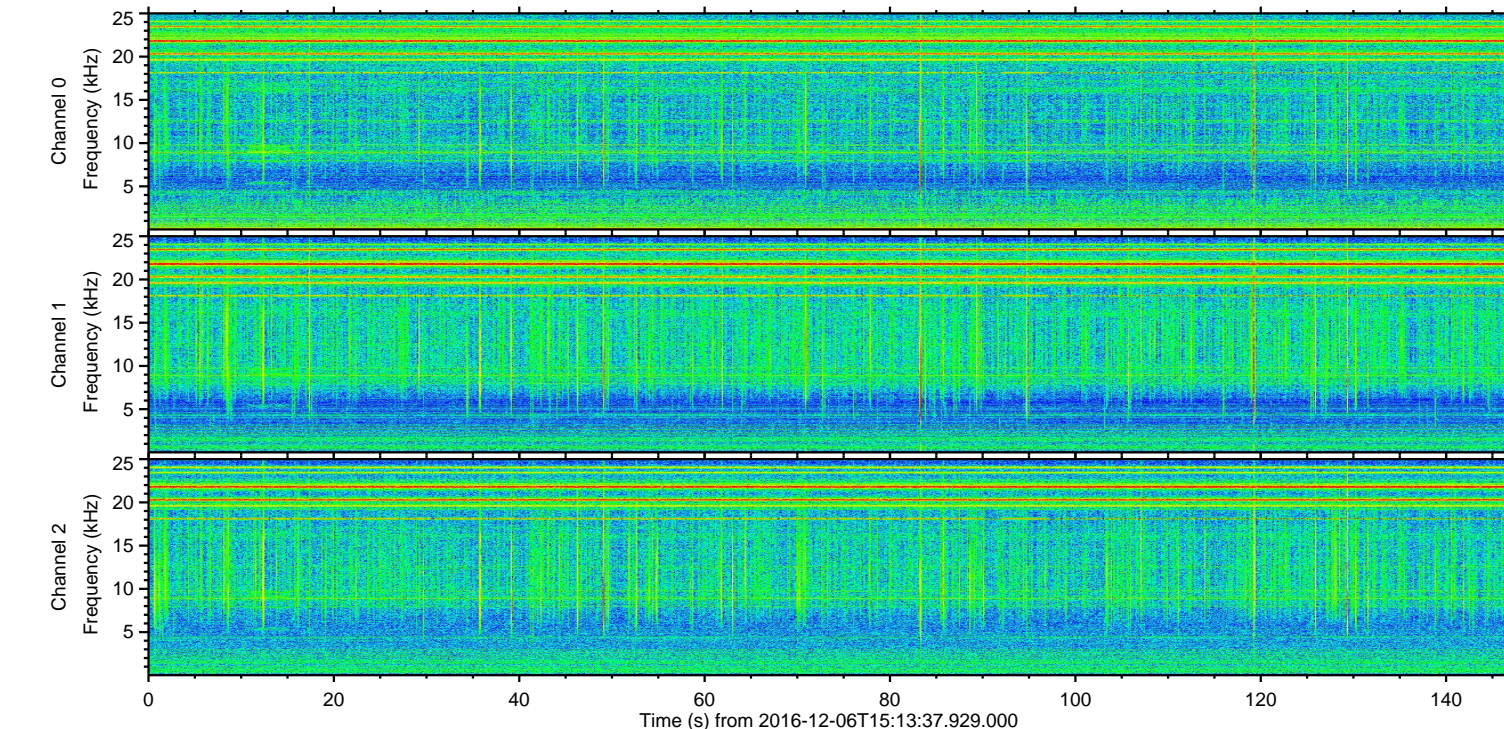
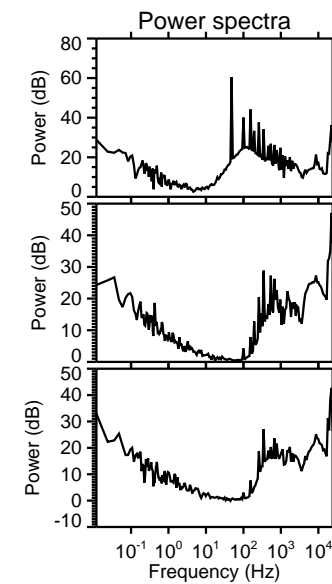
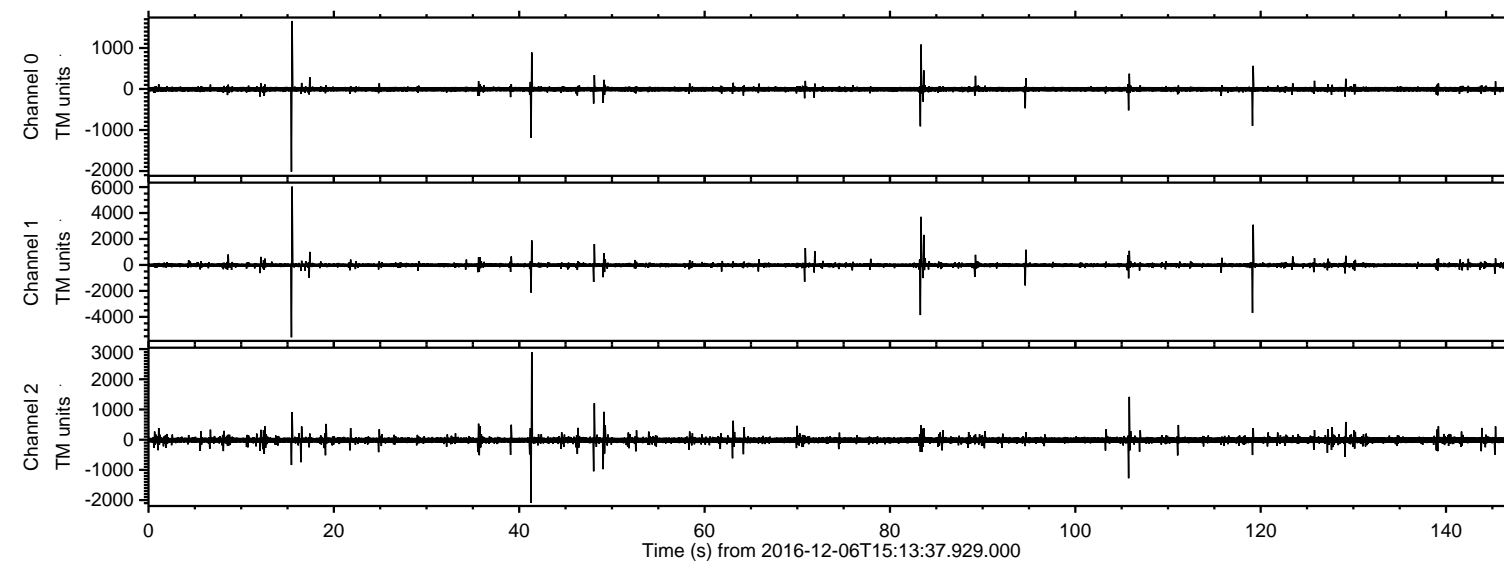
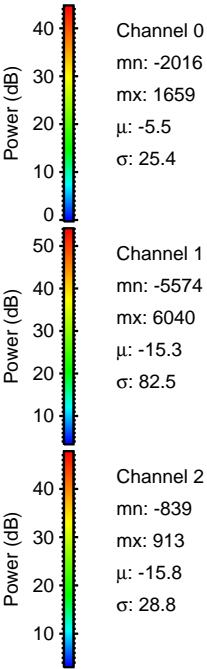
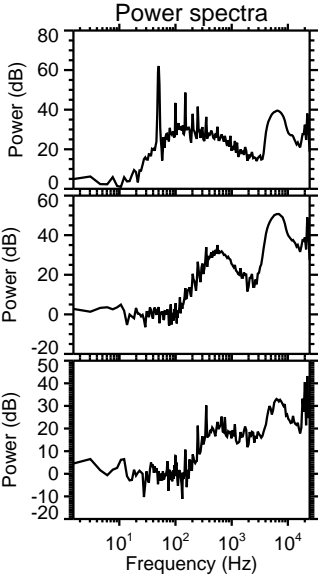
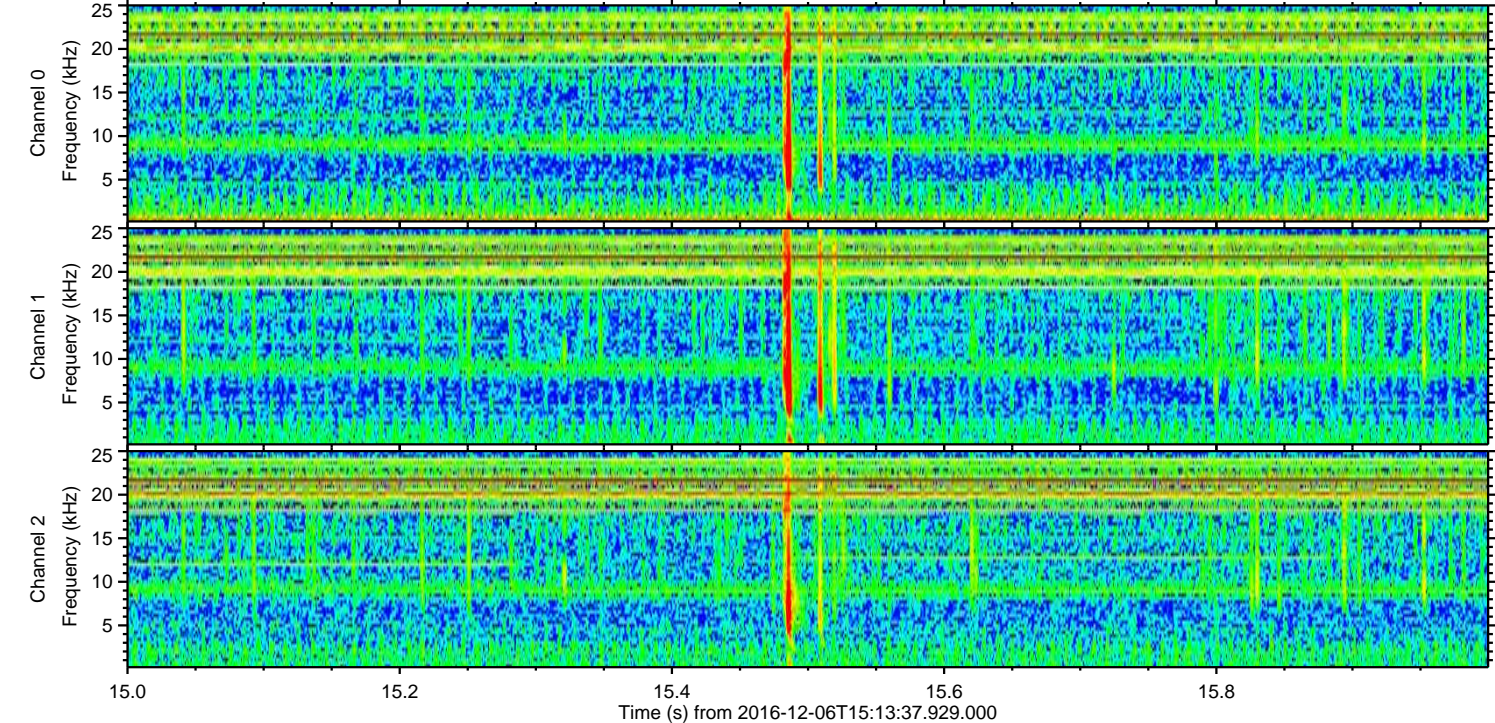
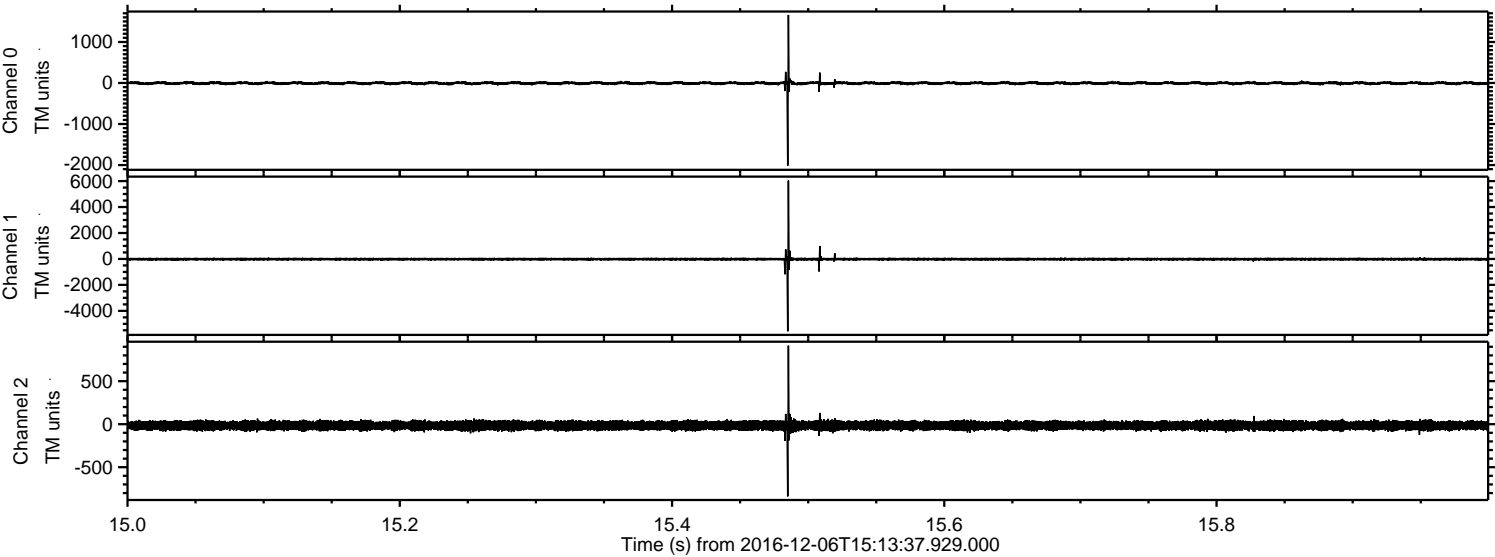

Processed Tue Dec 6 16:22:03 2016 by ELM ver.2012-10-06 from 001__elm20161206_151336__dat00.bin

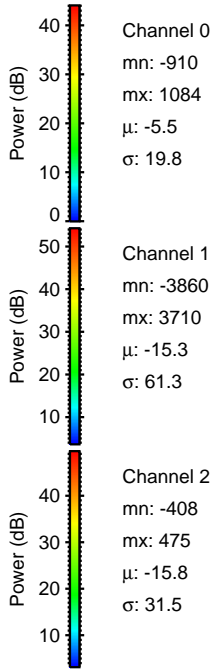
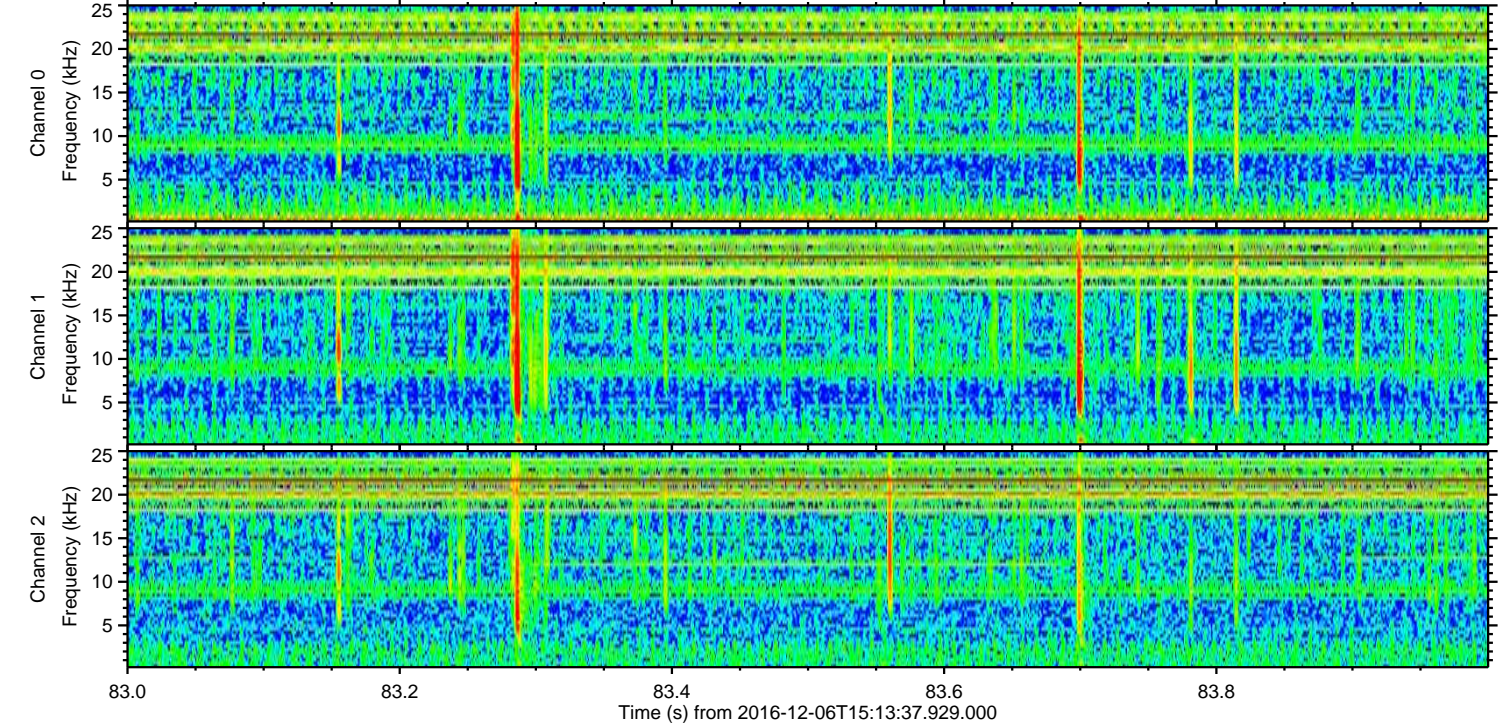
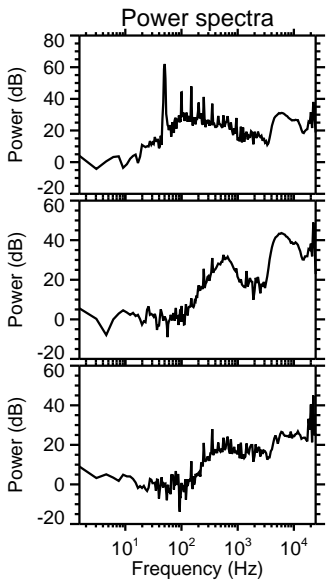
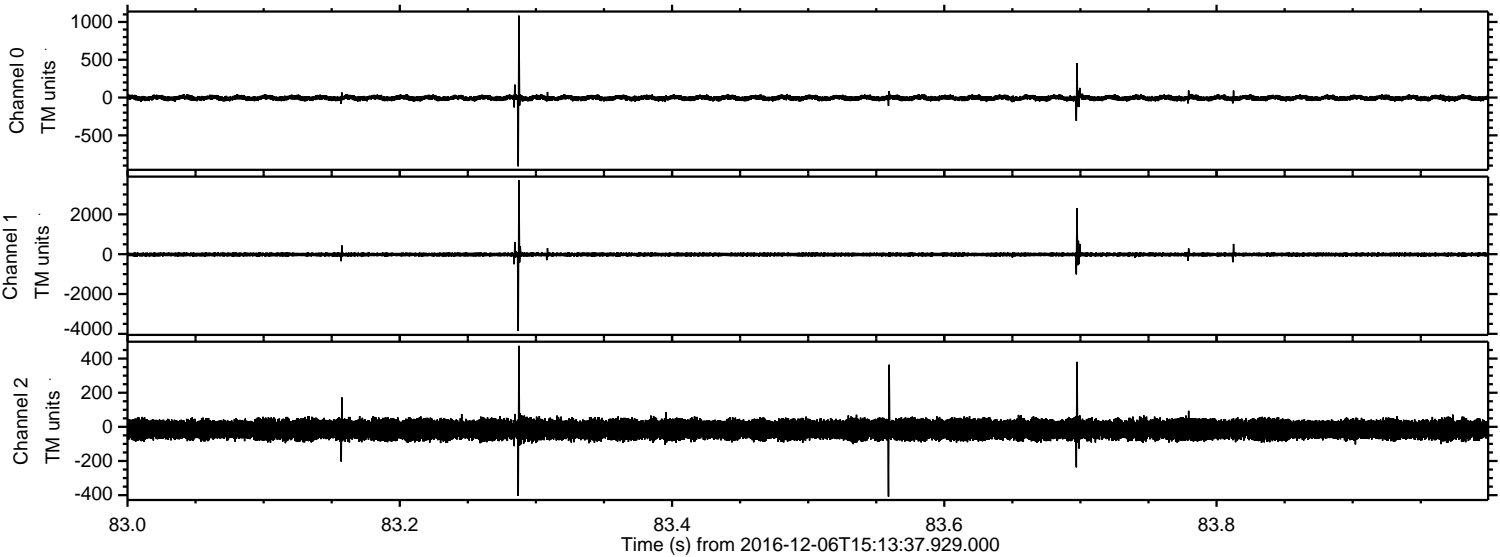

ELMAVAN 3D WAVEFORMS (Measured data sampled at 50 kHz) 51000 packets of 144 samples from 2016-12-06T15:13:37.929.000. Part 120/147

Processed Tue Dec 6 16:22:04 2016 by ELM ver.2012-10-06 from 001__elm20161206_151336__dat00.bin

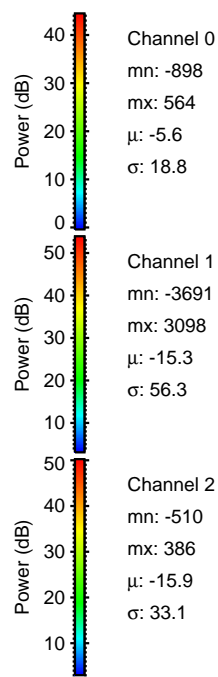
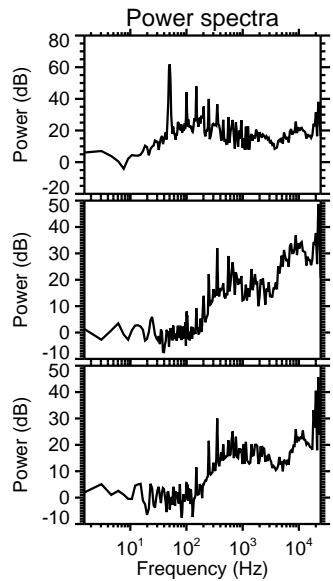
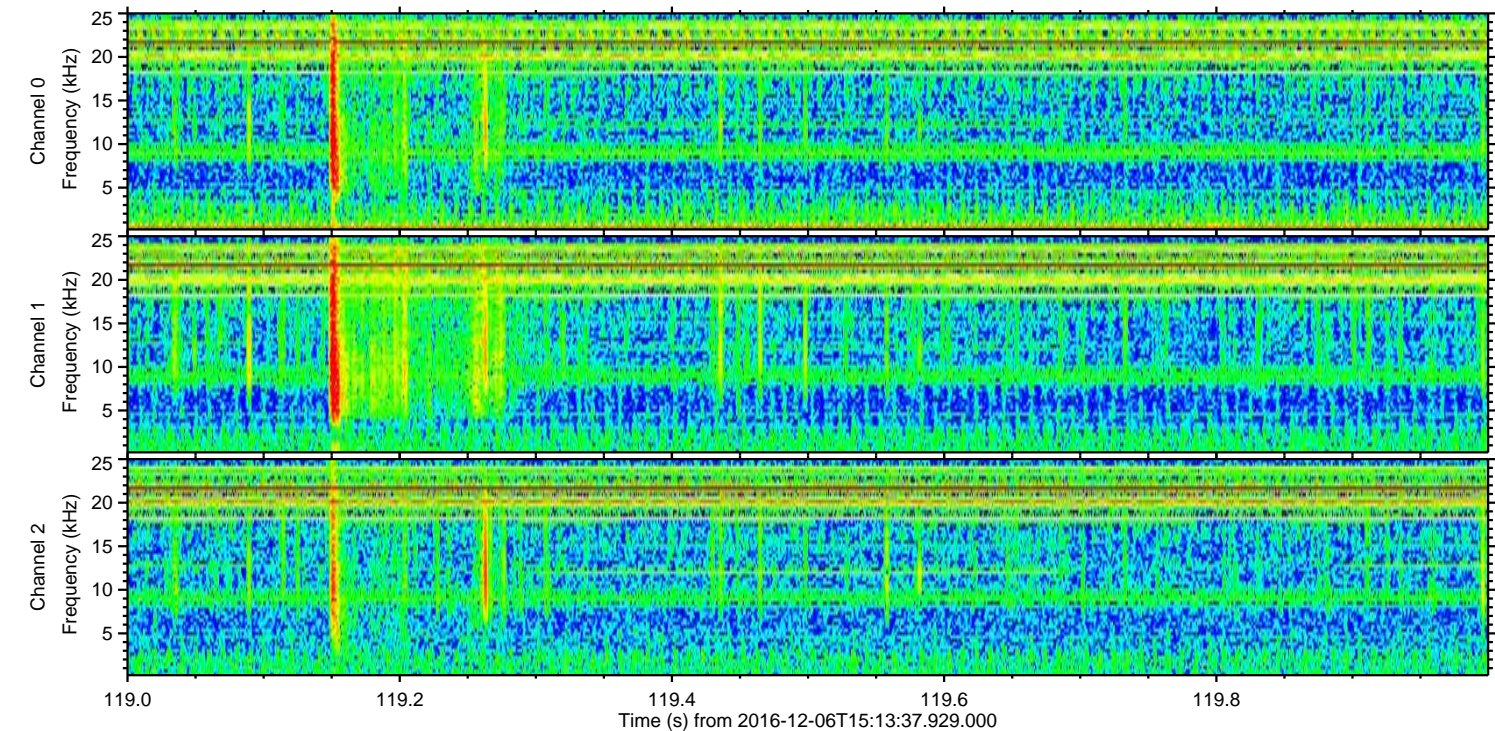
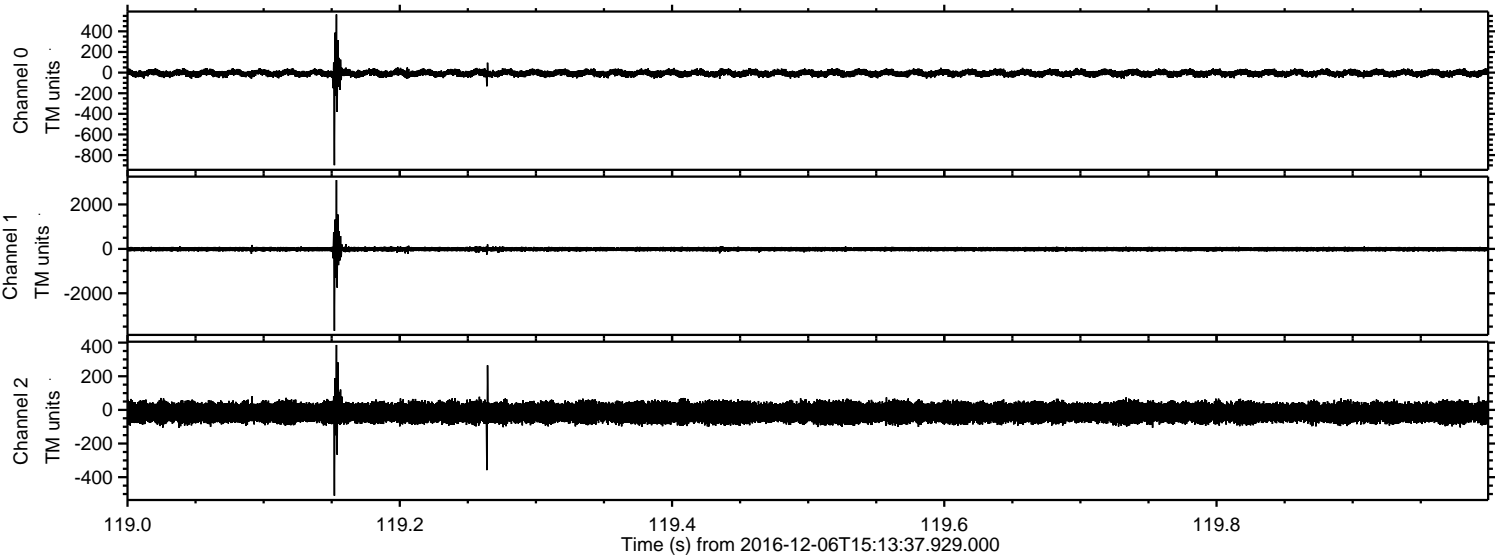

ELMAVAN 3D WAVEFORMS (Measured data sampled at 50 kHz) 51000 packets of 144 samples from 2016-12-06T15:13:37.929.000. Part 42/147

Processed Tue Dec 6 16:22:05 2016 by ELM ver.2012-10-06 from 001__elm20161206_151336__dat00.bin

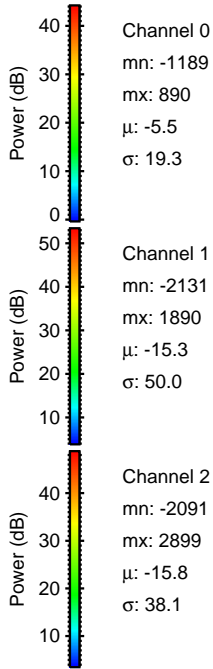
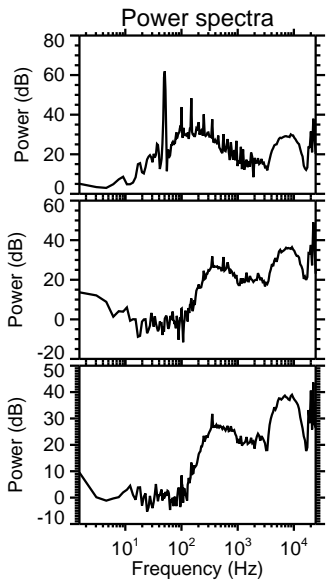
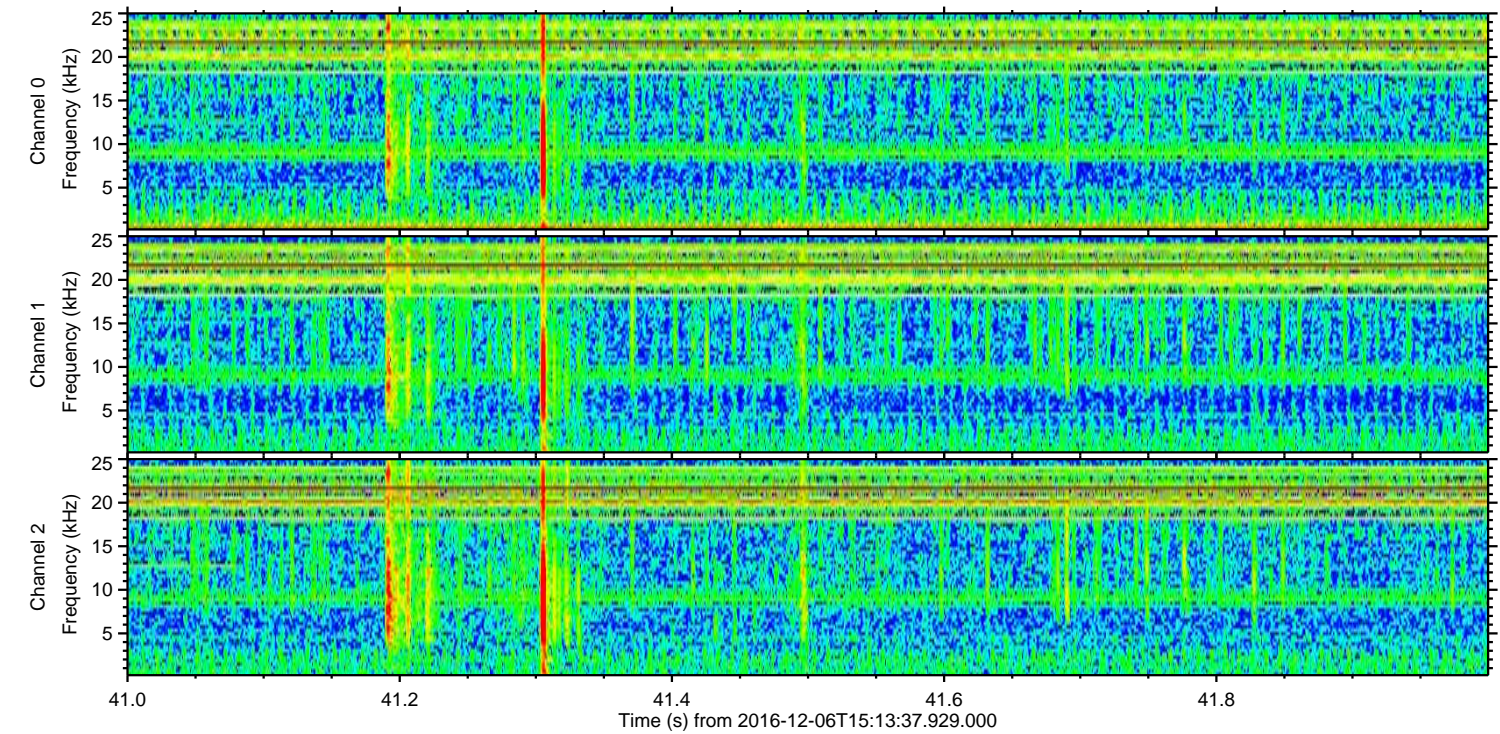
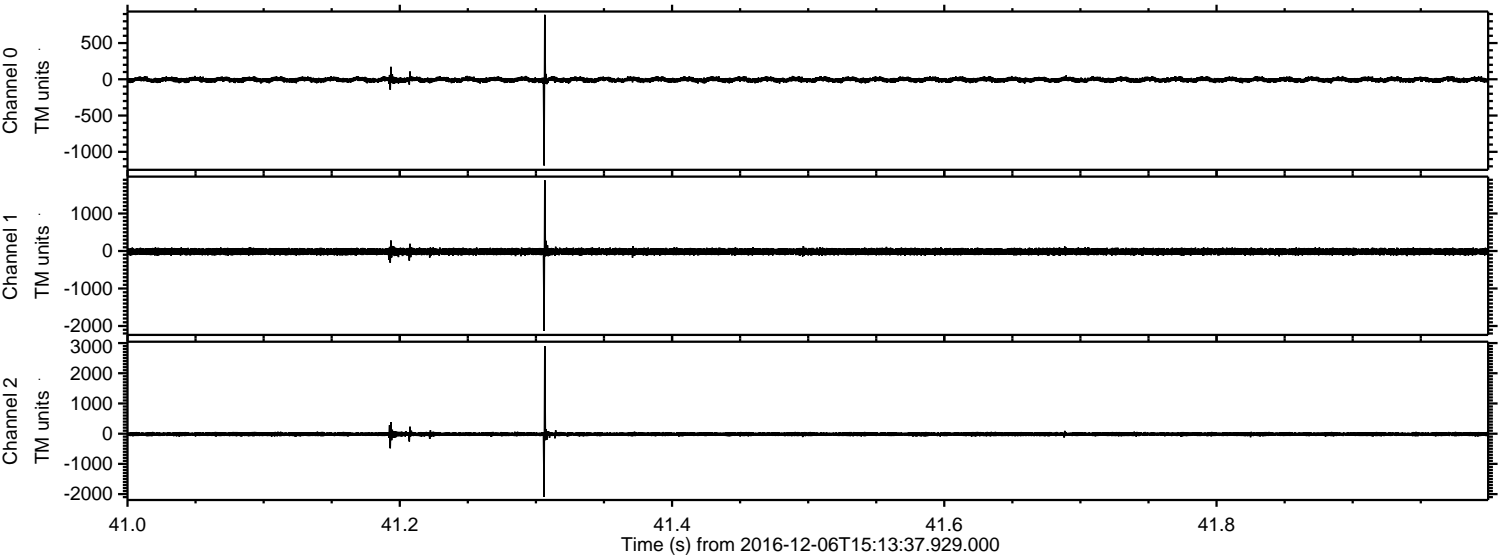

Channel 0
mn: -1189
mx: 890
 μ : -5.5
 σ : 19.3

Channel 1
mn: -2131
mx: 1890
 μ : -15.3
 σ : 50.0

Channel 2
mn: -2091
mx: 2899
 μ : -15.8
 σ : 38.1

Processed Tue Dec 6 16:22:06 2016 by ELM ver.2012-10-06 from 001__elm20161206_151336__dat00.bin

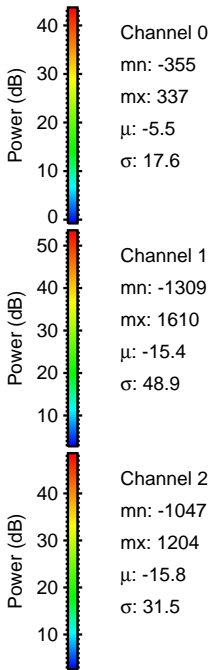
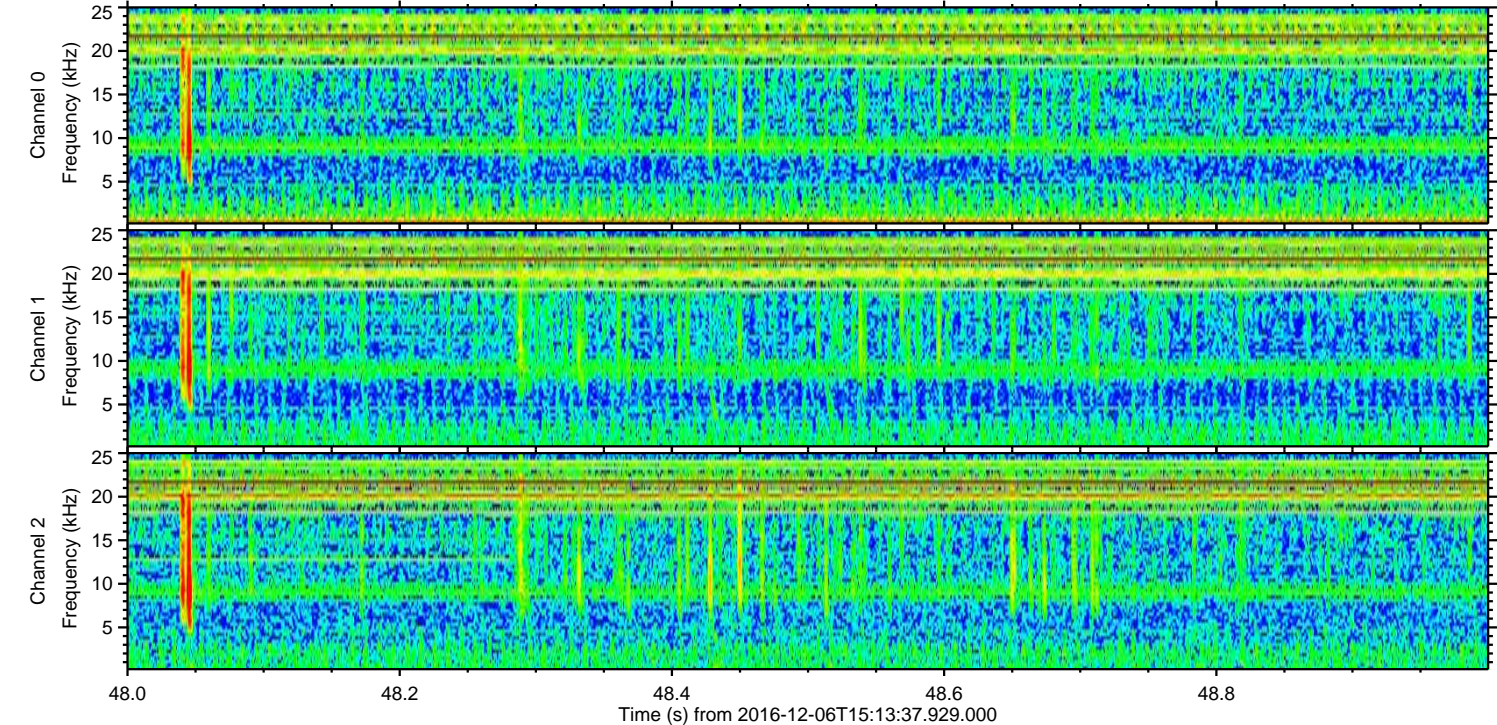
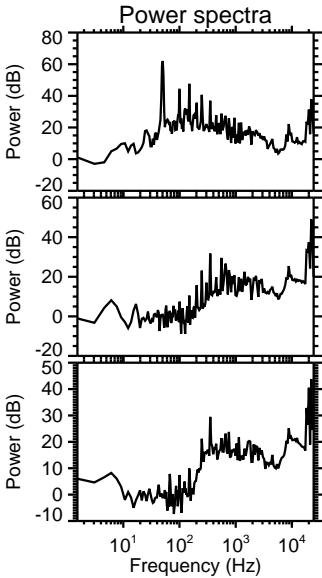
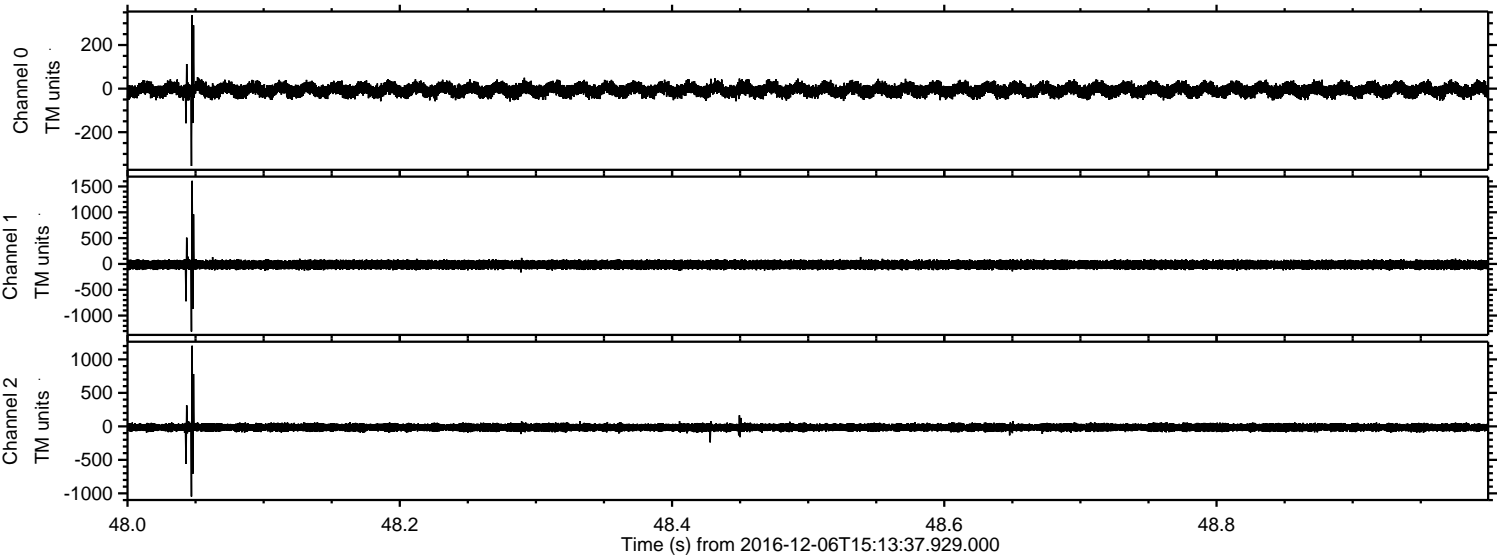

Processed Tue Dec 6 16:22:07 2016 by ELM ver.2012-10-06 from 001__elm20161206_151336__dat00.bin

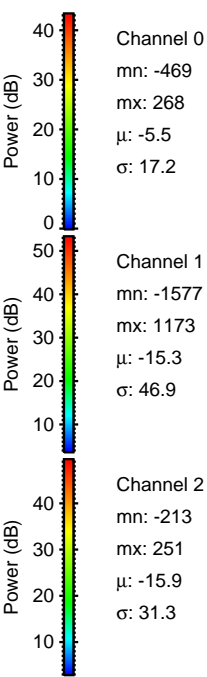
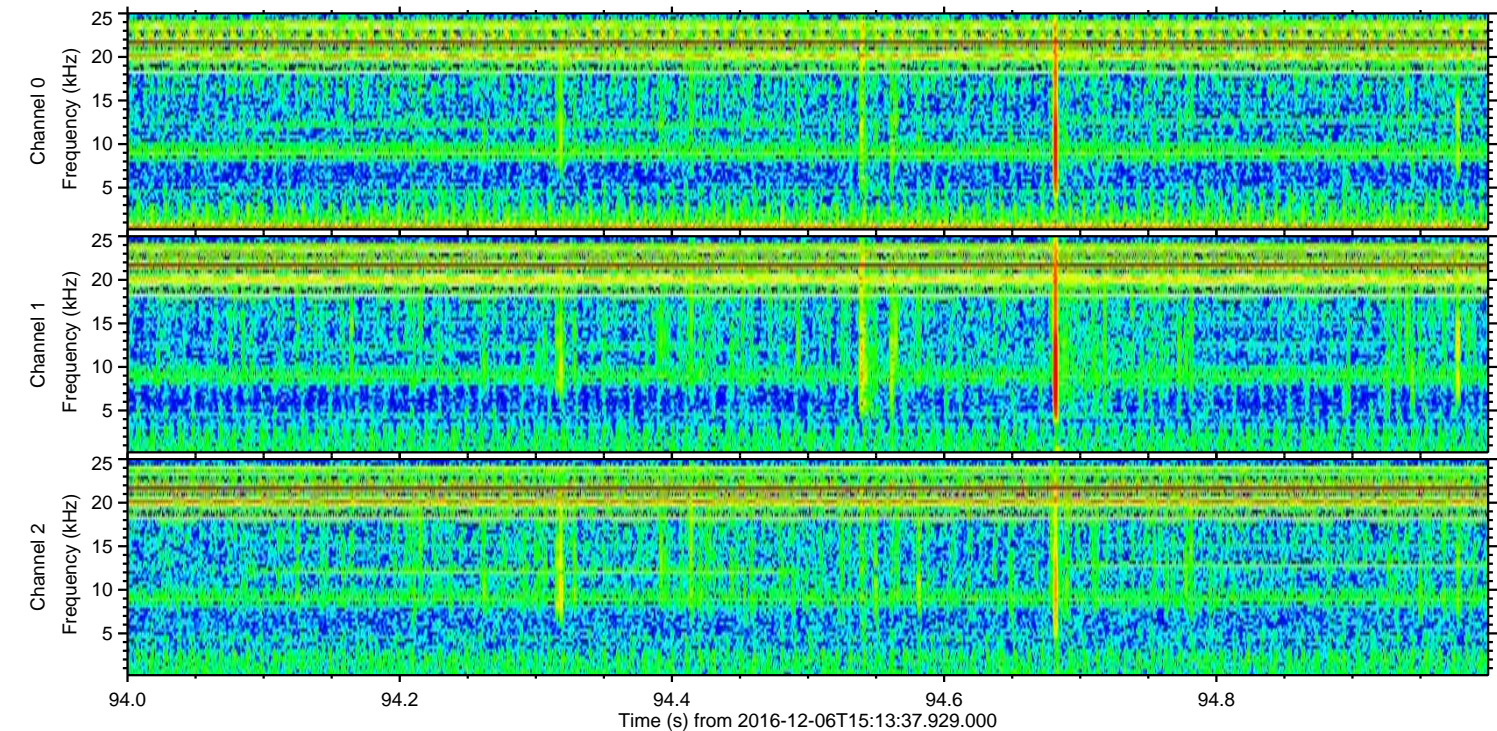
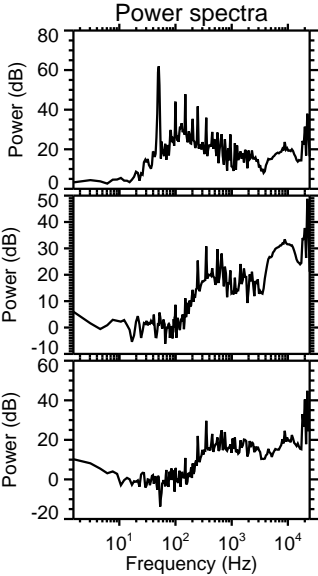
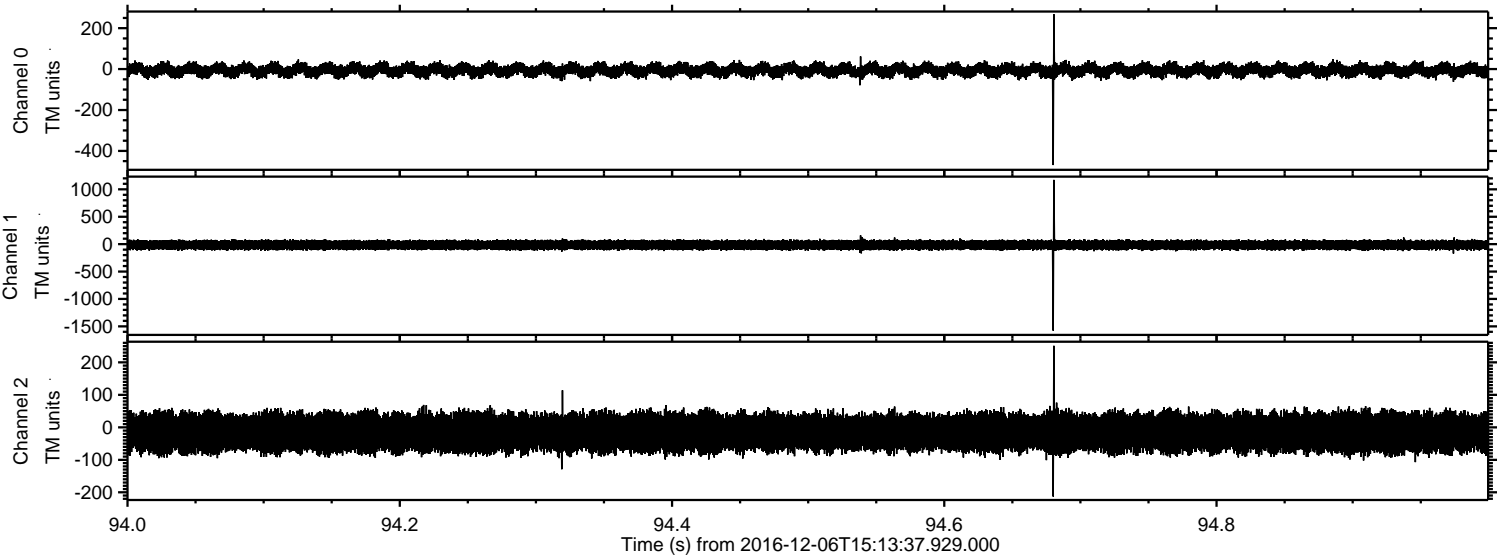

ELMAVAN 3D WAVEFORMS (Measured data sampled at 50 kHz) 51000 packets of 144 samples from 2016-12-06T15:13:37.929.000. Part 106/147

Processed Tue Dec 6 16:22:08 2016 by ELM ver.2012-10-06 from 001__elm20161206_151336__dat00.bin

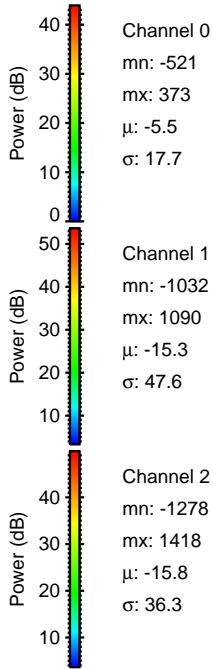
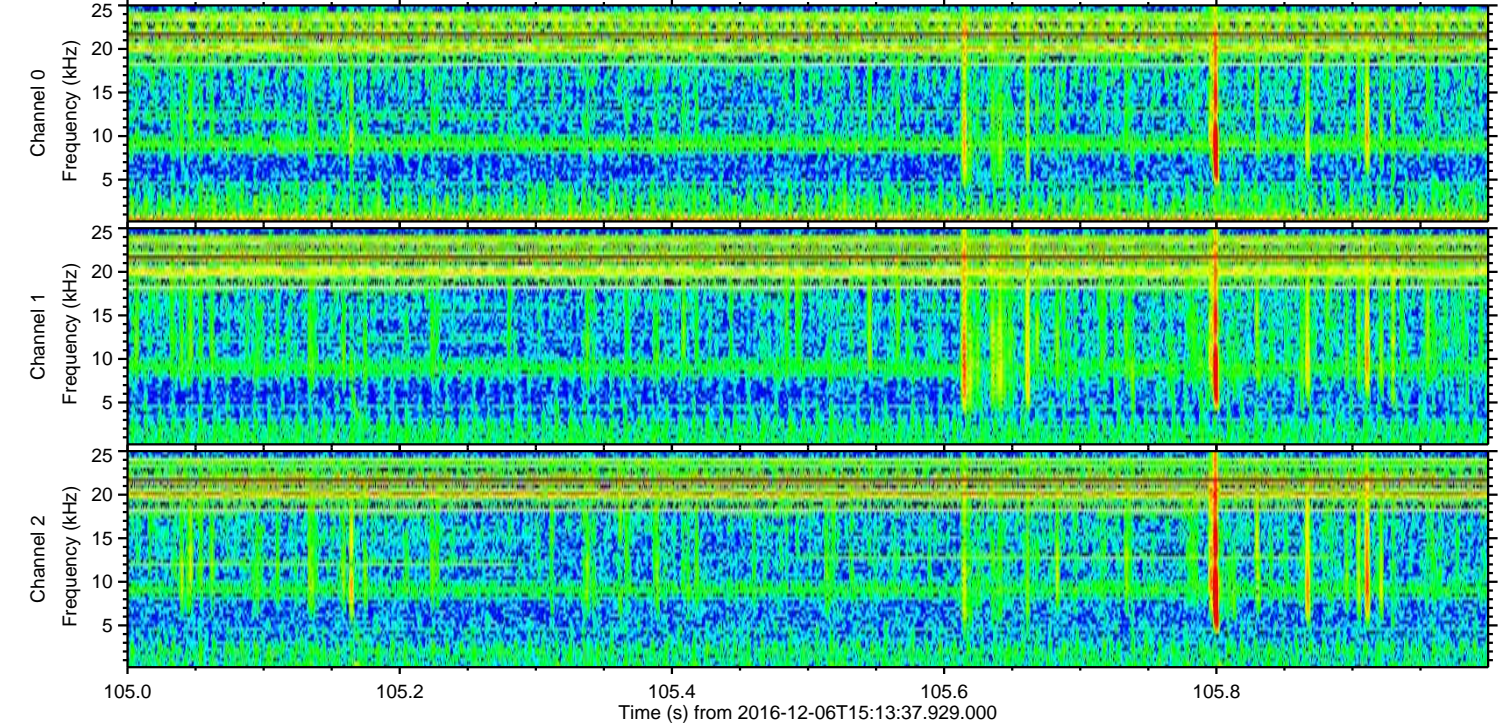
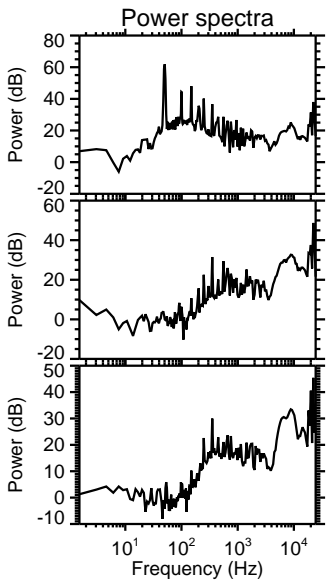
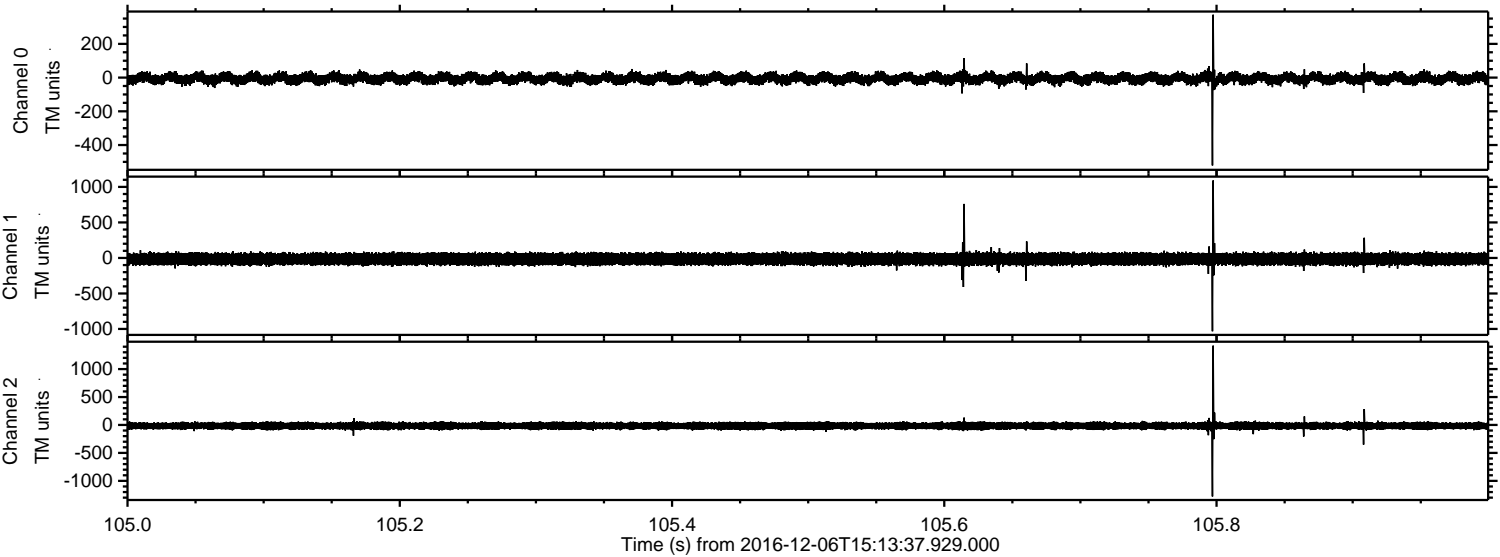

Channel 0
mn: -521
mx: 373
 μ : -5.5
 σ : 17.7

Channel 1
mn: -1032
mx: 1090
 μ : -15.3
 σ : 47.6

Channel 2
mn: -1278
mx: 1418
 μ : -15.8
 σ : 36.3

Processed Tue Dec 6 16:22:09 2016 by ELM ver.2012-10-06 from 001__elm20161206_151336__dat00.bin

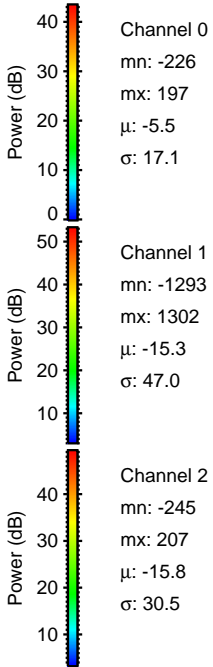
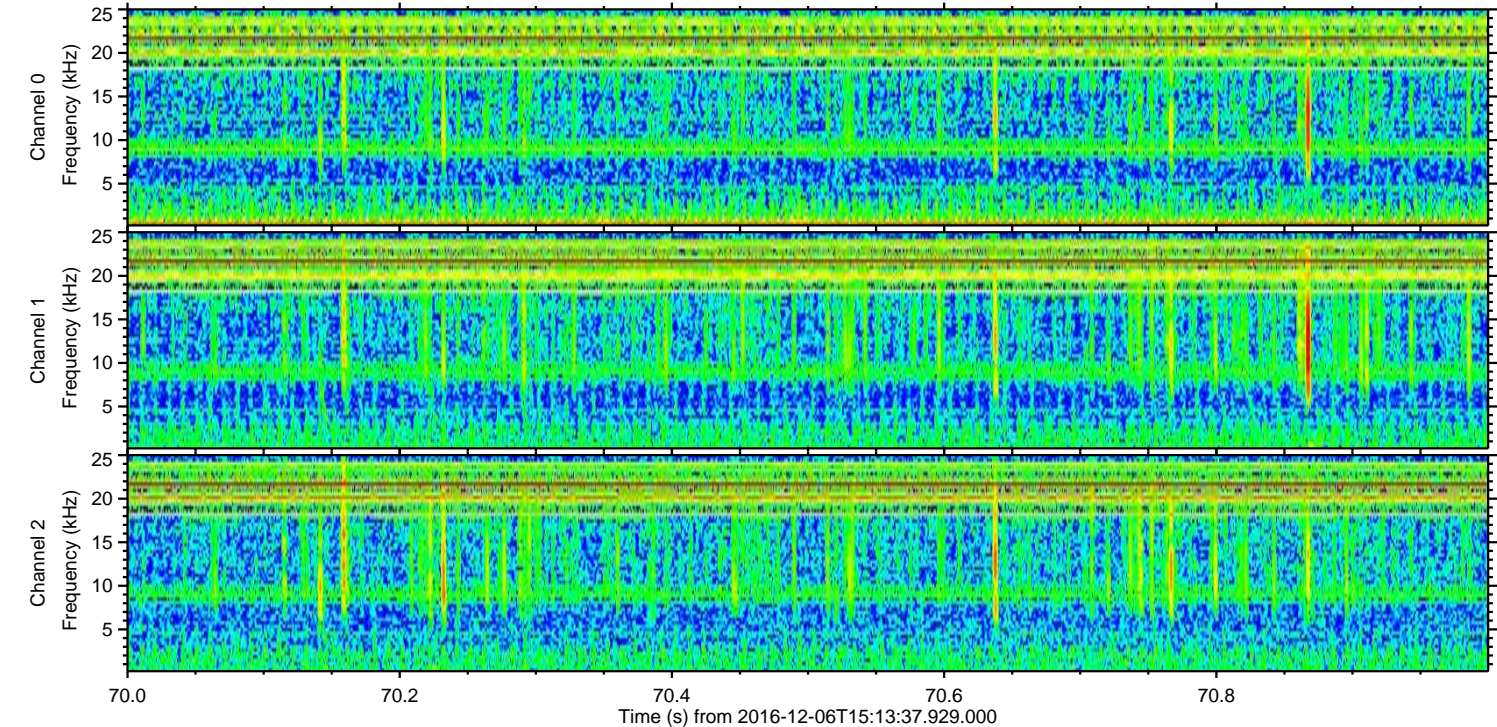
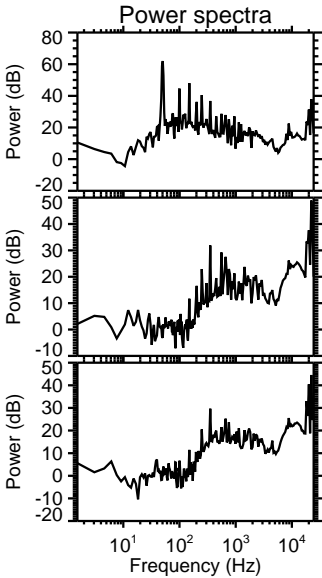
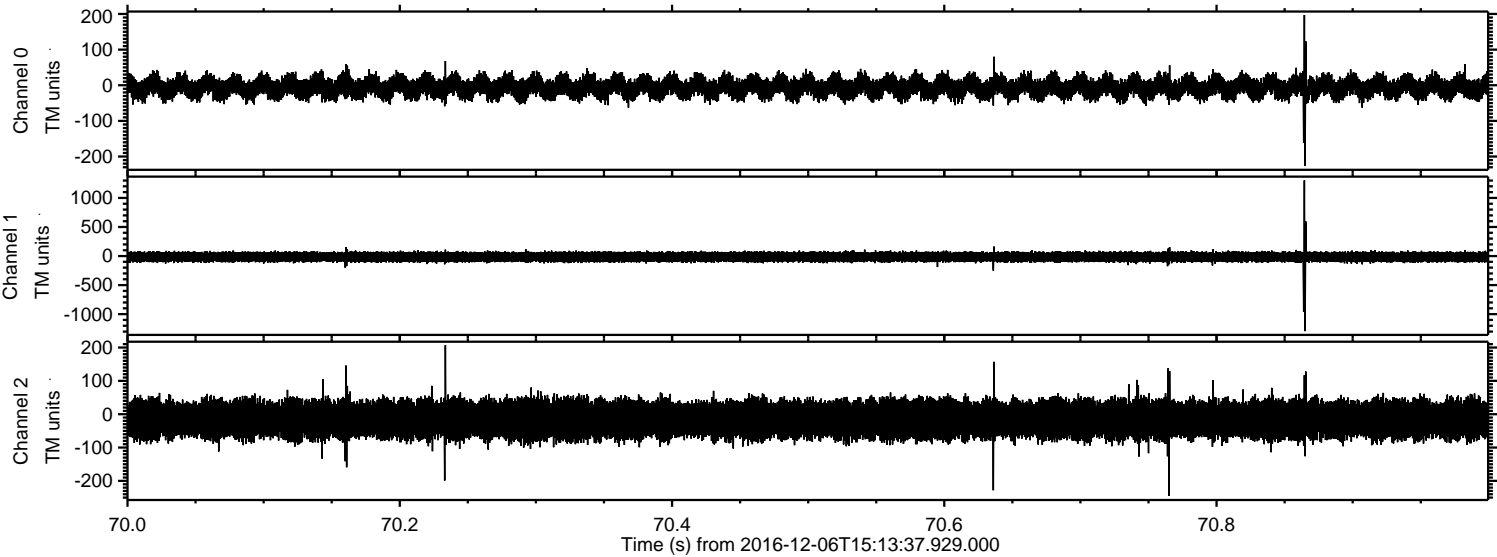

Processed Tue Dec 6 16:22:10 2016 by ELM ver.2012-10-06 from 001__elm20161206_151336__dat00.bin

