

ELMAVAN 3D WAVEFORMS (Measured data sampled at 50 kHz) 51000 packets of 144 samples from 2016-12-06T12:58:32.502.999.

Processed Tue Dec 6 14:06:48 2016 by ELM ver.2012-10-06 from 001__elm20161206_125831__dat00.bin

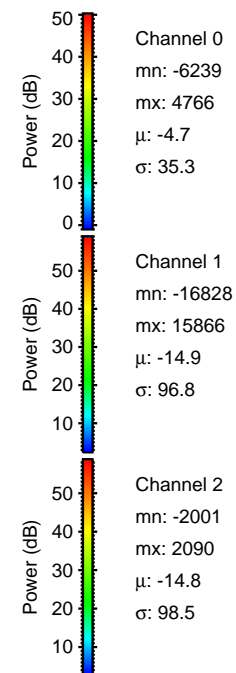

Processed Tue Dec 6 14:07:00 2016 by ELM ver.2012-10-06 from 001__elm20161206_125831__dat00.bin

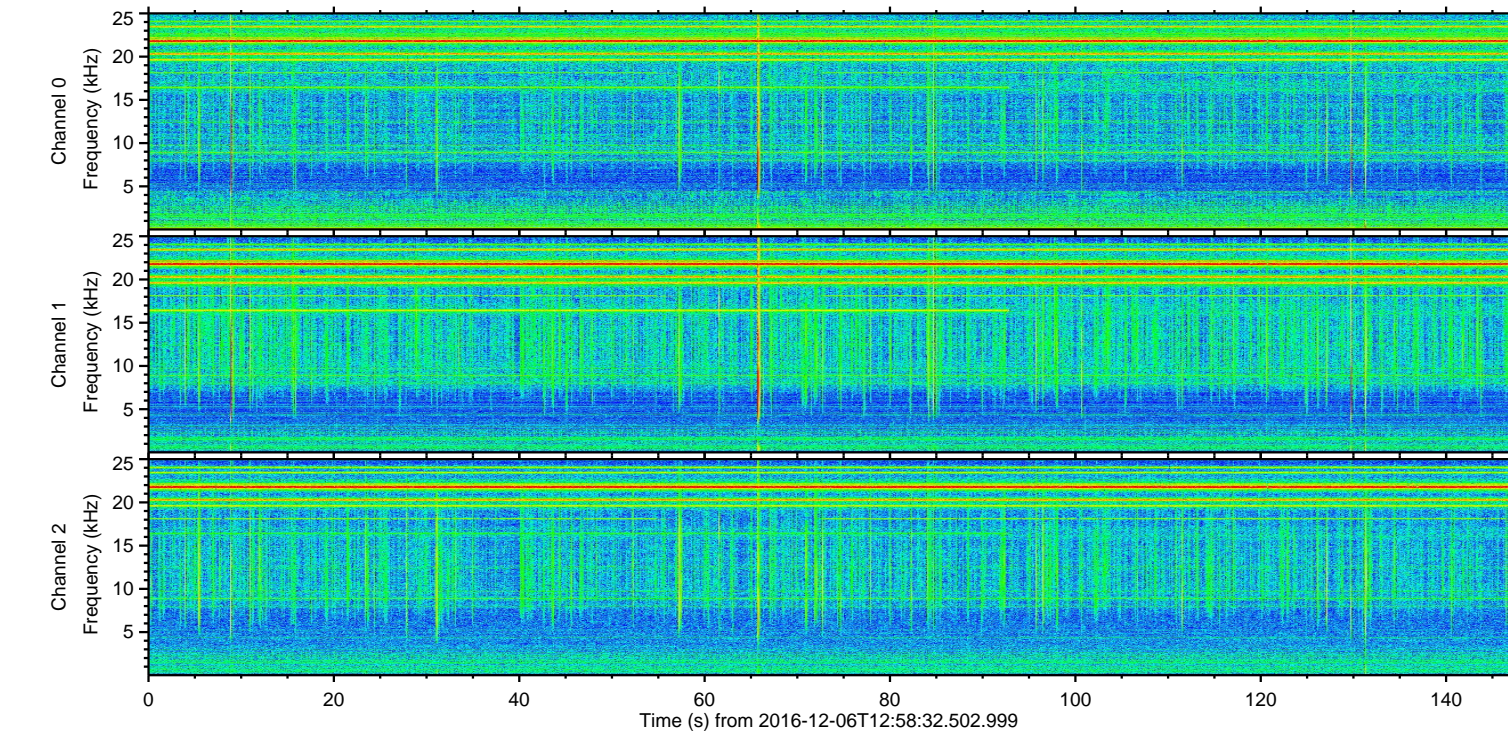
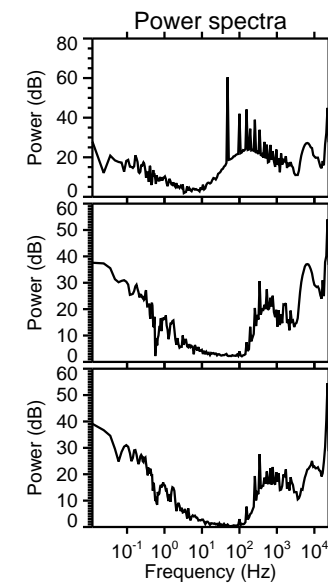
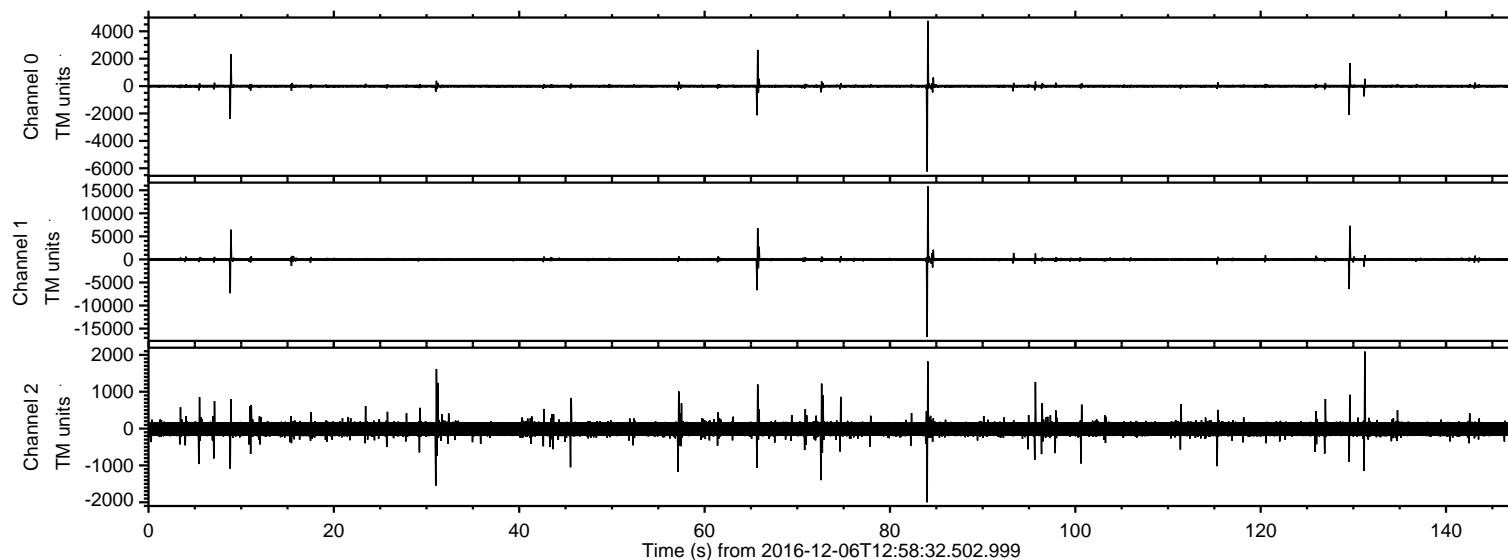
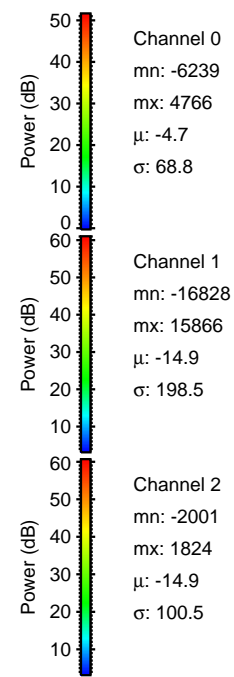
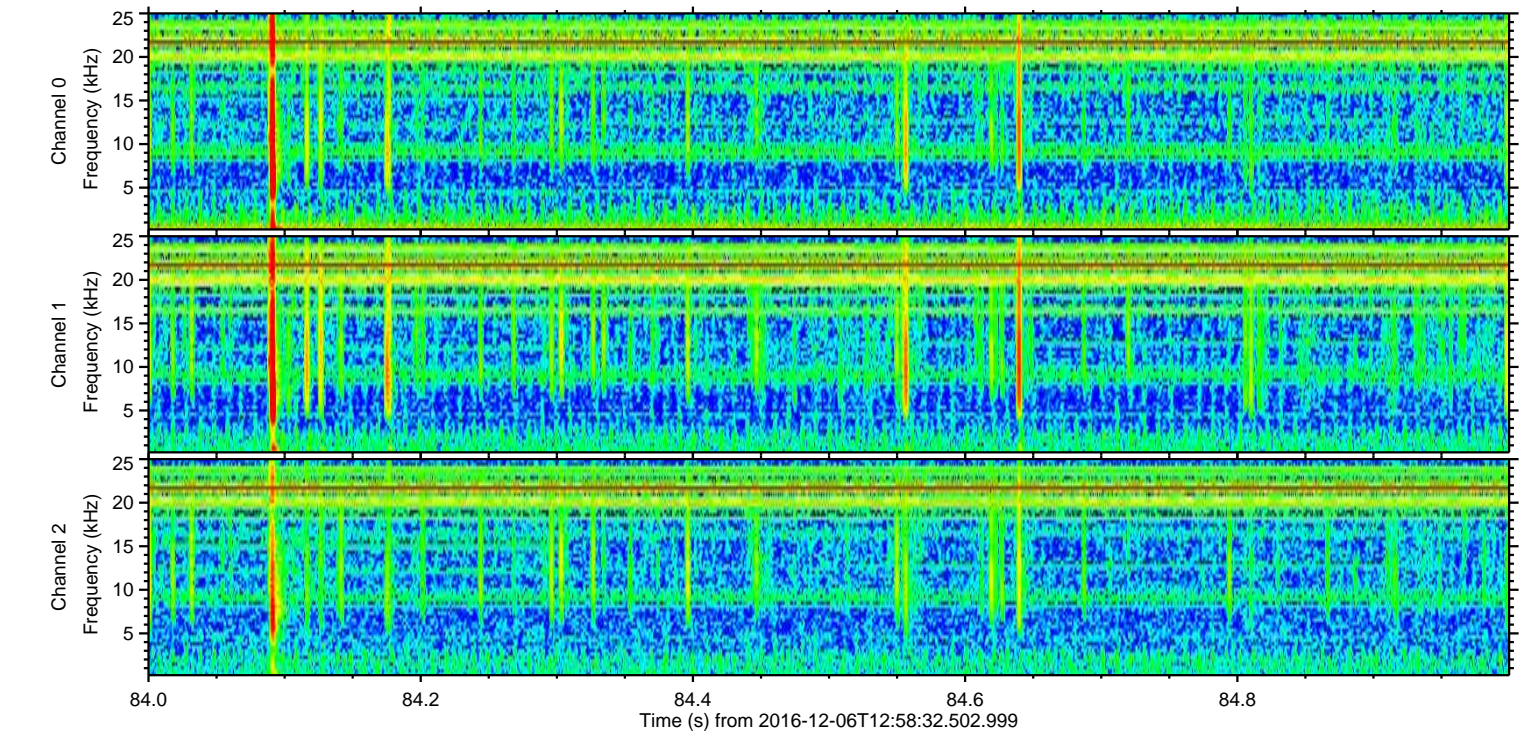
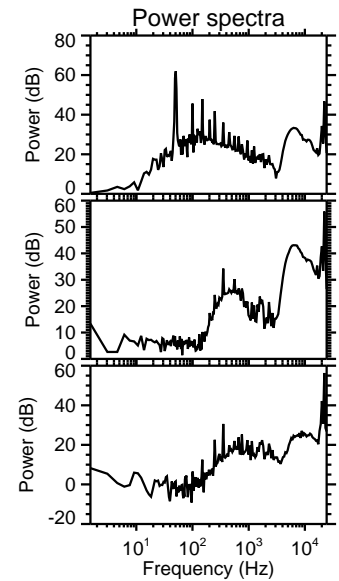
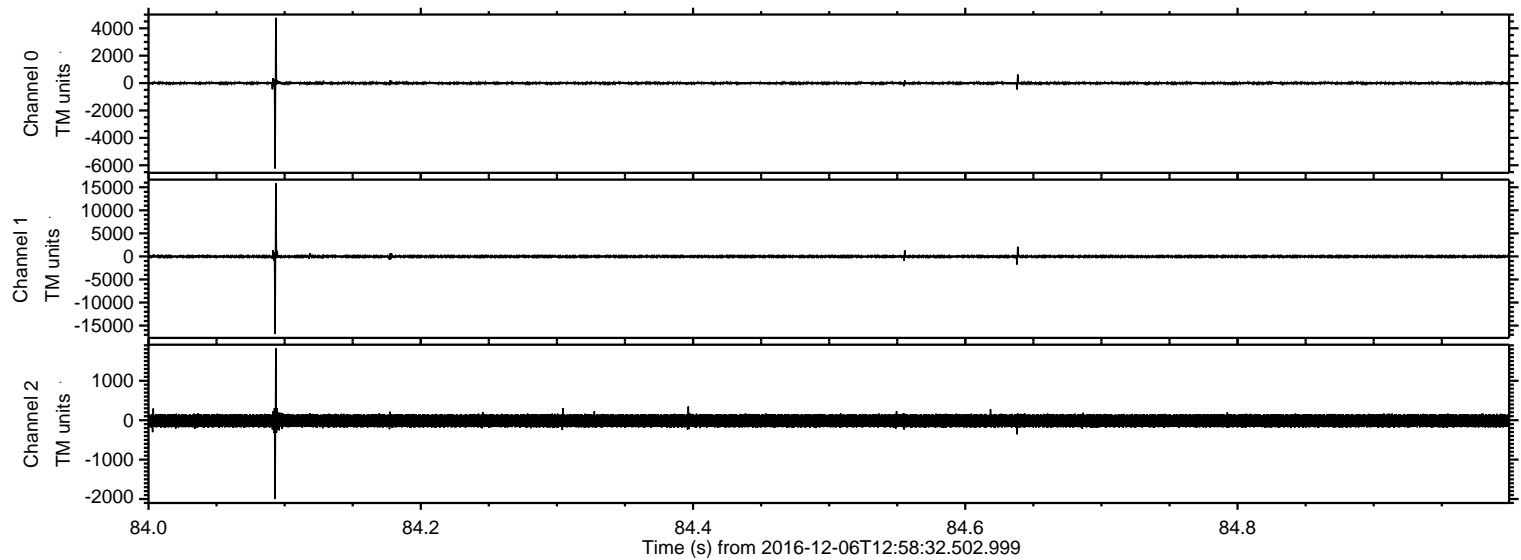

ELMAVAN 3D WAVEFORMS (Measured data sampled at 50 kHz) 51000 packets of 144 samples from 2016-12-06T12:58:32.502.999. Part 9/147

Processed Tue Dec 6 14:07:00 2016 by ELM ver.2012-10-06 from 001__elm20161206_125831__dat00.bin

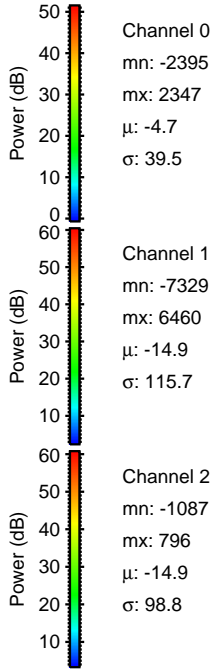
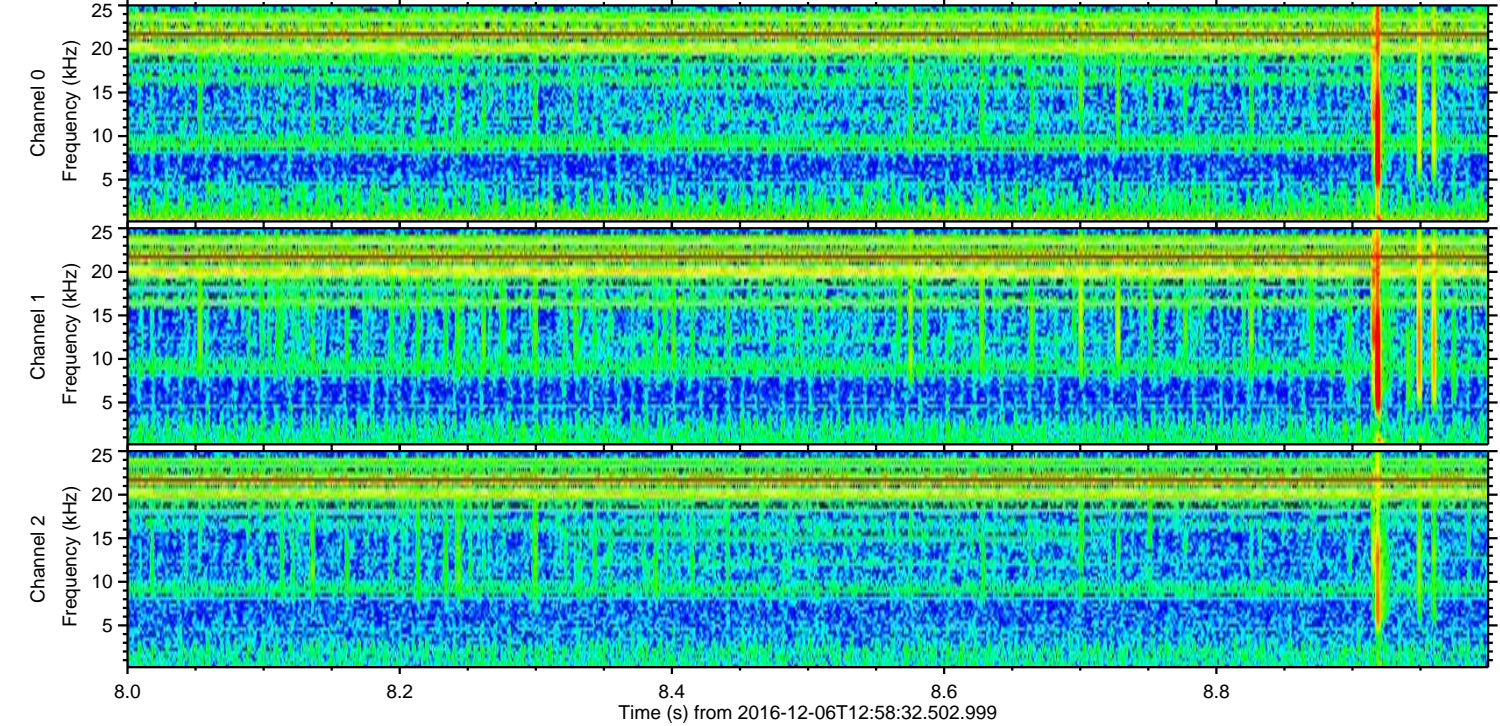
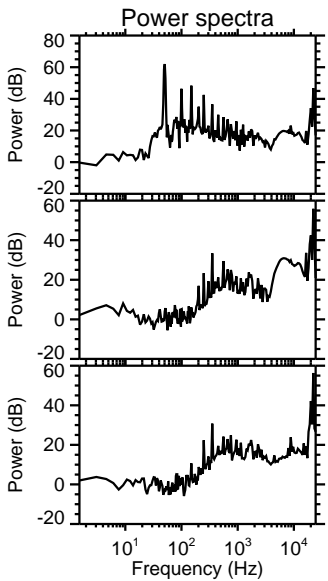
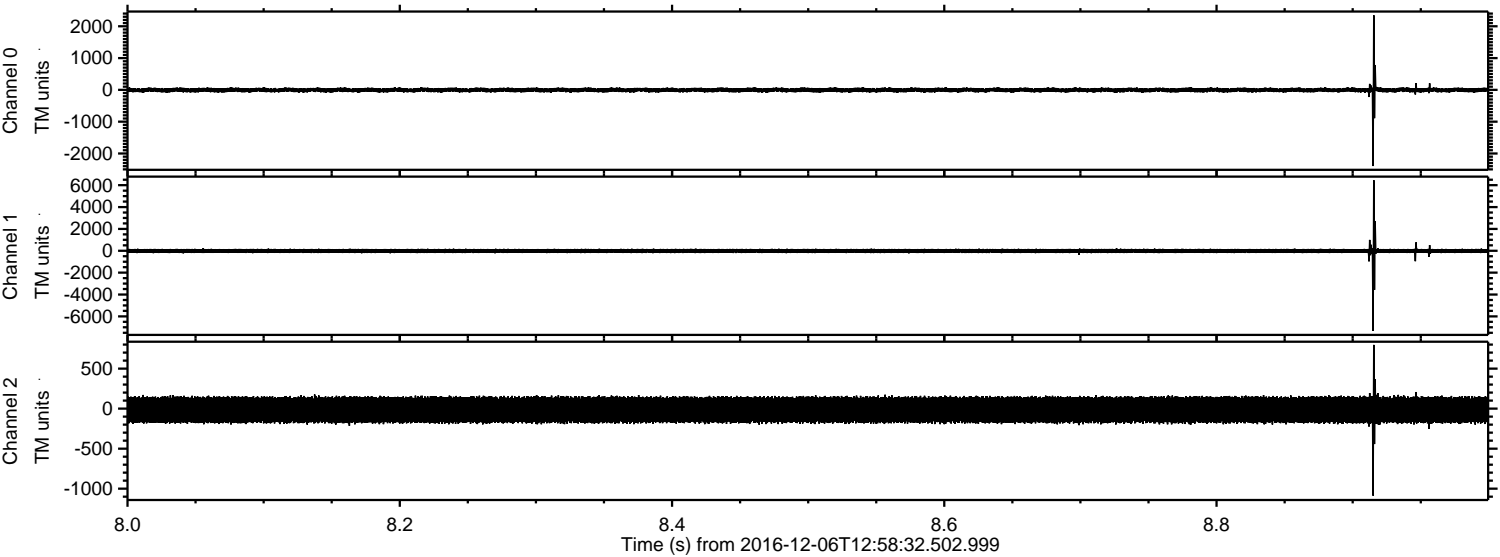

ELMAVAN 3D WAVEFORMS (Measured data sampled at 50 kHz) 51000 packets of 144 samples from 2016-12-06T12:58:32.502.999. Part 130/147

Processed Tue Dec 6 14:07:01 2016 by ELM ver.2012-10-06 from 001__elm20161206_125831__dat00.bin

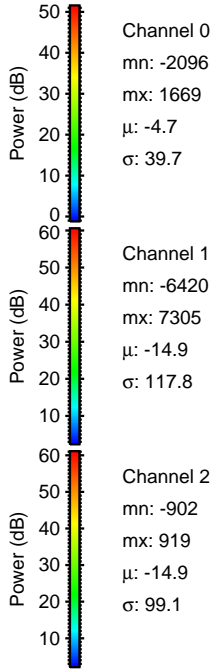
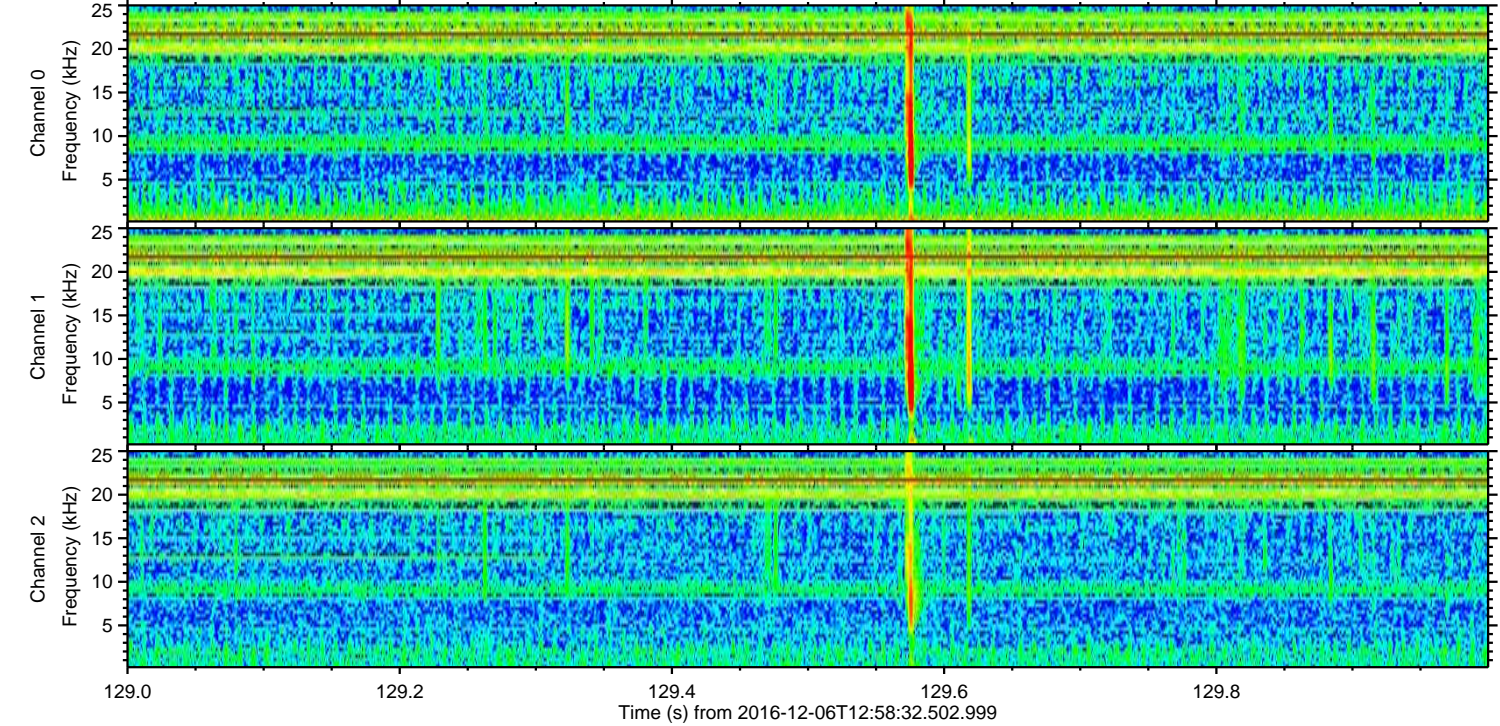
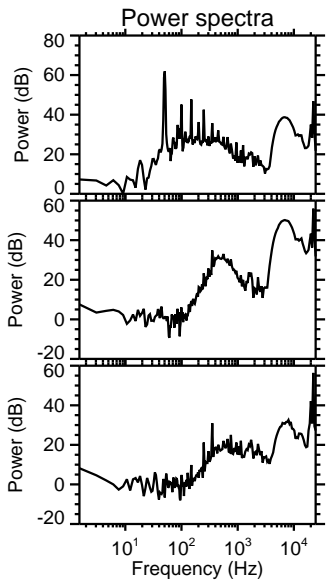
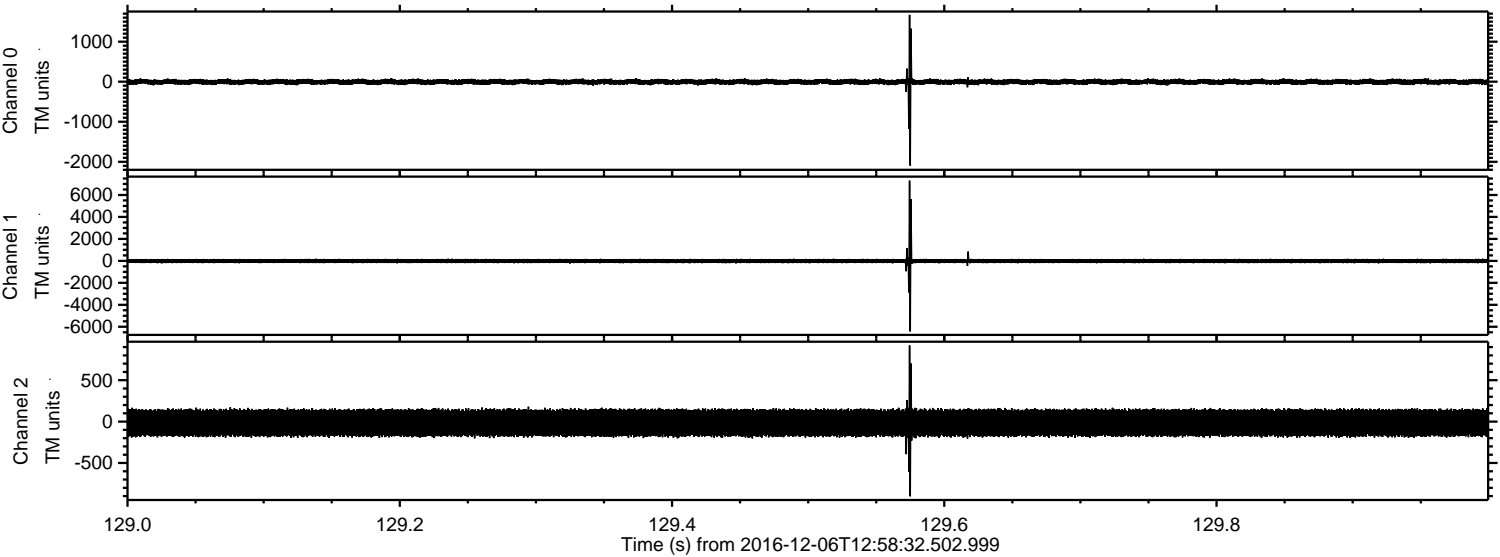

ELMAVAN 3D WAVEFORMS (Measured data sampled at 50 kHz) 51000 packets of 144 samples from 2016-12-06T12:58:32.502.999. Part 66/147

Processed Tue Dec 6 14:07:02 2016 by ELM ver.2012-10-06 from 001__elm20161206_125831__dat00.bin

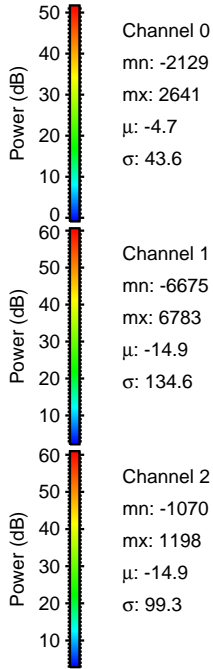
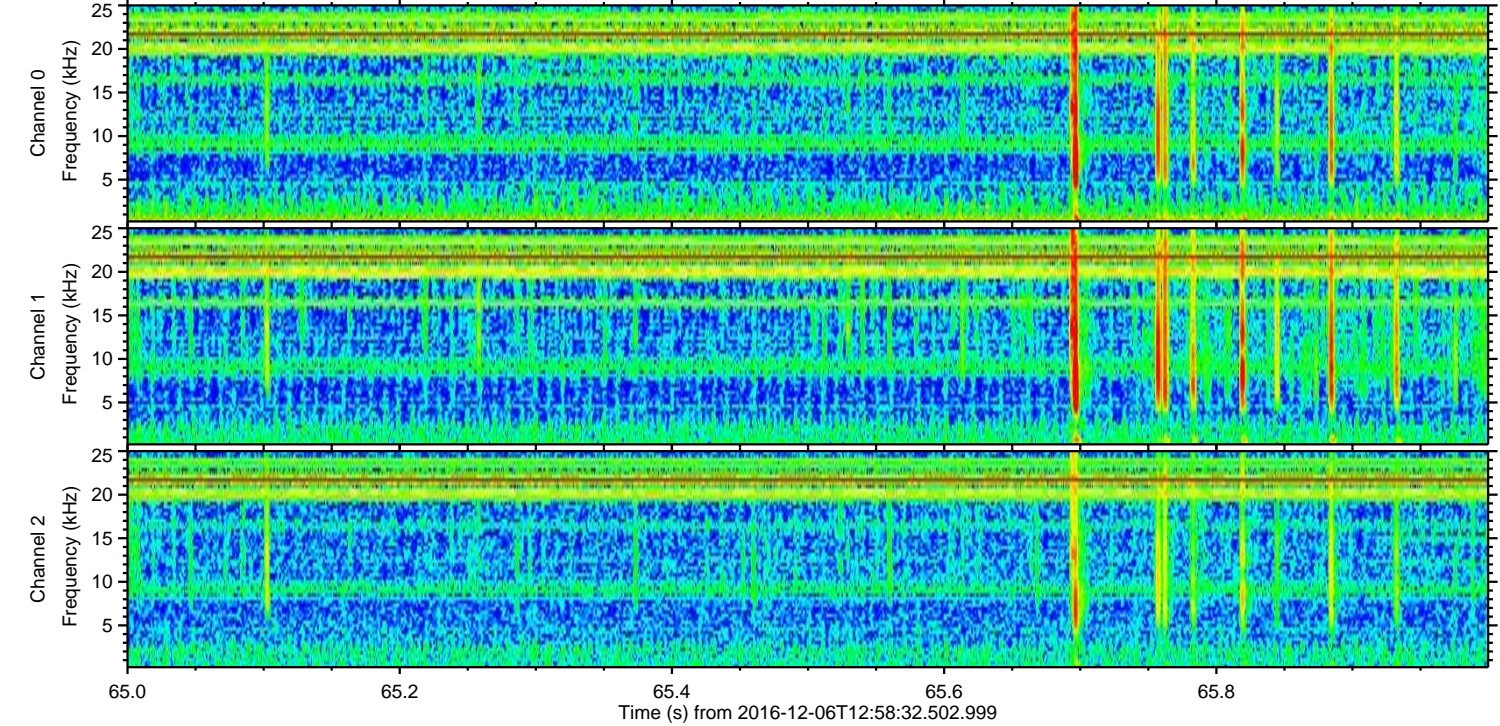
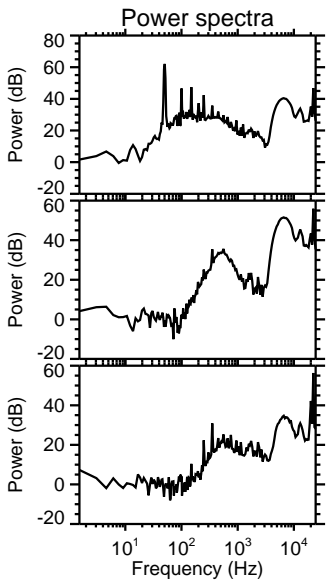
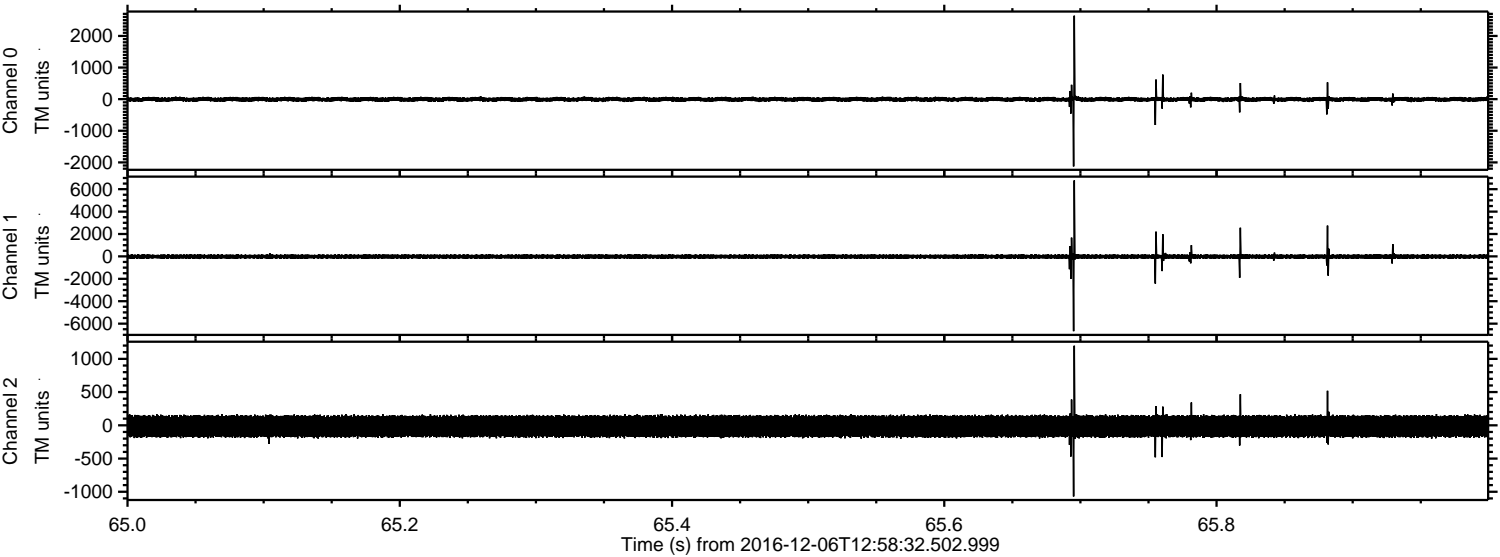

Channel 0
mn: -2129
mx: 2641
 μ : -4.7
 σ : 43.6

Channel 1
mn: -6675
mx: 6783
 μ : -14.9
 σ : 134.6

Channel 2
mn: -1070
mx: 1198
 μ : -14.9
 σ : 99.3

ELMAVAN 3D WAVEFORMS (Measured data sampled at 50 kHz) 51000 packets of 144 samples from 2016-12-06T12:58:32.502.999. Part 132/147

Processed Tue Dec 6 14:07:03 2016 by ELM ver.2012-10-06 from 001__elm20161206_125831__dat00.bin

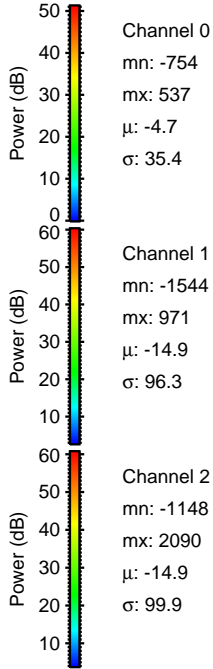
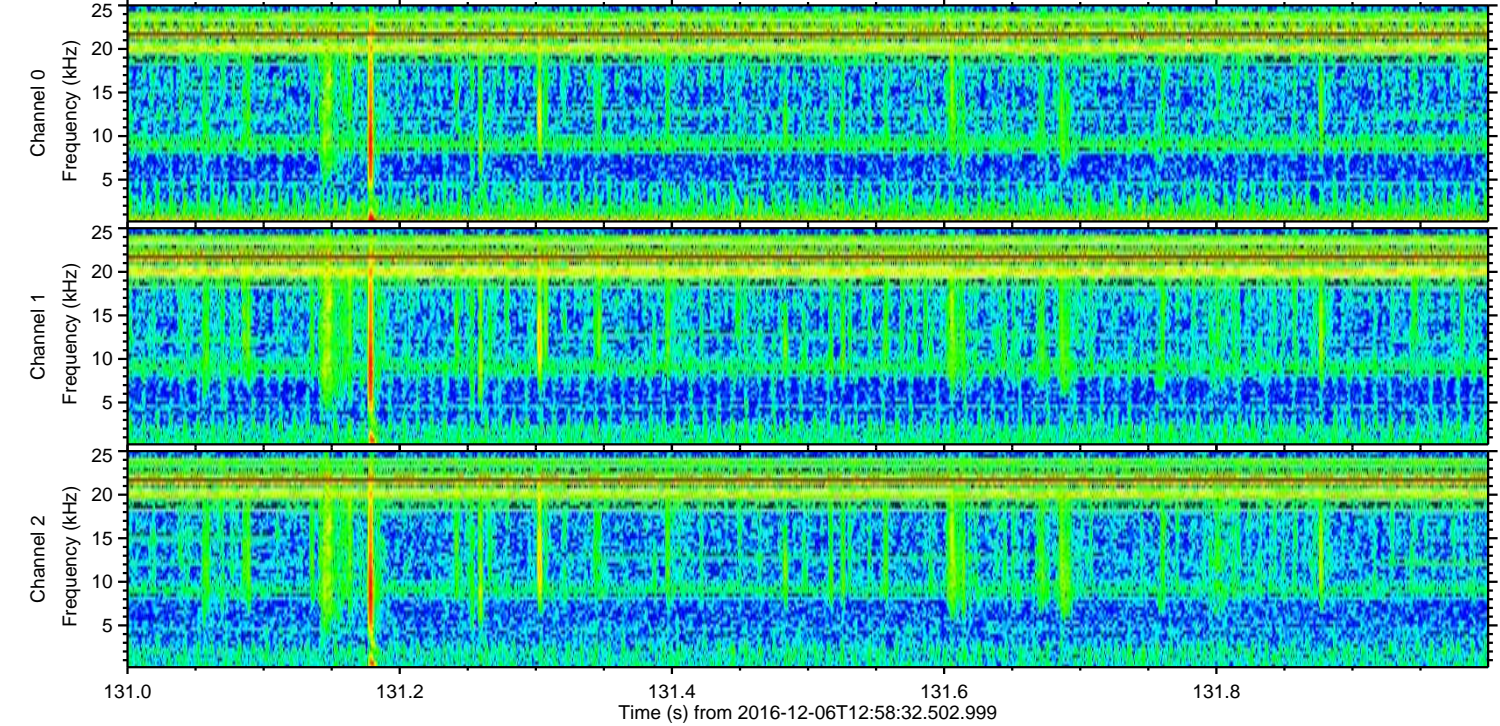
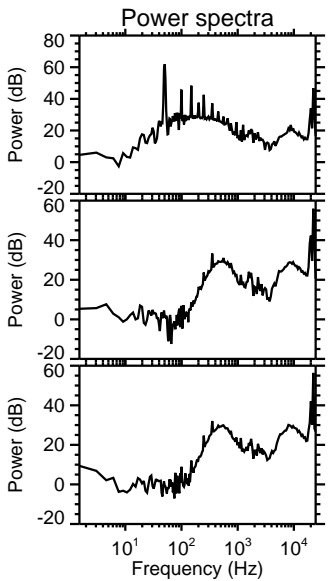
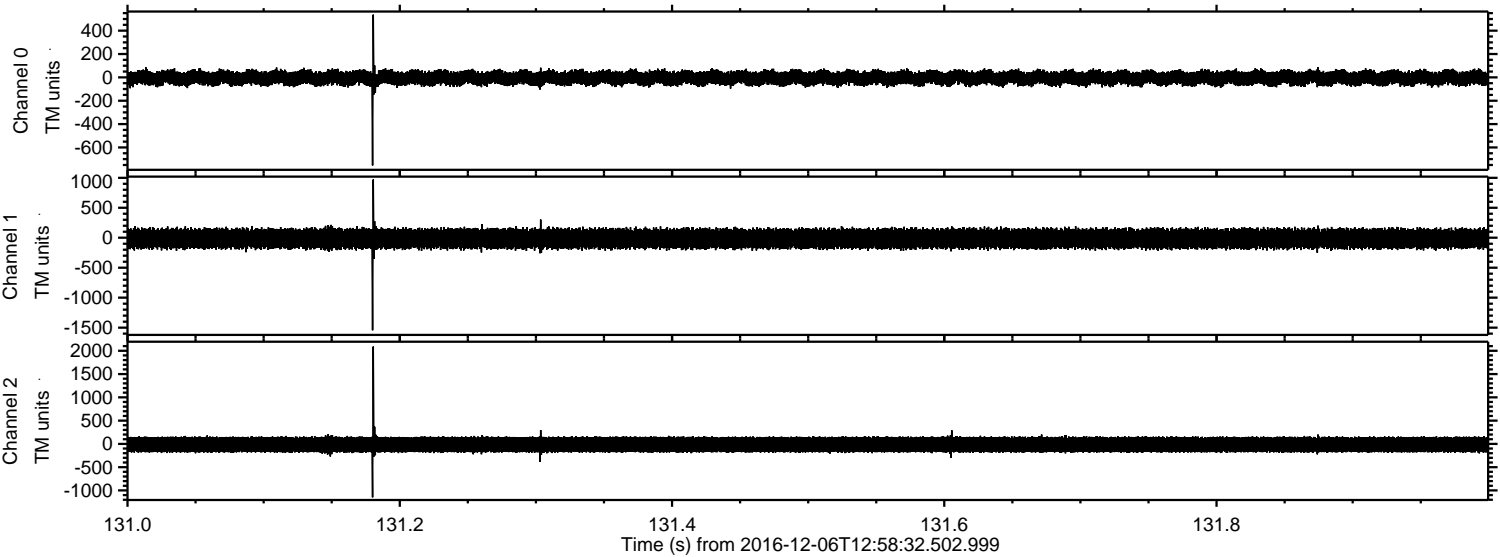

ELMAVAN 3D WAVEFORMS (Measured data sampled at 50 kHz) 51000 packets of 144 samples from 2016-12-06T12:58:32.502.999. Part 32/147

Processed Tue Dec 6 14:07:04 2016 by ELM ver.2012-10-06 from 001__elm20161206_125831__dat00.bin

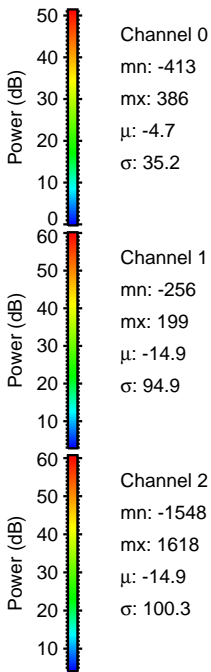
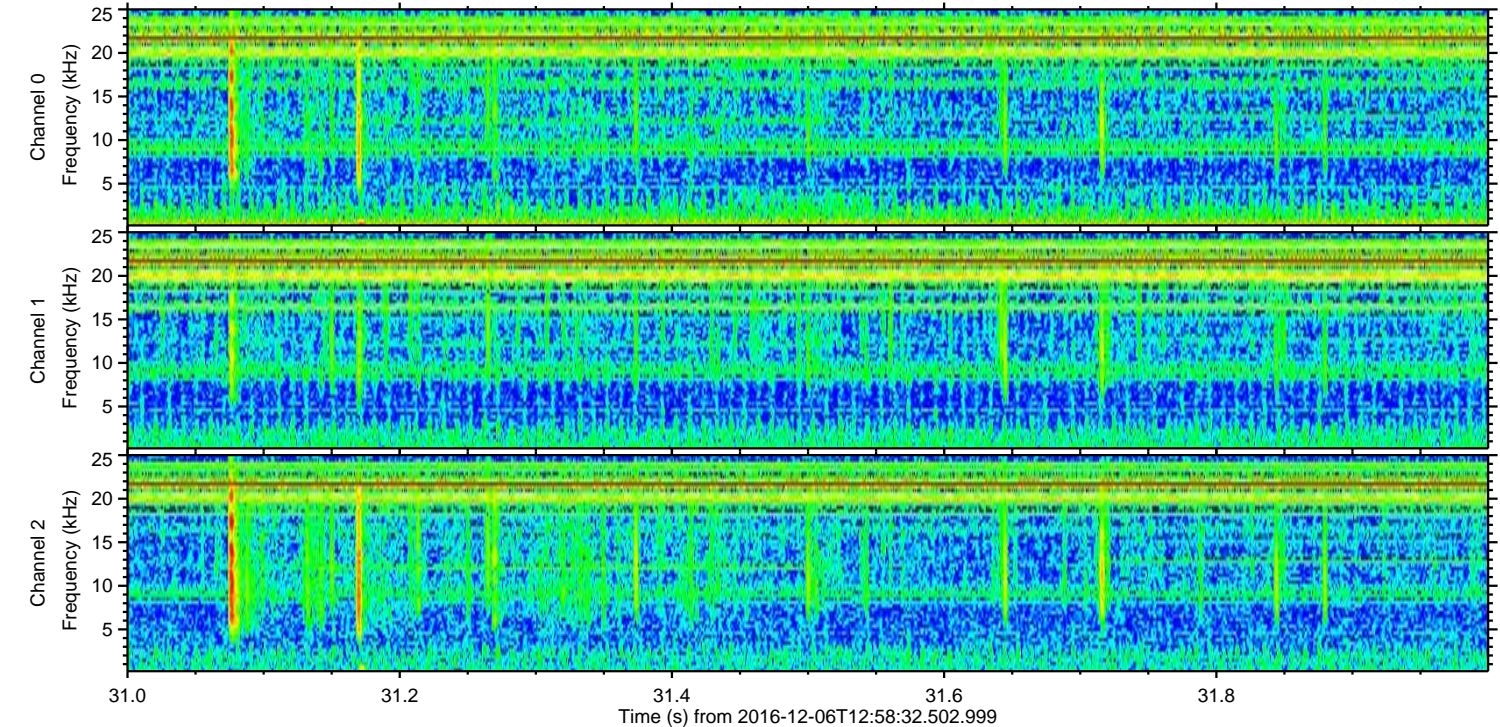
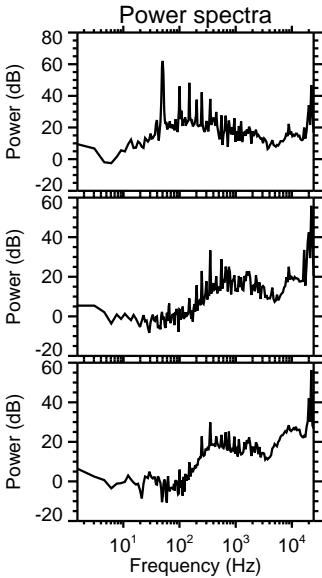
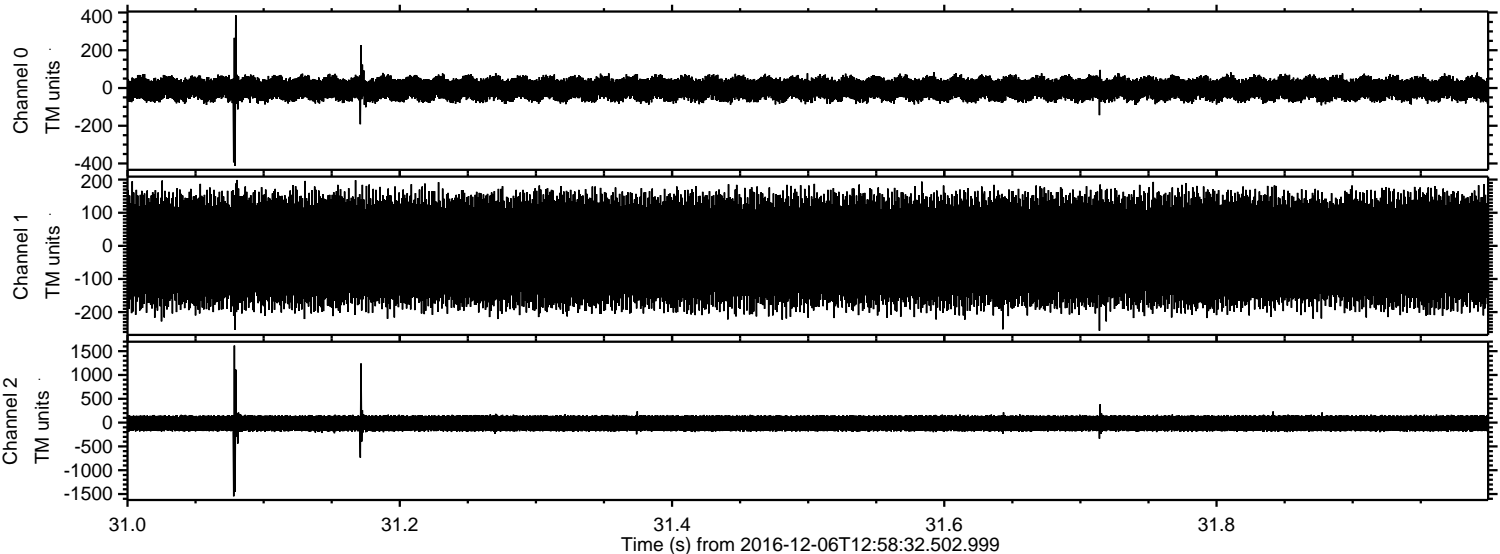

ELMAVAN 3D WAVEFORMS (Measured data sampled at 50 kHz) 51000 packets of 144 samples from 2016-12-06T12:58:32.502.999. Part 94/147

Processed Tue Dec 6 14:07:05 2016 by ELM ver.2012-10-06 from 001__elm20161206_125831__dat00.bin

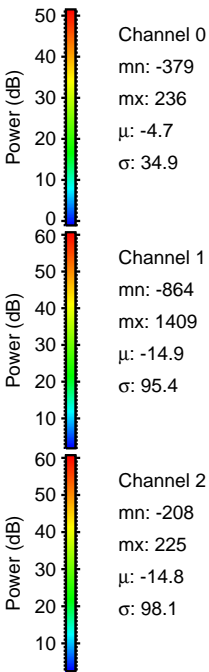
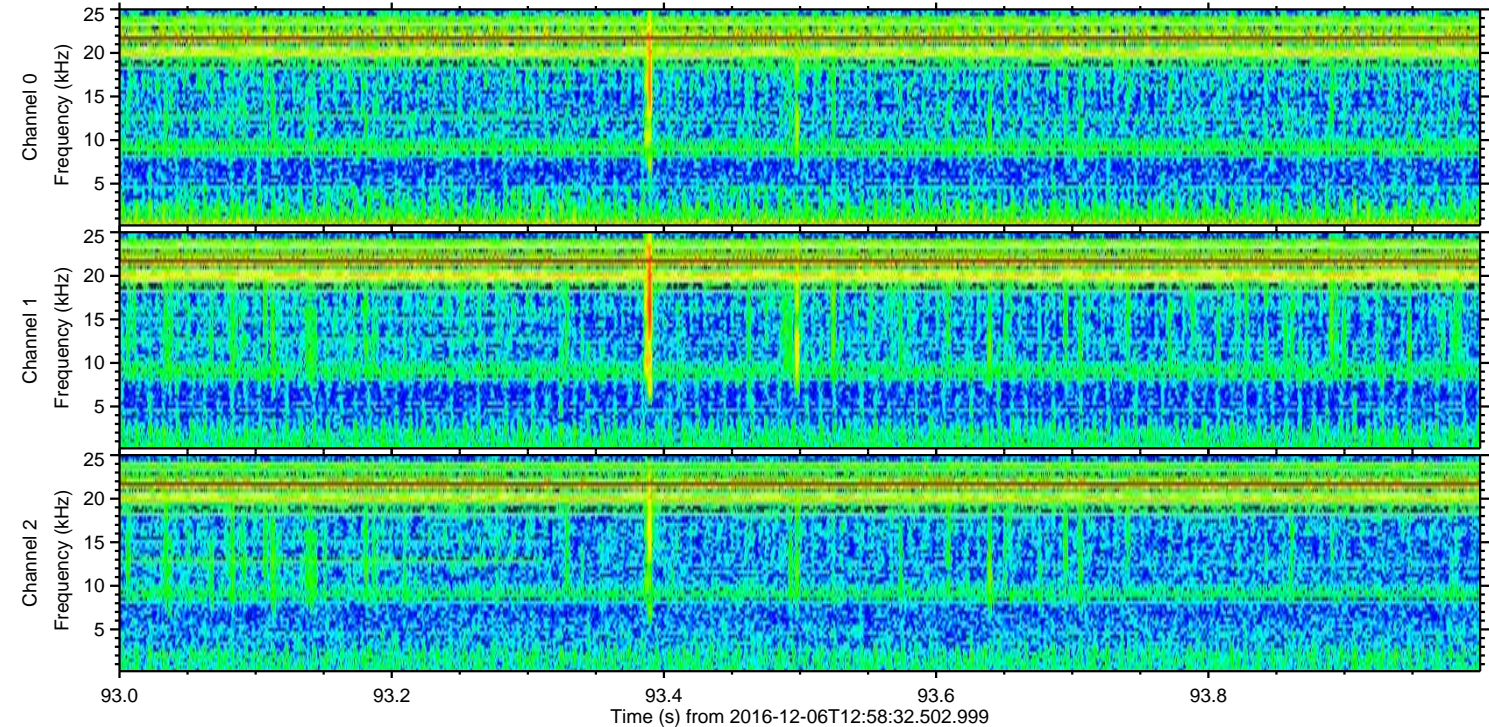
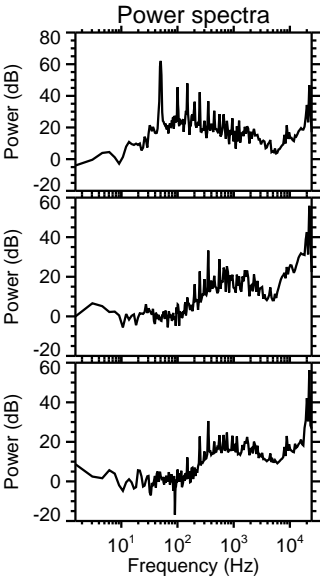
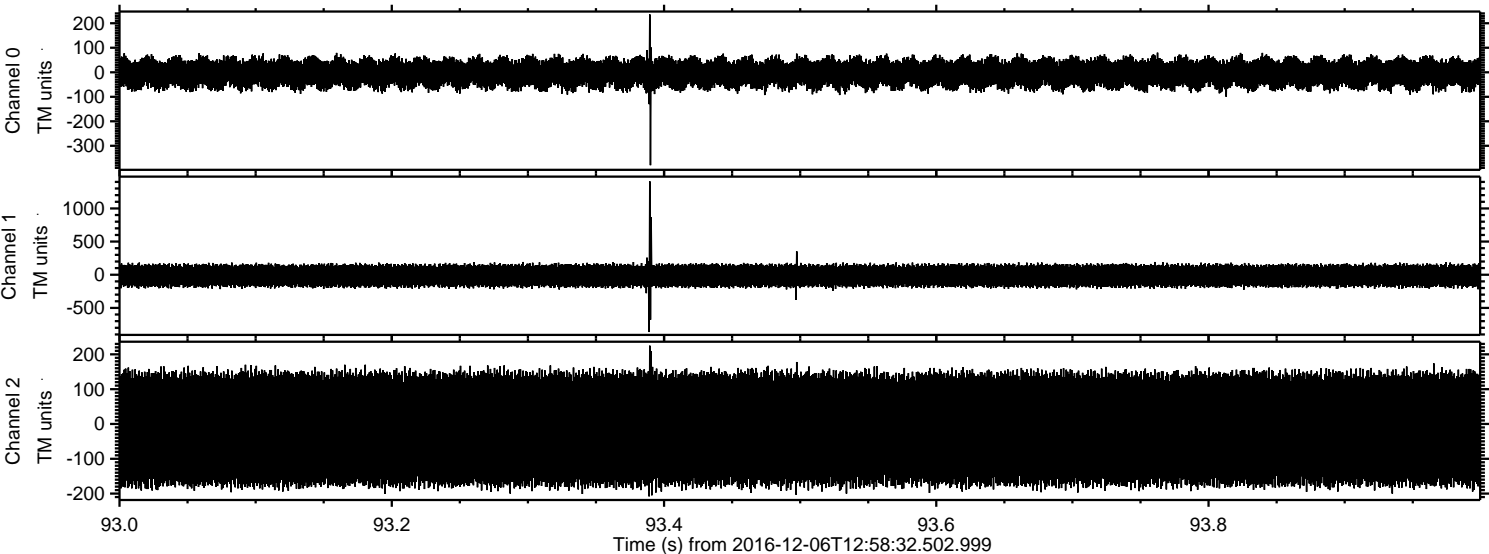

Processed Tue Dec 6 14:07:06 2016 by ELM ver.2012-10-06 from 001__elm20161206_125831__dat00.bin

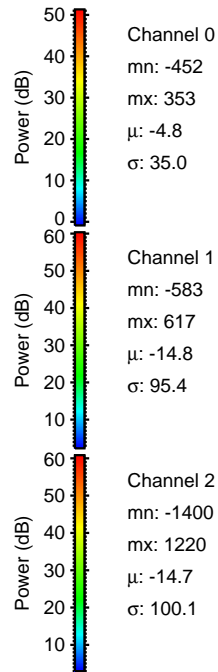
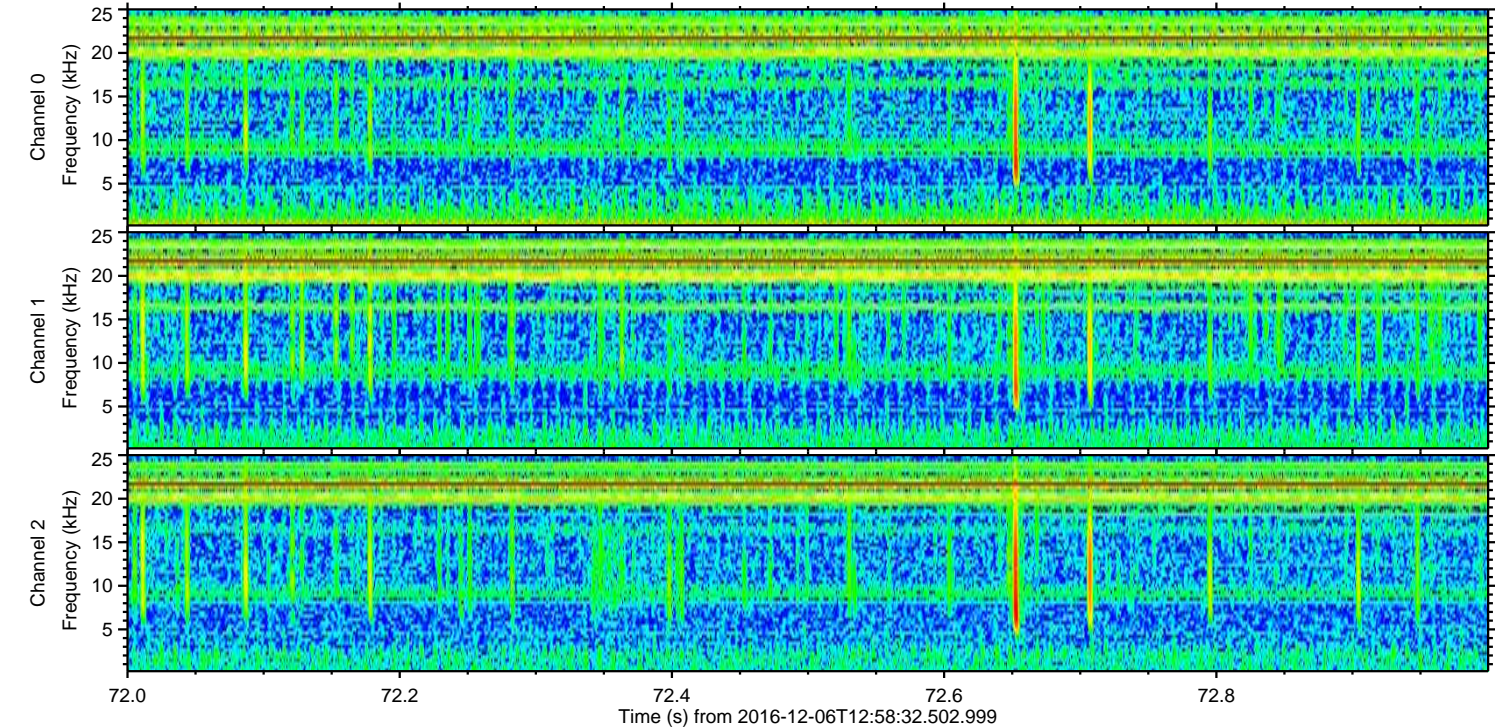
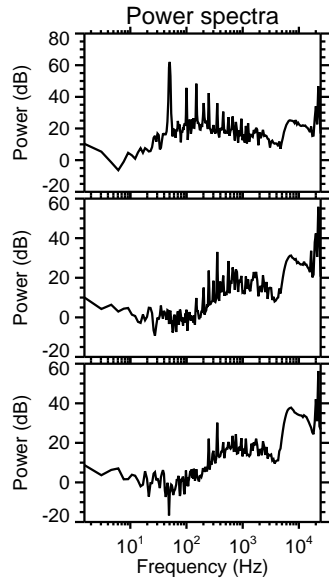
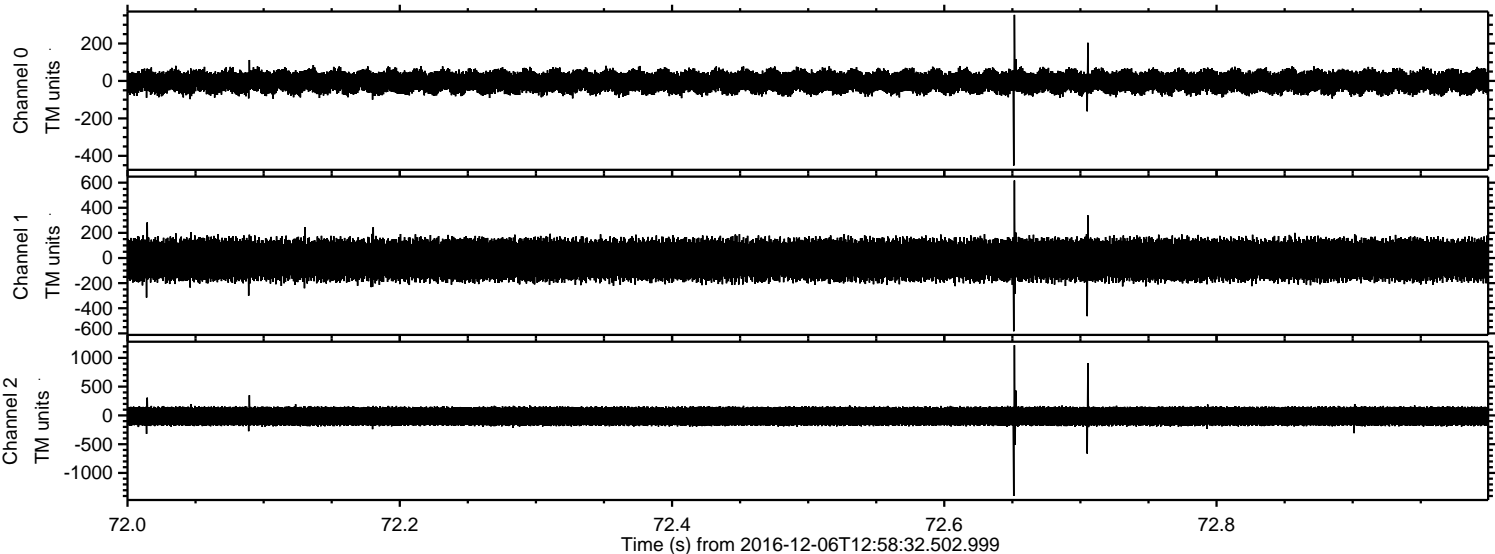

ELMAVAN 3D WAVEFORMS (Measured data sampled at 50 kHz) 51000 packets of 144 samples from 2016-12-06T12:58:32.502.999. Part 16/147

Processed Tue Dec 6 14:07:07 2016 by ELM ver.2012-10-06 from 001__elm20161206_125831__dat00.bin

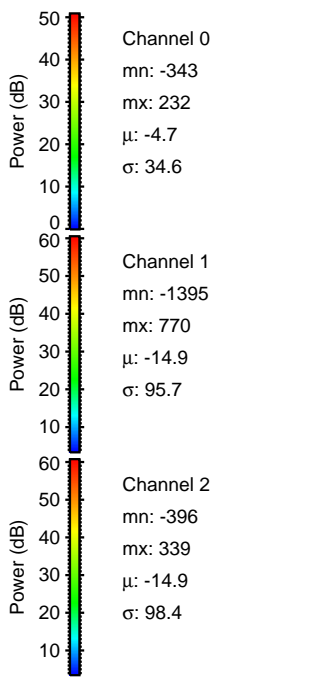
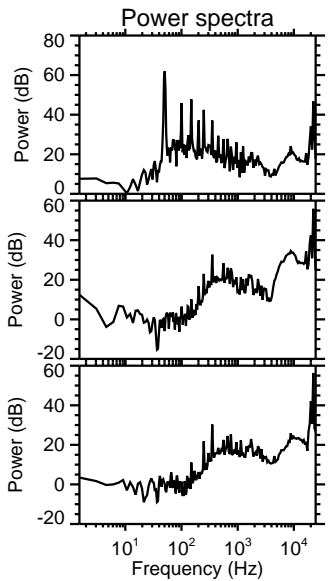
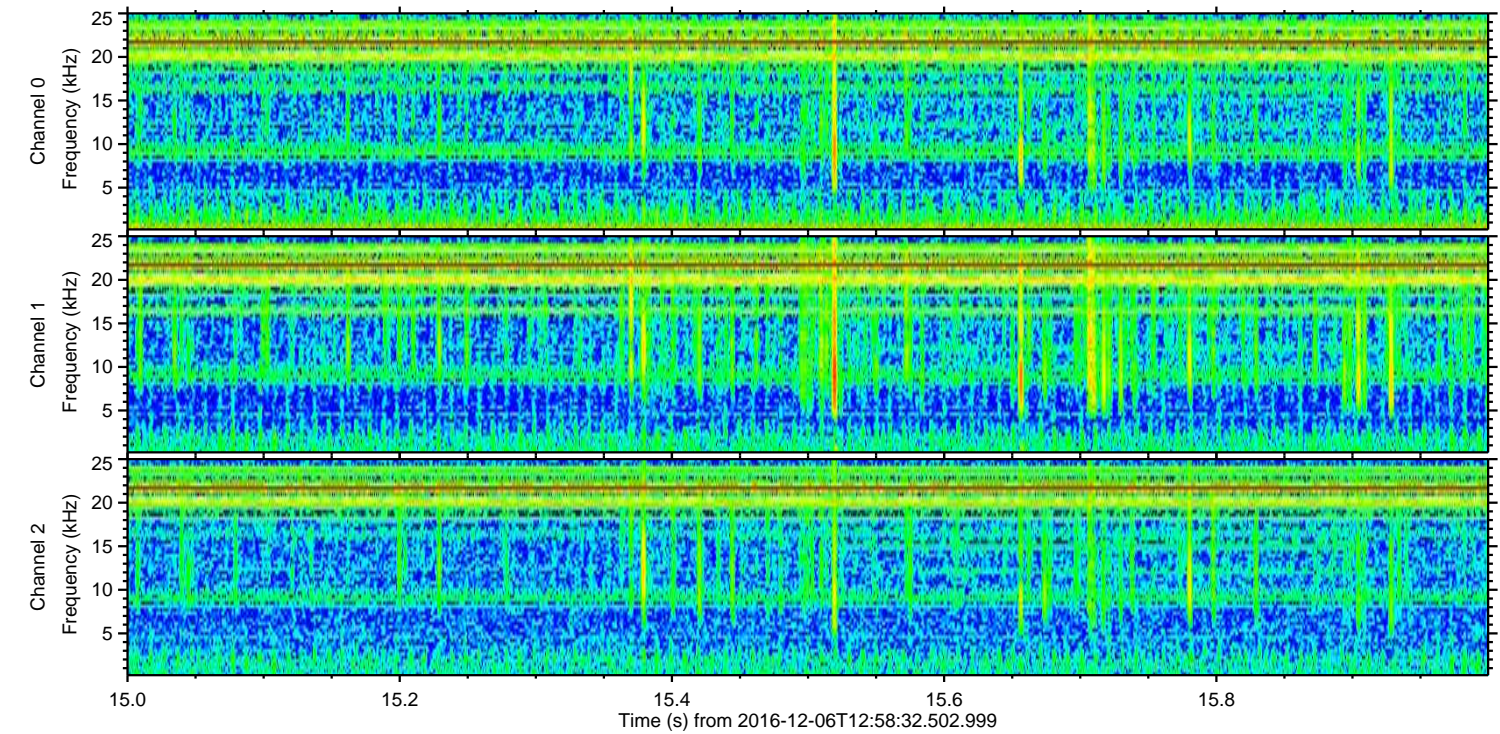
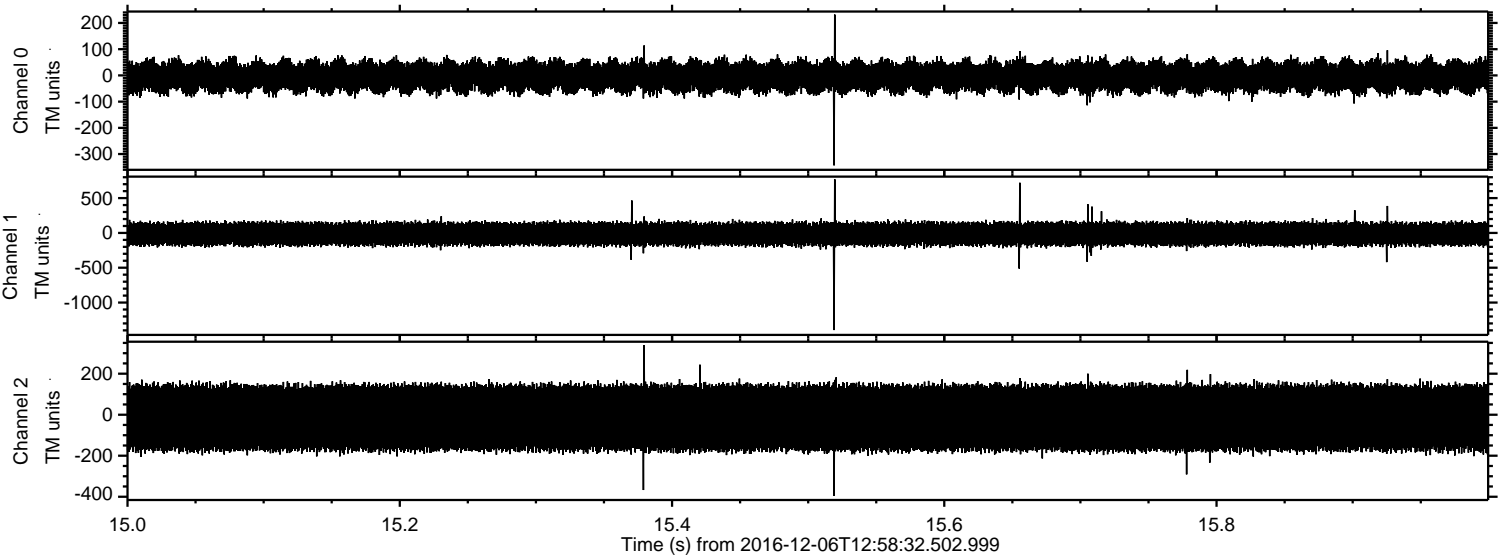

Power spectra

Channel 0

mn: -343
mx: 232
 μ : -4.7
 σ : 34.6

Channel 1

mn: -1395
mx: 770
 μ : -14.9
 σ : 95.7

Channel 2

mn: -396
mx: 339
 μ : -14.9
 σ : 98.4

ELMAVAN 3D WAVEFORMS (Measured data sampled at 50 kHz) 51000 packets of 144 samples from 2016-12-06T12:58:32.502.999. Part 110/147

