

ELMAVAN 3D WAVEFORMS (Measured data sampled at 50 kHz) 51000 packets of 144 samples from 2016-12-06T12:48:32.121.000.

Processed Tue Dec 6 13:56:17 2016 by ELM ver.2012-10-06 from 001__elm20161206_124831__dat00.bin

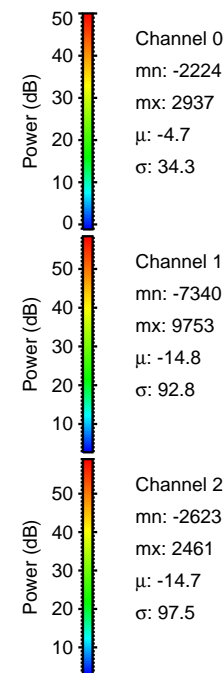
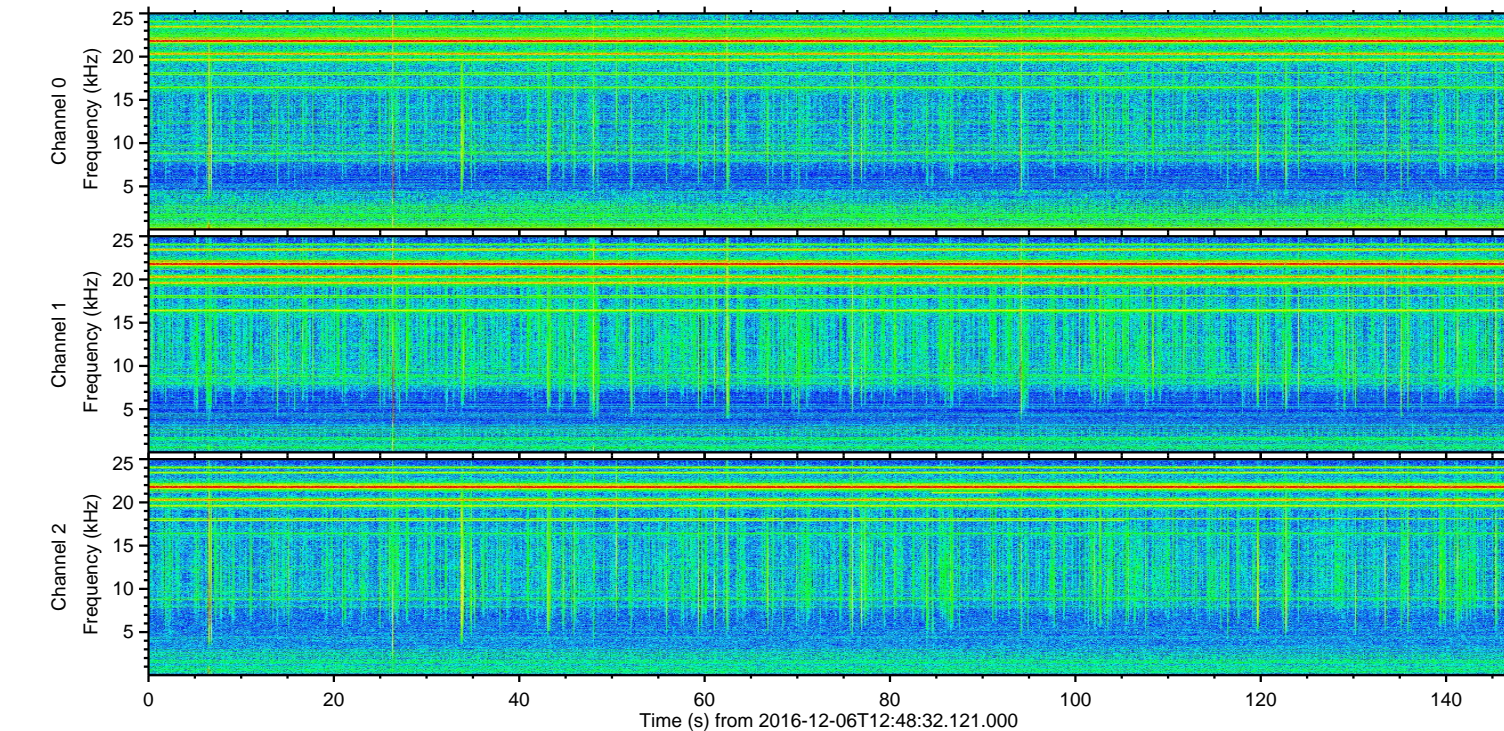
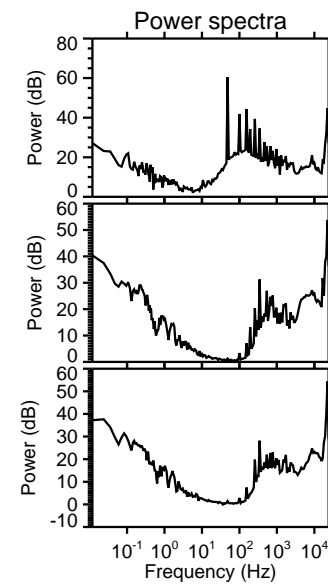
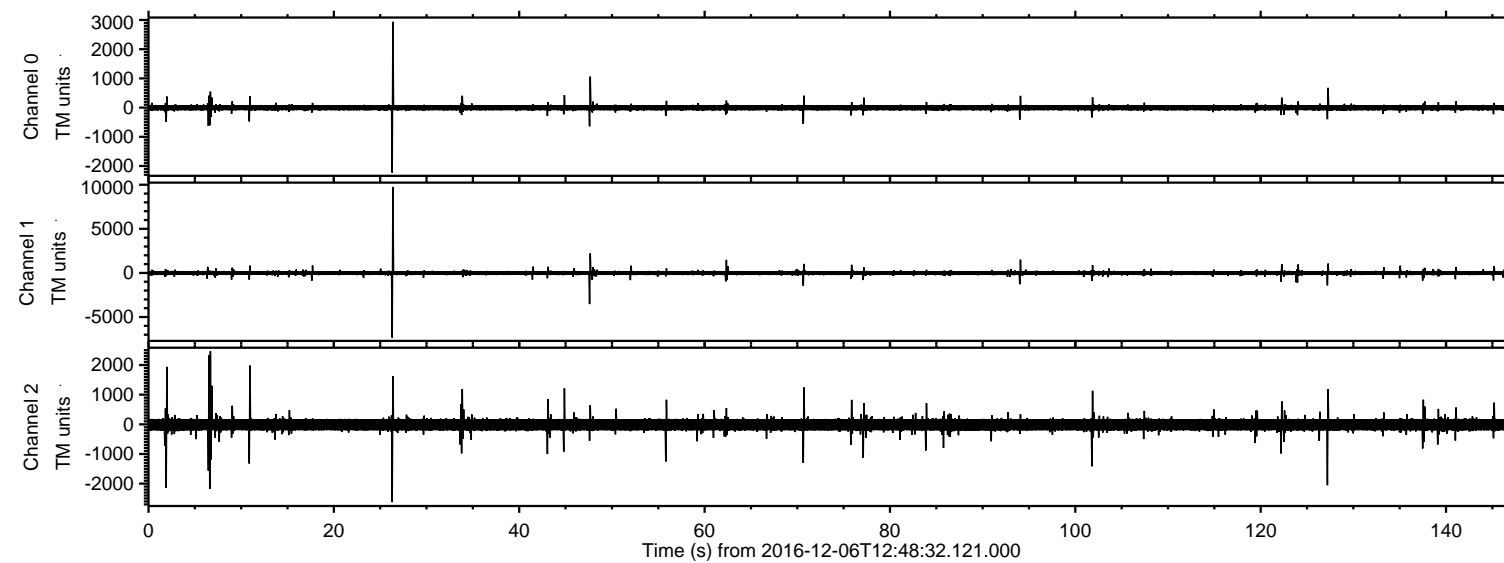

ELMAVAN 3D WAVEFORMS (Measured data sampled at 50 kHz) 51000 packets of 144 samples from 2016-12-06T12:48:32.121.000. Part 27/147

Processed Tue Dec 6 13:56:29 2016 by ELM ver.2012-10-06 from 001__elm20161206_124831__dat00.bin

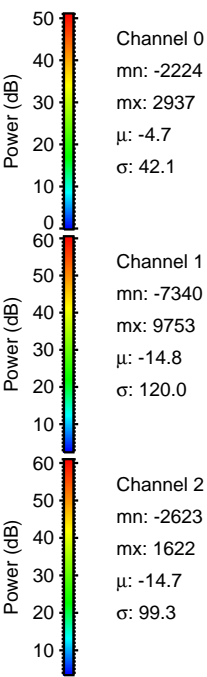
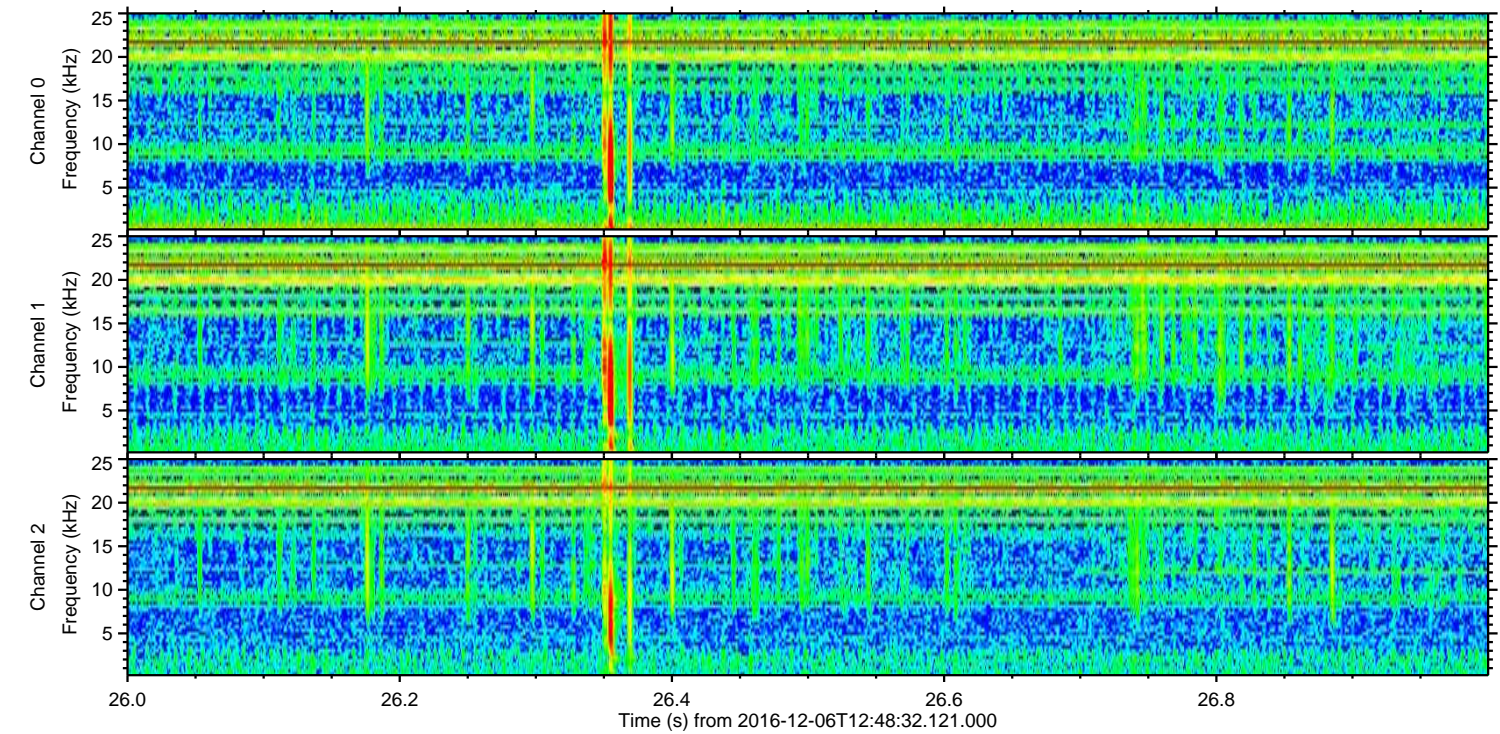
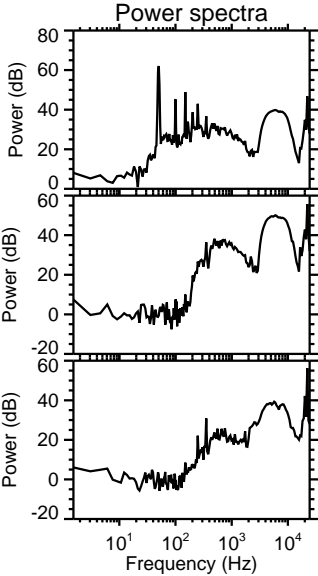
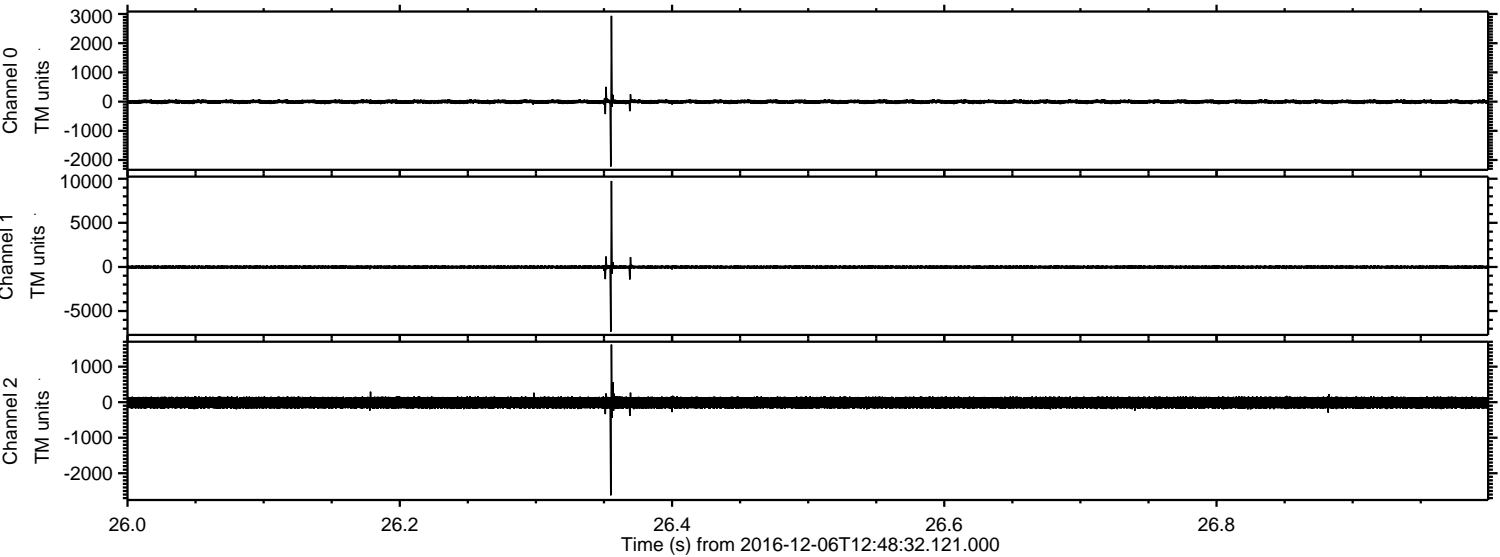

Channel 0
mn: -2224
mx: 2937
 μ : -4.7
 σ : 42.1

Channel 1
mn: -7340
mx: 9753
 μ : -14.8
 σ : 120.0

Channel 2
mn: -2623
mx: 1622
 μ : -14.7
 σ : 99.3

ELMAVAN 3D WAVEFORMS (Measured data sampled at 50 kHz) 51000 packets of 144 samples from 2016-12-06T12:48:32.121.000. Part 48/147

Processed Tue Dec 6 13:56:30 2016 by ELM ver.2012-10-06 from 001__elm20161206_124831__dat00.bin

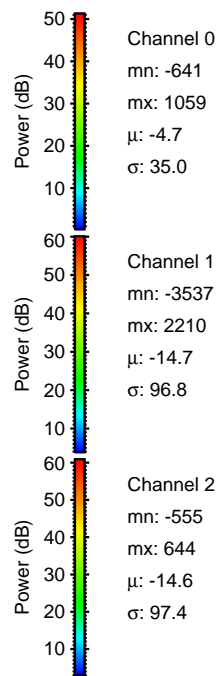
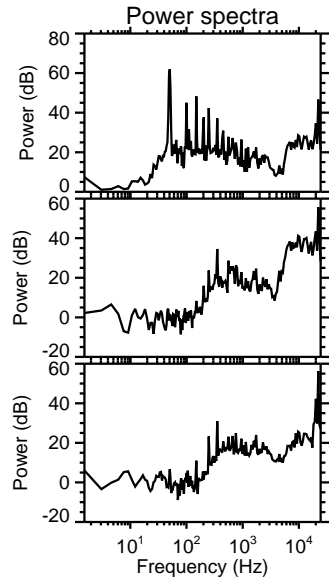
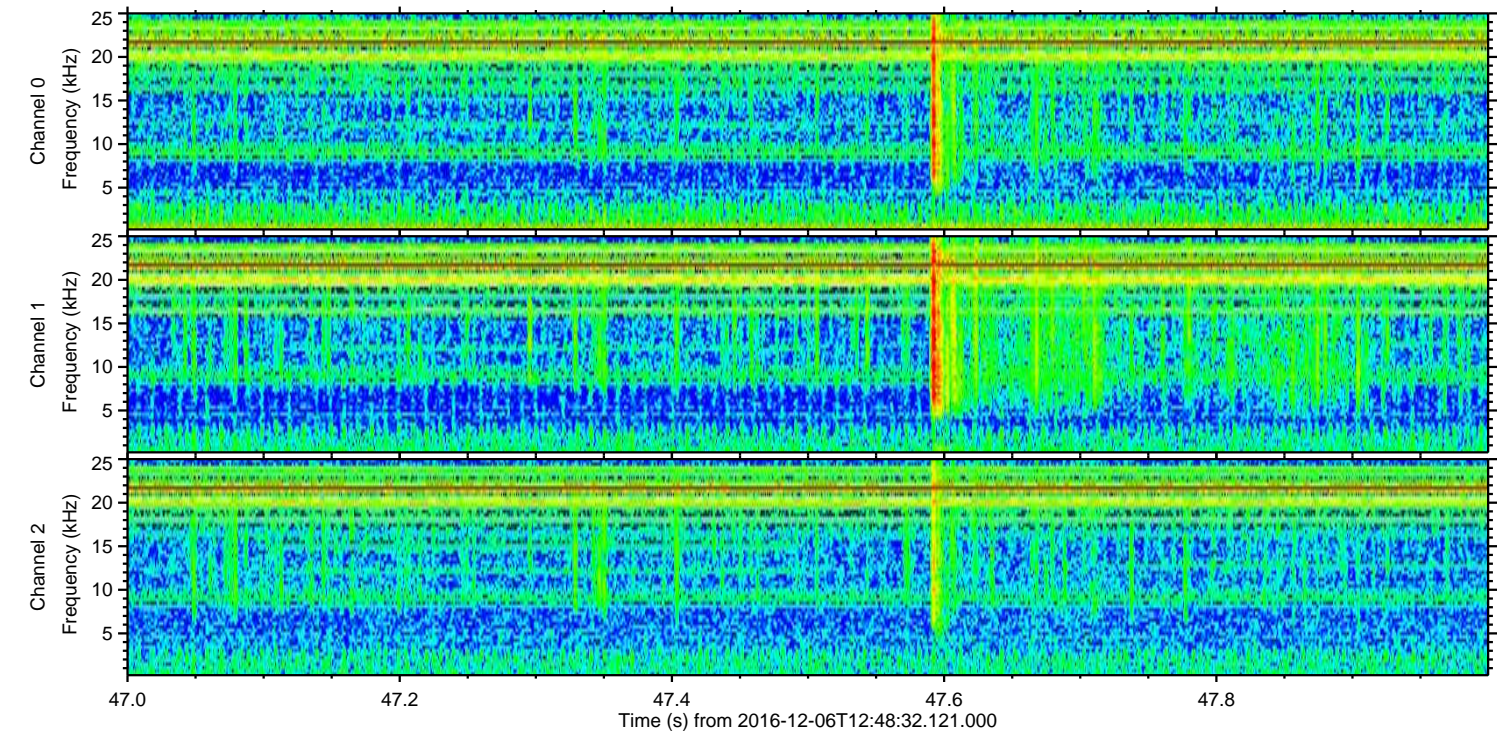
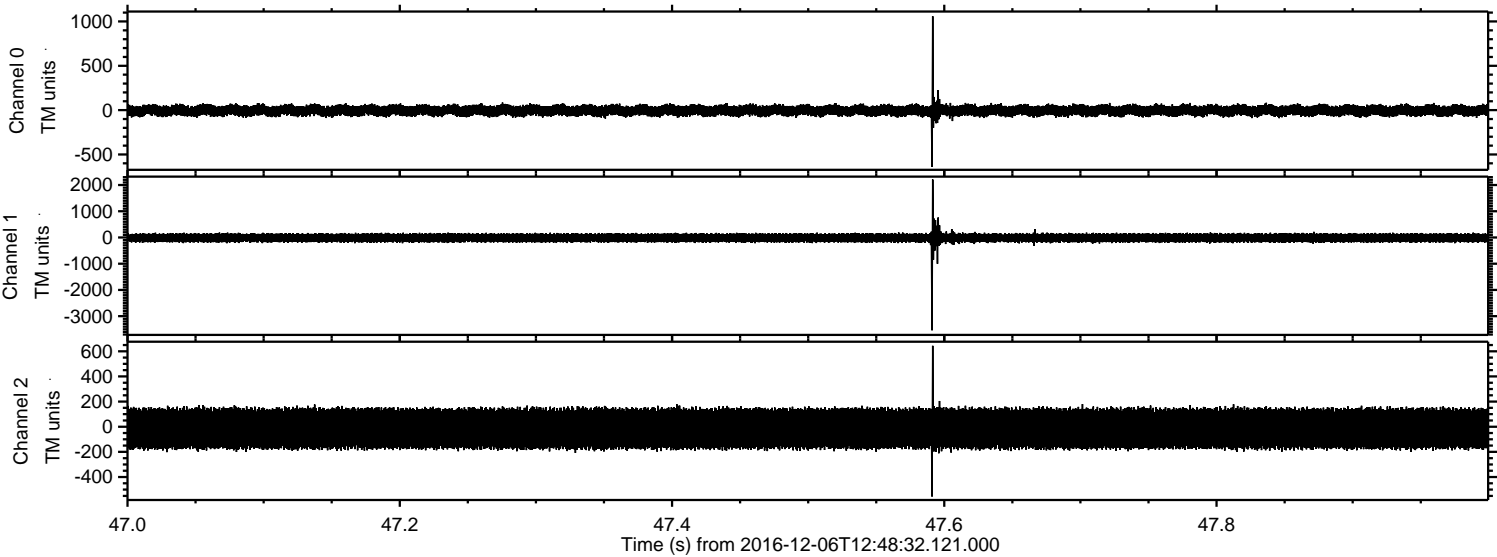

ELMAVAN 3D WAVEFORMS (Measured data sampled at 50 kHz) 51000 packets of 144 samples from 2016-12-06T12:48:32.121.000. Part 7/147

Processed Tue Dec 6 13:56:31 2016 by ELM ver.2012-10-06 from 001__elm20161206_124831__dat00.bin

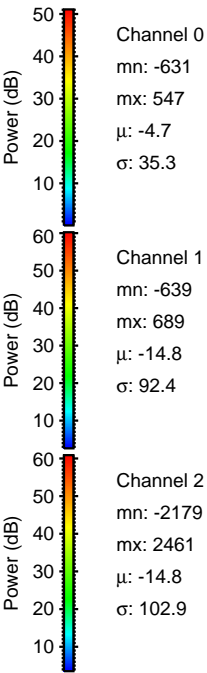
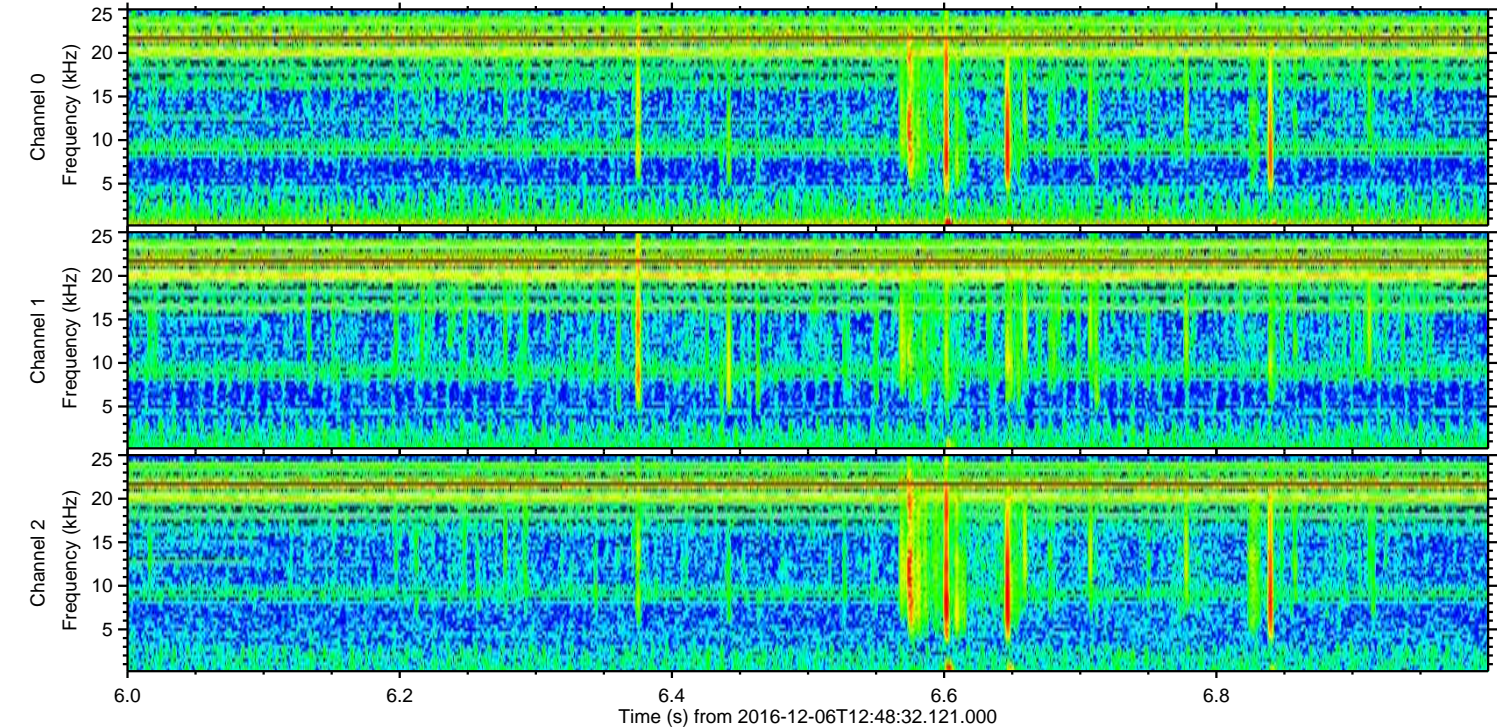
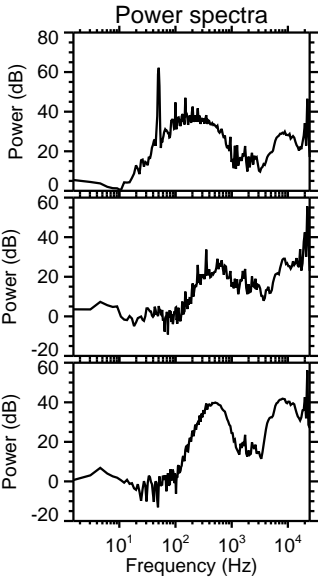
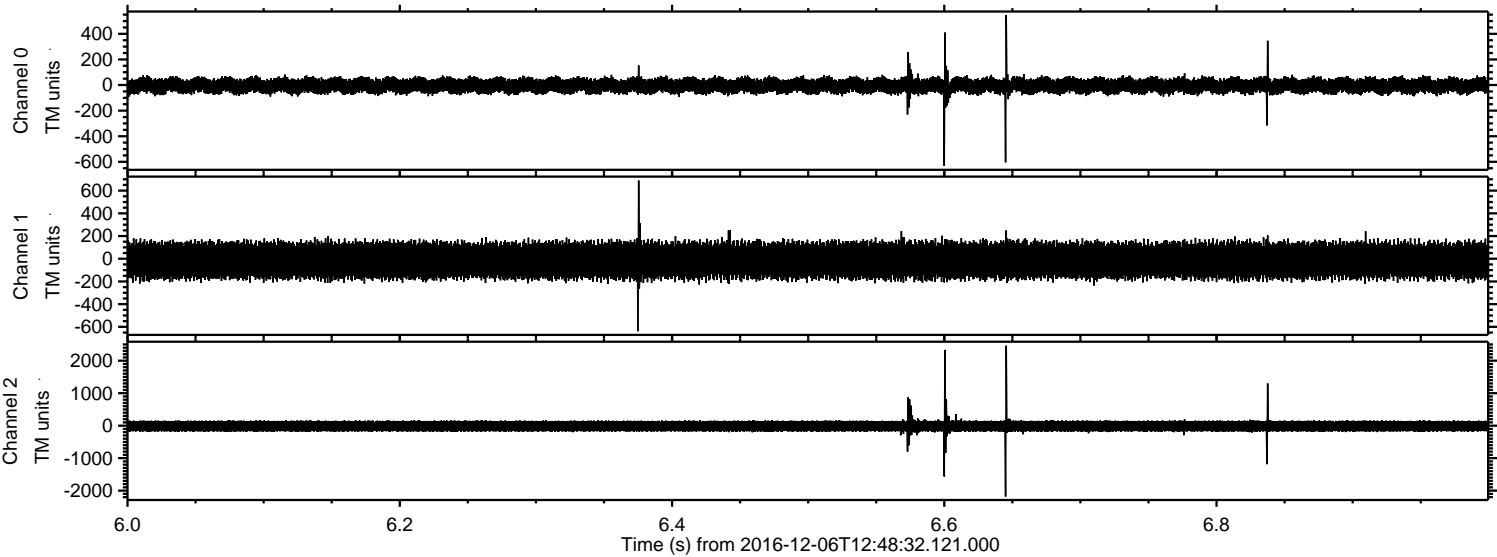

ELMAVAN 3D WAVEFORMS (Measured data sampled at 50 kHz) 51000 packets of 144 samples from 2016-12-06T12:48:32.121.000. Part 2/147

Processed Tue Dec 6 13:56:31 2016 by ELM ver.2012-10-06 from 001__elm20161206_124831__dat00.bin

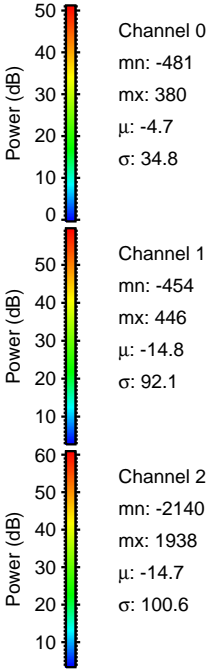
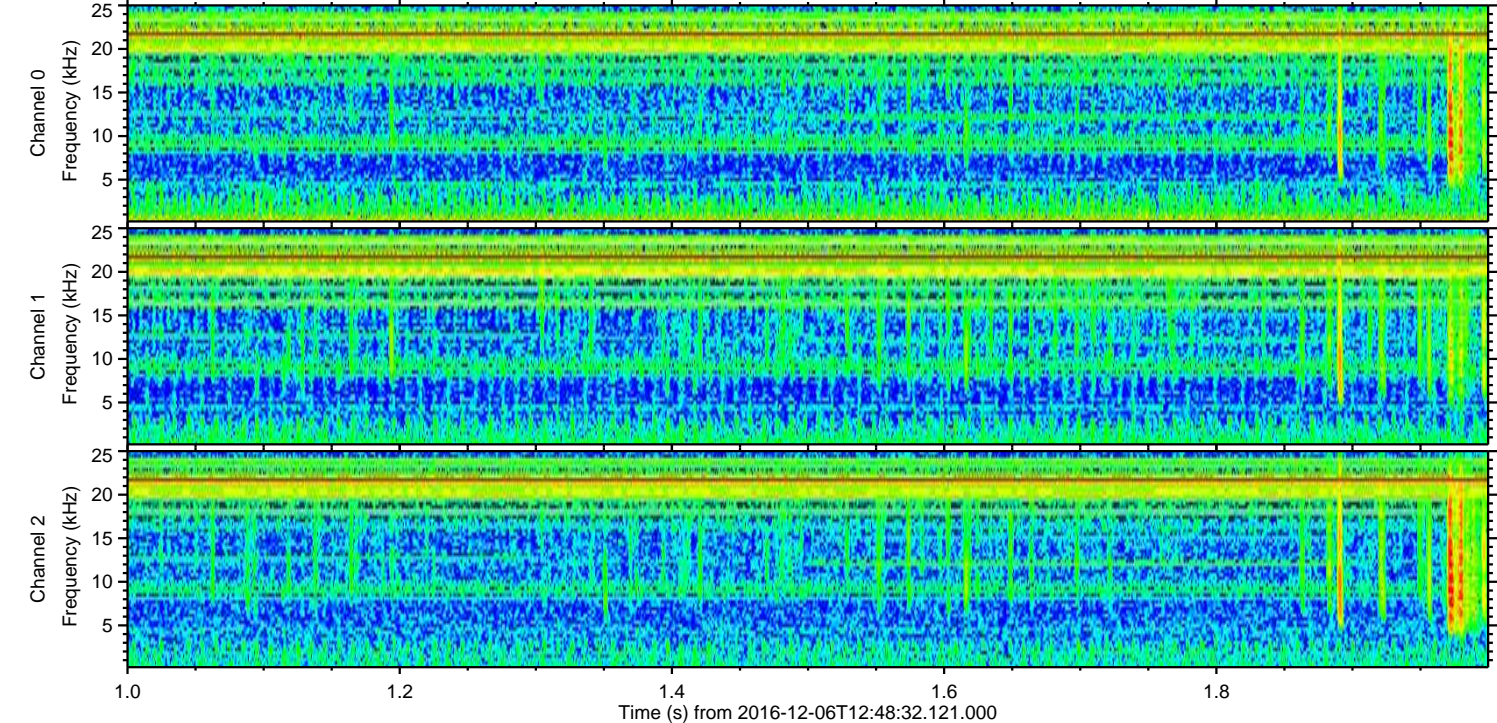
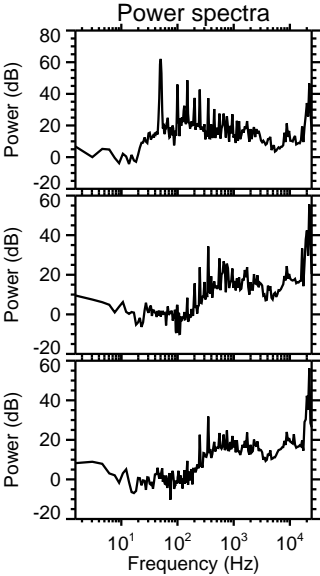
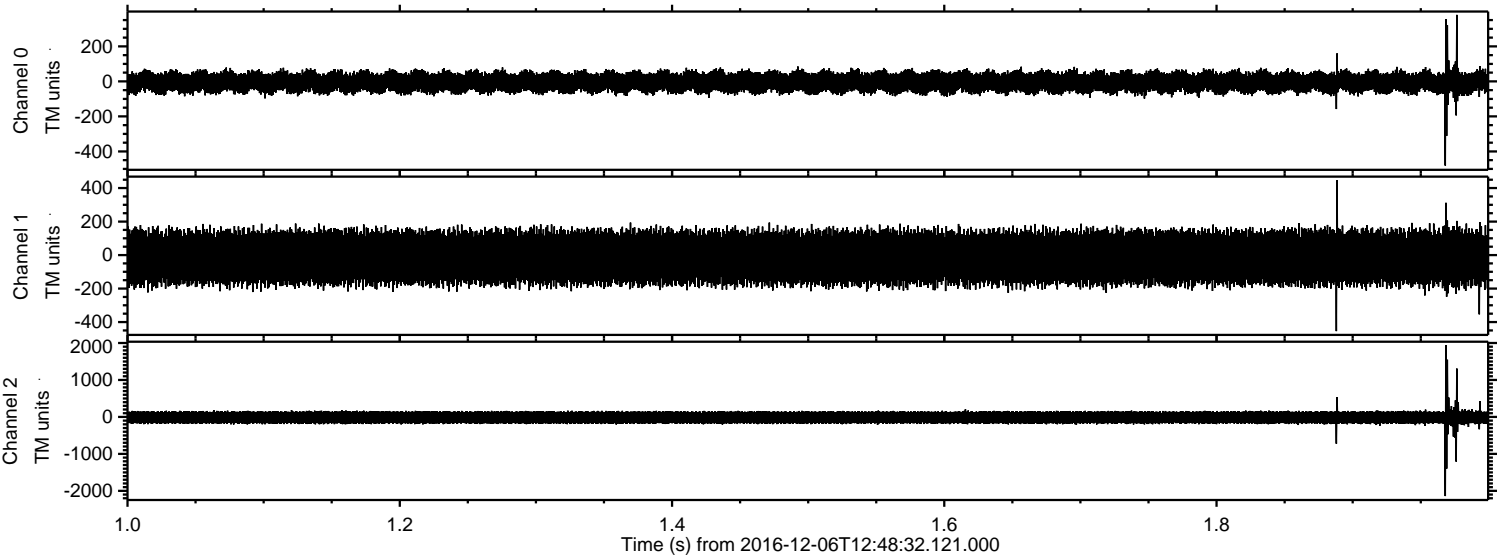

ELMAVAN 3D WAVEFORMS (Measured data sampled at 50 kHz) 51000 packets of 144 samples from 2016-12-06T12:48:32.121.000. Part 128/147

Processed Tue Dec 6 13:56:32 2016 by ELM ver.2012-10-06 from 001__elm20161206_124831__dat00.bin

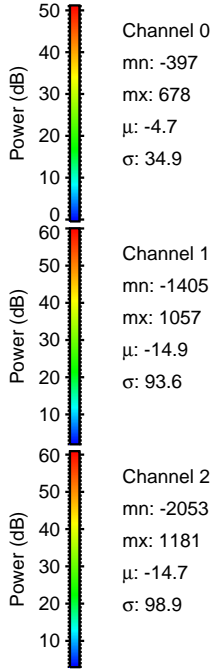
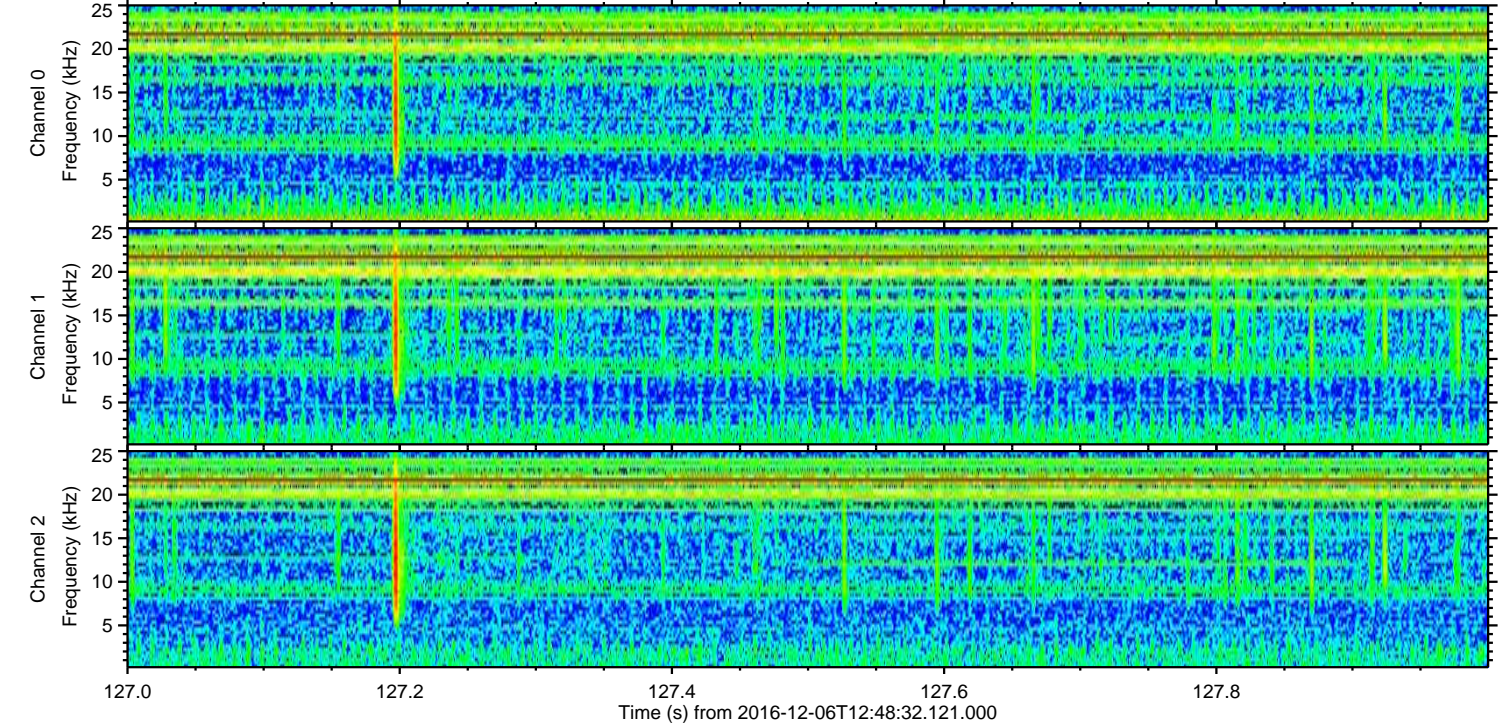
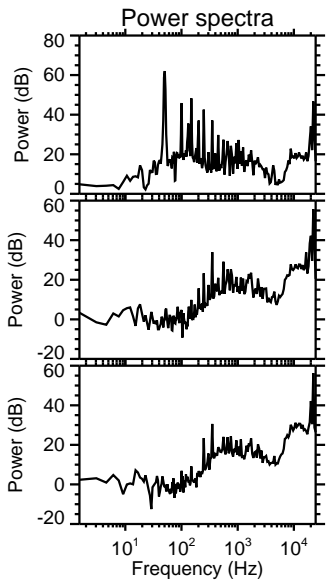
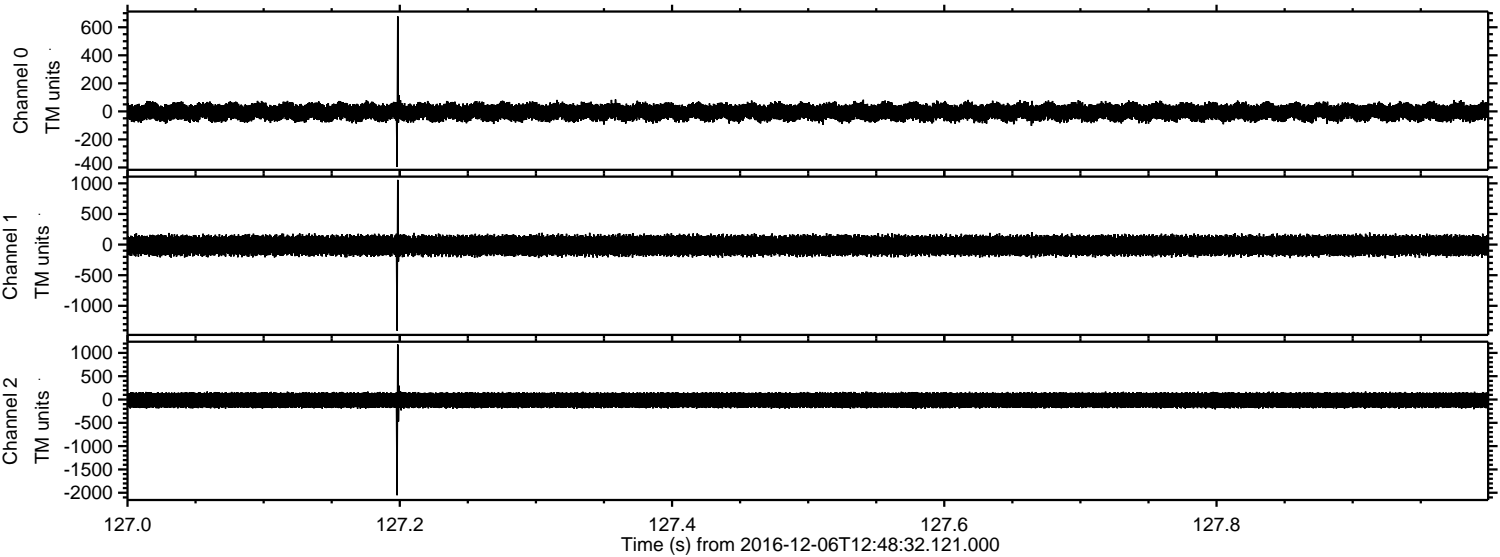

Channel 0
mn: -397
mx: 678
 μ : -4.7
 σ : 34.9

Channel 1
mn: -1405
mx: 1057
 μ : -14.9
 σ : 93.6

Channel 2
mn: -2053
mx: 1181
 μ : -14.7
 σ : 98.9

ELMAVAN 3D WAVEFORMS (Measured data sampled at 50 kHz) 51000 packets of 144 samples from 2016-12-06T12:48:32.121.000. Part 11/147

Processed Tue Dec 6 13:56:33 2016 by ELM ver.2012-10-06 from 001__elm20161206_124831__dat00.bin

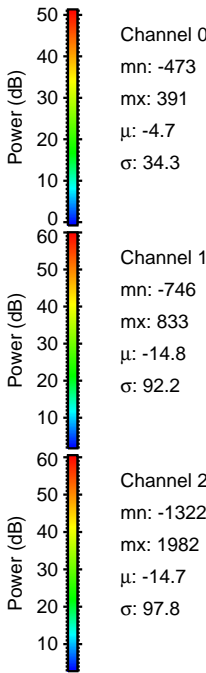
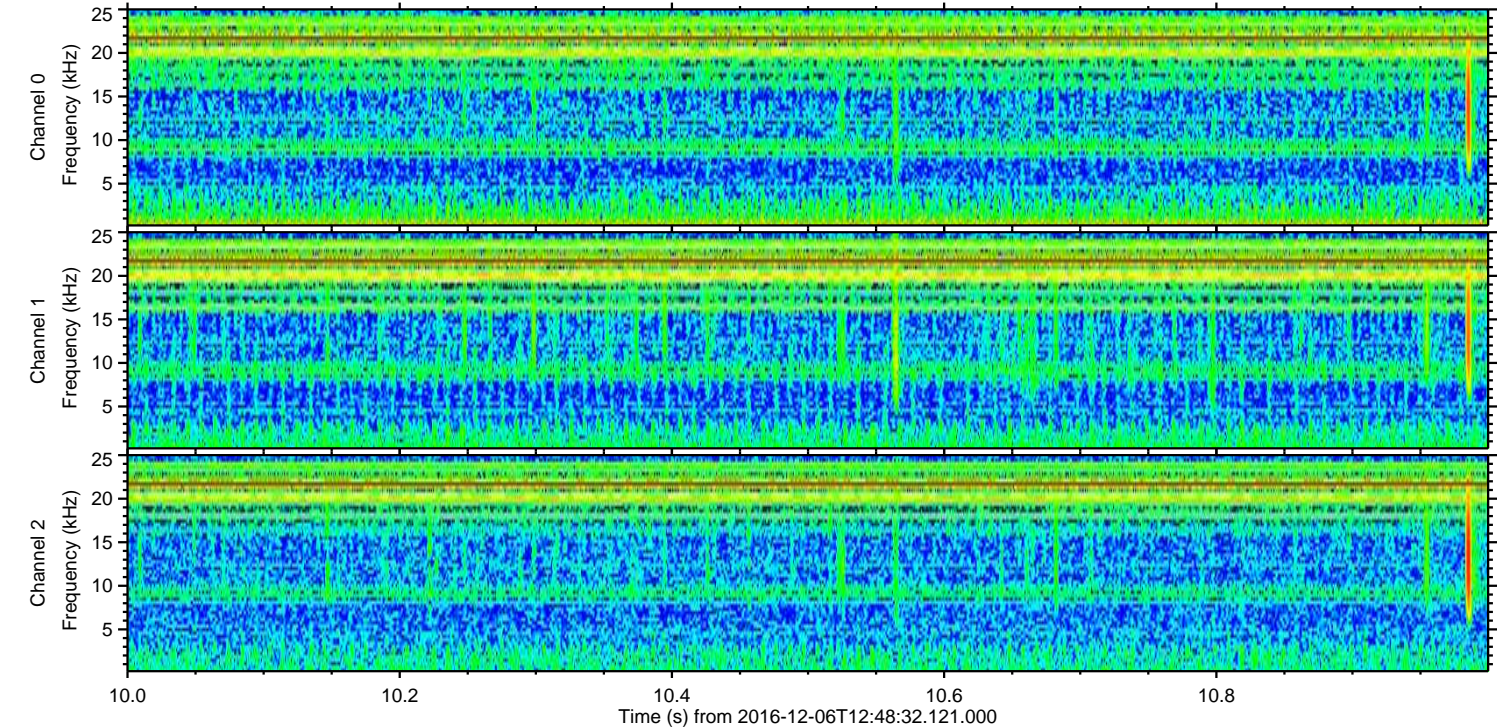
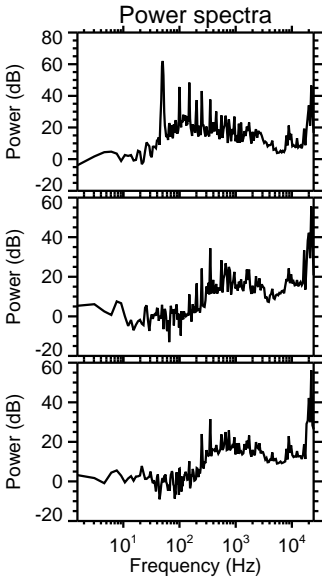
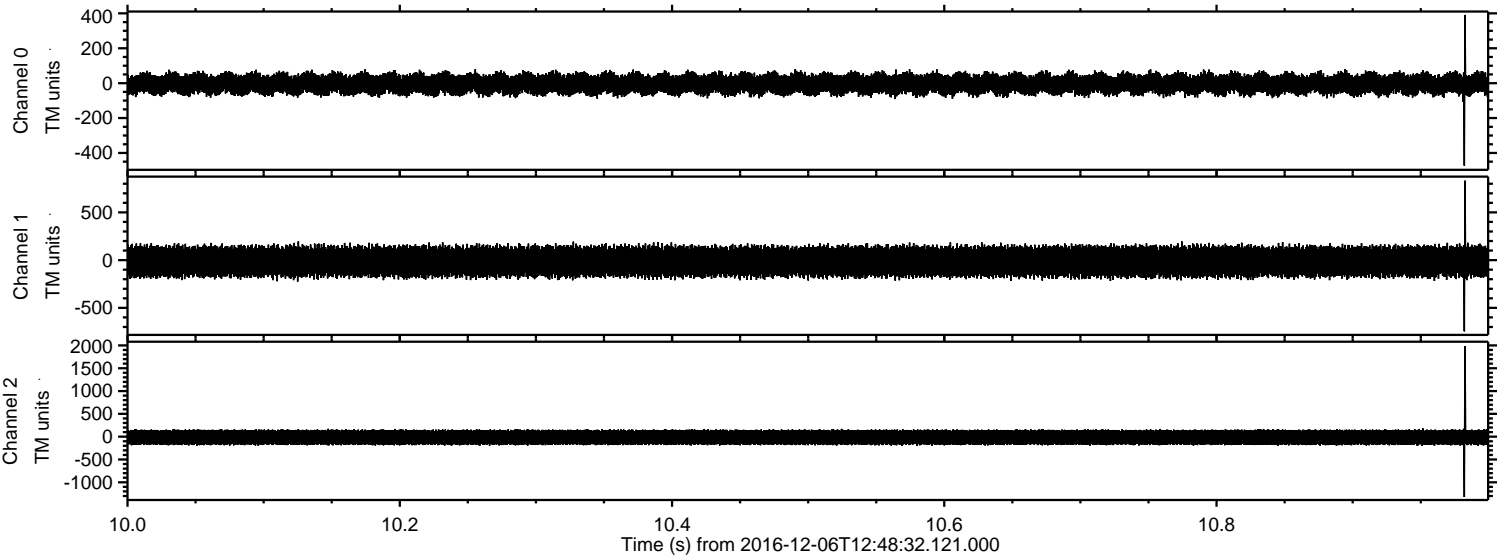

Channel 0
mn: -473
mx: 391
 μ : -4.7
 σ : 34.3

Channel 1
mn: -746
mx: 833
 μ : -14.8
 σ : 92.2

Channel 2
mn: -1322
mx: 1982
 μ : -14.7
 σ : 97.8

Processed Tue Dec 6 13:56:34 2016 by ELM ver.2012-10-06 from 001__elm20161206_124831__dat00.bin

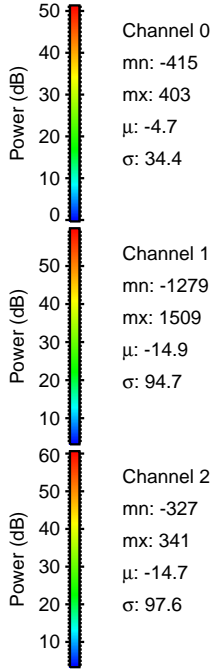
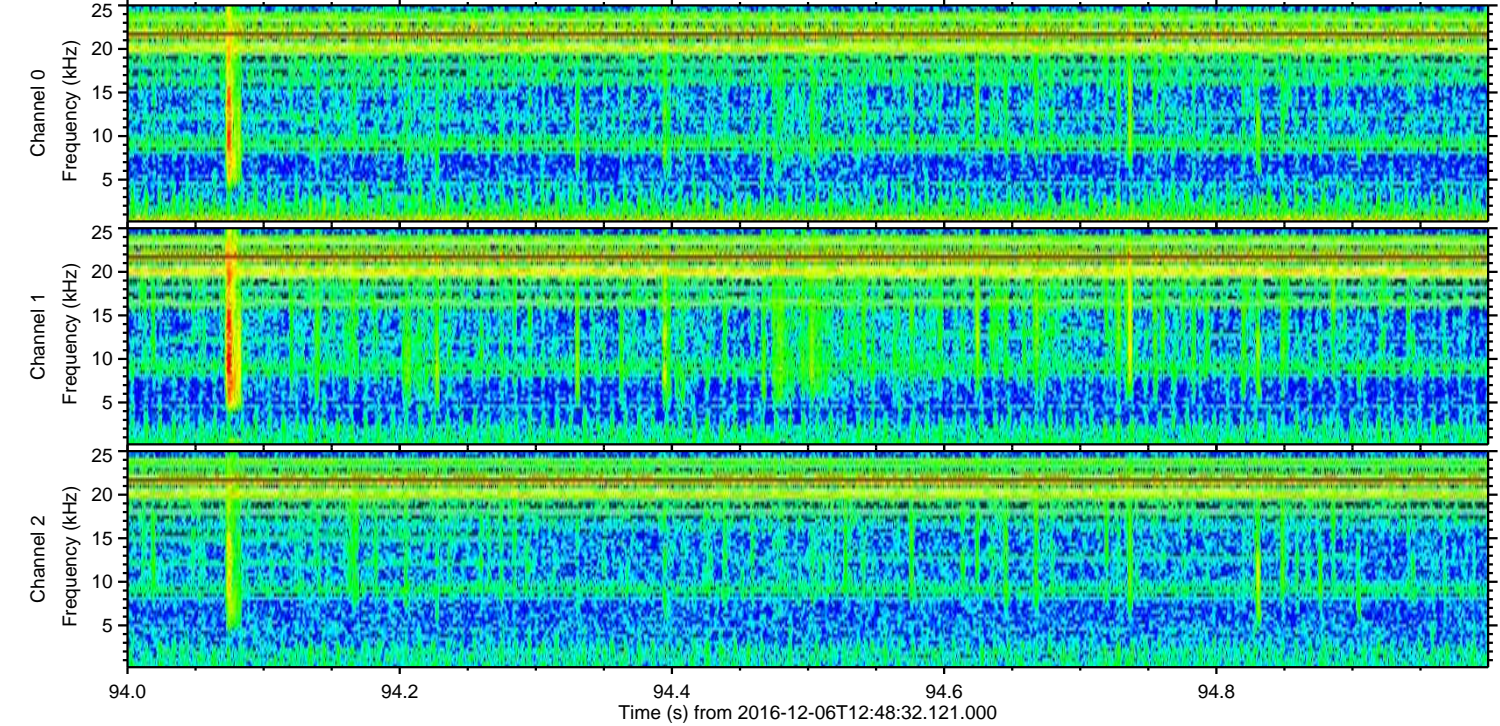
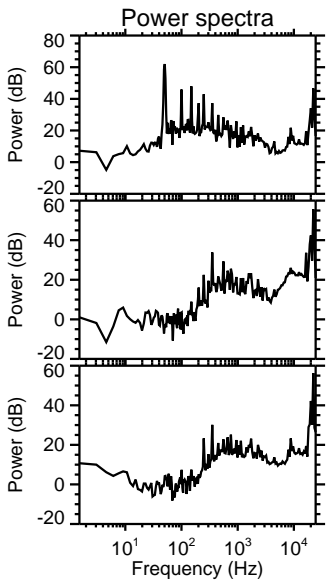
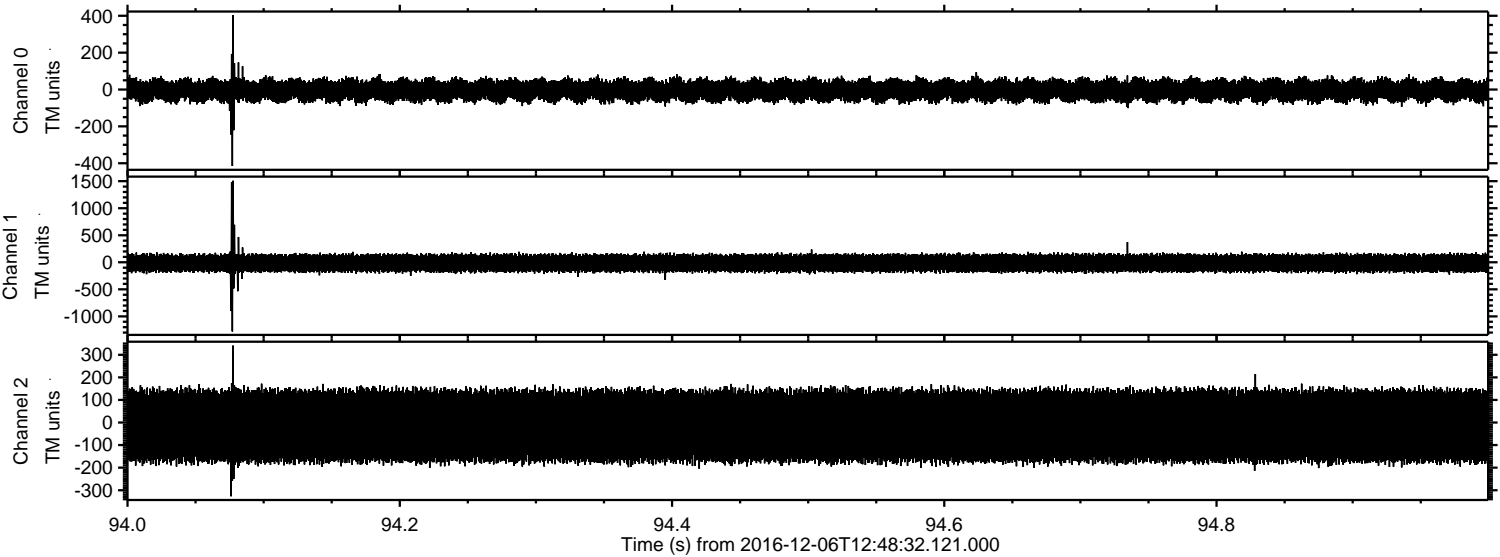

ELMAVAN 3D WAVEFORMS (Measured data sampled at 50 kHz) 51000 packets of 144 samples from 2016-12-06T12:48:32.121.000. Part 63/147

Processed Tue Dec 6 13:56:35 2016 by ELM ver.2012-10-06 from 001__elm20161206_124831__dat00.bin

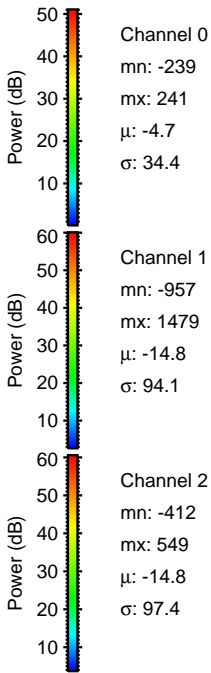
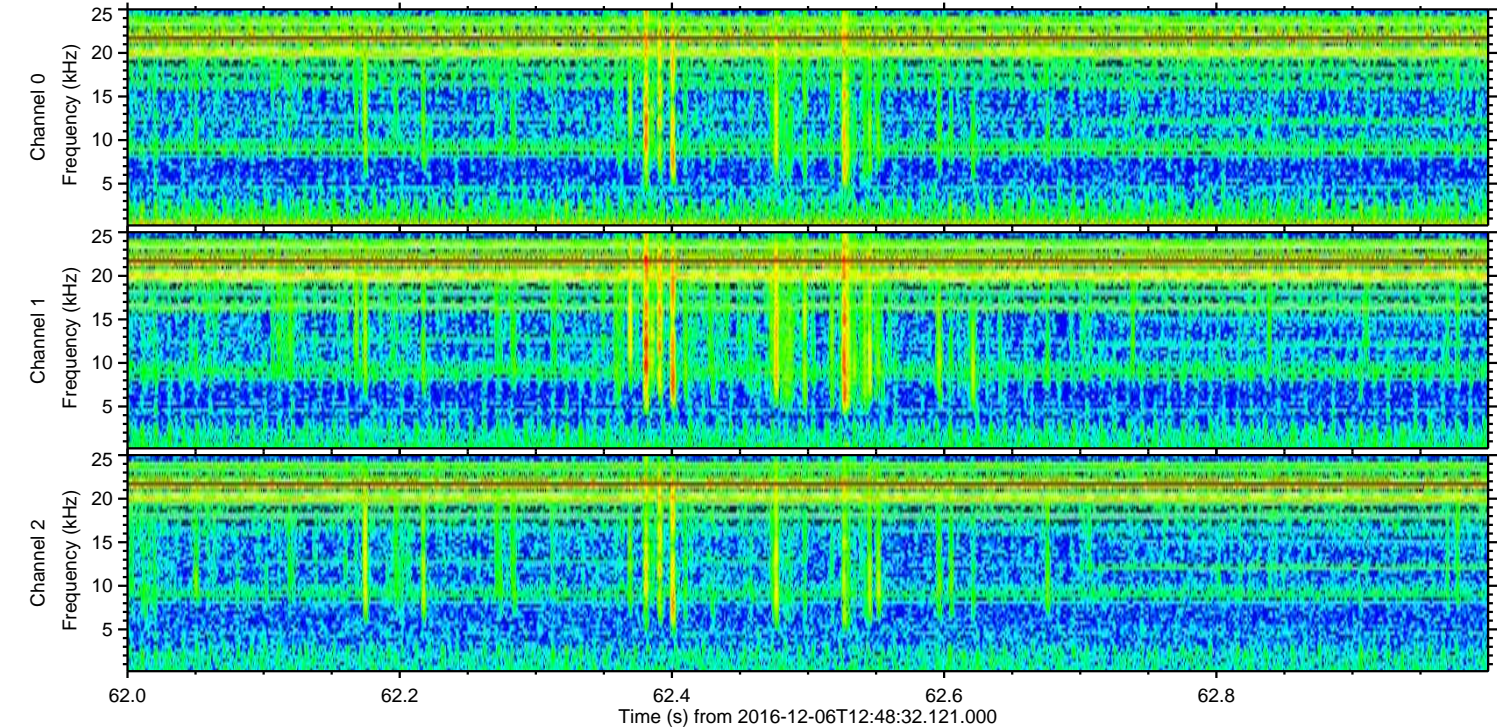
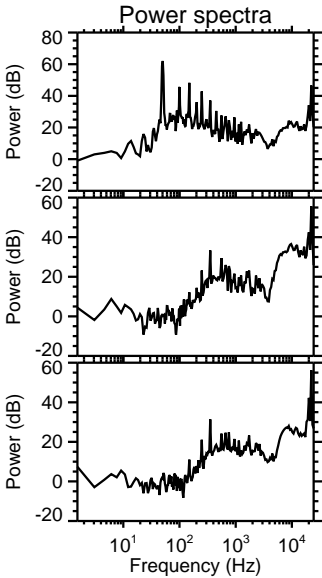
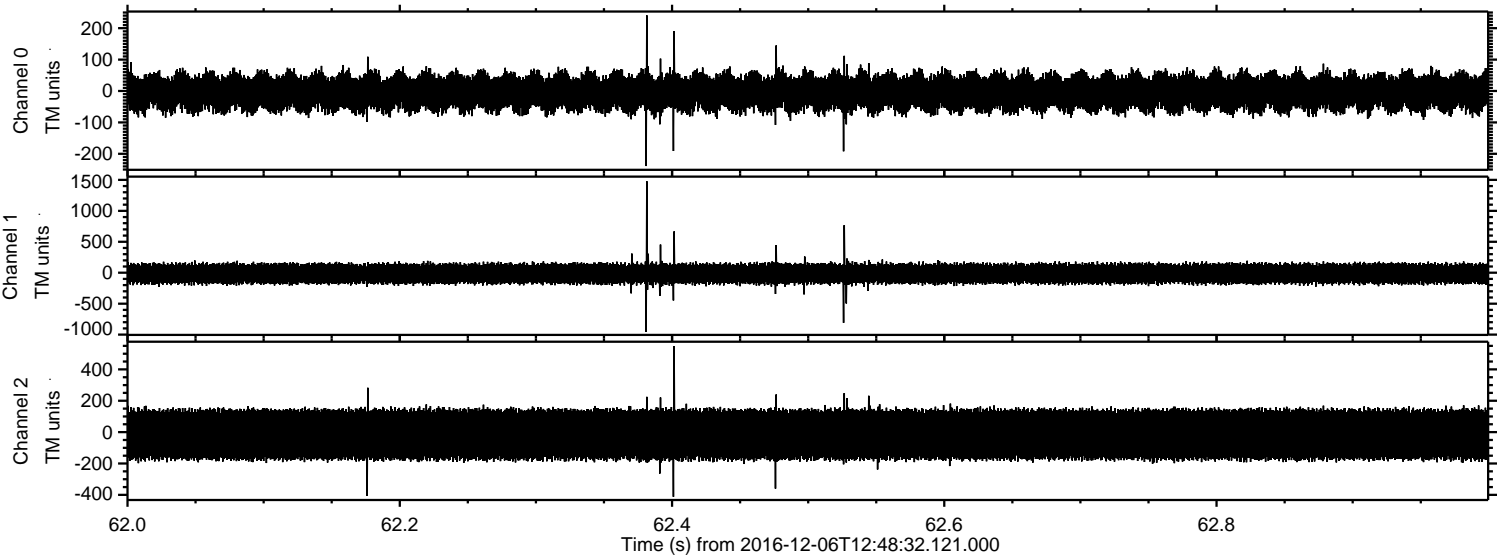

ELMAVAN 3D WAVEFORMS (Measured data sampled at 50 kHz) 51000 packets of 144 samples from 2016-12-06T12:48:32.121.000. Part 71/147

Processed Tue Dec 6 13:56:36 2016 by ELM ver.2012-10-06 from 001__elm20161206_124831__dat00.bin

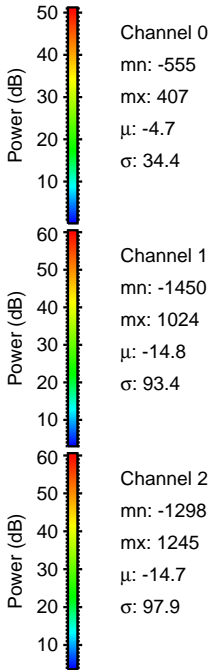
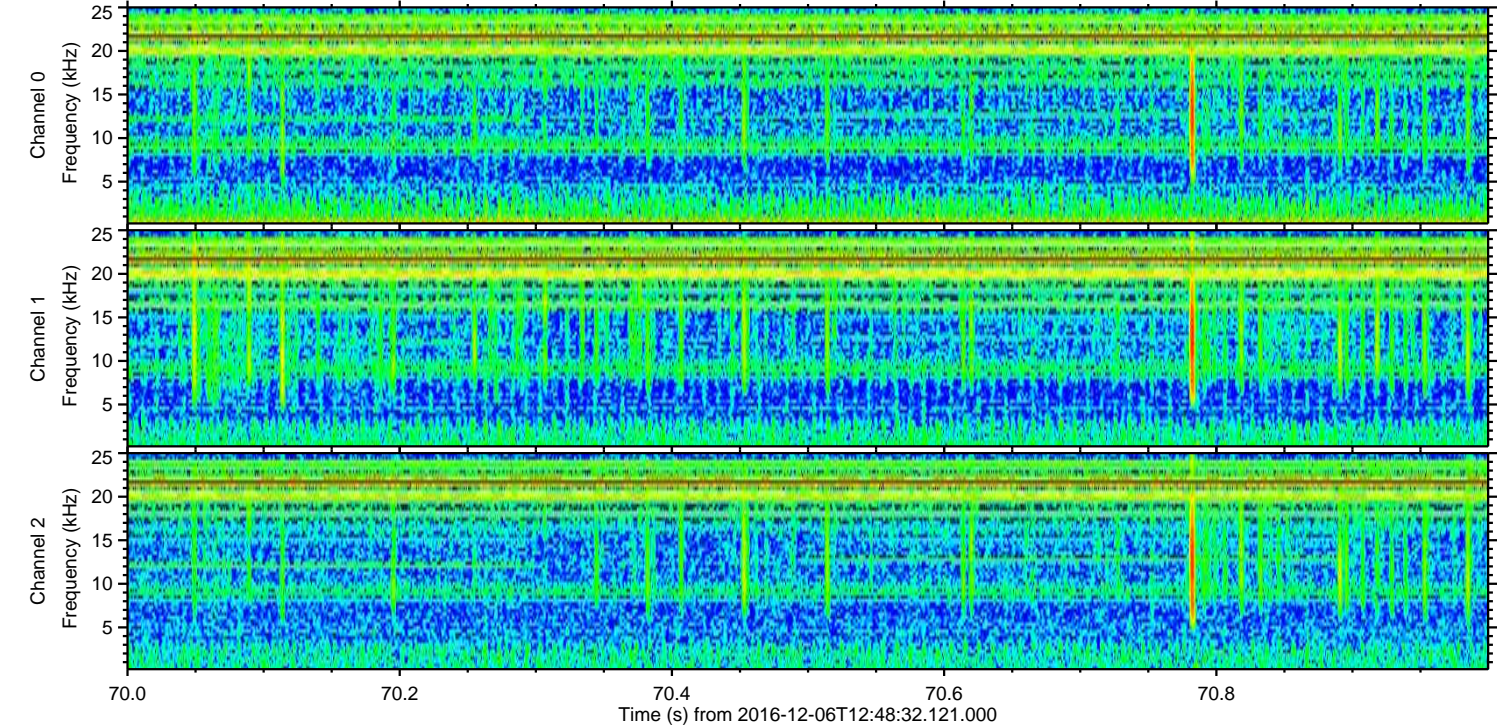
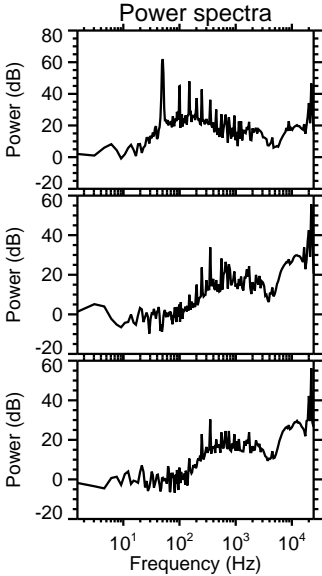
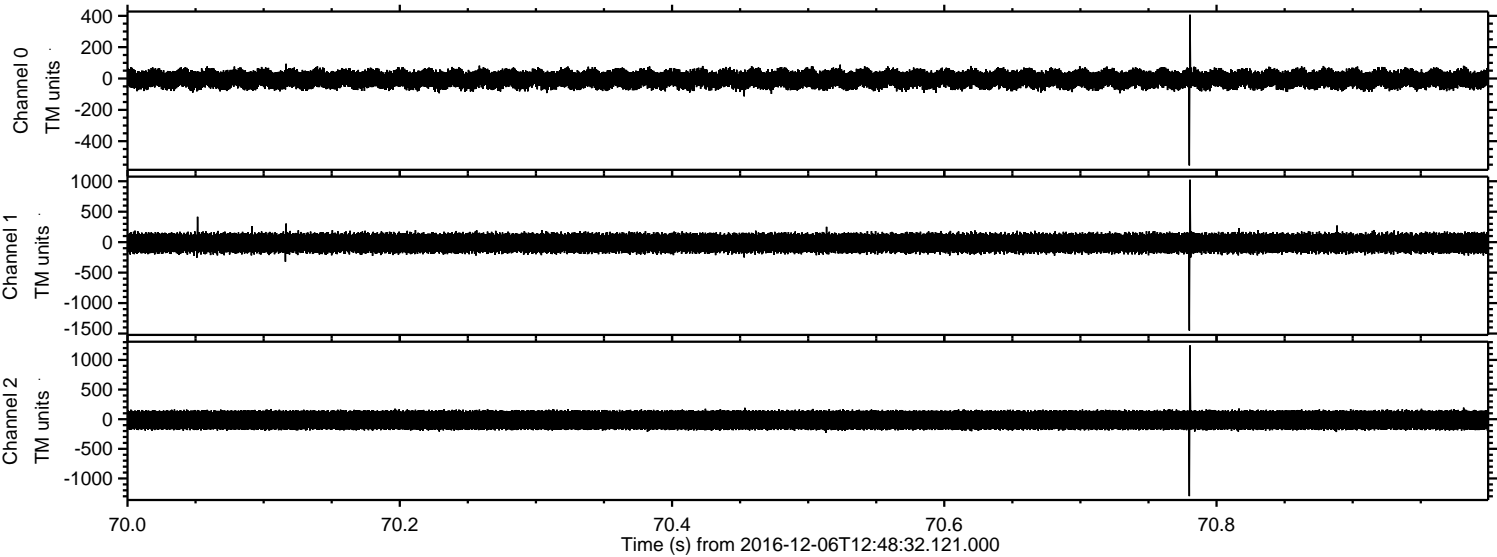

ELMAVAN 3D WAVEFORMS (Measured data sampled at 50 kHz) 51000 packets of 144 samples from 2016-12-06T12:48:32.121.000. Part 32/147

Processed Tue Dec 6 13:56:37 2016 by ELM ver.2012-10-06 from 001__elm20161206_124831__dat00.bin

