

ELMAVAN 3D WAVEFORMS (Measured data sampled at 50 kHz) 51000 packets of 144 samples from 2016-12-06T11:18:28.501.000.

Processed Tue Dec 6 12:25:49 2016 by ELM ver.2012-10-06 from 001__elm20161206_111827__dat00.bin

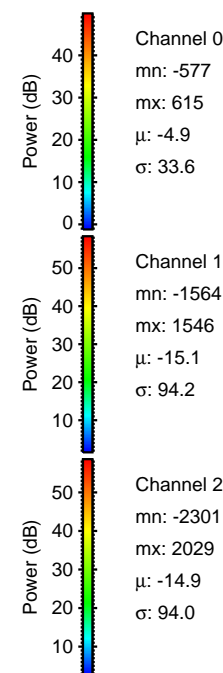
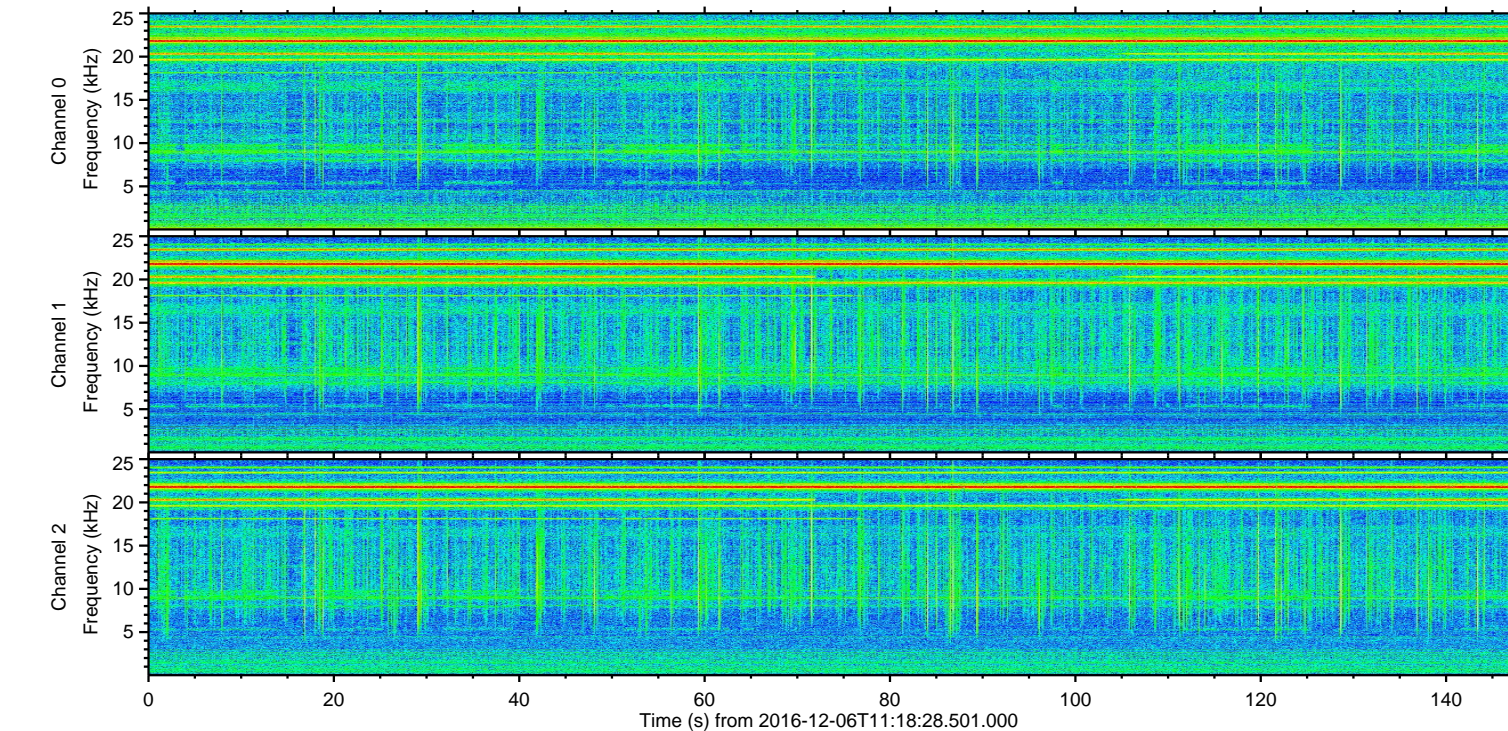
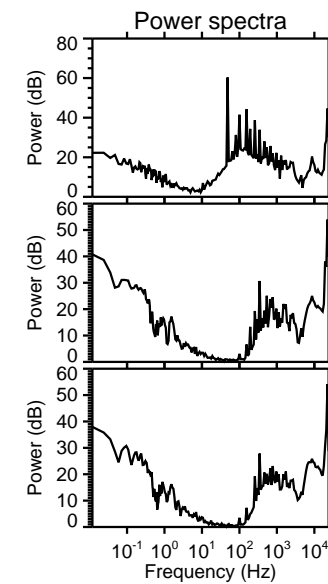
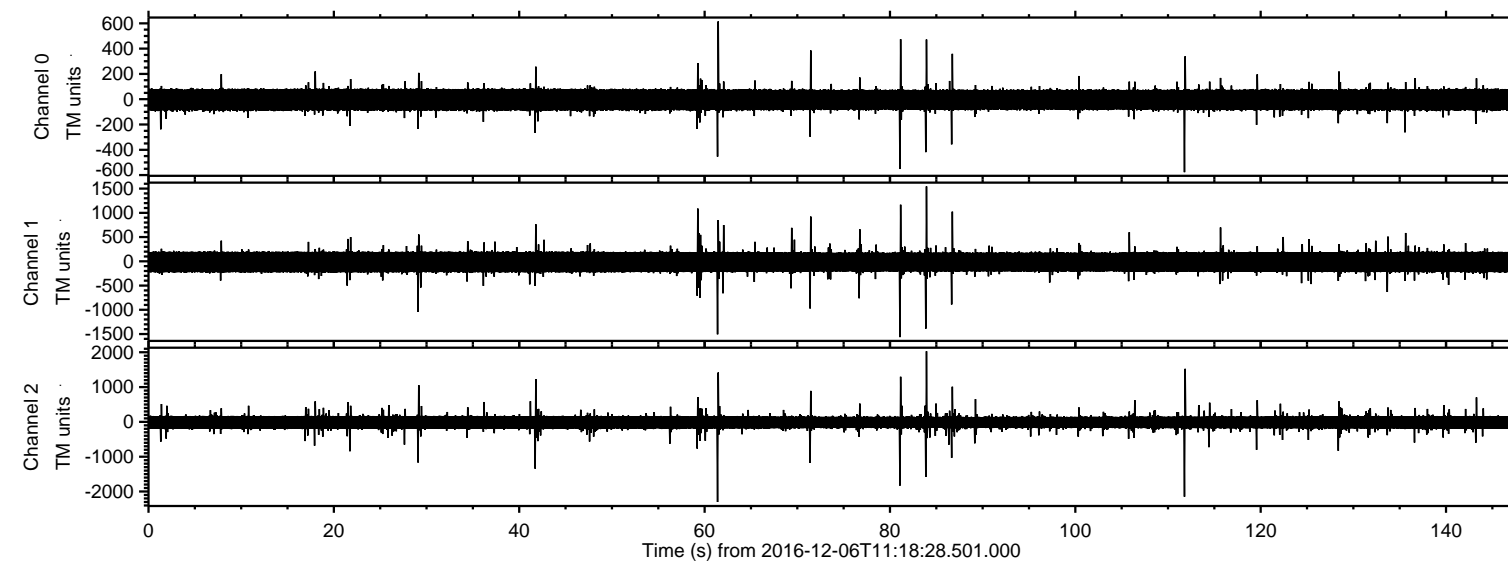

ELMAVAN 3D WAVEFORMS (Measured data sampled at 50 kHz) 51000 packets of 144 samples from 2016-12-06T11:18:28.501.000. Part 62/147

Processed Tue Dec 6 12:26:01 2016 by ELM ver.2012-10-06 from 001__elm20161206_111827__dat00.bin

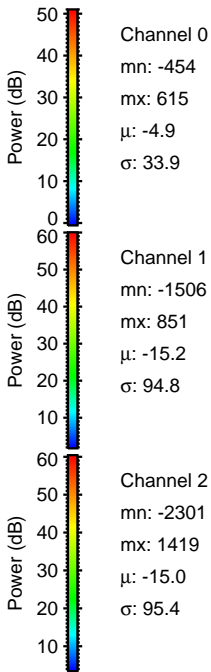
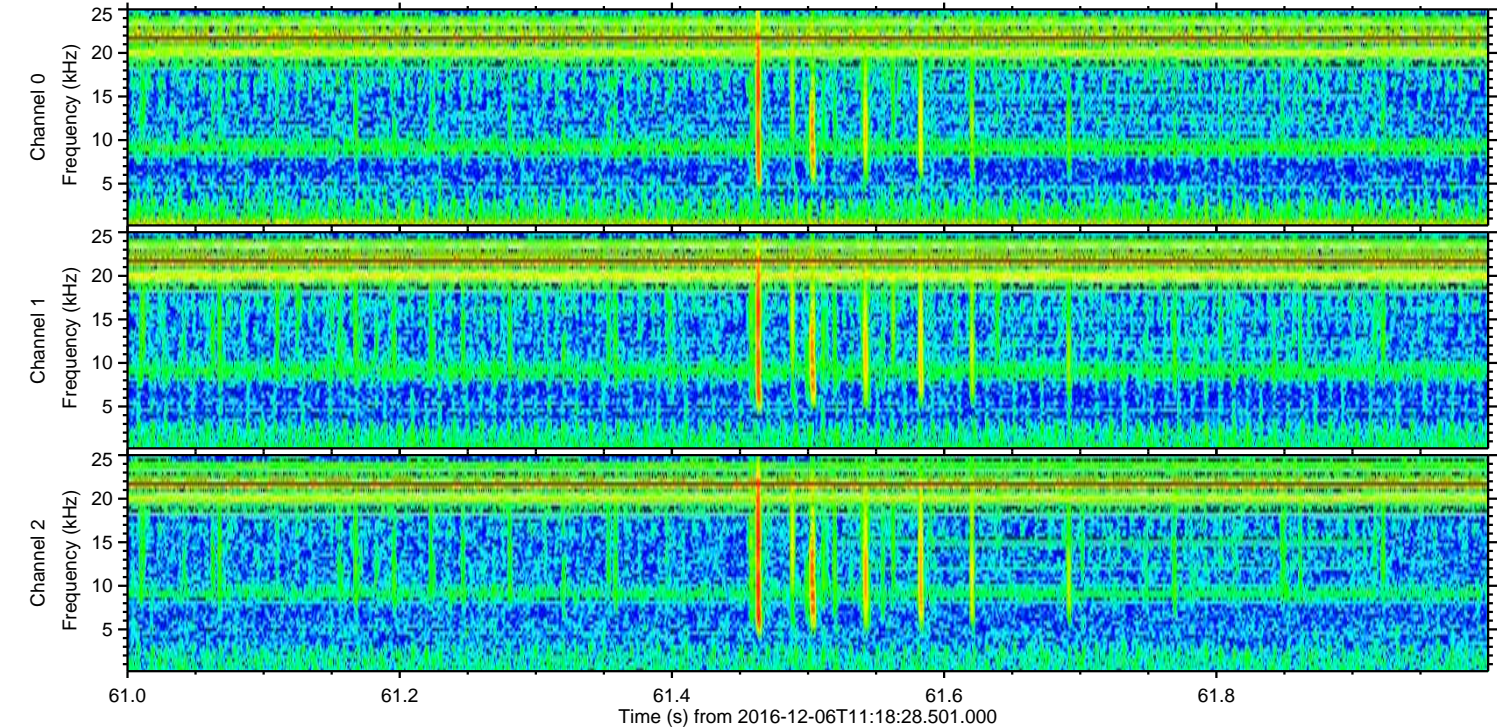
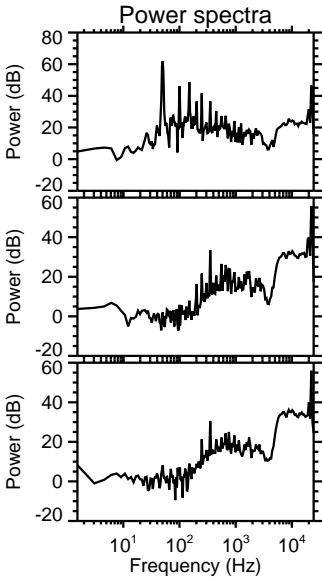
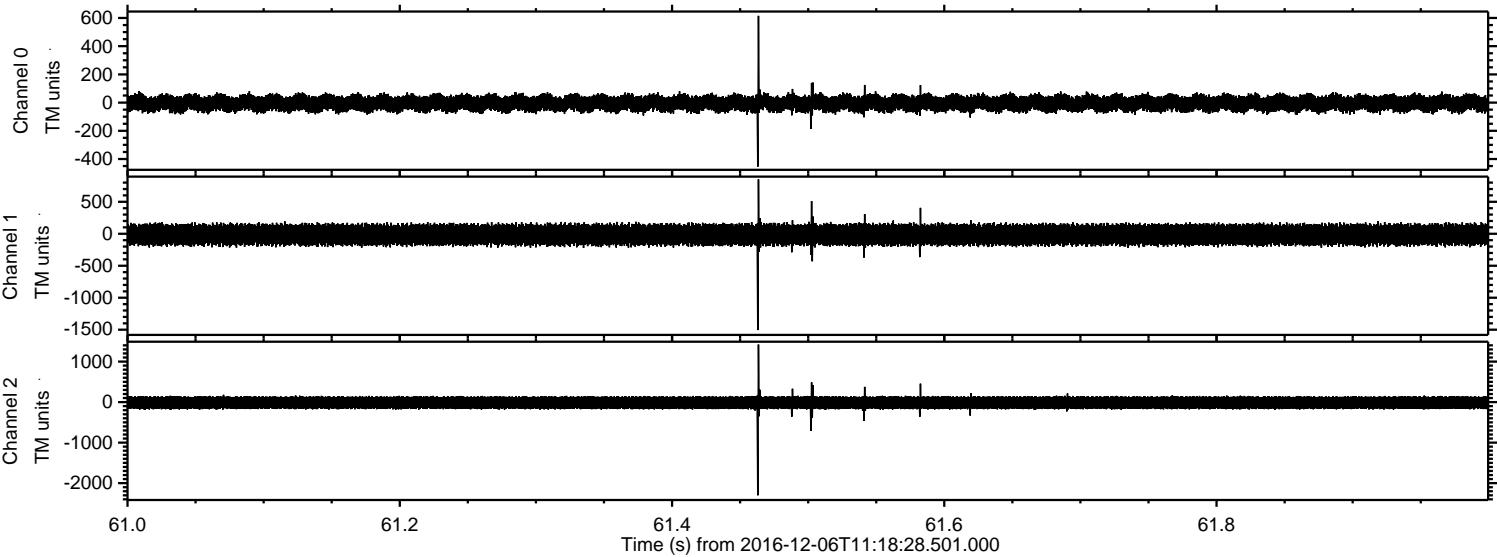

ELMAVAN 3D WAVEFORMS (Measured data sampled at 50 kHz) 51000 packets of 144 samples from 2016-12-06T11:18:28.501.000. Part 112/147

Processed Tue Dec 6 12:26:02 2016 by ELM ver.2012-10-06 from 001__elm20161206_111827__dat00.bin

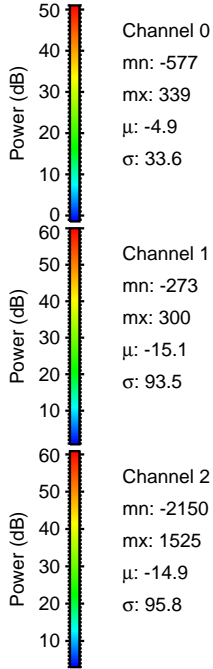
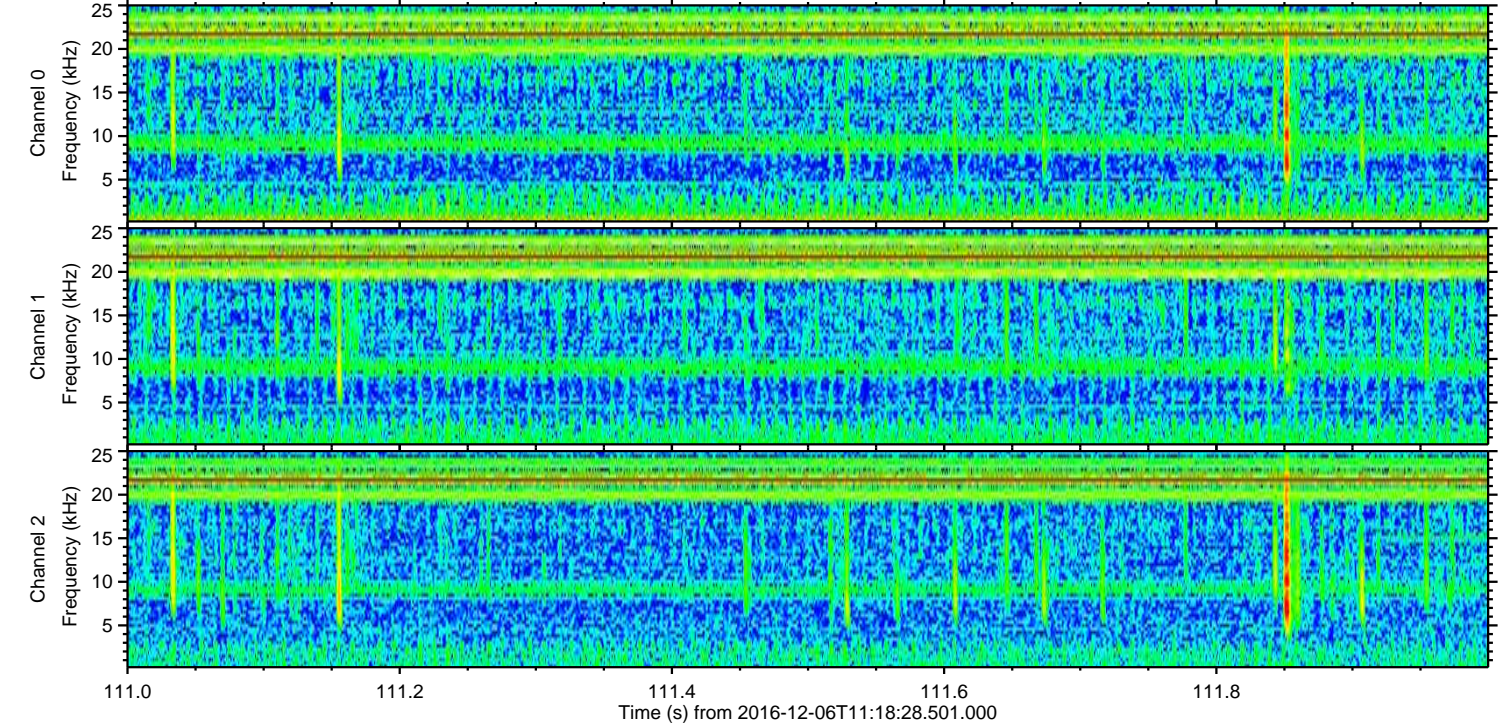
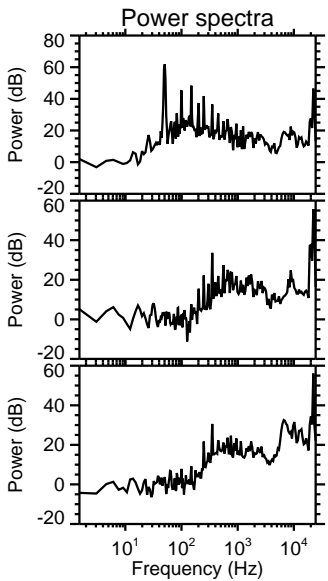
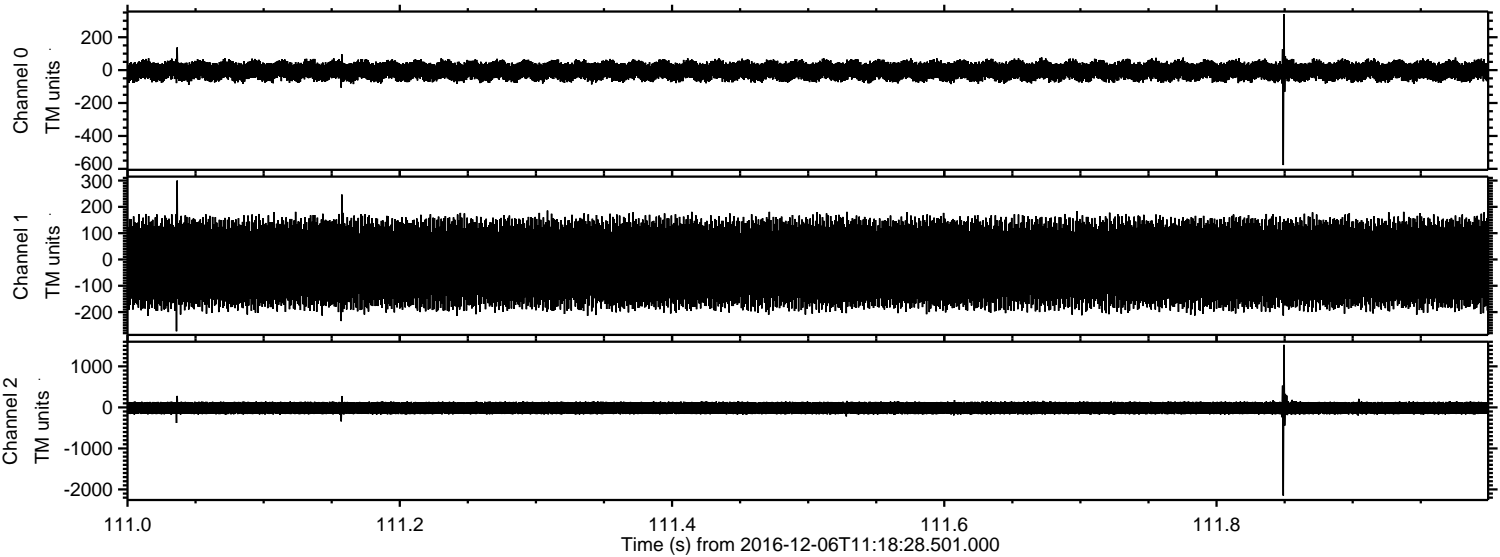

Processed Tue Dec 6 12:26:03 2016 by ELM ver.2012-10-06 from 001__elm20161206_111827__dat00.bin

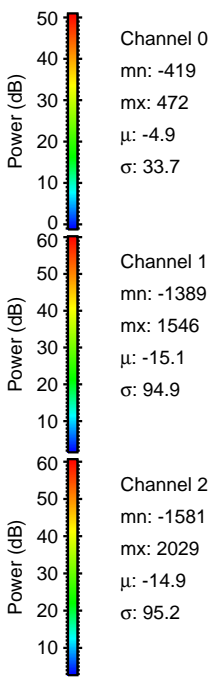
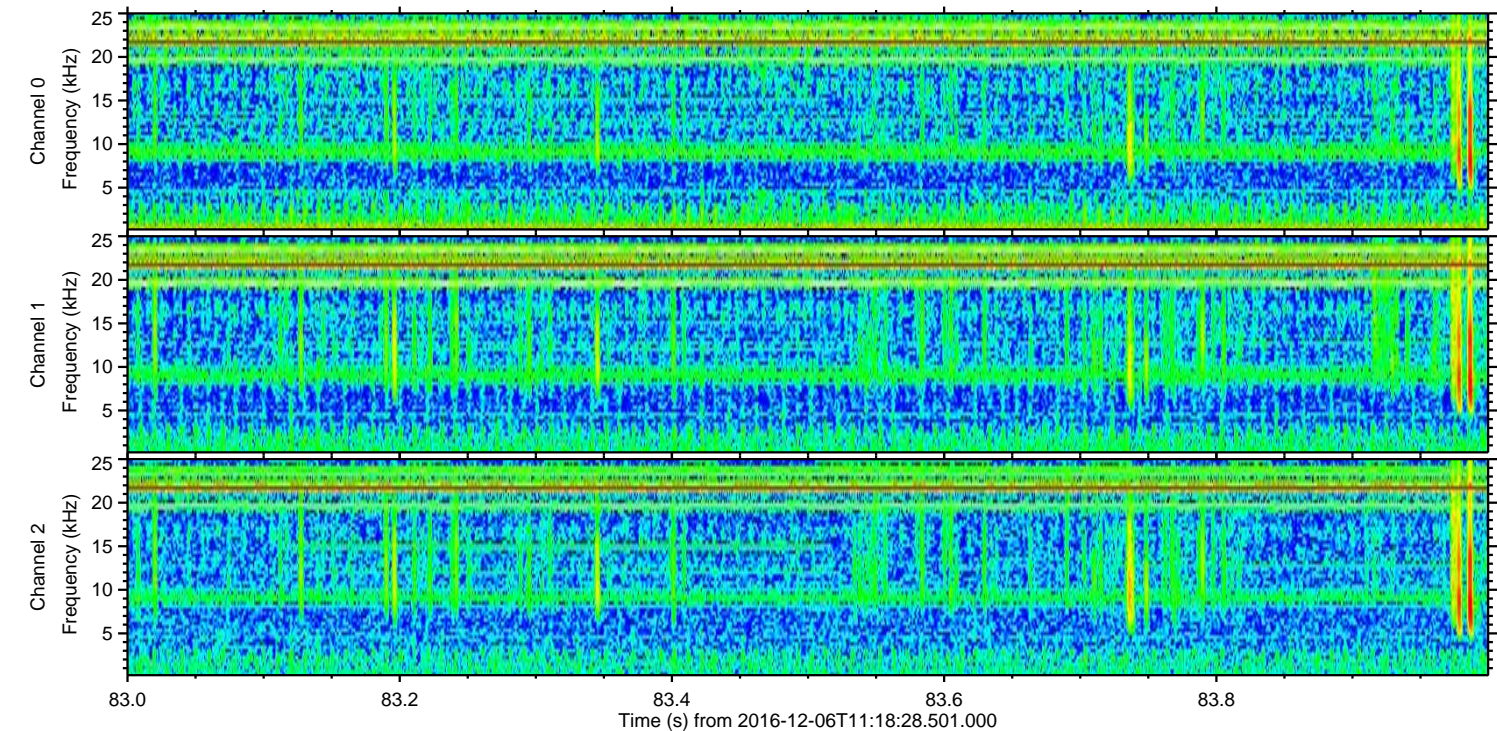
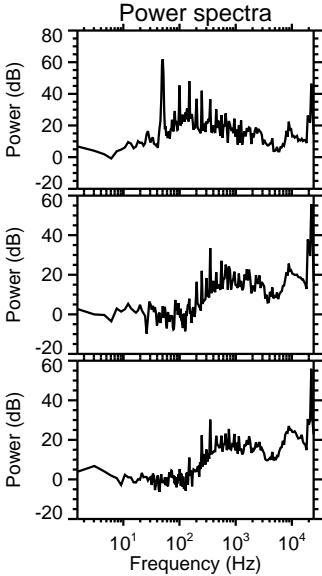
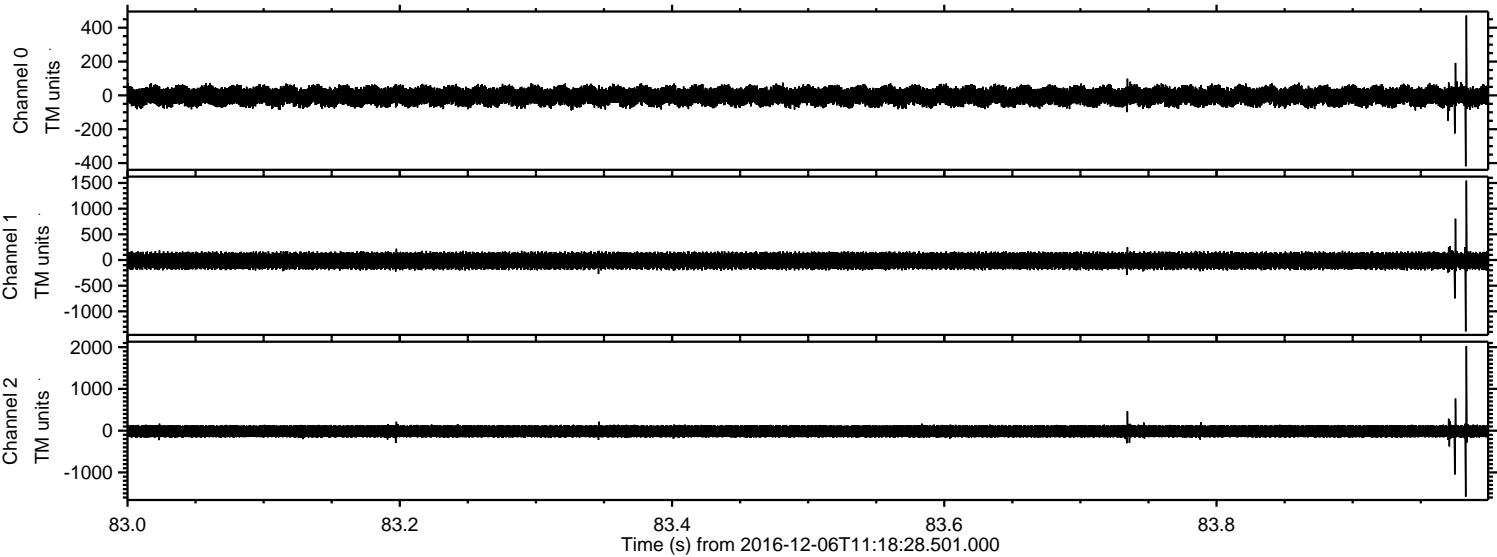

Processed Tue Dec 6 12:26:04 2016 by ELM ver.2012-10-06 from 001__elm20161206_111827__dat00.bin

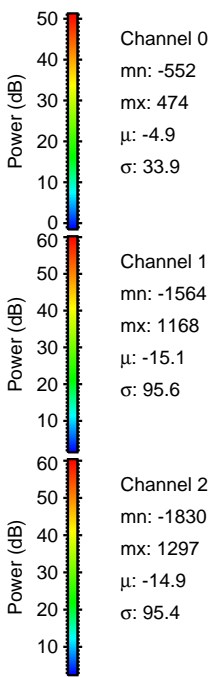
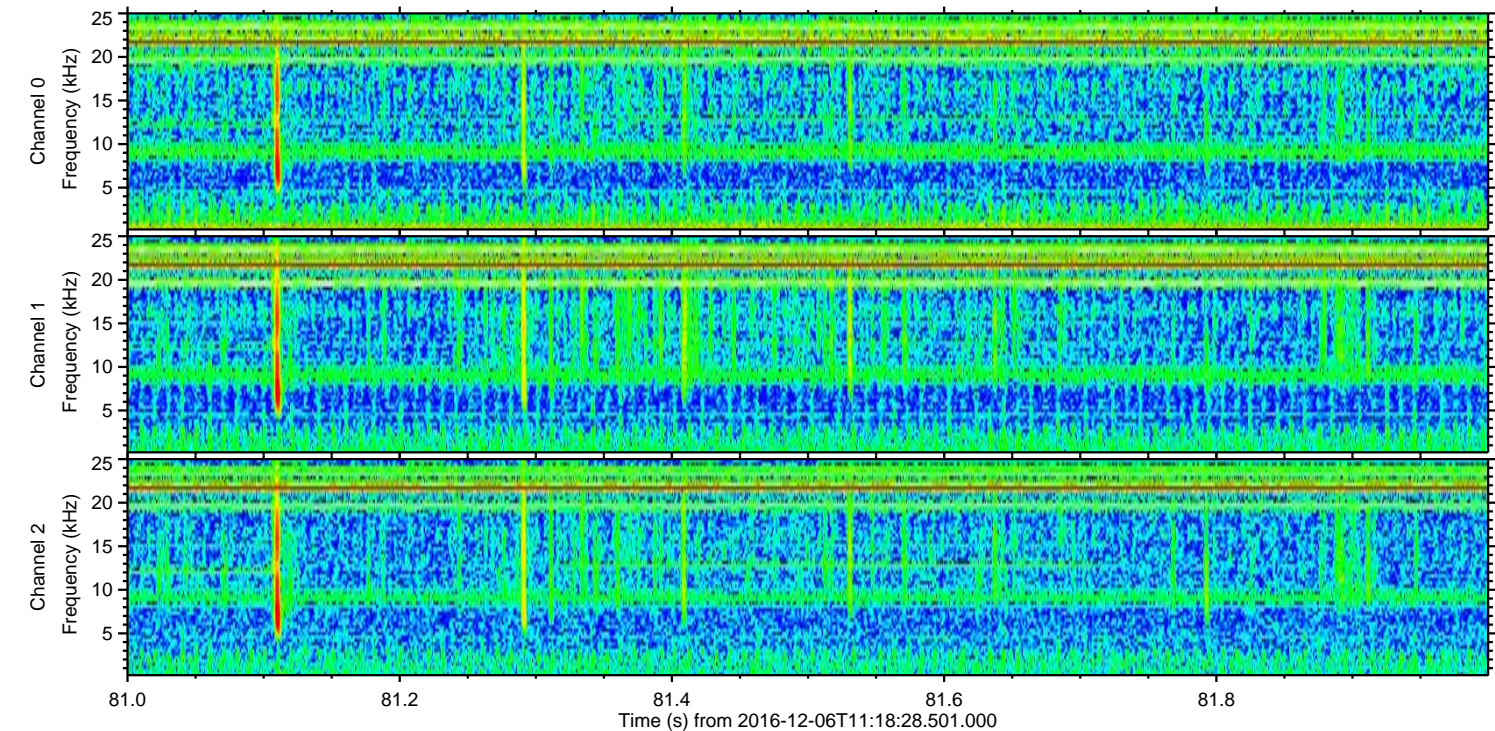
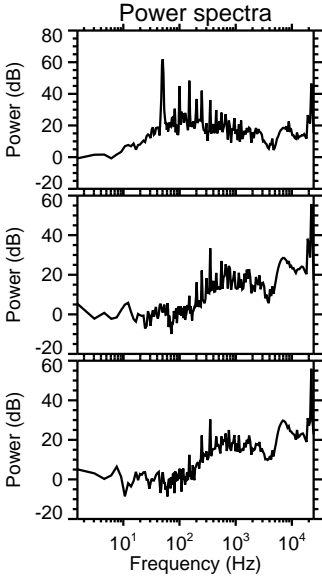
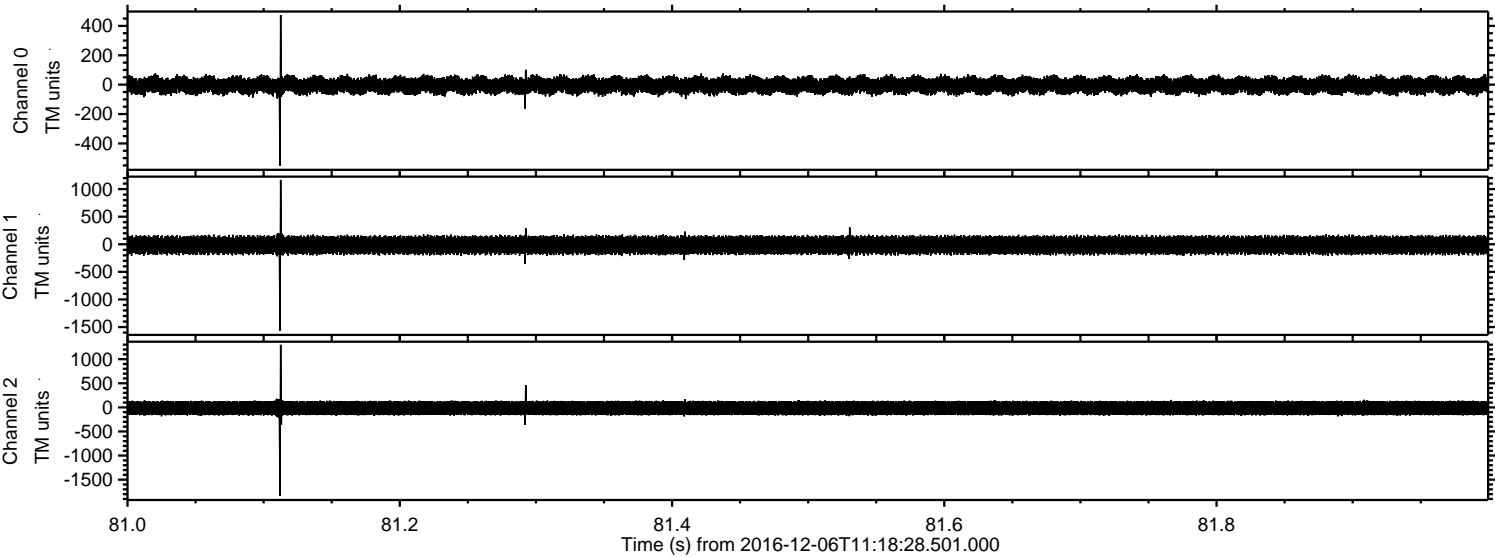

ELMAVAN 3D WAVEFORMS (Measured data sampled at 50 kHz) 51000 packets of 144 samples from 2016-12-06T11:18:28.501.000. Part 42/147

Processed Tue Dec 6 12:26:05 2016 by ELM ver.2012-10-06 from 001__elm20161206_111827__dat00.bin

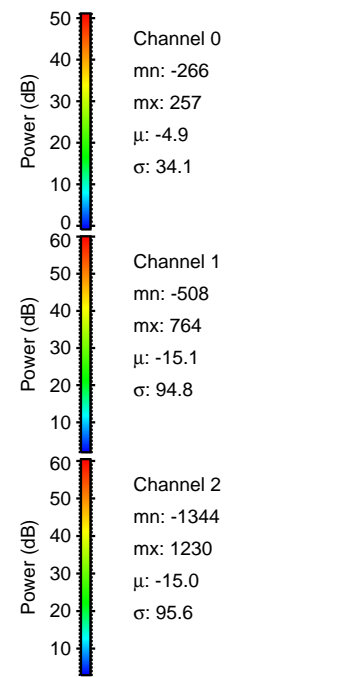
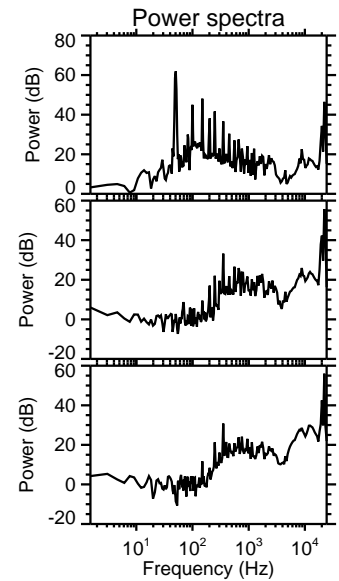
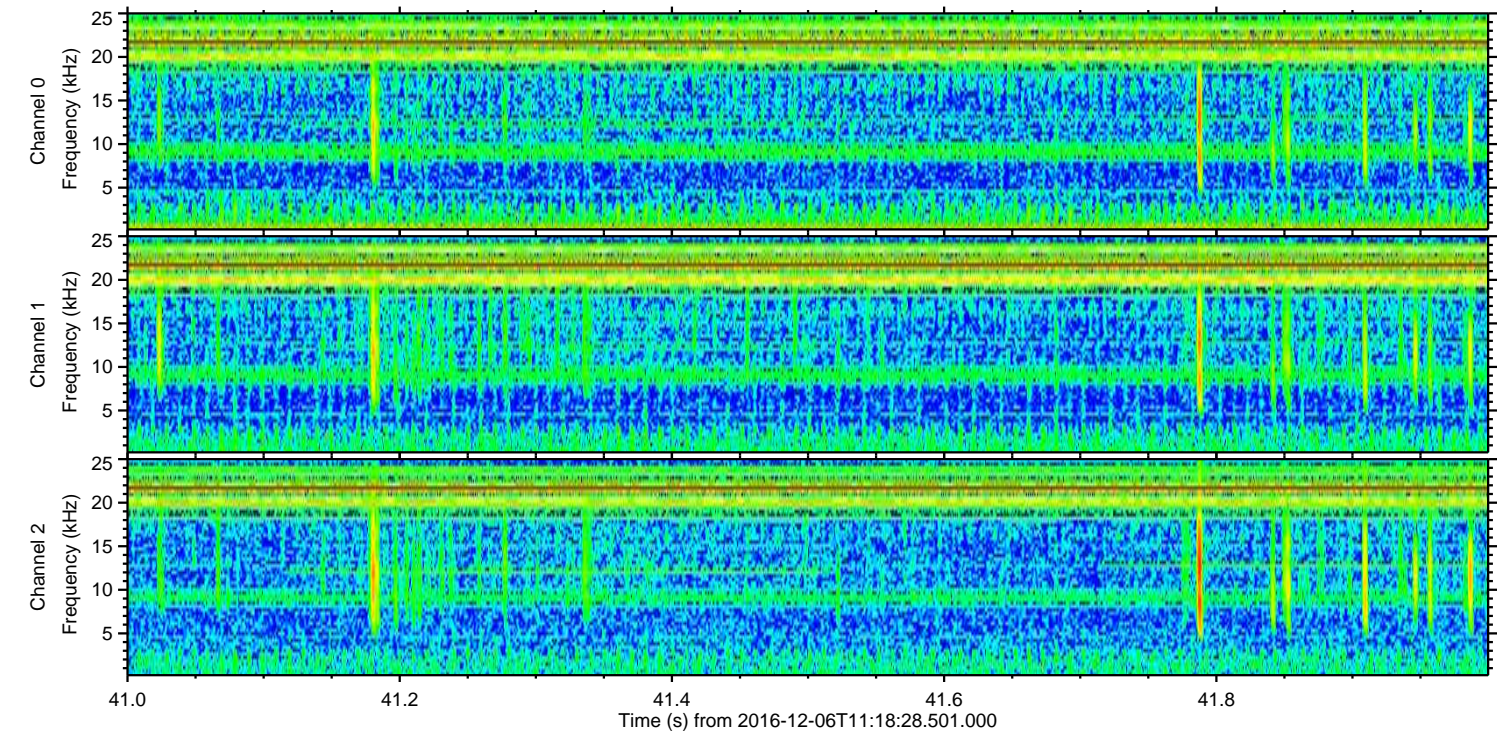
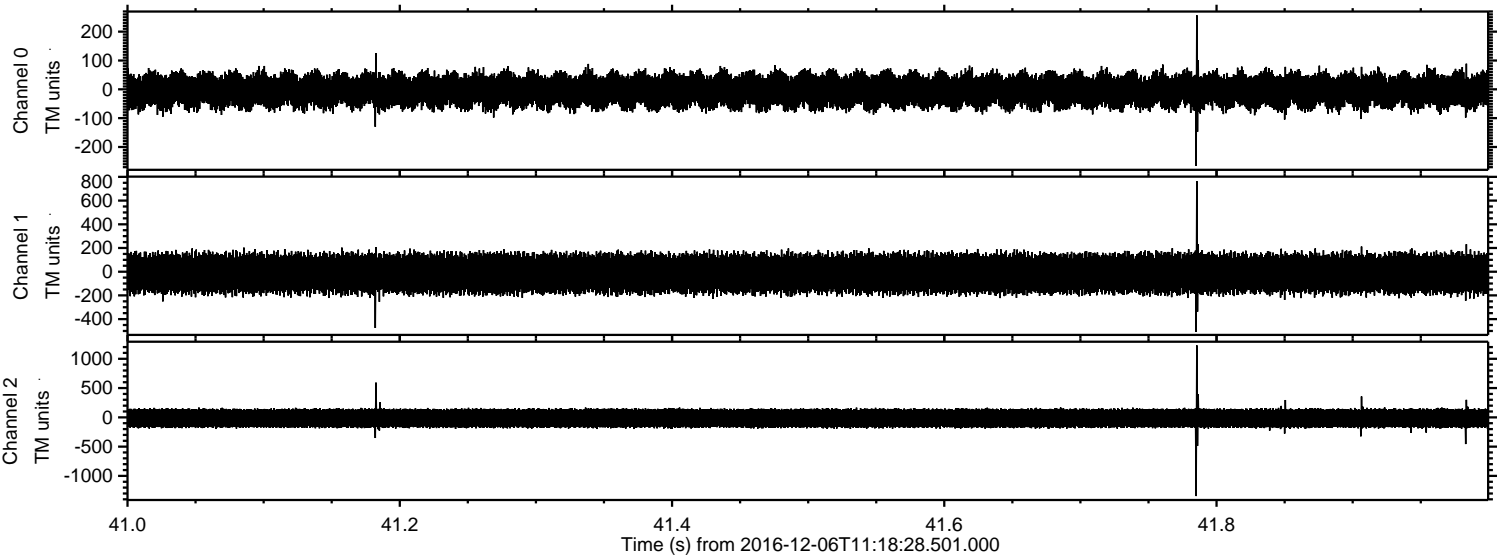

Processed Tue Dec 6 12:26:06 2016 by ELM ver.2012-10-06 from 001__elm20161206_111827__dat00.bin

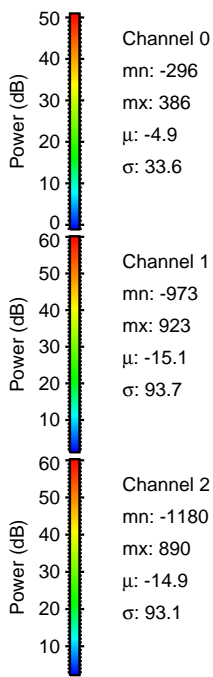
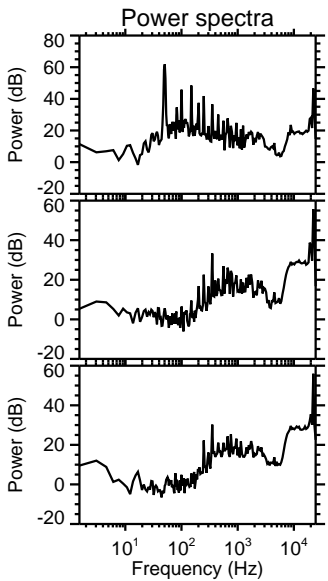
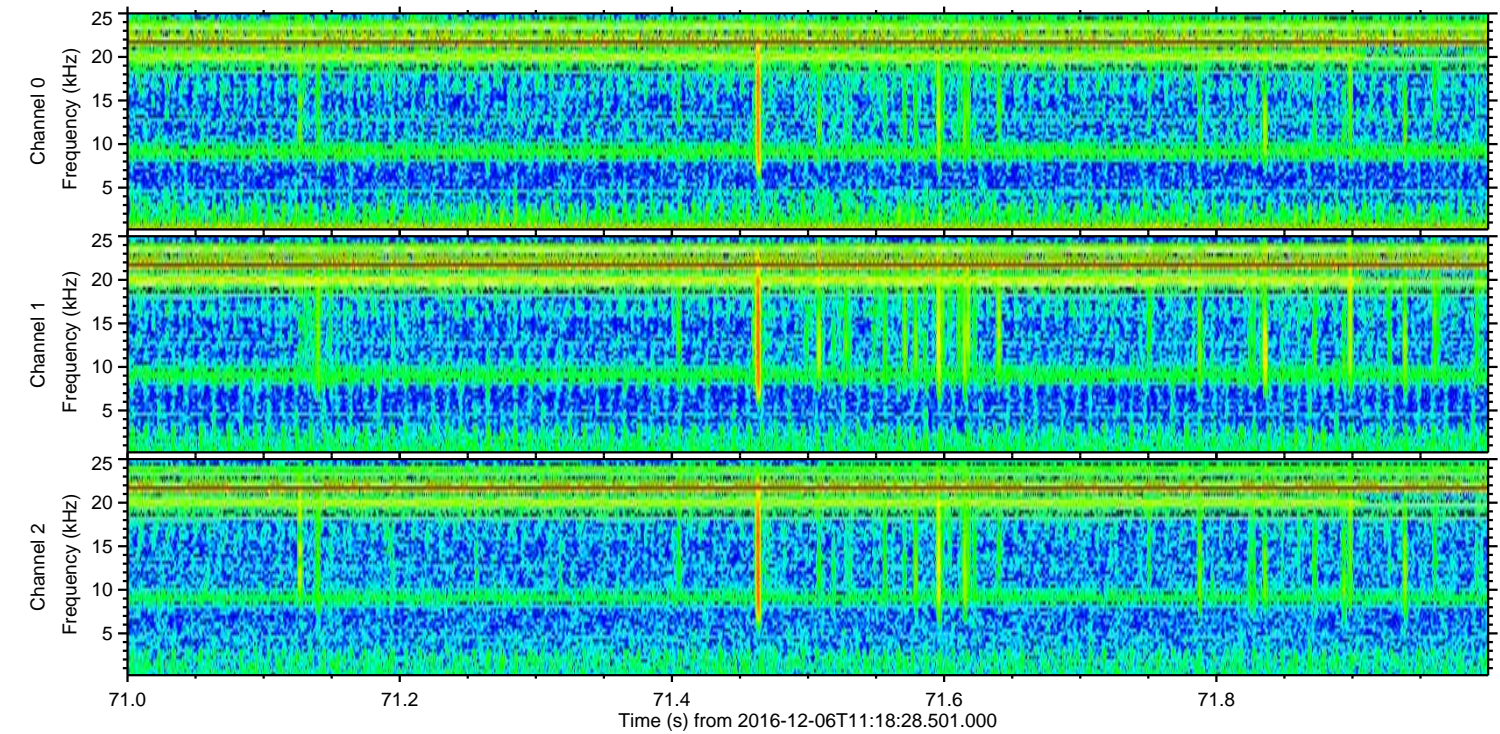
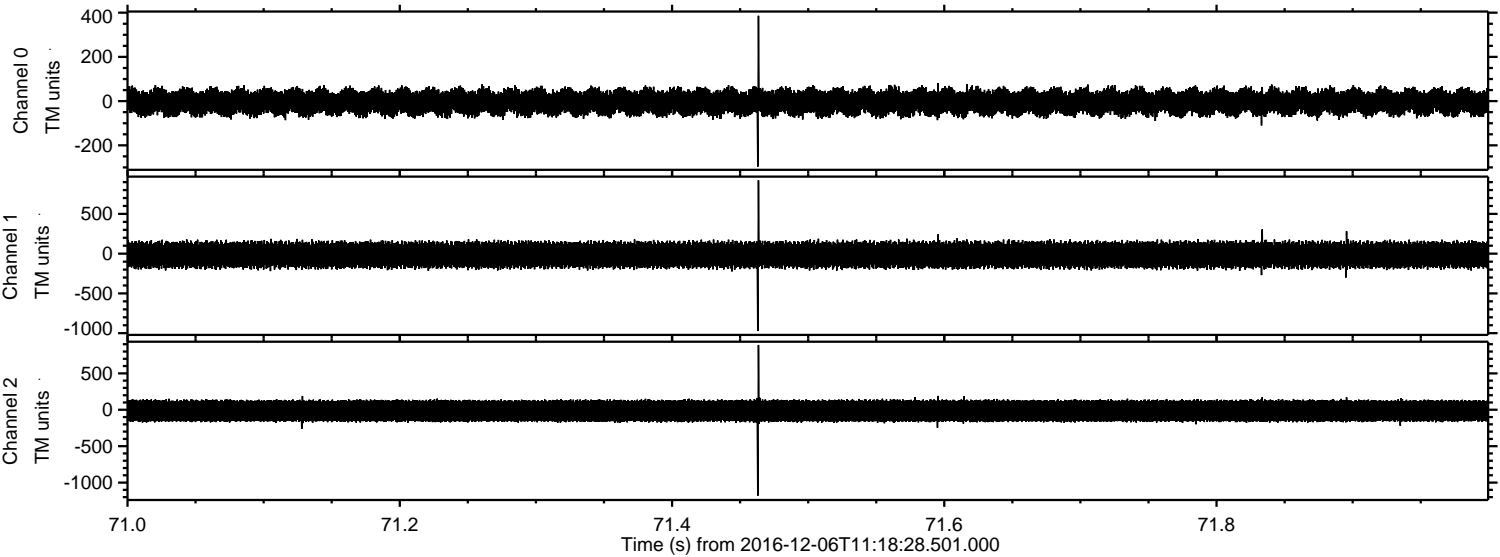

ELMAVAN 3D WAVEFORMS (Measured data sampled at 50 kHz) 51000 packets of 144 samples from 2016-12-06T11:18:28.501.000. Part 30/147

Processed Tue Dec 6 12:26:06 2016 by ELM ver.2012-10-06 from 001__elm20161206_111827__dat00.bin

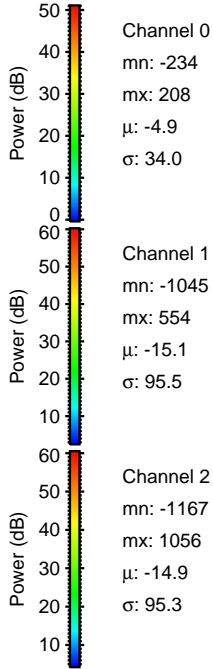
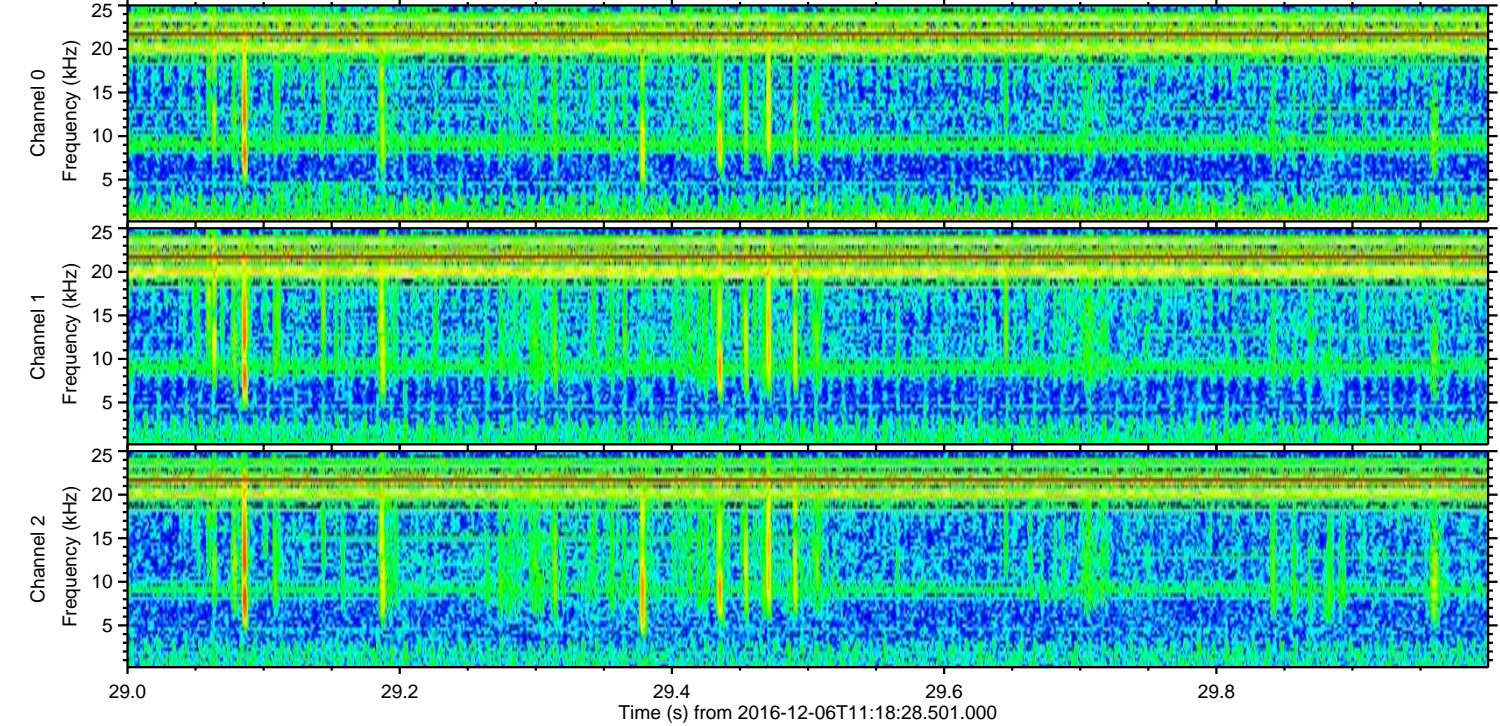
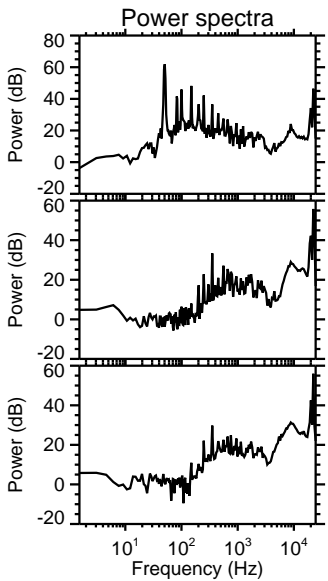
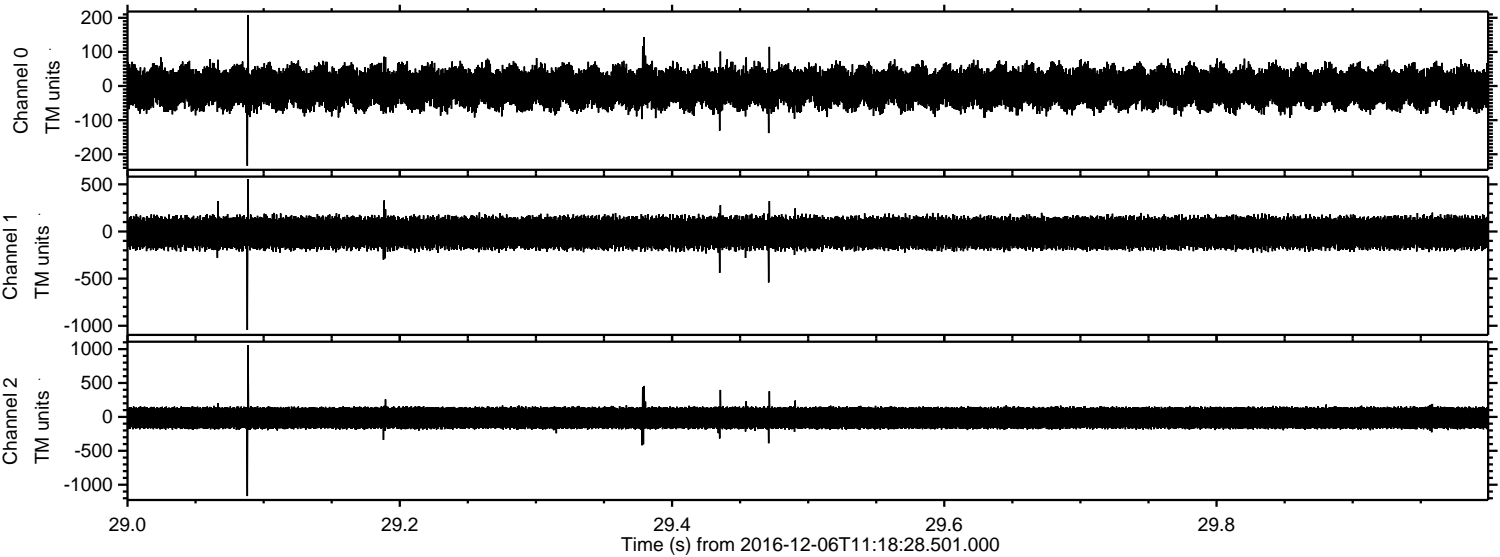

Channel 0
mn: -234
mx: 208
 μ : -4.9
 σ : 34.0

Channel 1
mn: -1045
mx: 554
 μ : -15.1
 σ : 95.5

Channel 2
mn: -1167
mx: 1056
 μ : -14.9
 σ : 95.3

Processed Tue Dec 6 12:26:07 2016 by ELM ver.2012-10-06 from 001__elm20161206_111827__dat00.bin

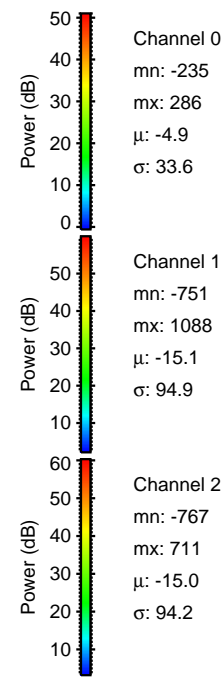
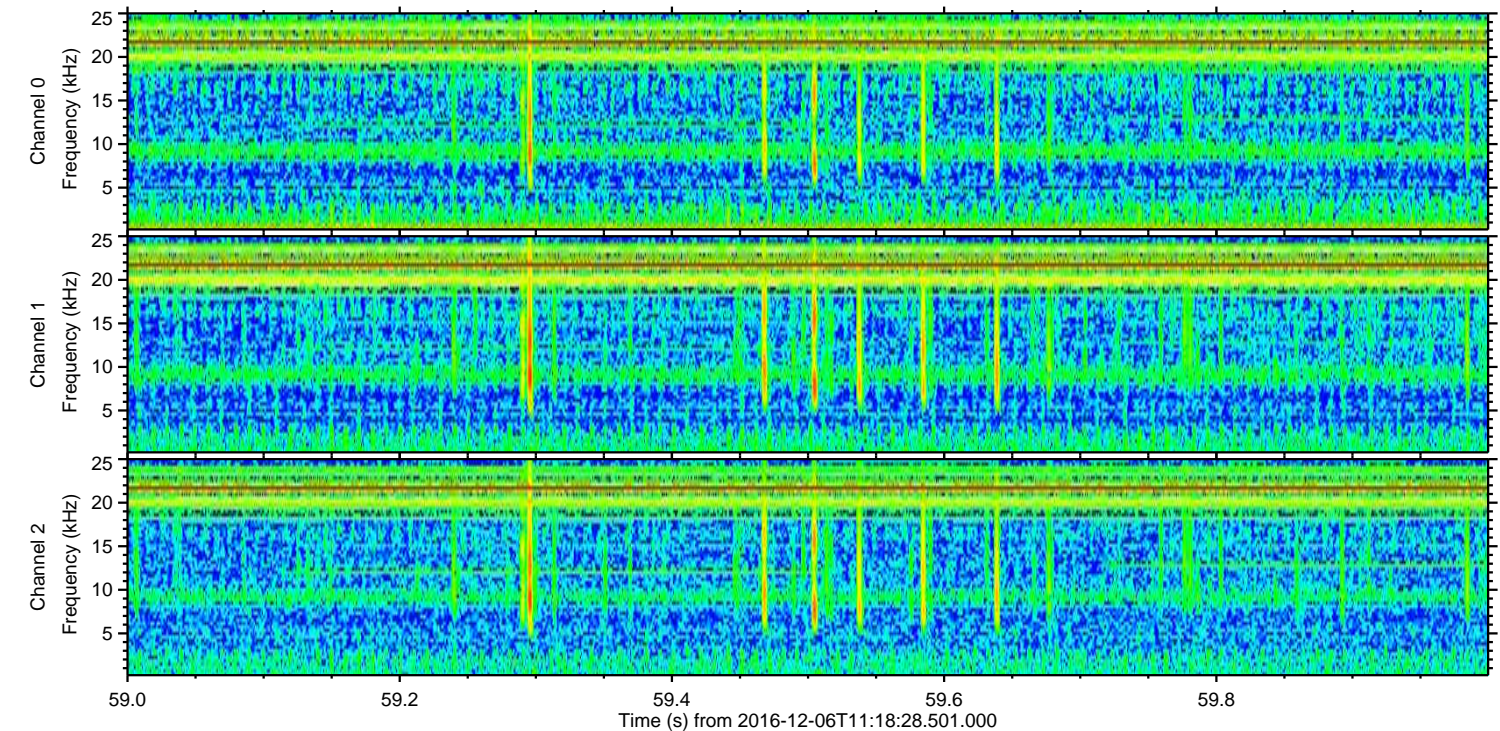
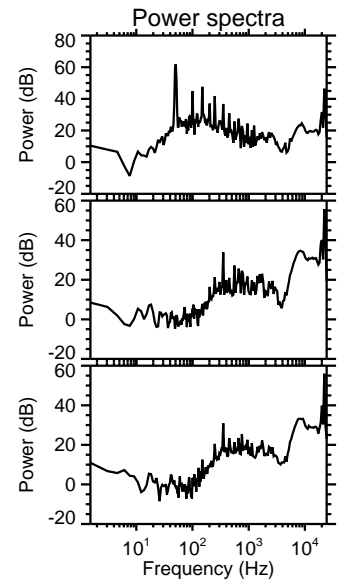
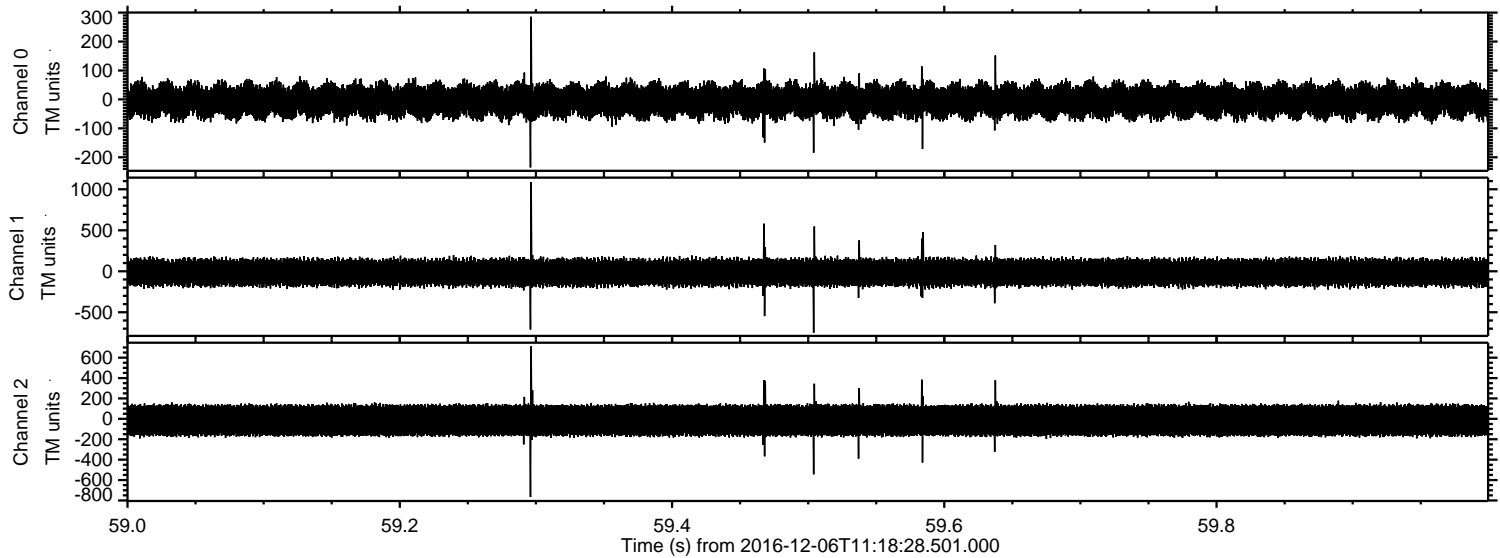

Processed Tue Dec 6 12:26:08 2016 by ELM ver.2012-10-06 from 001__elm20161206_111827__dat00.bin

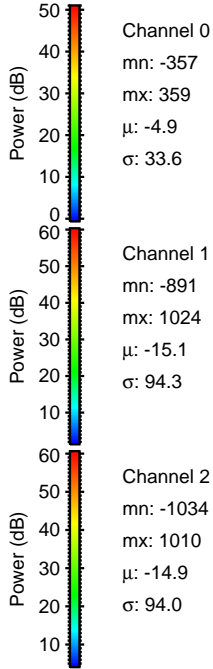
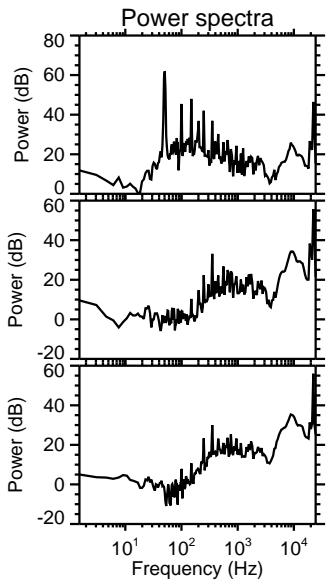
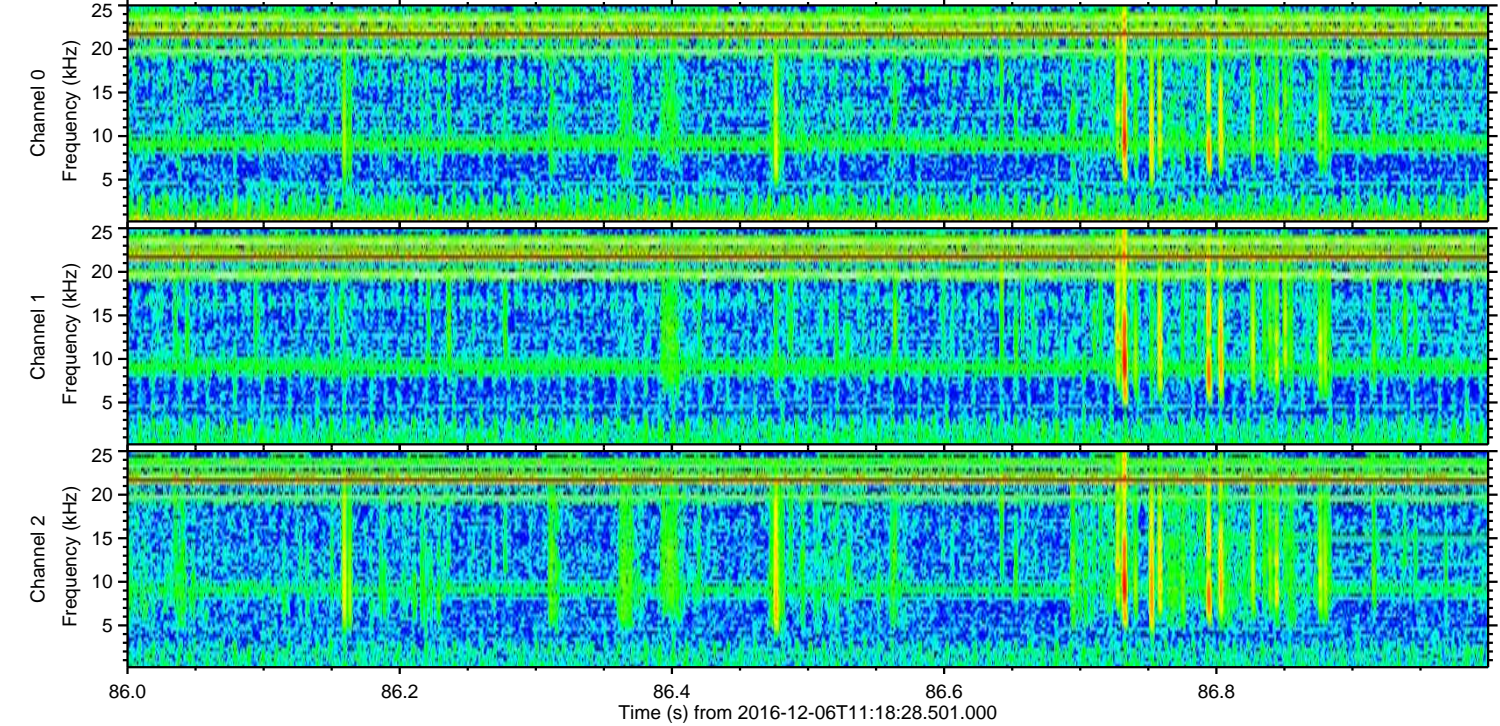
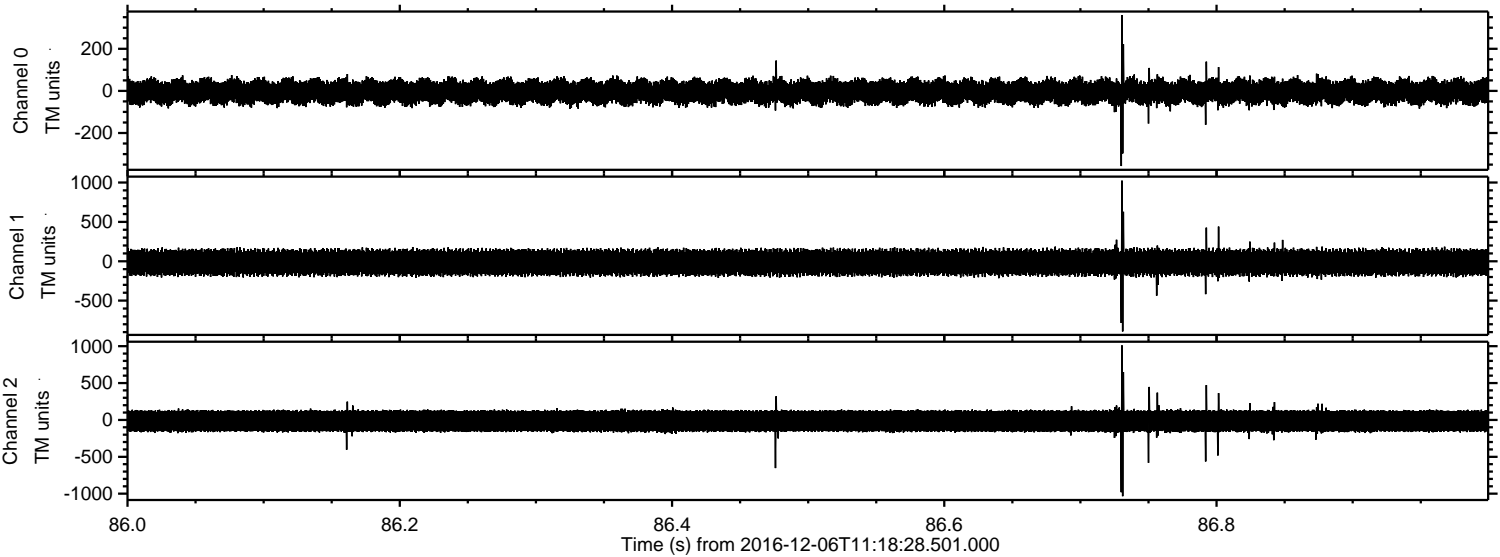

Processed Tue Dec 6 12:26:09 2016 by ELM ver.2012-10-06 from 001__elm20161206_111827__dat00.bin

