

ELMAVAN 3D WAVEFORMS (Measured data sampled at 50 kHz) 51000 packets of 144 samples from 2016-12-06T09:48:24.884.999.

Processed Tue Dec 6 10:56:11 2016 by ELM ver.2012-10-06 from 001__elm20161206_094823__dat00.bin

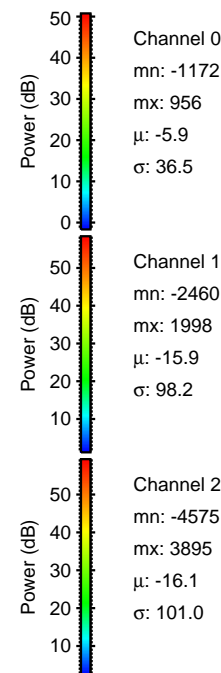
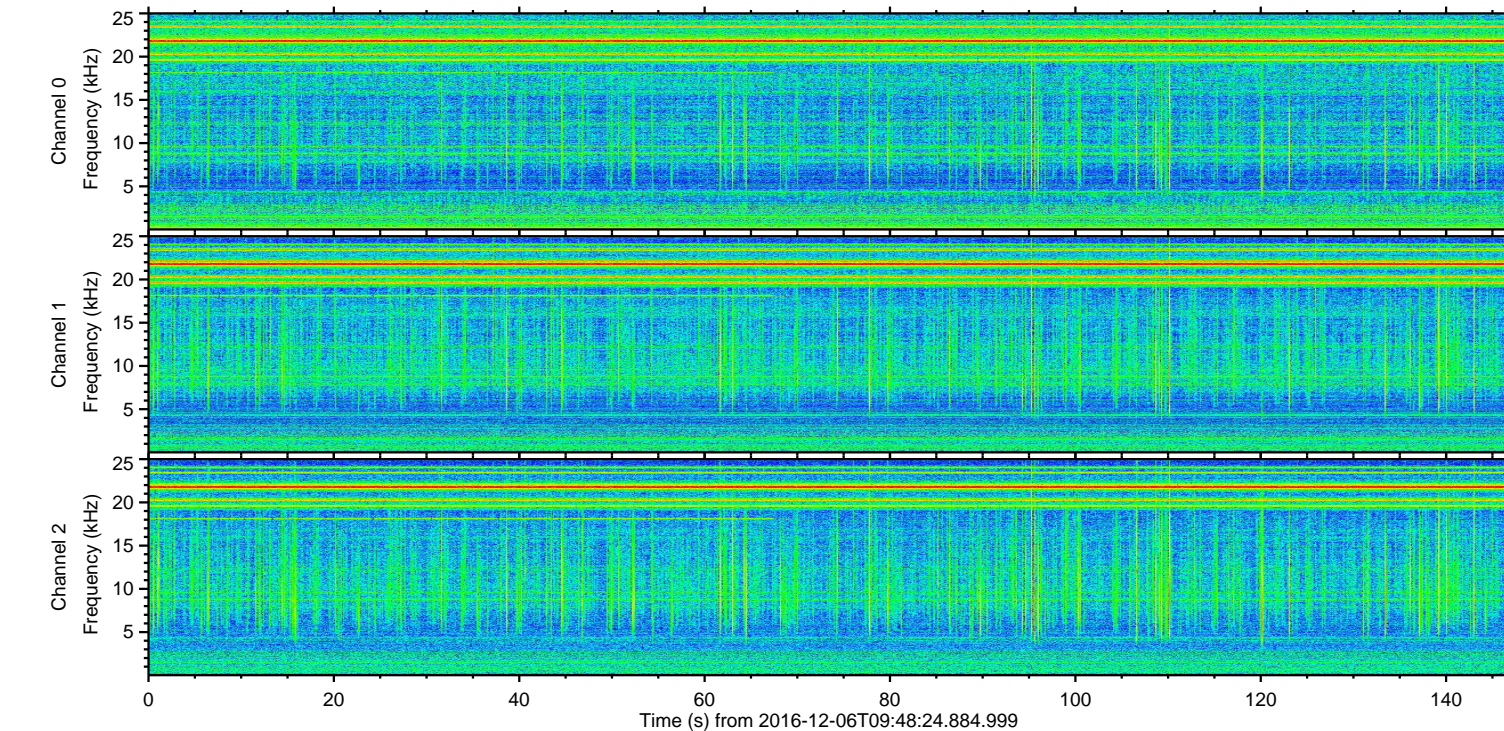
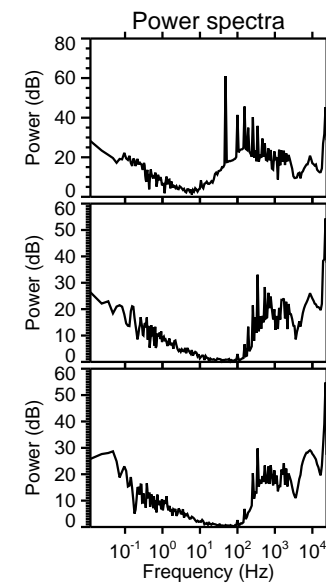
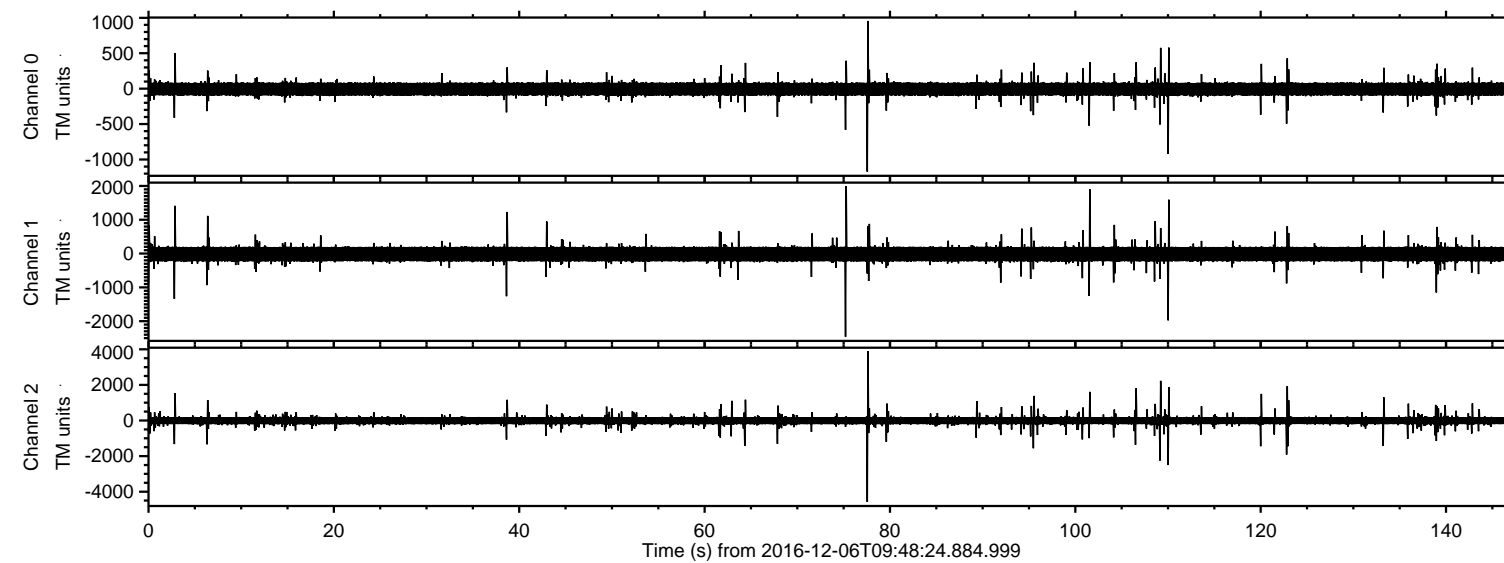

ELMAVAN 3D WAVEFORMS (Measured data sampled at 50 kHz) 51000 packets of 144 samples from 2016-12-06T09:48:24.884.999. Part 78/147

Processed Tue Dec 6 10:56:26 2016 by ELM ver.2012-10-06 from 001__elm20161206_094823__dat00.bin

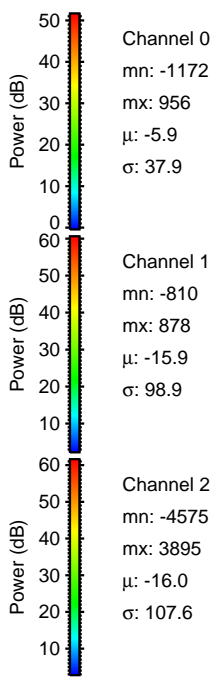
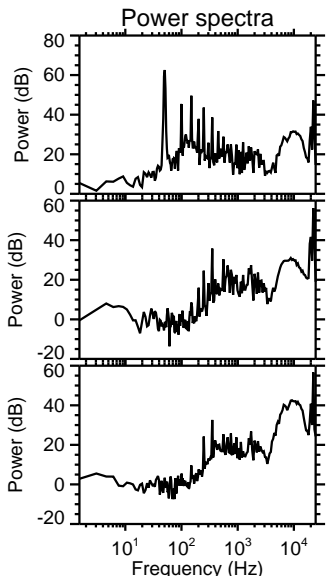
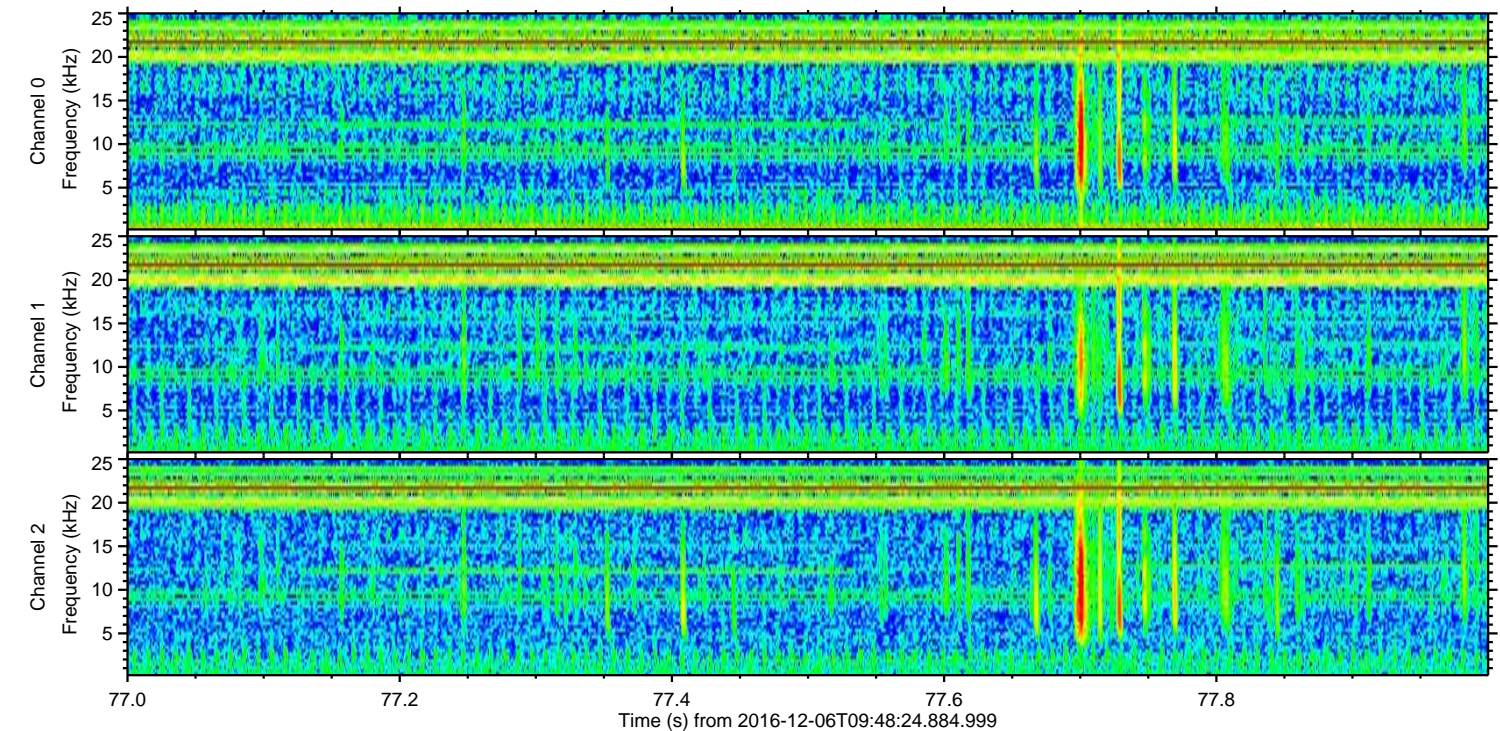
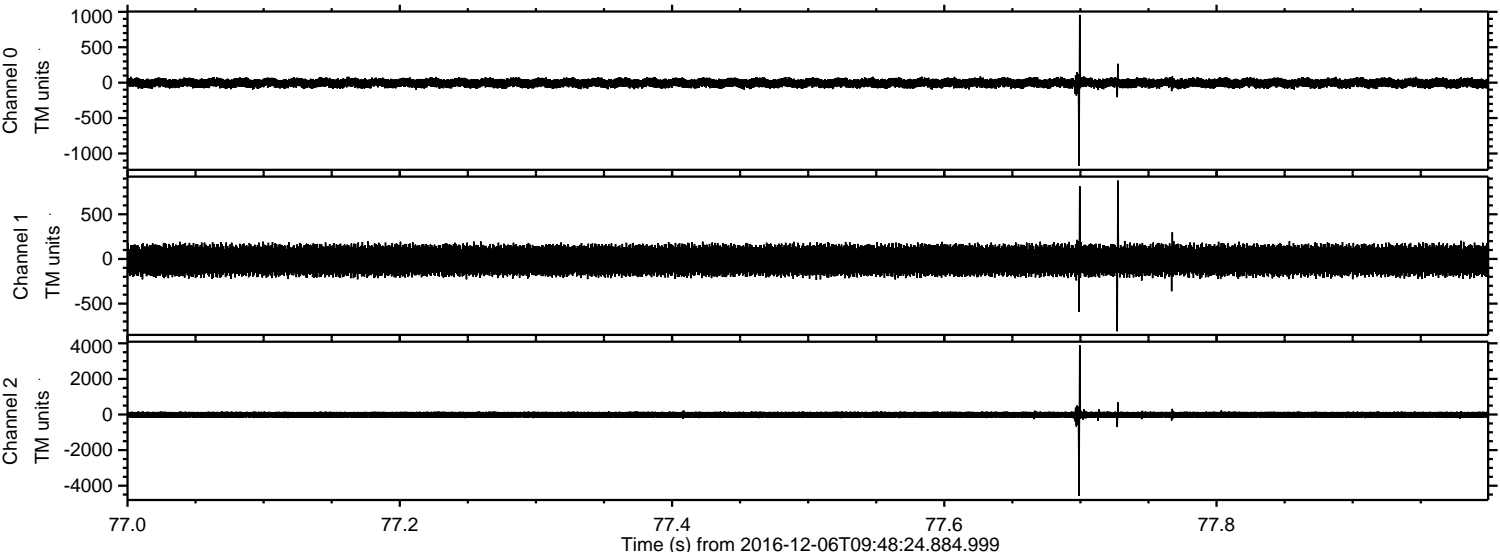

ELMAVAN 3D WAVEFORMS (Measured data sampled at 50 kHz) 51000 packets of 144 samples from 2016-12-06T09:48:24.884.999. Part 111/147

Processed Tue Dec 6 10:56:27 2016 by ELM ver.2012-10-06 from 001__elm20161206_094823__dat00.bin

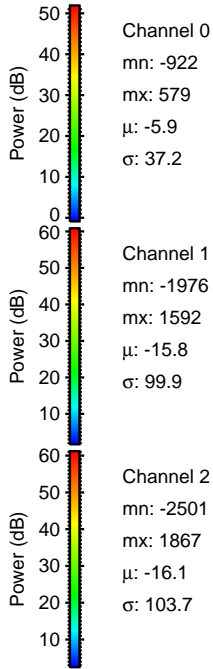
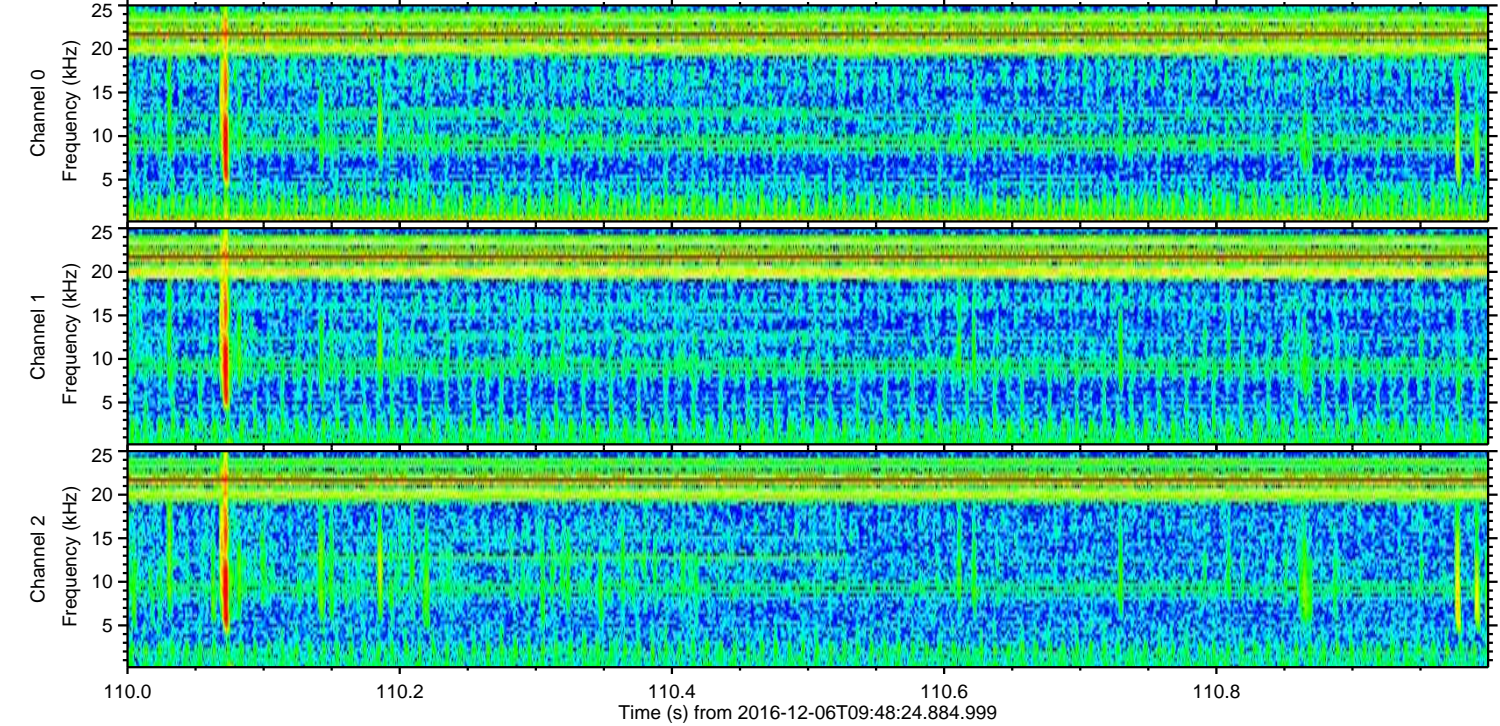
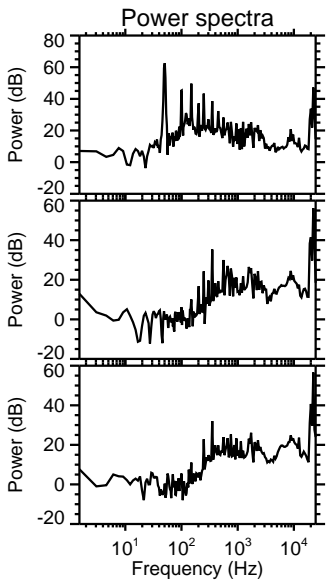
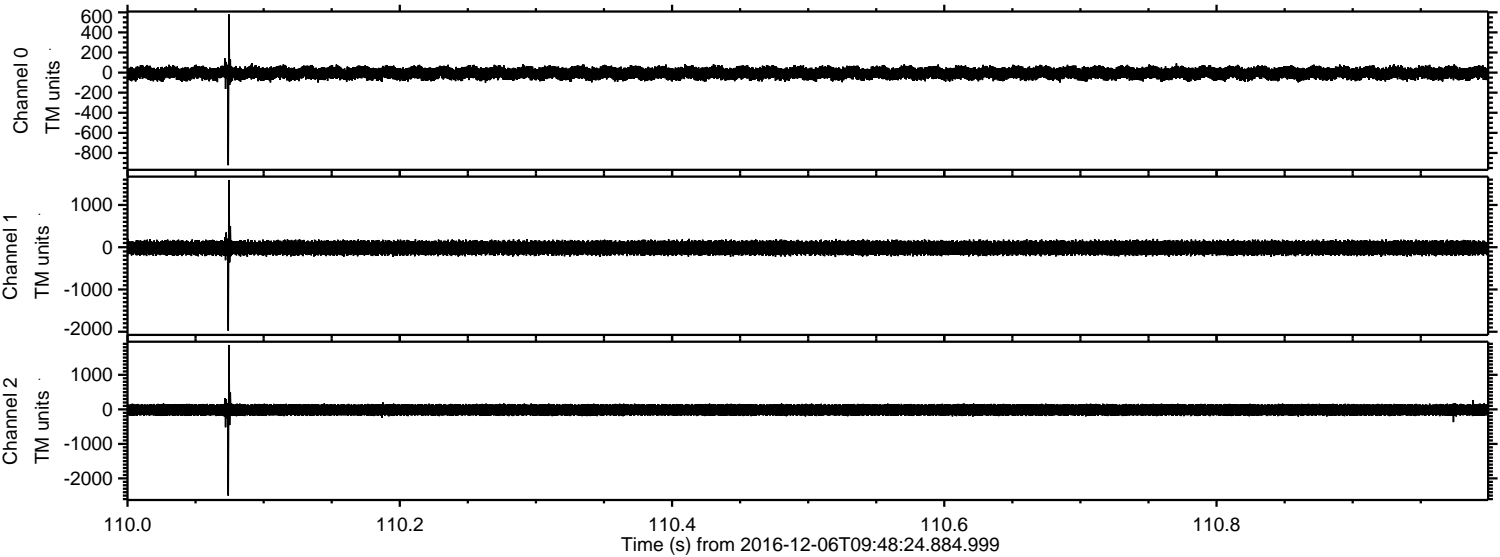

Channel 0
mn: -922
mx: 579
 μ : -5.9
 σ : 37.2

Channel 1
mn: -1976
mx: 1592
 μ : -15.8
 σ : 99.9

Channel 2
mn: -2501
mx: 1867
 μ : -16.1
 σ : 103.7

ELMAVAN 3D WAVEFORMS (Measured data sampled at 50 kHz) 51000 packets of 144 samples from 2016-12-06T09:48:24.884.999. Part 76/147

Processed Tue Dec 6 10:56:28 2016 by ELM ver.2012-10-06 from 001__elm20161206_094823__dat00.bin

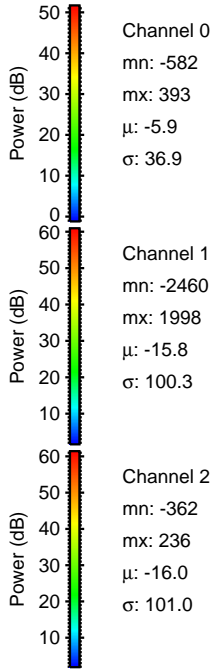
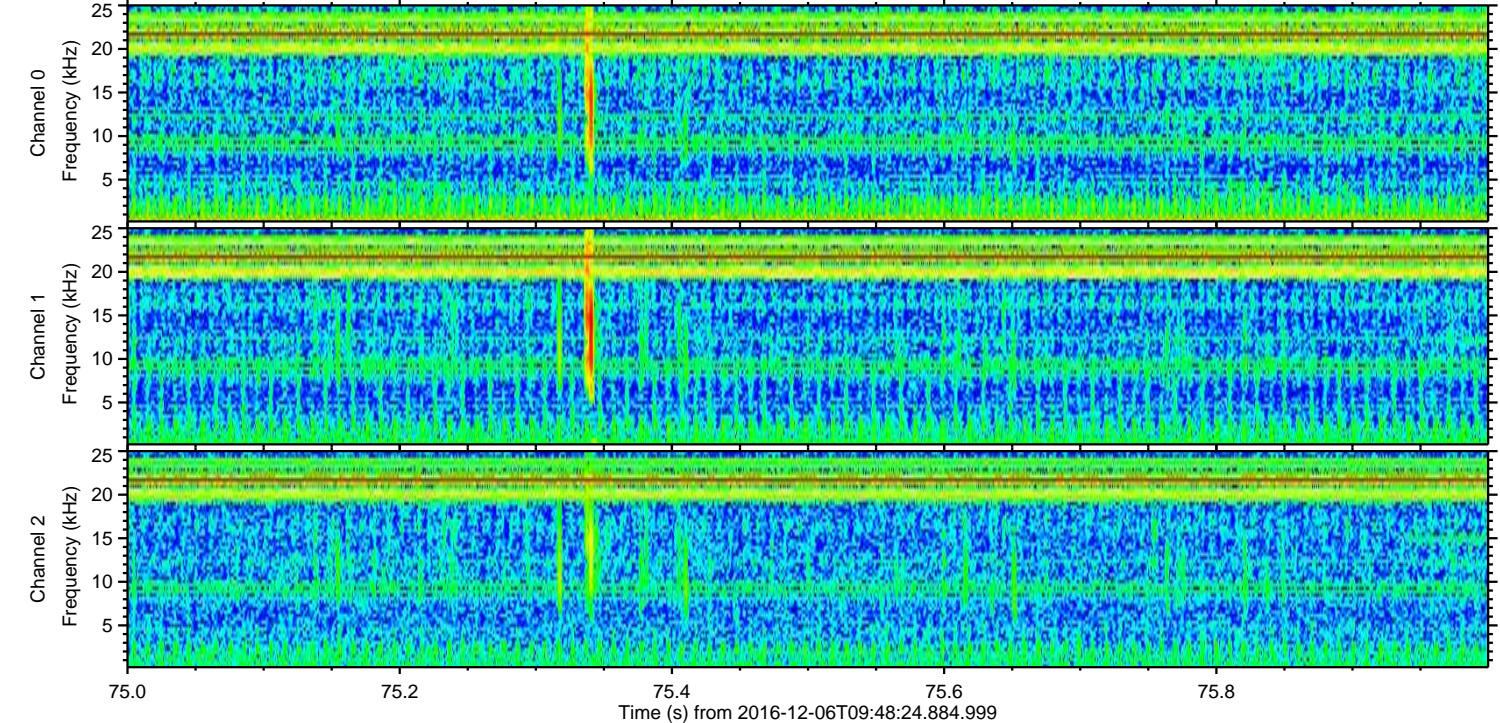
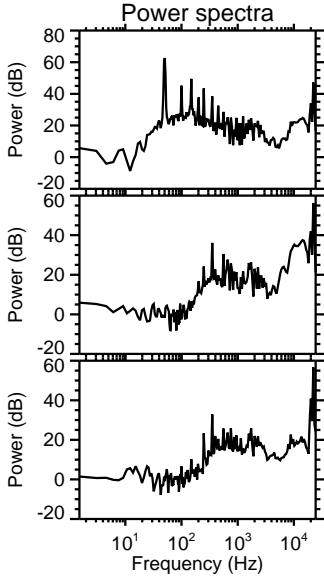
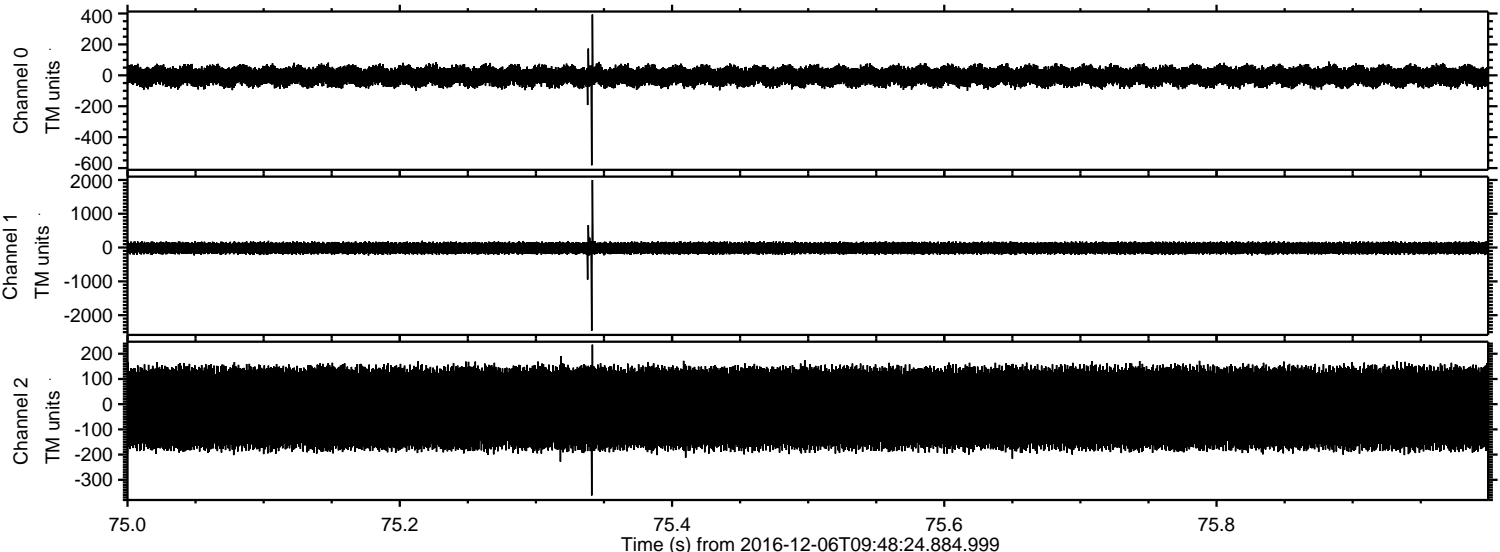

ELMAVAN 3D WAVEFORMS (Measured data sampled at 50 kHz) 51000 packets of 144 samples from 2016-12-06T09:48:24.884.999. Part 110/147

Processed Tue Dec 6 10:56:29 2016 by ELM ver.2012-10-06 from 001__elm20161206_094823__dat00.bin

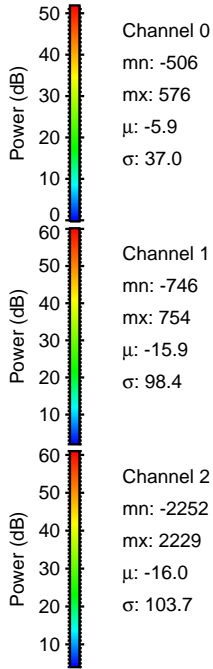
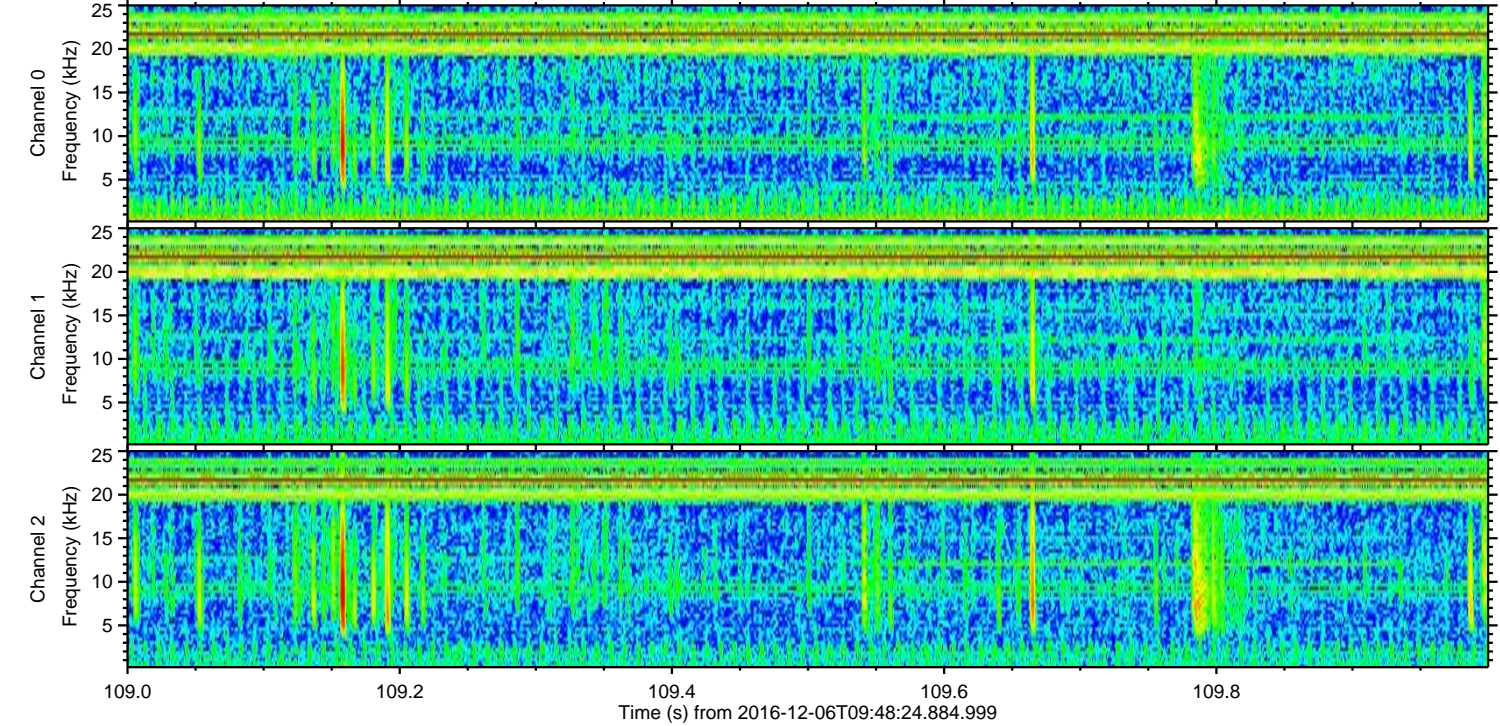
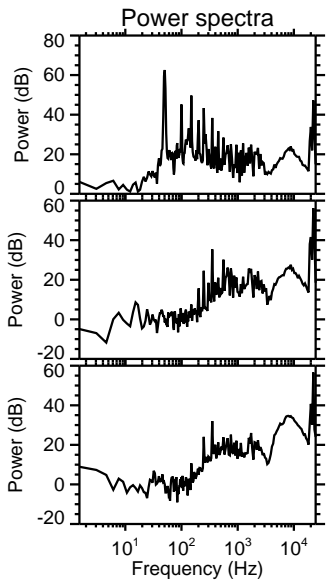
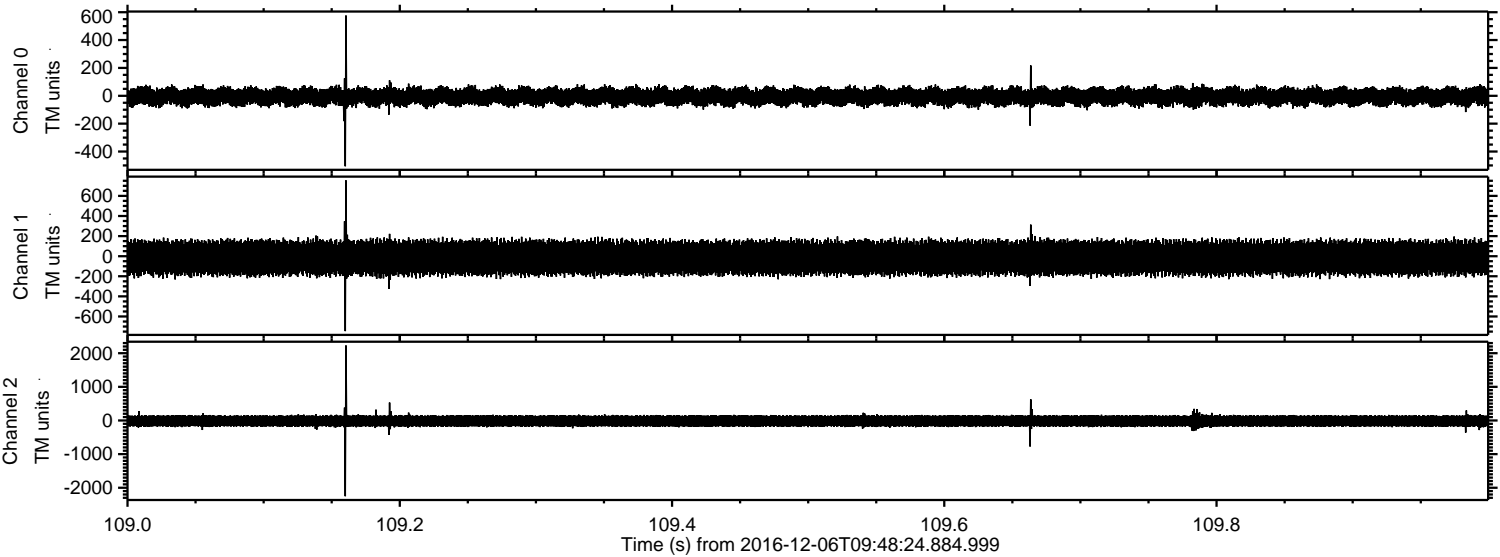

ELMAVAN 3D WAVEFORMS (Measured data sampled at 50 kHz) 51000 packets of 144 samples from 2016-12-06T09:48:24.884.999. Part 123/147

Processed Tue Dec 6 10:56:30 2016 by ELM ver.2012-10-06 from 001__elm20161206_094823__dat00.bin

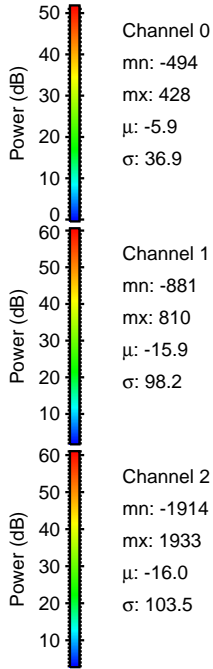
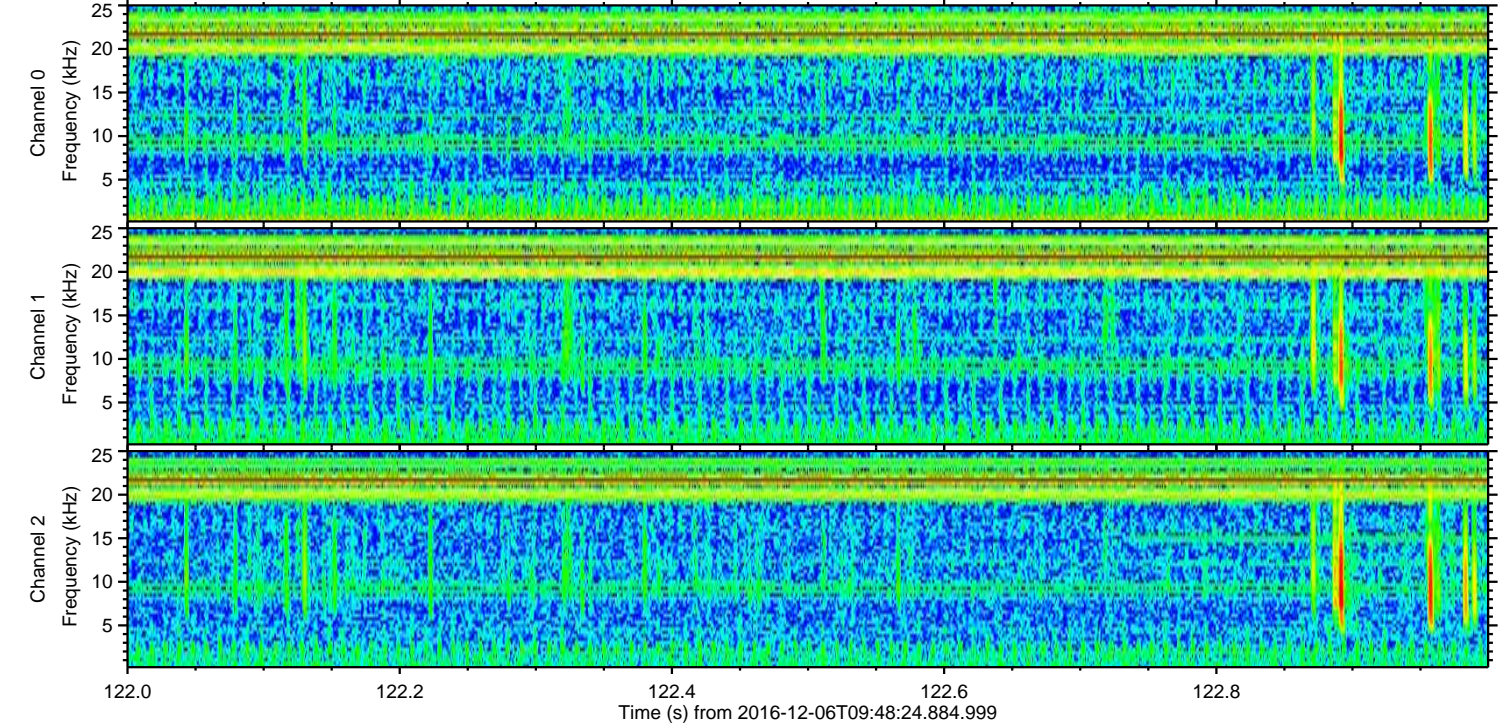
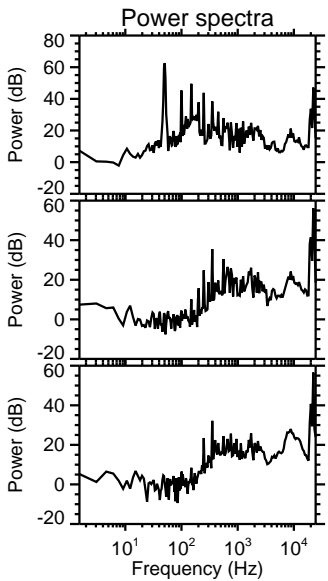
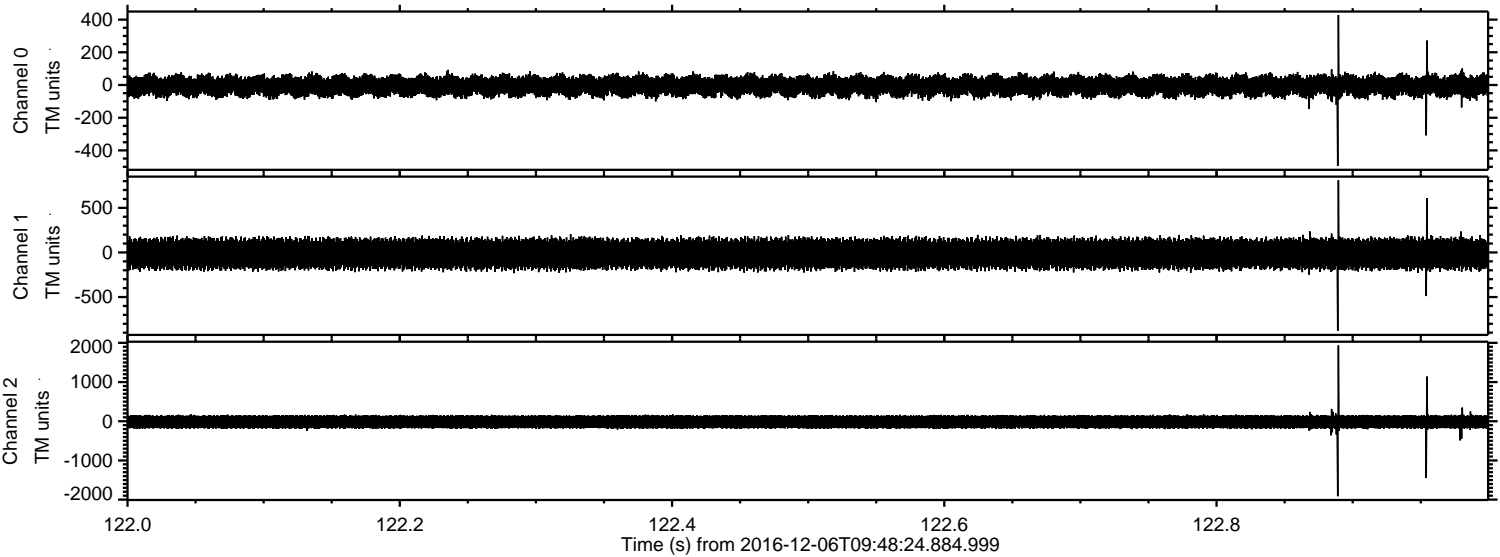

ELMAVAN 3D WAVEFORMS (Measured data sampled at 50 kHz) 51000 packets of 144 samples from 2016-12-06T09:48:24.884.999. Part 102/147

Processed Tue Dec 6 10:56:31 2016 by ELM ver.2012-10-06 from 001__elm20161206_094823__dat00.bin

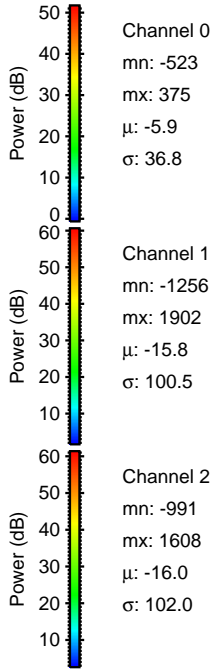
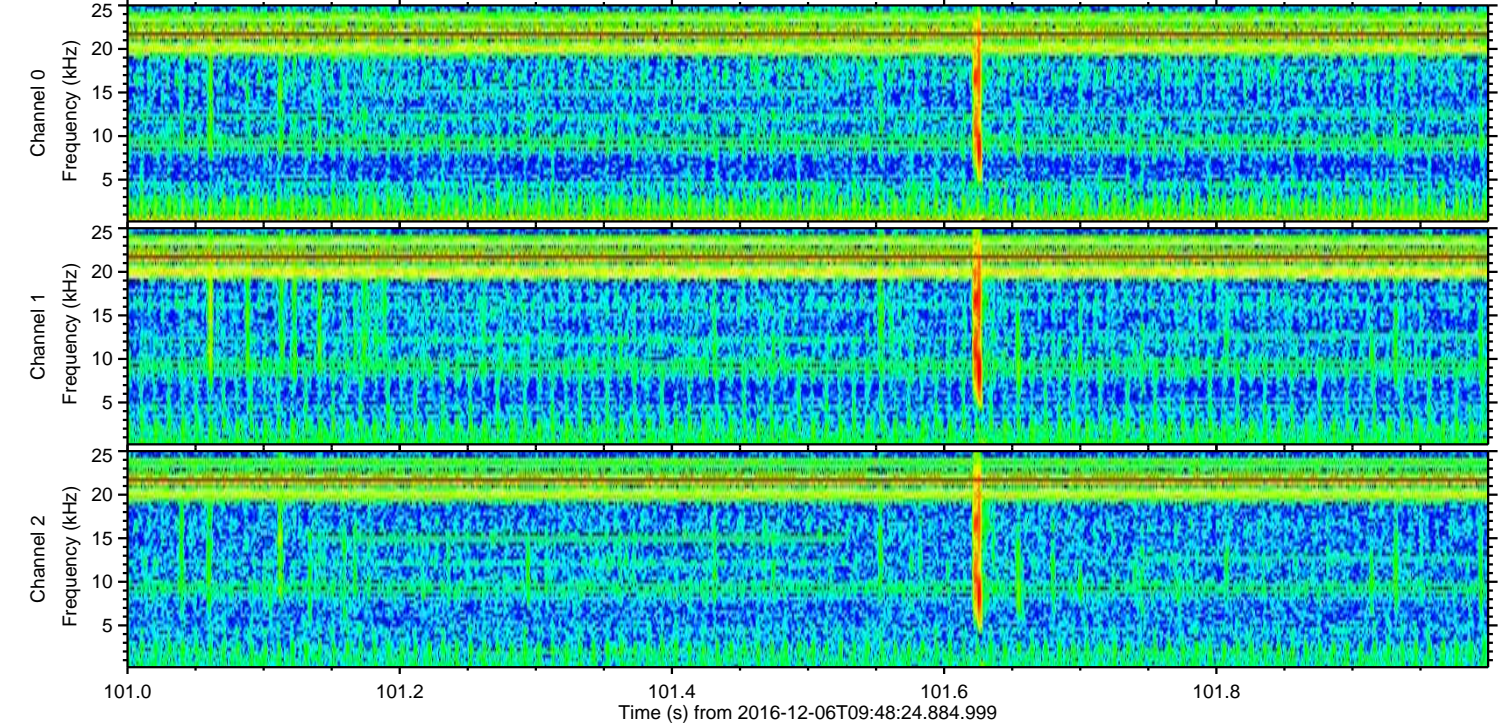
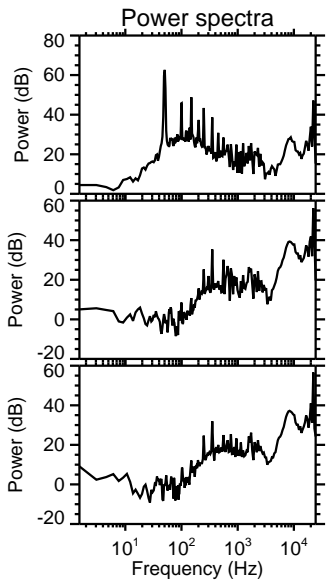
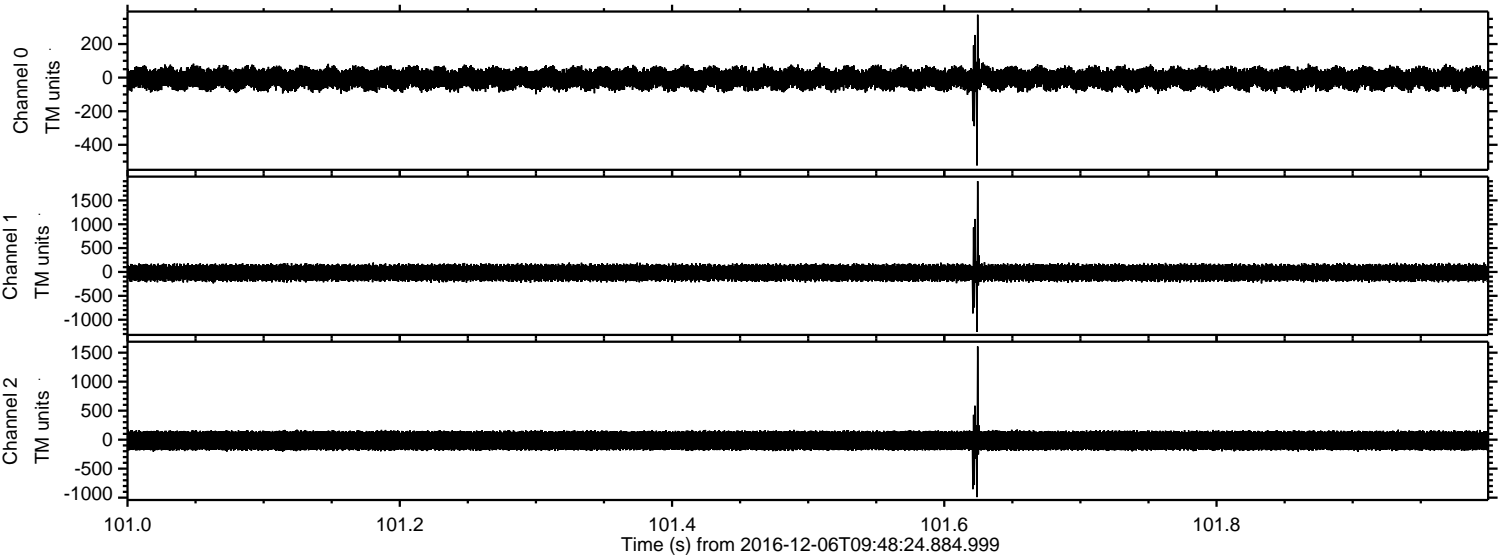

ELMAVAN 3D WAVEFORMS (Measured data sampled at 50 kHz) 51000 packets of 144 samples from 2016-12-06T09:48:24.884.999. Part 107/147

Processed Tue Dec 6 10:56:32 2016 by ELM ver.2012-10-06 from 001__elm20161206_094823__dat00.bin

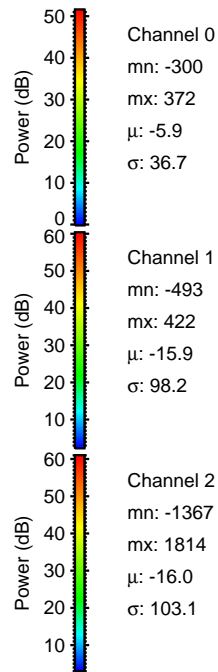
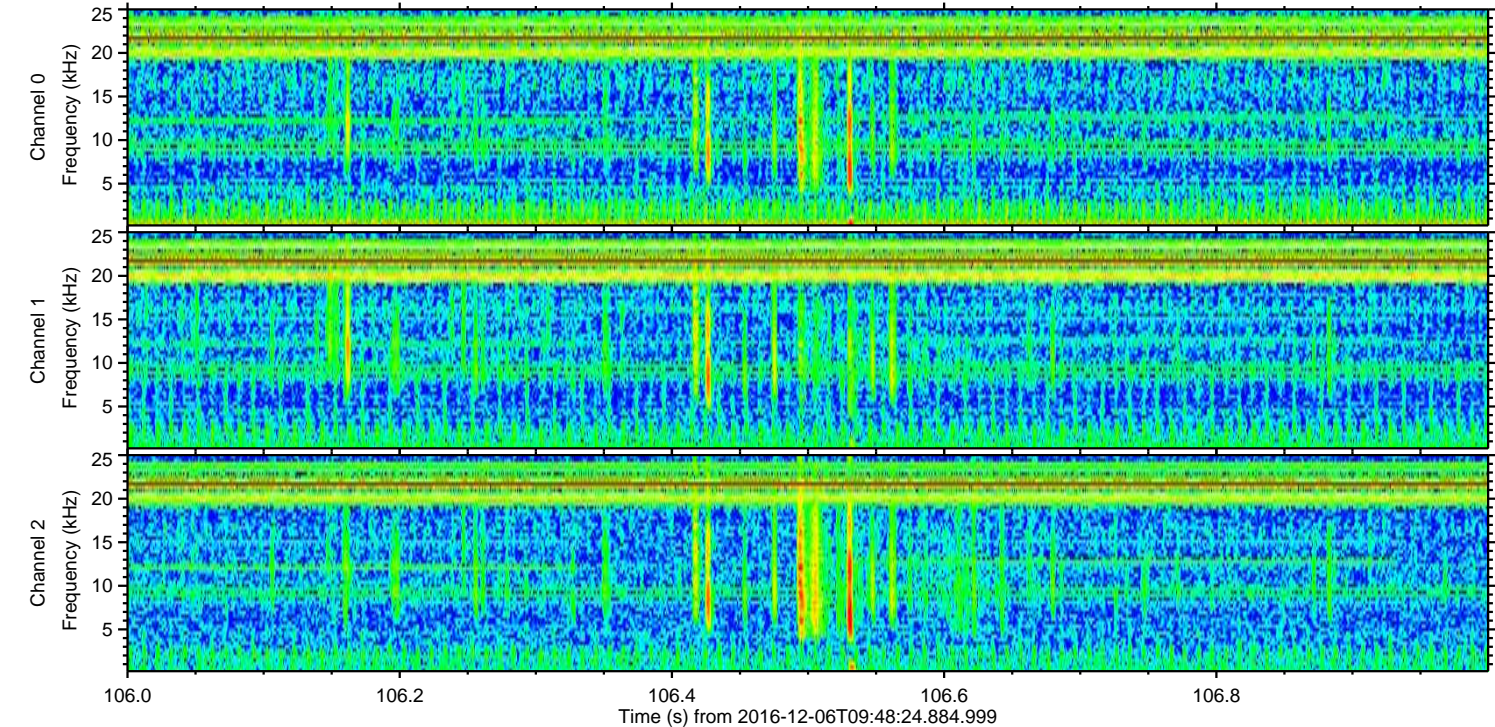
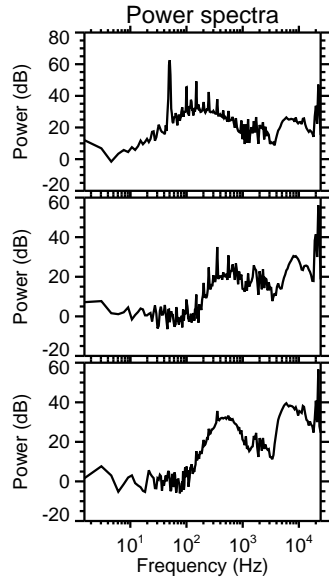
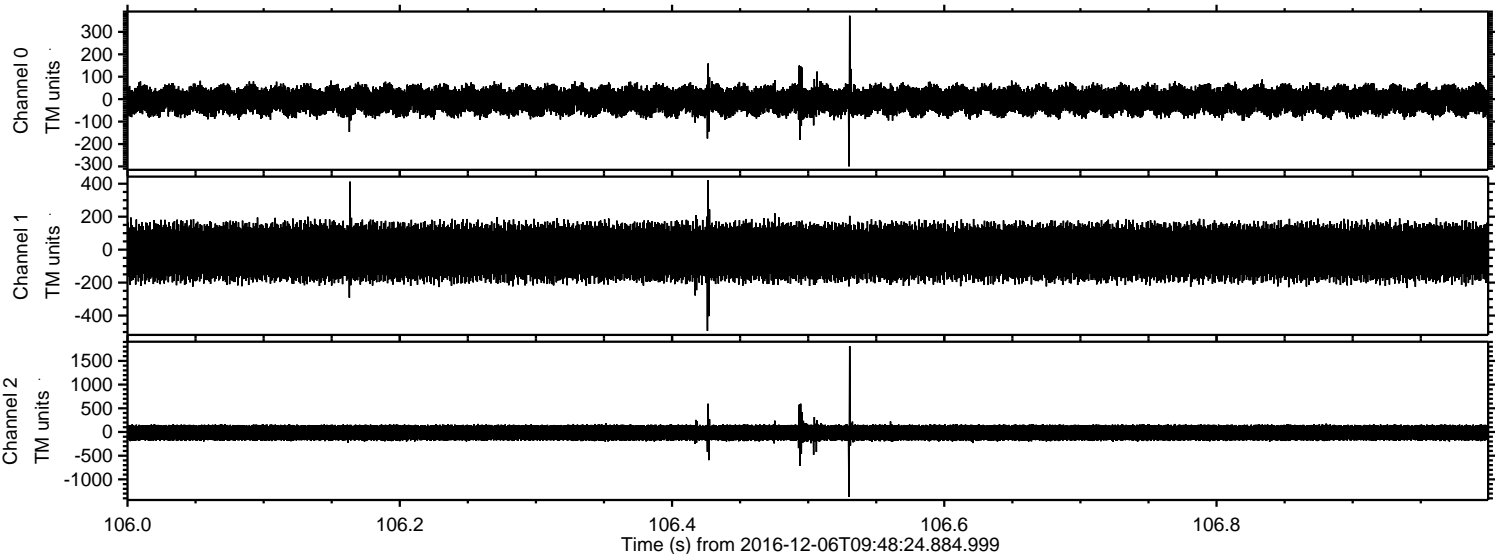

ELMAVAN 3D WAVEFORMS (Measured data sampled at 50 kHz) 51000 packets of 144 samples from 2016-12-06T09:48:24.884.999. Part 96/147

Processed Tue Dec 6 10:56:33 2016 by ELM ver.2012-10-06 from 001__elm20161206_094823__dat00.bin

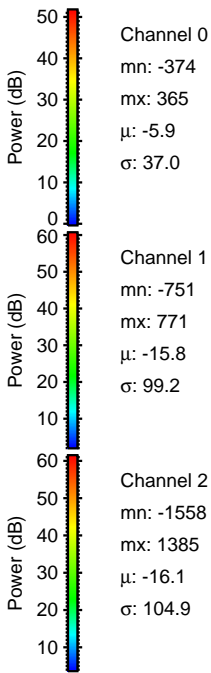
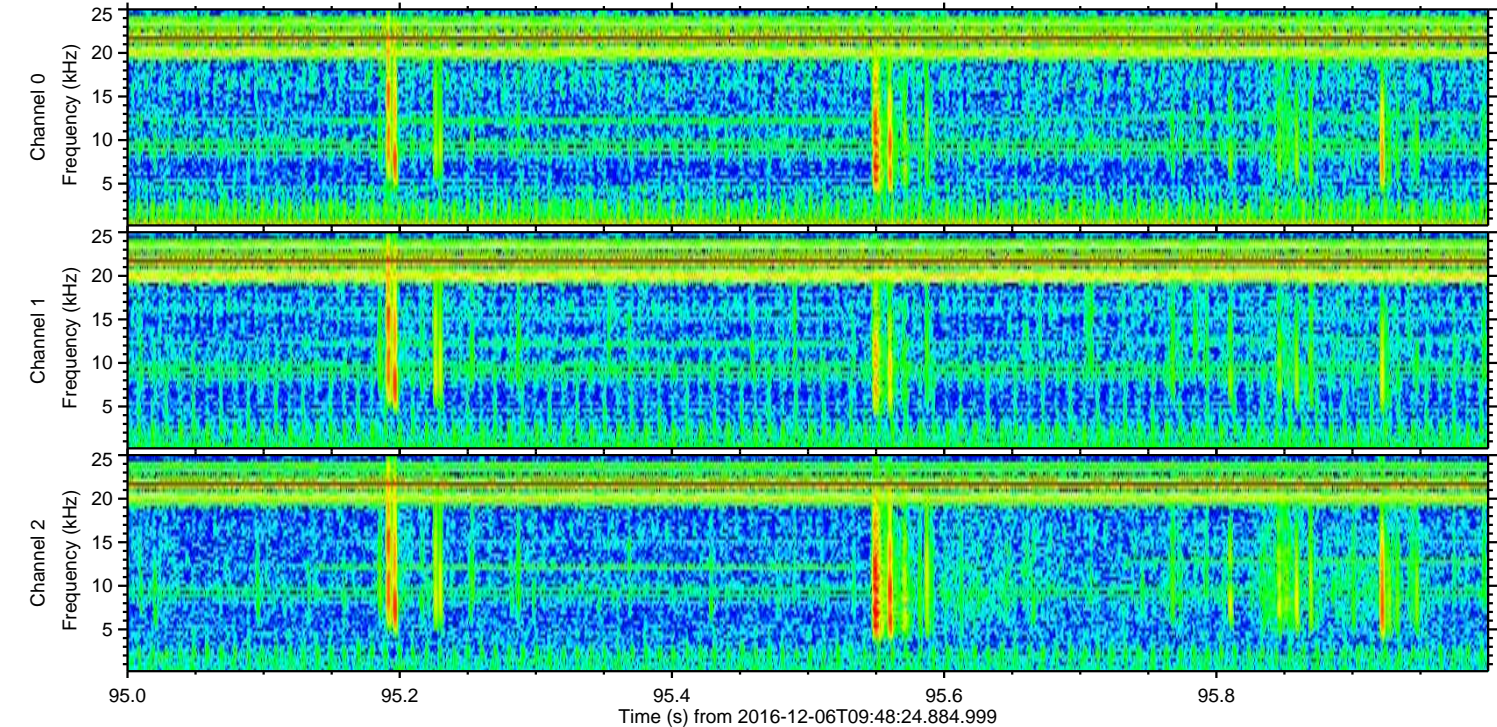
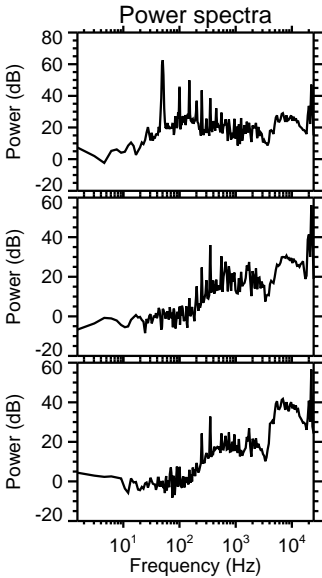
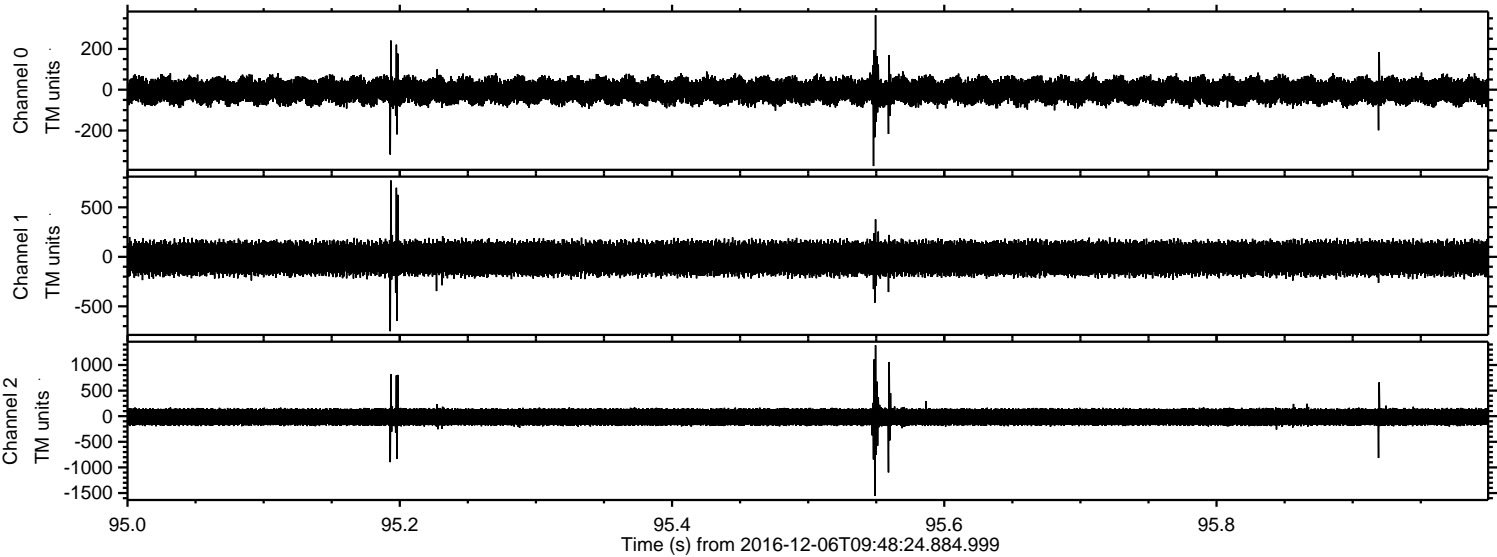

ELMAVAN 3D WAVEFORMS (Measured data sampled at 50 kHz) 51000 packets of 144 samples from 2016-12-06T09:48:24.884.999. Part 3/147

Processed Tue Dec 6 10:56:34 2016 by ELM ver.2012-10-06 from 001__elm20161206_094823__dat00.bin

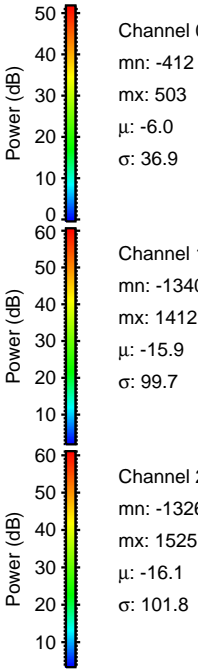
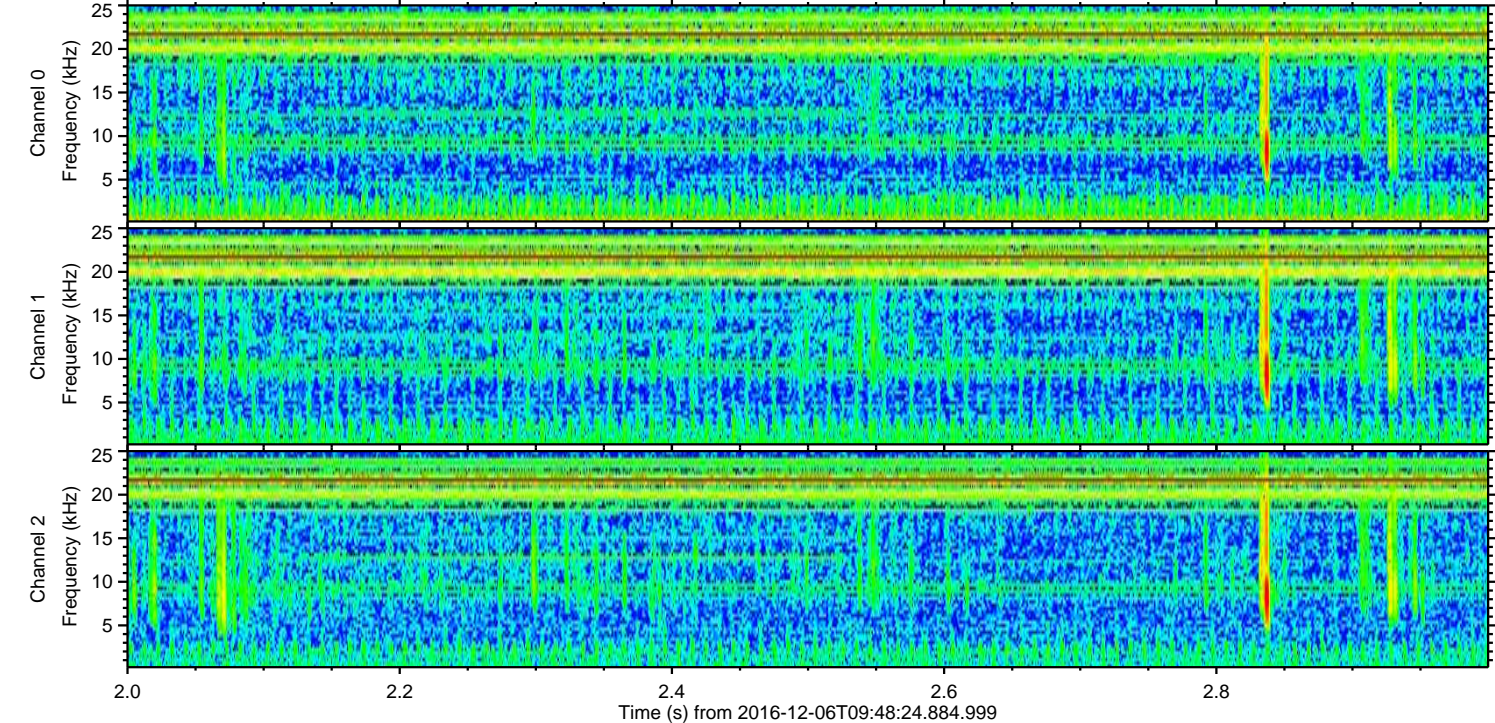
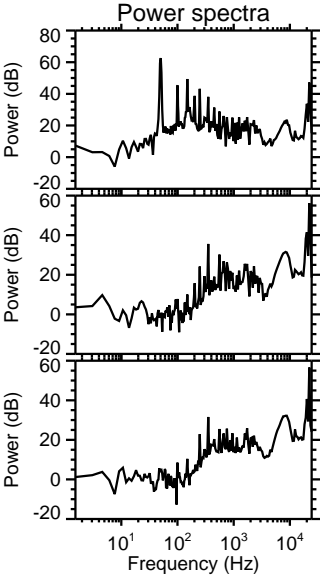
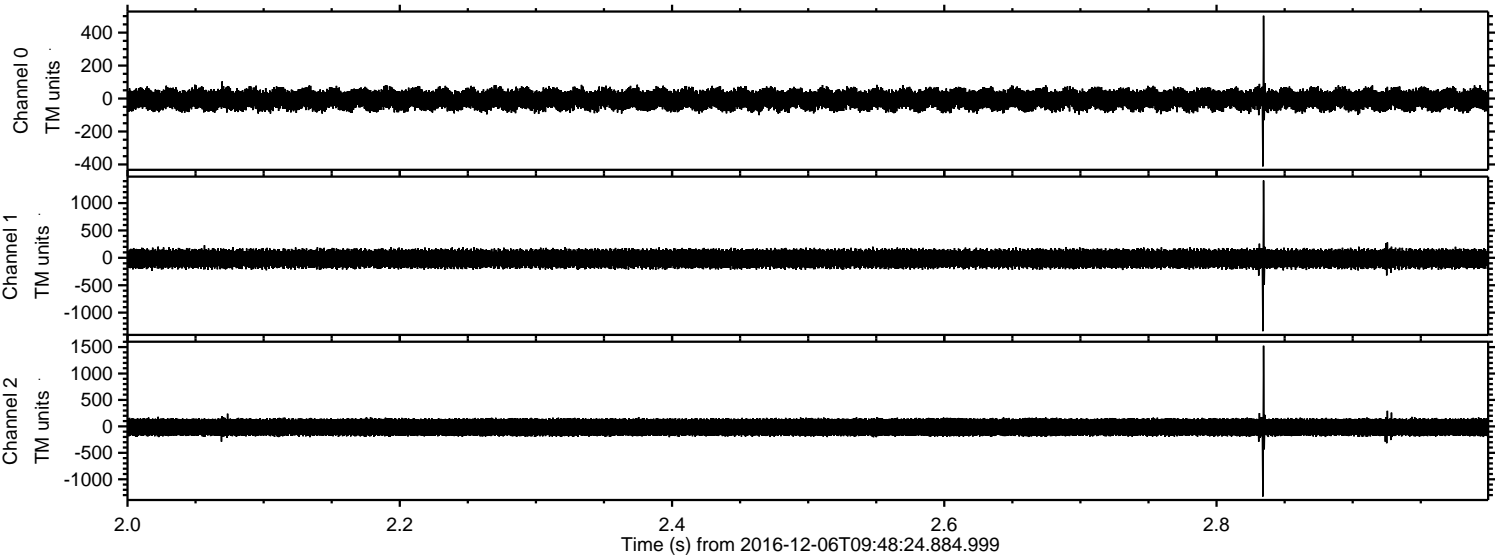

Channel 0
mn: -412
mx: 503
 μ : -6.0
 σ : 36.9

Channel 1
mn: -1340
mx: 1412
 μ : -15.9
 σ : 99.7

Channel 2
mn: -1326
mx: 1525
 μ : -16.1
 σ : 101.8

ELMAVAN 3D WAVEFORMS (Measured data sampled at 50 kHz) 51000 packets of 144 samples from 2016-12-06T09:48:24.884.999. Part 29/147

Processed Tue Dec 6 10:56:35 2016 by ELM ver.2012-10-06 from 001__elm20161206_094823__dat00.bin

