

ELMAVAN 3D WAVEFORMS (Measured data sampled at 50 kHz) 51000 packets of 144 samples from 2016-12-06T06:33:17.229.000.

Processed Tue Dec 6 07:40:51 2016 by ELM ver.2012-10-06 from 001__elm20161206_063316__dat00.bin

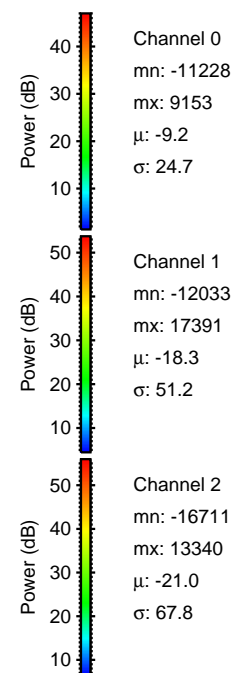

Processed Tue Dec 6 07:41:03 2016 by ELM ver.2012-10-06 from 001__elm20161206_063316__dat00.bin

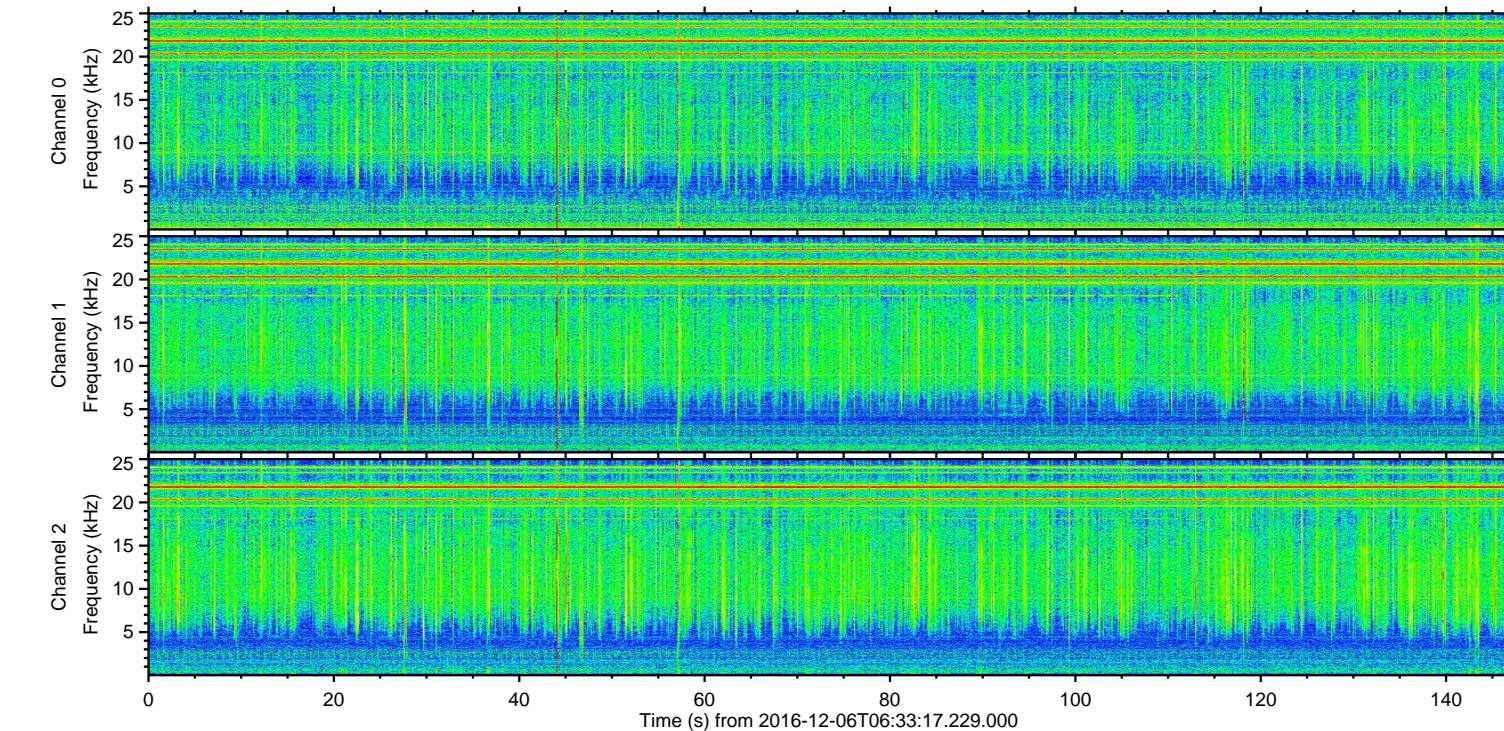
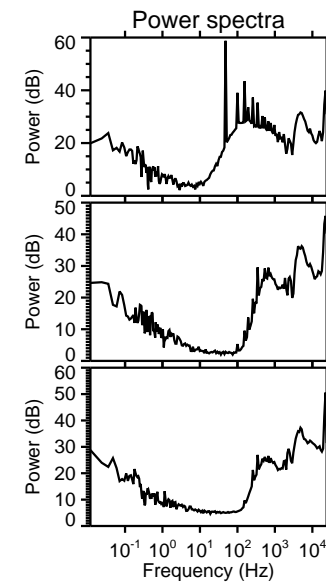
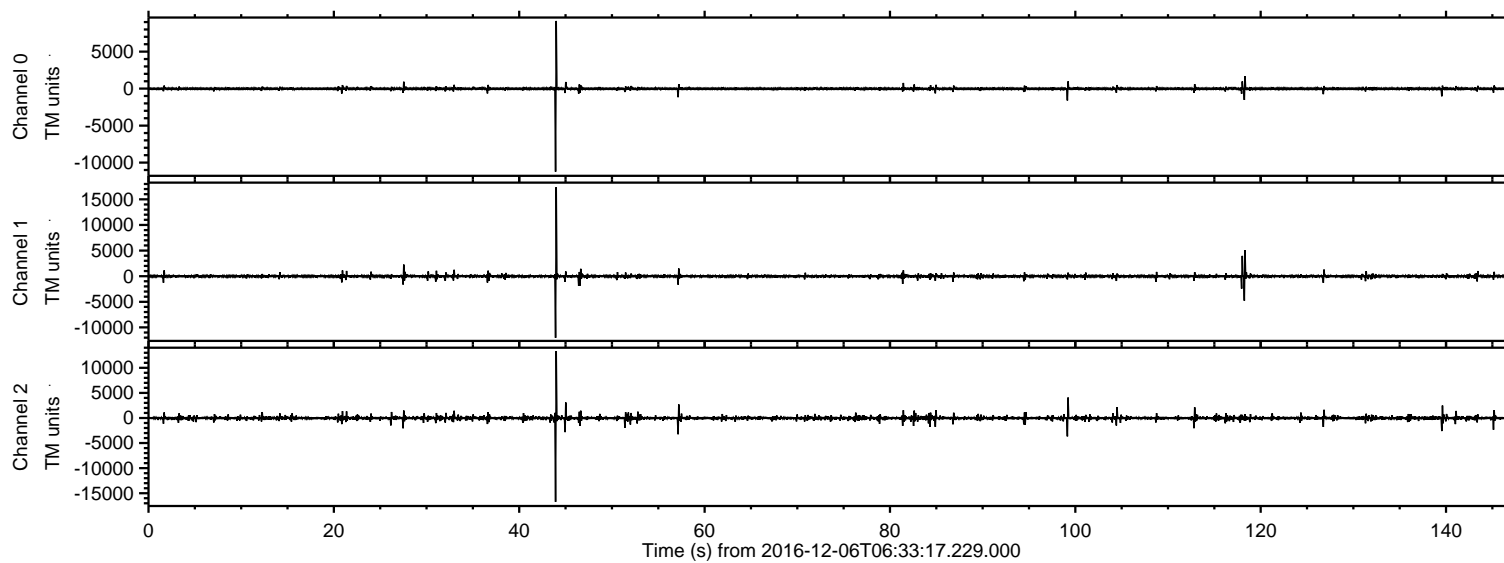
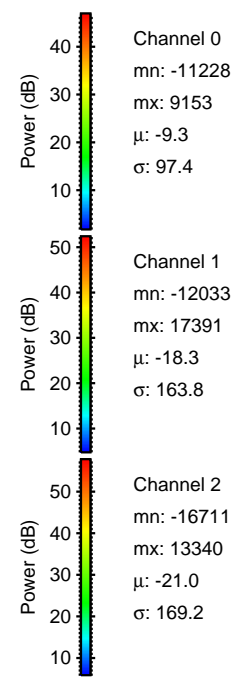
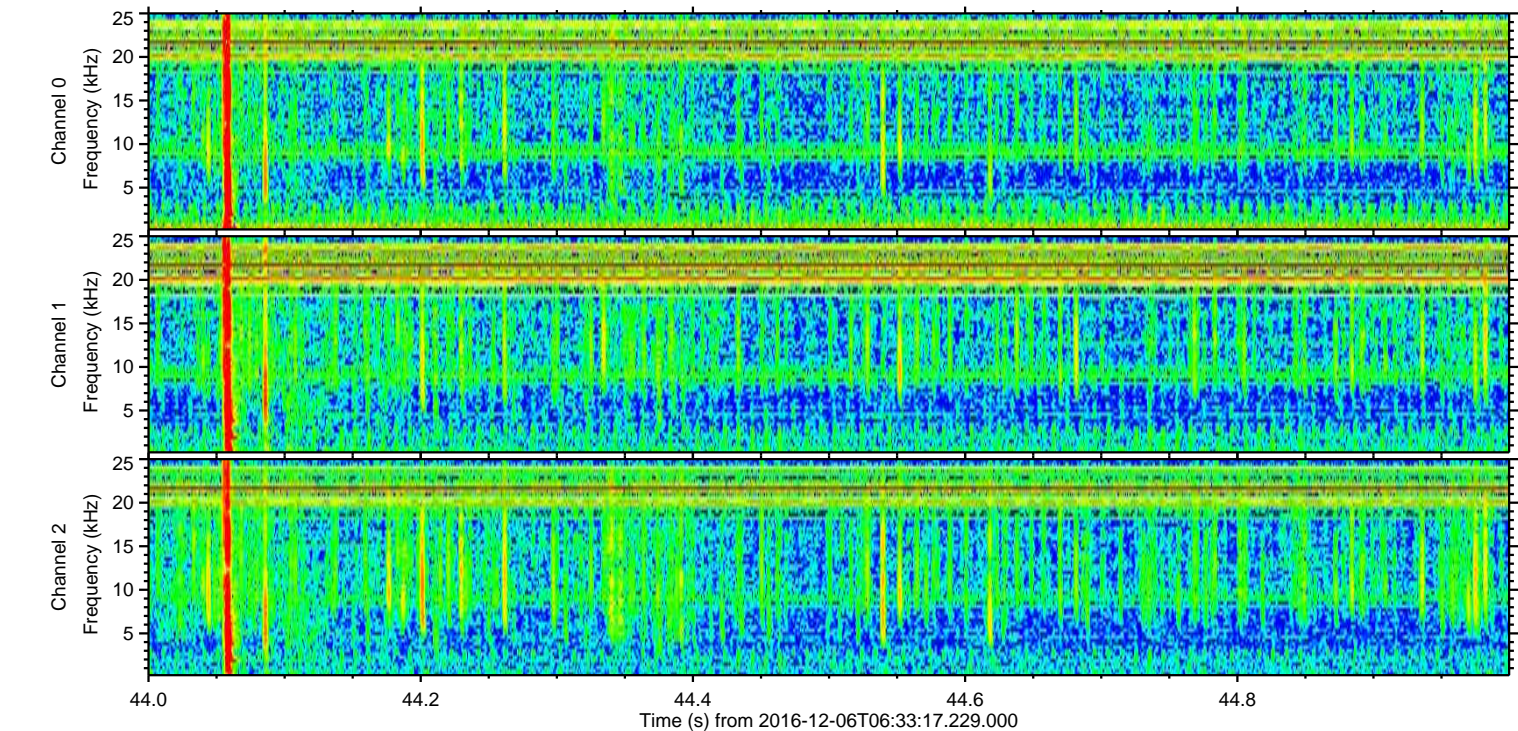
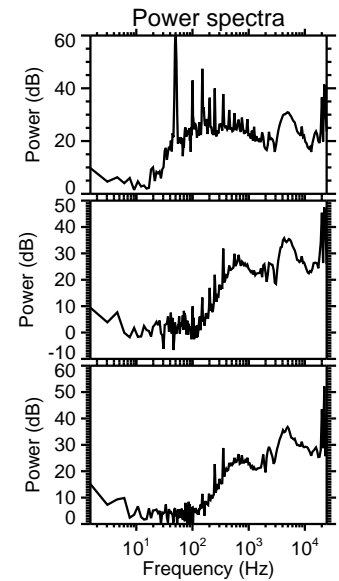
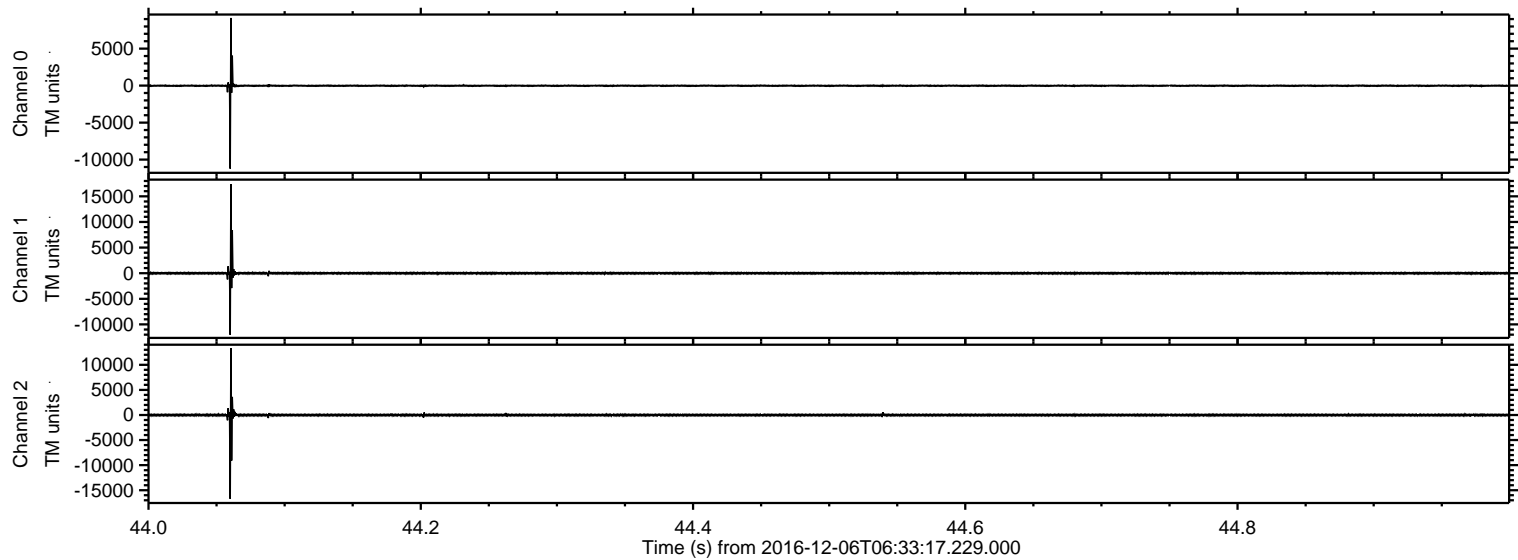

ELMAVAN 3D WAVEFORMS (Measured data sampled at 50 kHz) 51000 packets of 144 samples from 2016-12-06T06:33:17.229.000. Part 119/147

Processed Tue Dec 6 07:41:04 2016 by ELM ver.2012-10-06 from 001__elm20161206_063316__dat00.bin

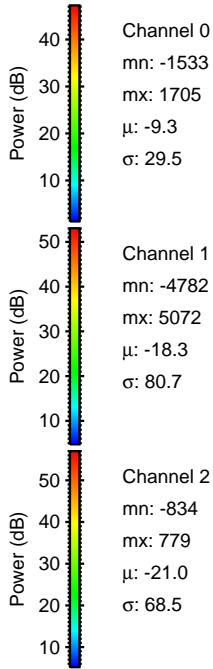
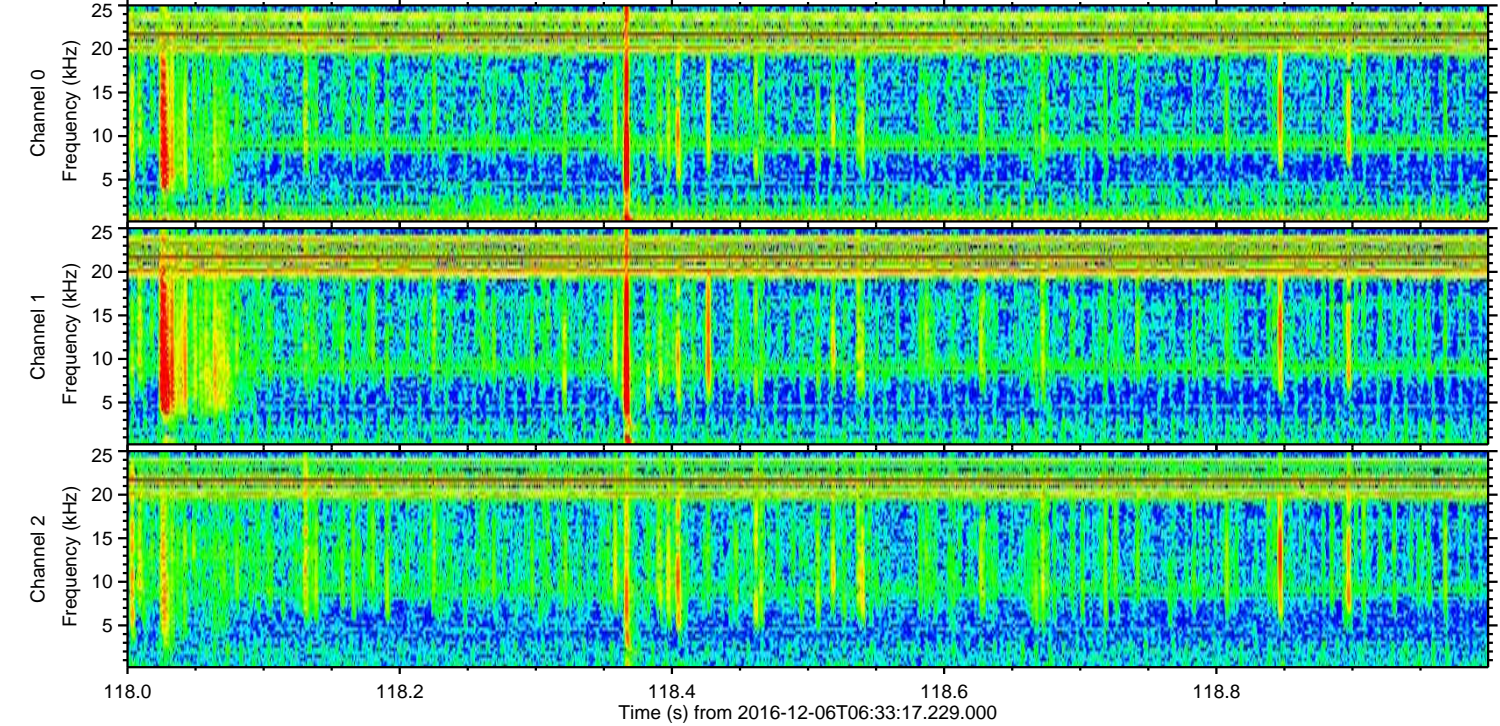
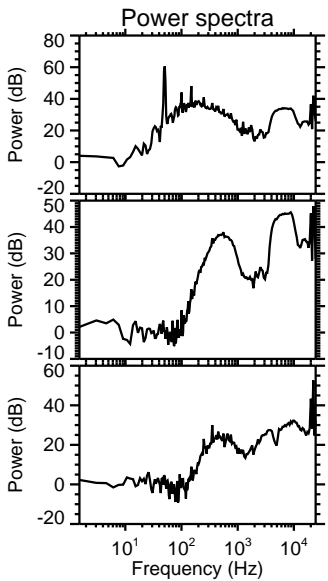
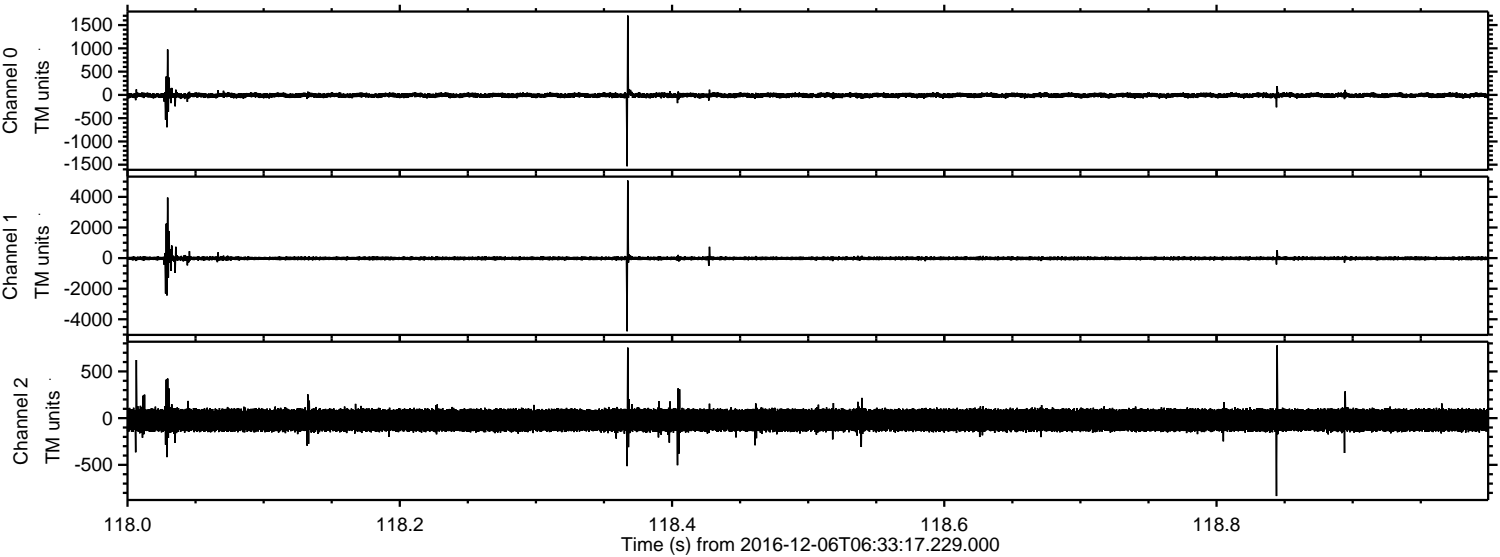

ELMAVAN 3D WAVEFORMS (Measured data sampled at 50 kHz) 51000 packets of 144 samples from 2016-12-06T06:33:17.229.000. Part 100/147

Processed Tue Dec 6 07:41:04 2016 by ELM ver.2012-10-06 from 001__elm20161206_063316__dat00.bin

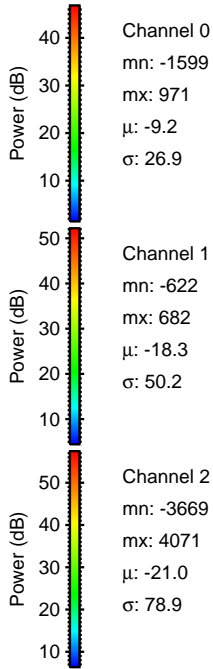
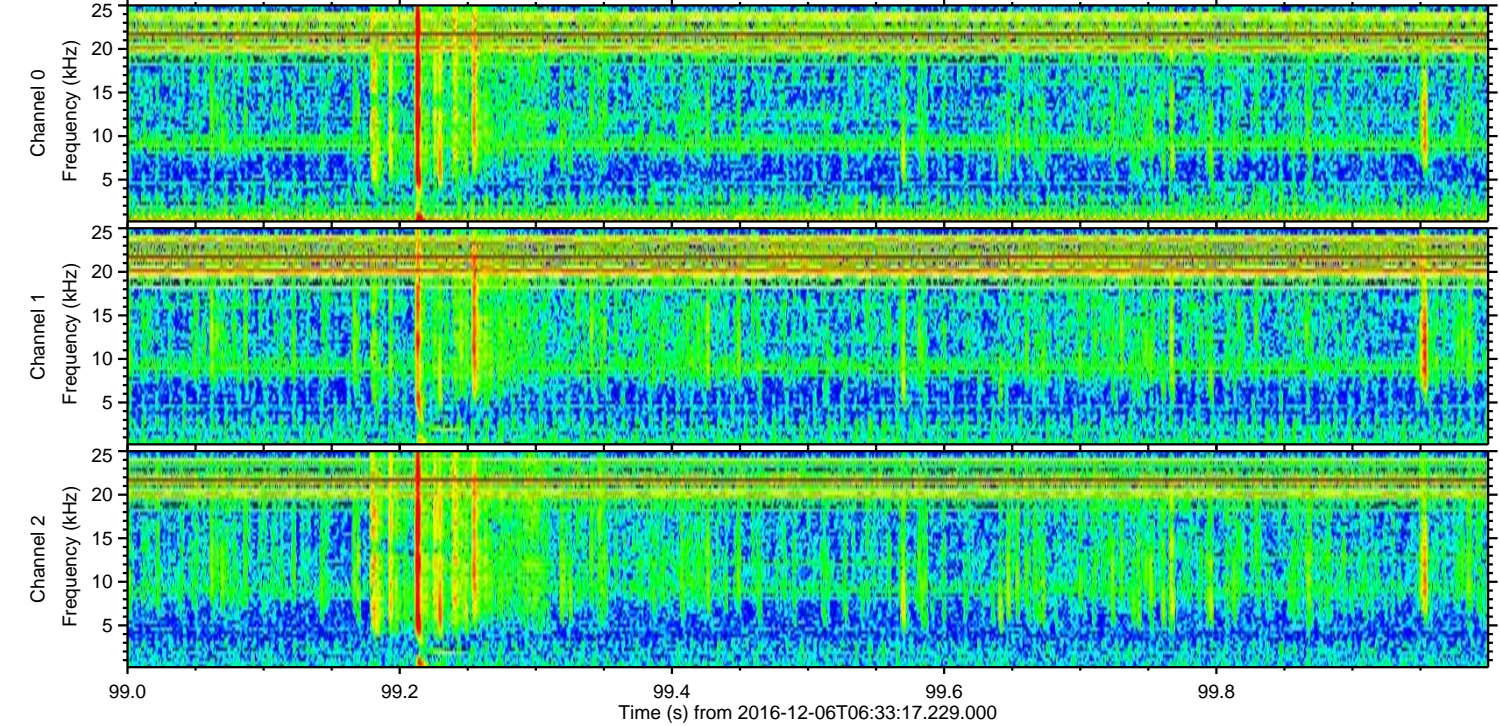
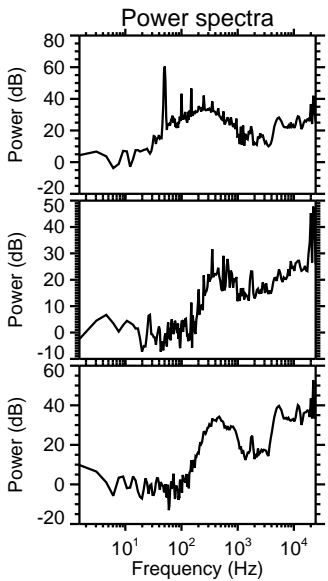
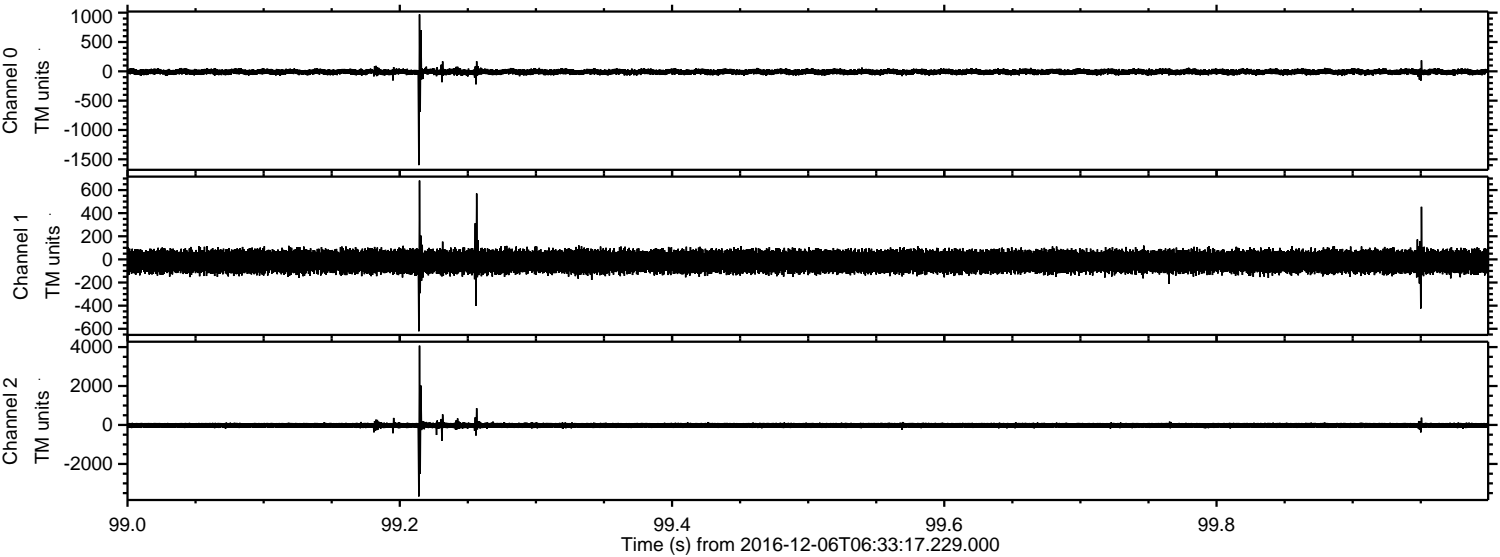

ELMAVAN 3D WAVEFORMS (Measured data sampled at 50 kHz) 51000 packets of 144 samples from 2016-12-06T06:33:17.229.000. Part 58/147

Processed Tue Dec 6 07:41:05 2016 by ELM ver.2012-10-06 from 001__elm20161206_063316__dat00.bin

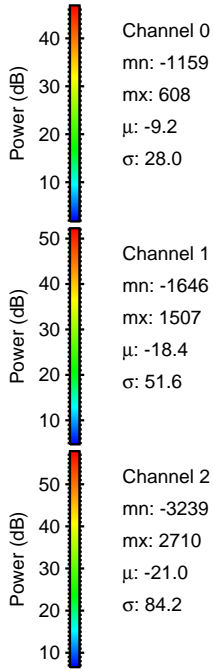
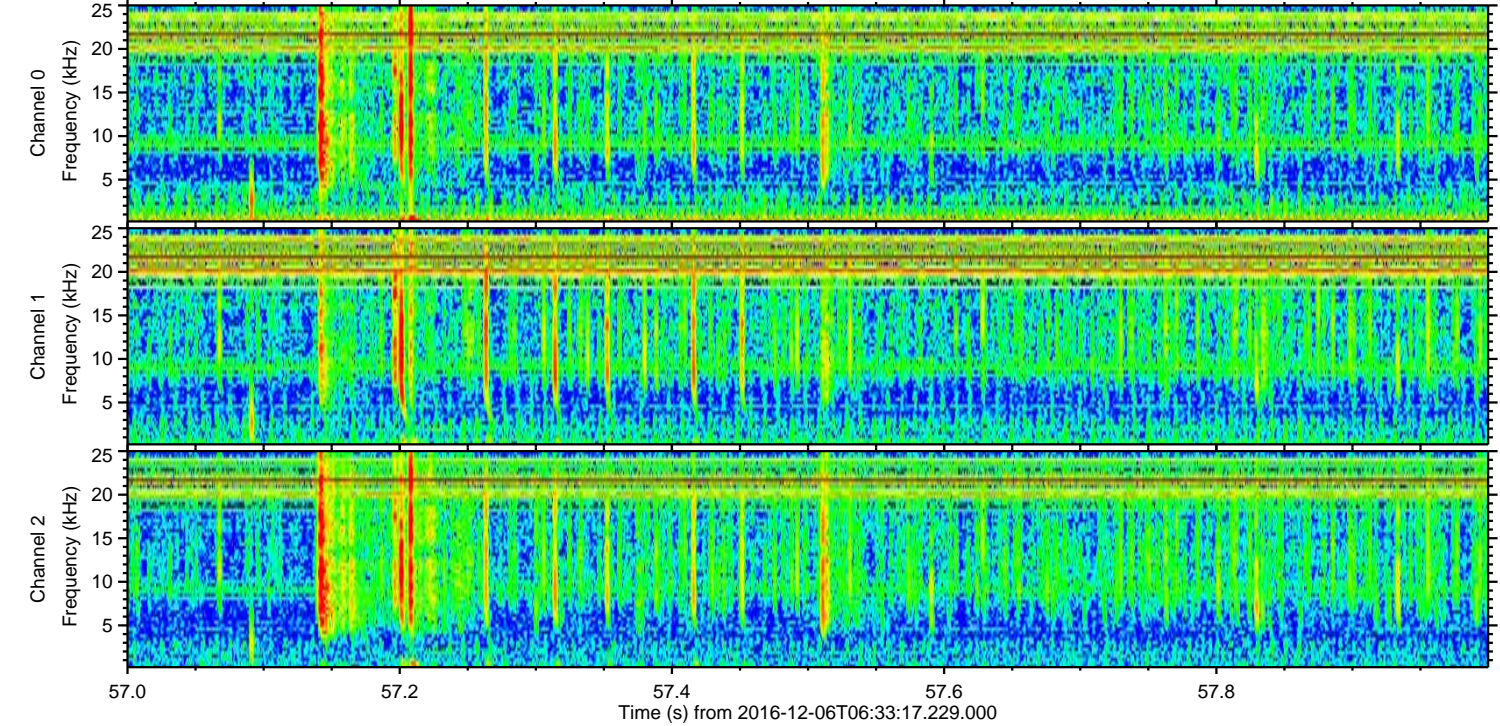
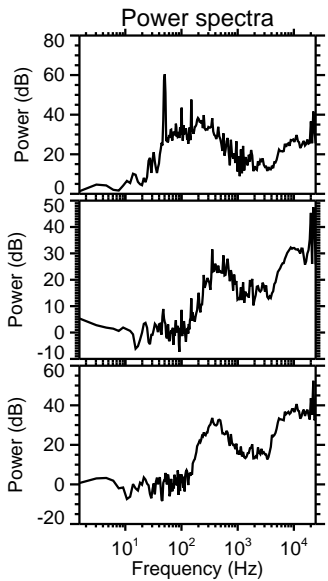
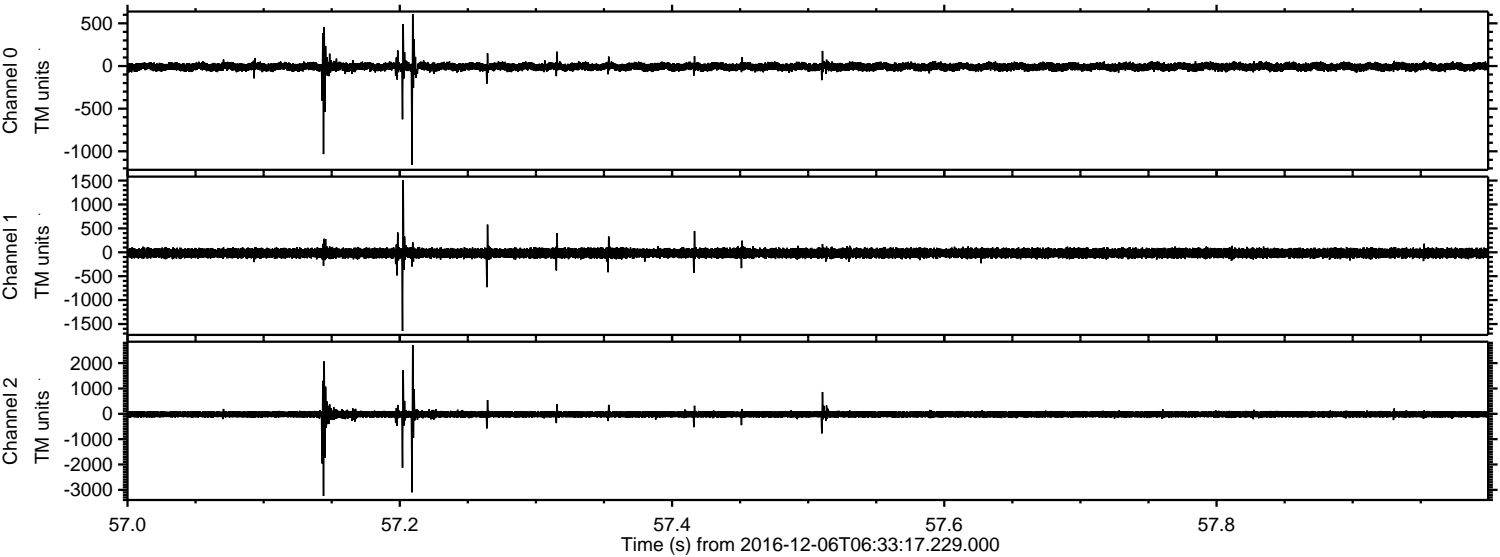

Channel 0
mn: -1159
mx: 608
 μ : -9.2
 σ : 28.0

Channel 1
mn: -1646
mx: 1507
 μ : -18.4
 σ : 51.6

Channel 2
mn: -3239
mx: 2710
 μ : -21.0
 σ : 84.2

ELMAVAN 3D WAVEFORMS (Measured data sampled at 50 kHz) 51000 packets of 144 samples from 2016-12-06T06:33:17.229.000. Part 46/147

Processed Tue Dec 6 07:41:06 2016 by ELM ver.2012-10-06 from 001__elm20161206_063316__dat00.bin

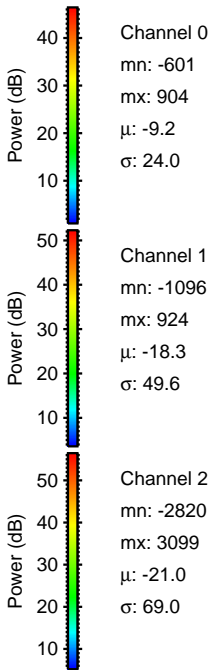
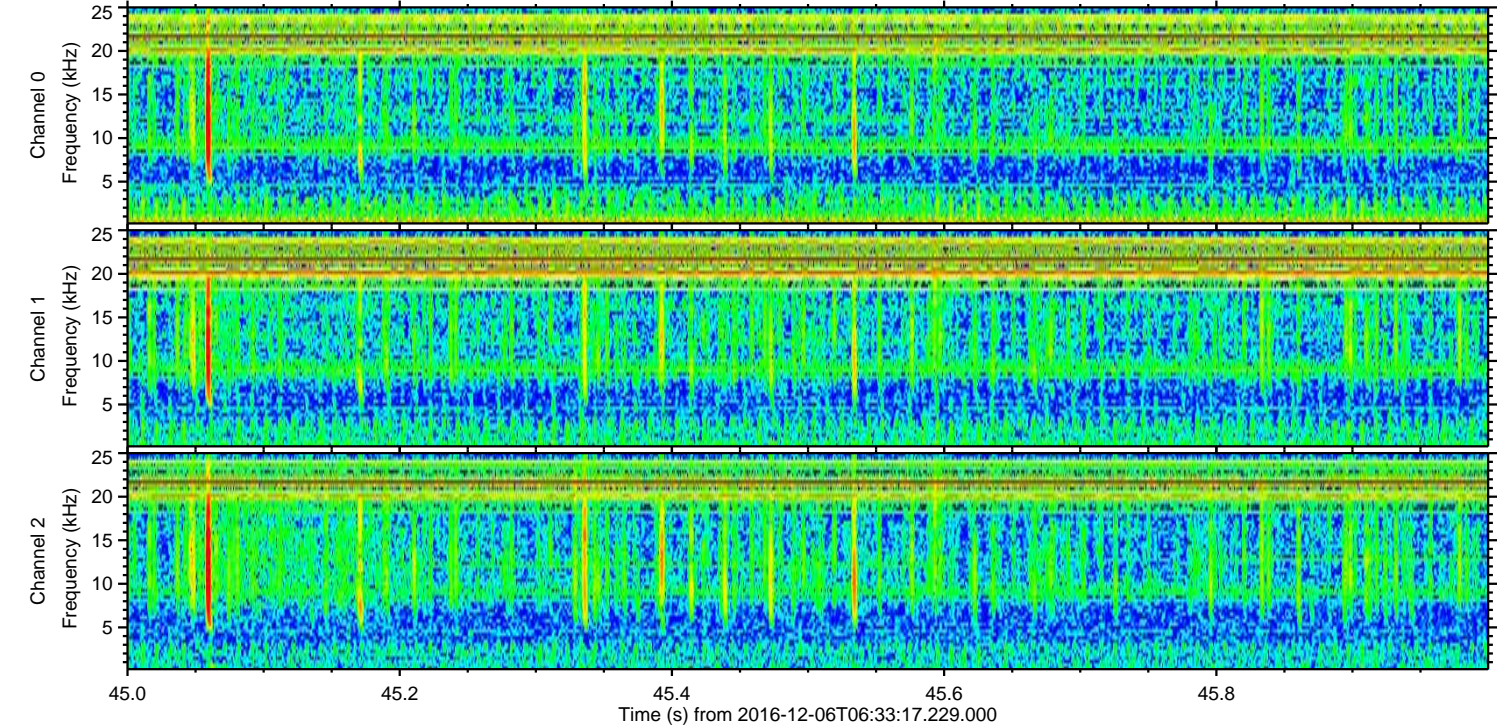
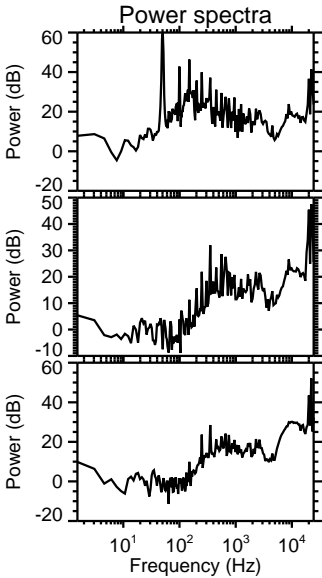
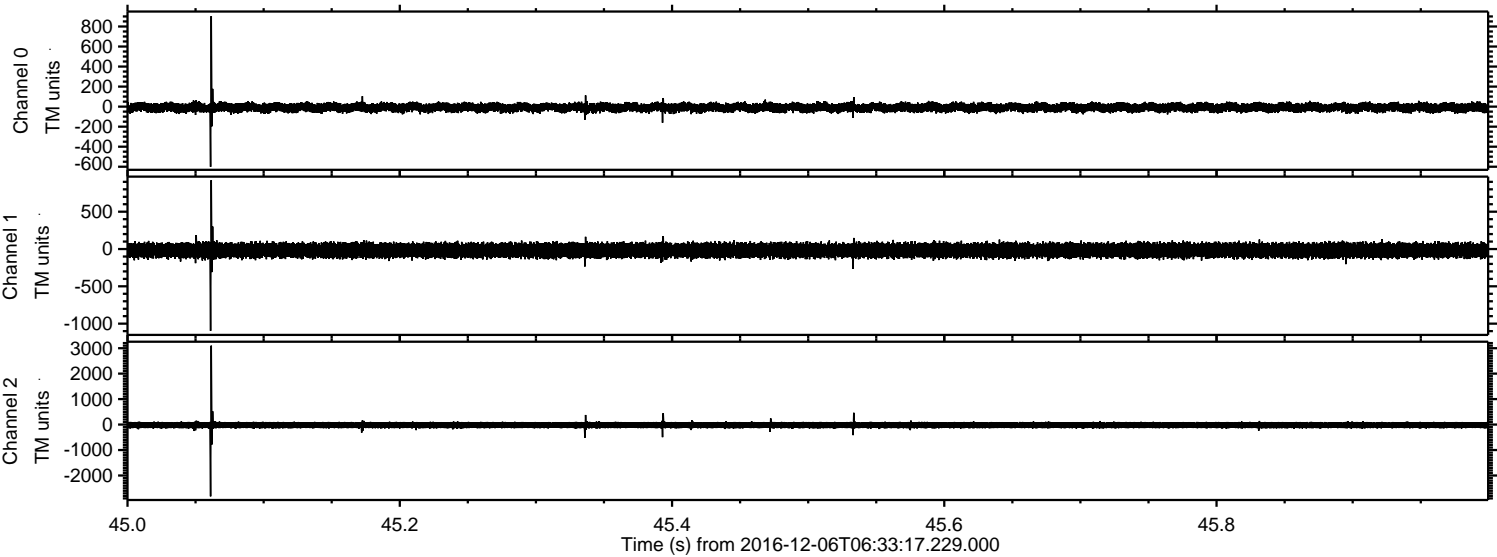

ELMAVAN 3D WAVEFORMS (Measured data sampled at 50 kHz) 51000 packets of 144 samples from 2016-12-06T06:33:17.229.000. Part 140/147

Processed Tue Dec 6 07:41:07 2016 by ELM ver.2012-10-06 from 001__elm20161206_063316__dat00.bin

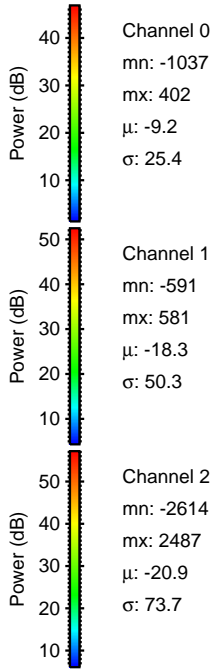
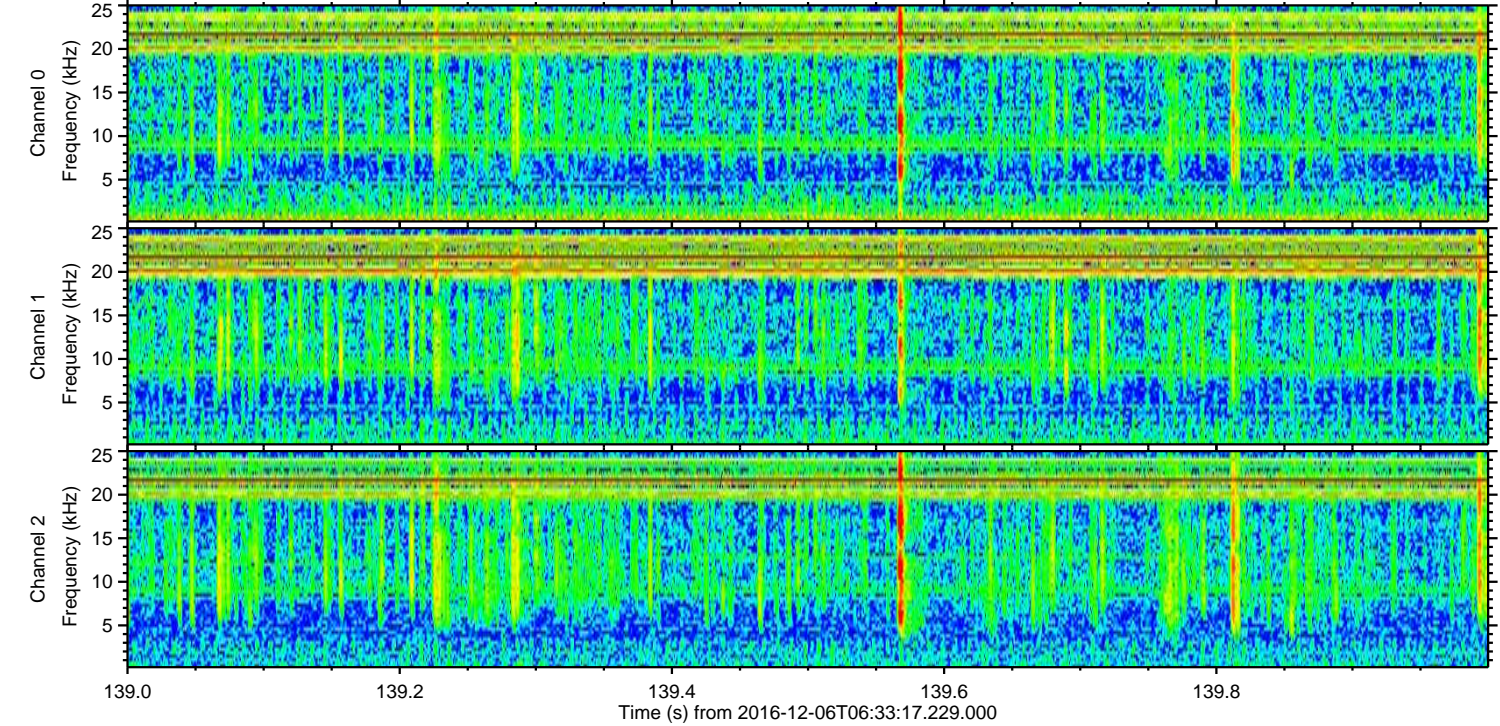
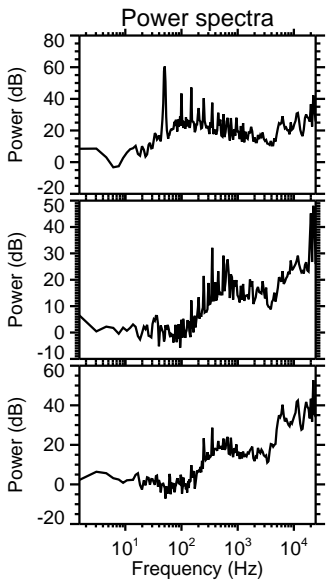
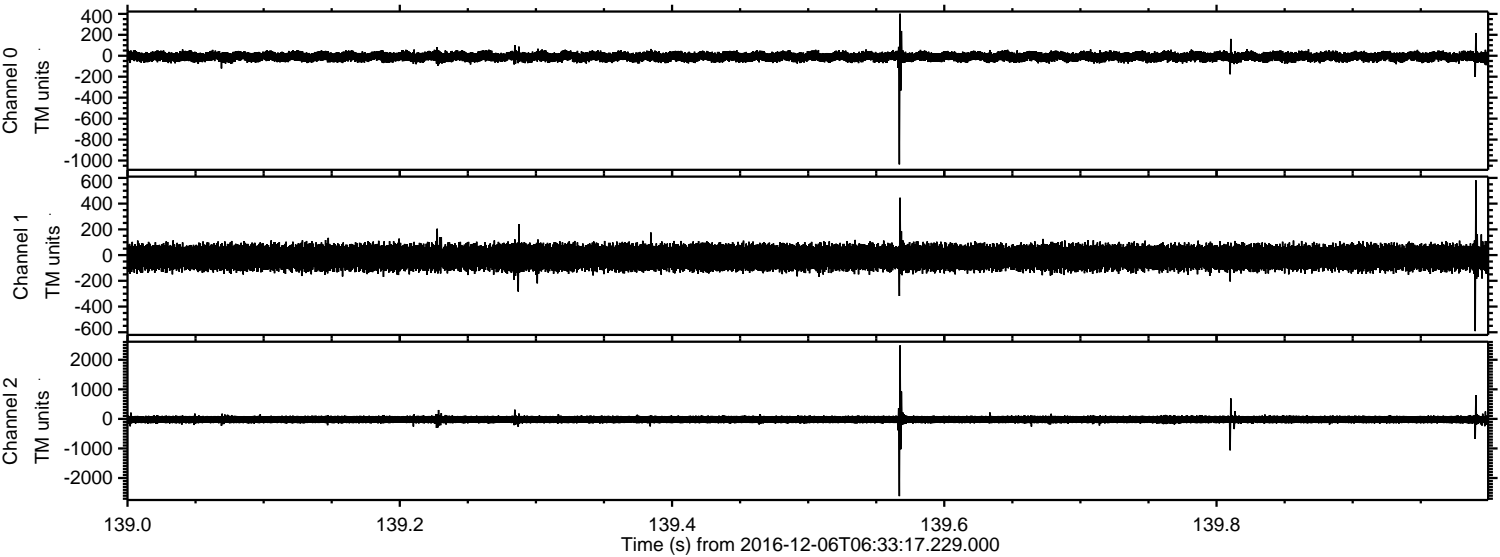

ELMAVAN 3D WAVEFORMS (Measured data sampled at 50 kHz) 51000 packets of 144 samples from 2016-12-06T06:33:17.229.000. Part 146/147

Processed Tue Dec 6 07:41:08 2016 by ELM ver.2012-10-06 from 001__elm20161206_063316__dat00.bin

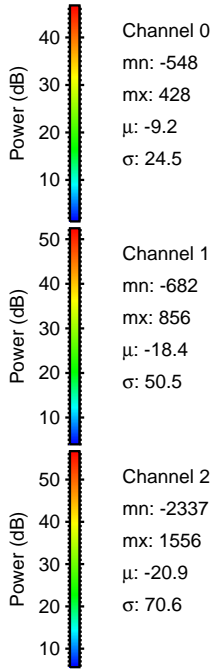
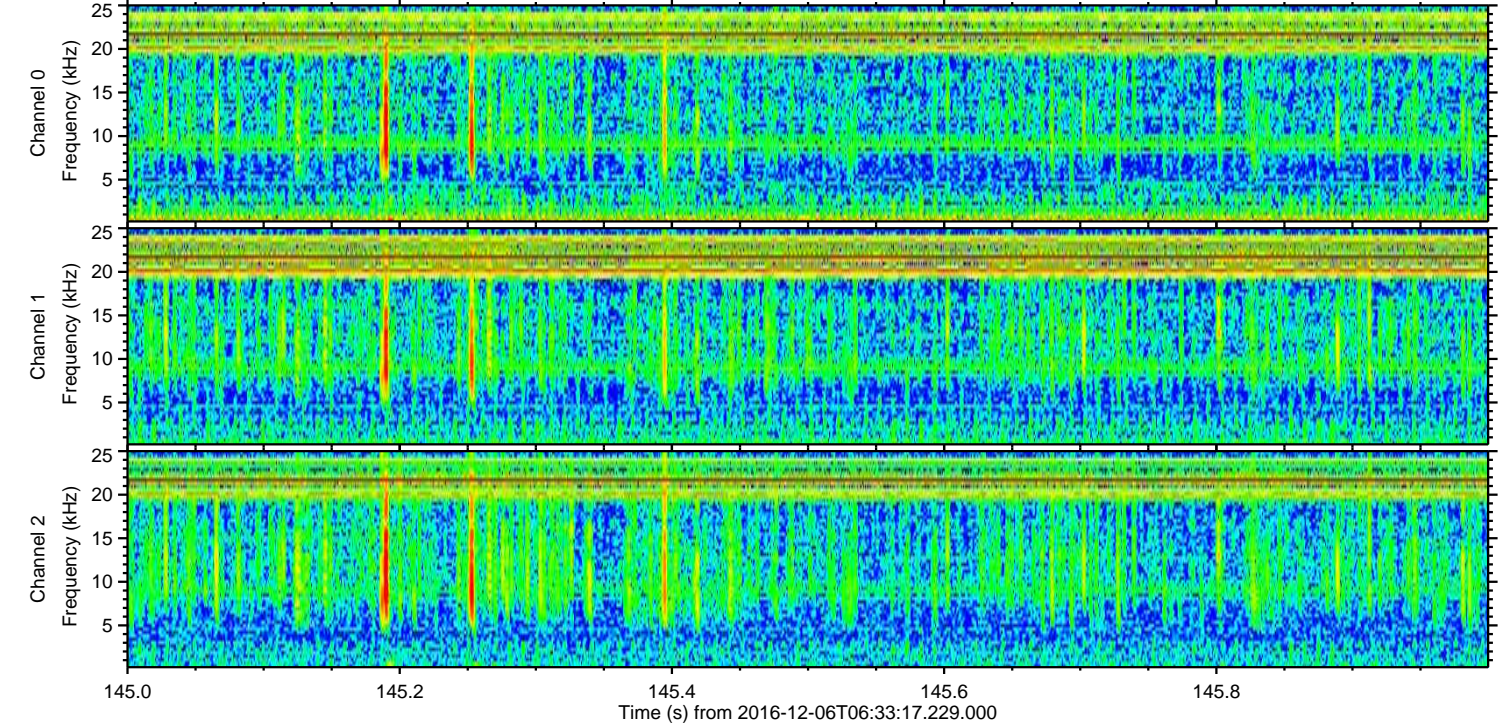
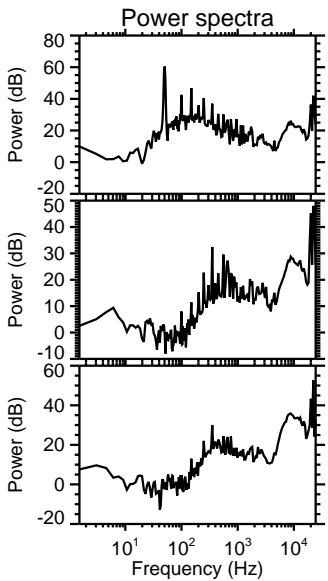
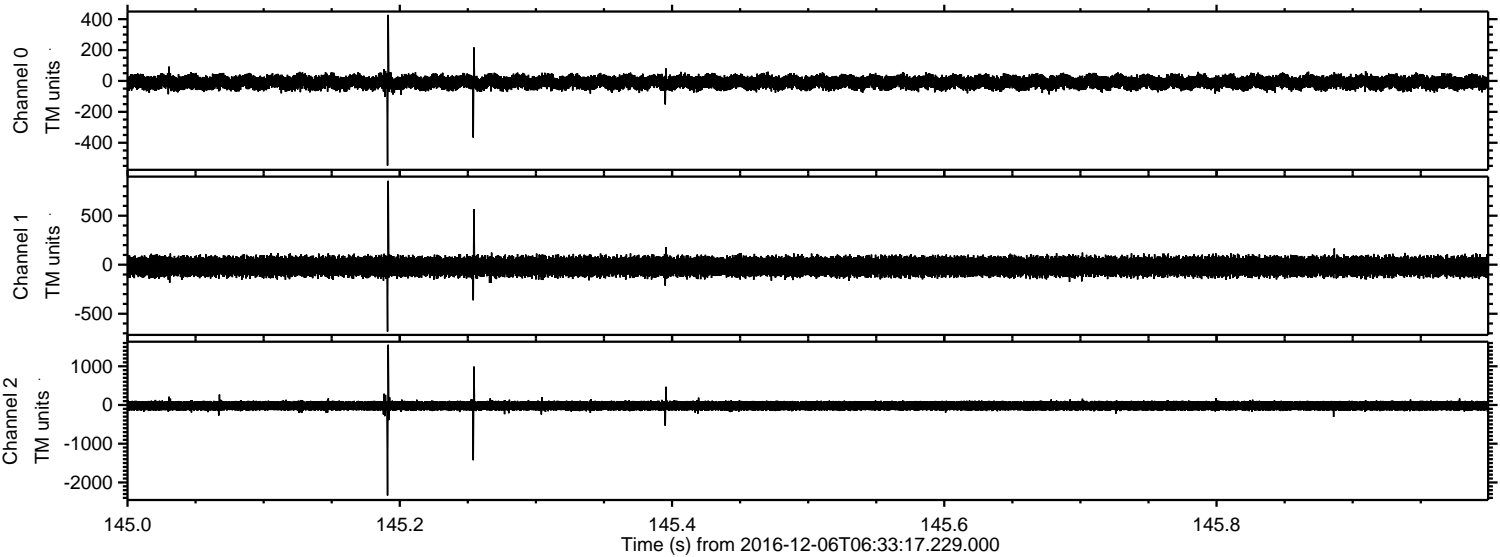

Processed Tue Dec 6 07:41:09 2016 by ELM ver.2012-10-06 from 001__elm20161206_063316__dat00.bin

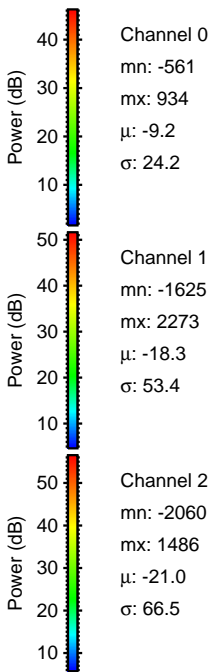
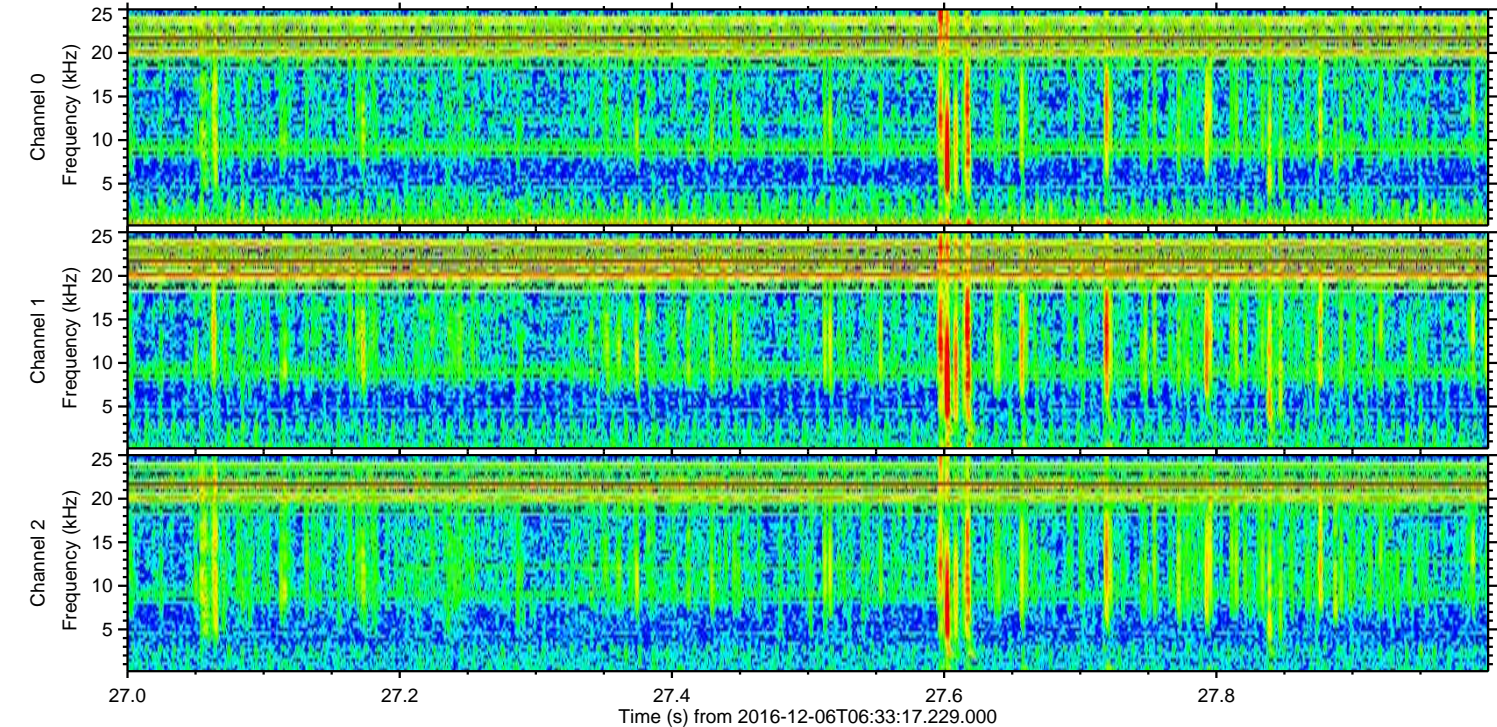
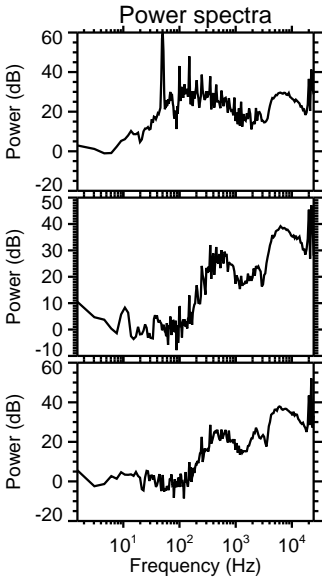
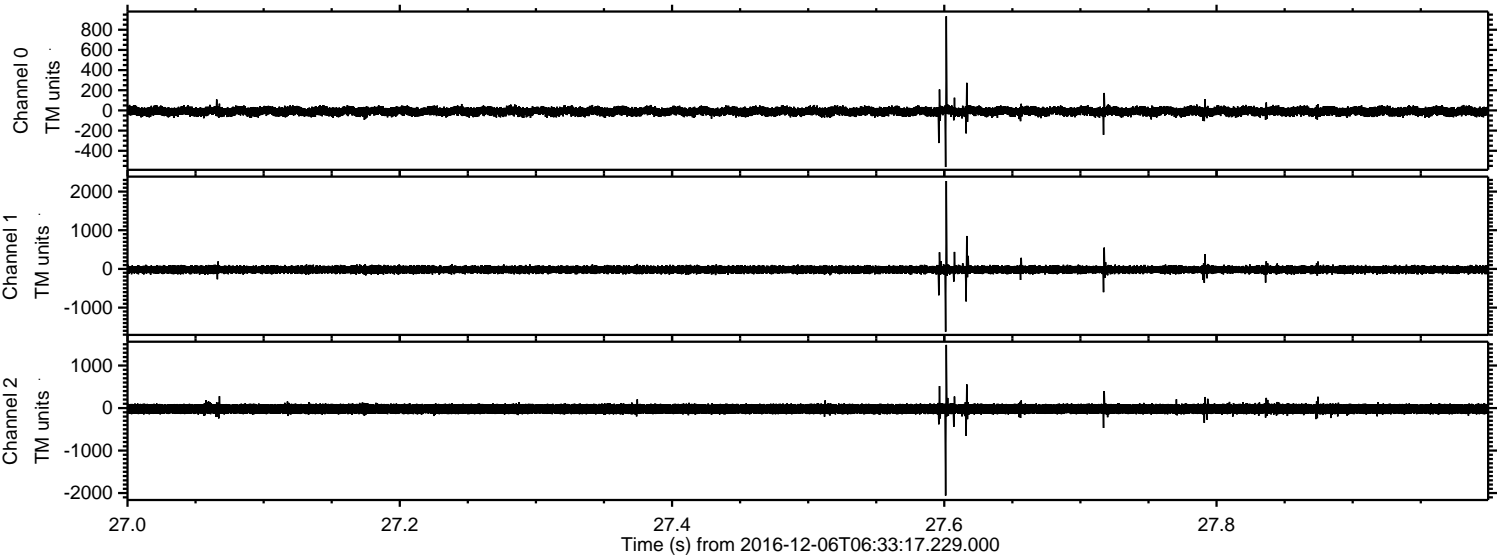

Channel 0
mn: -561
mx: 934
 μ : -9.2
 σ : 24.2

Channel 1
mn: -1625
mx: 2273
 μ : -18.3
 σ : 53.4

Channel 2
mn: -2060
mx: 1486
 μ : -21.0
 σ : 66.5

ELMAVAN 3D WAVEFORMS (Measured data sampled at 50 kHz) 51000 packets of 144 samples from 2016-12-06T06:33:17.229.000. Part 105/147

Processed Tue Dec 6 07:41:10 2016 by ELM ver.2012-10-06 from 001__elm20161206_063316__dat00.bin

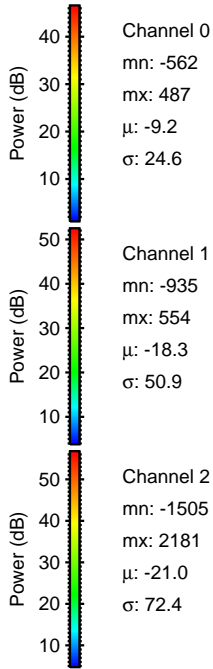
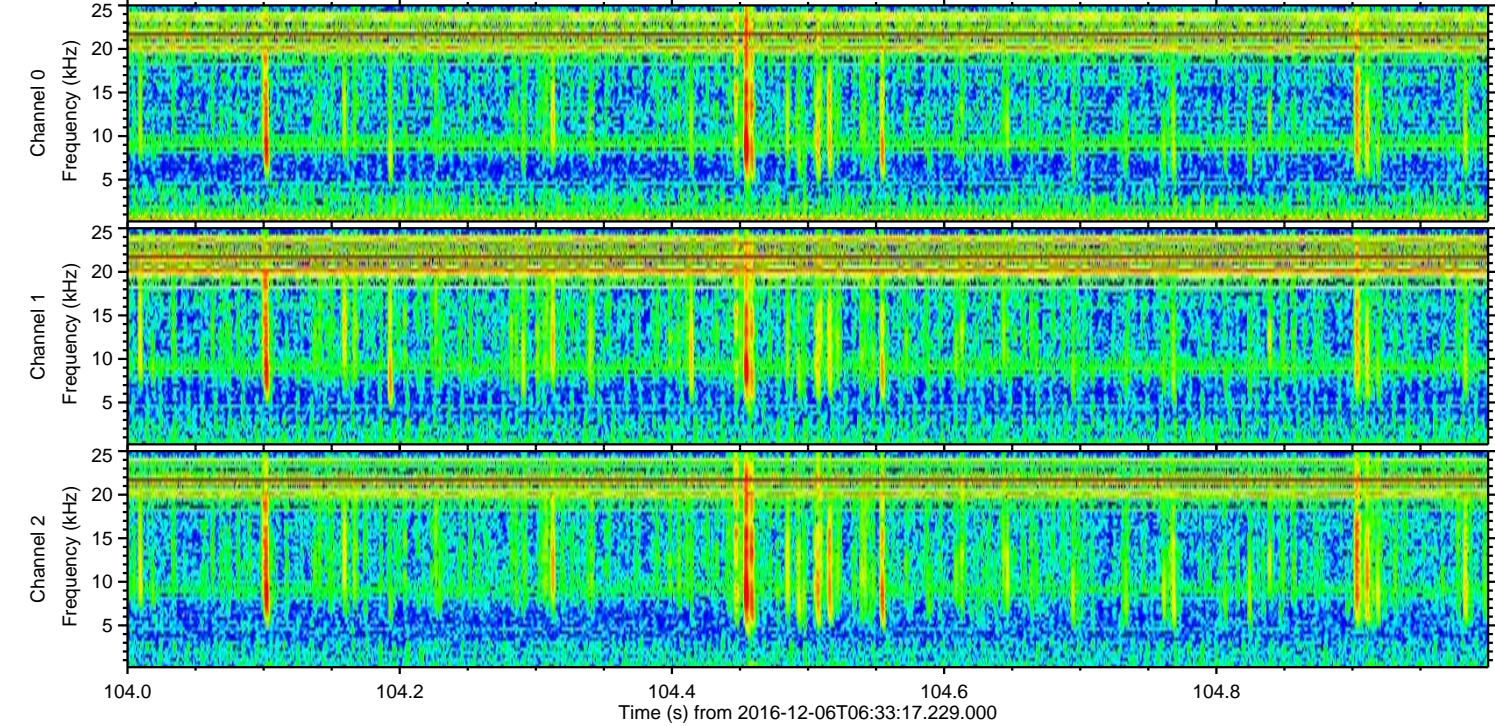
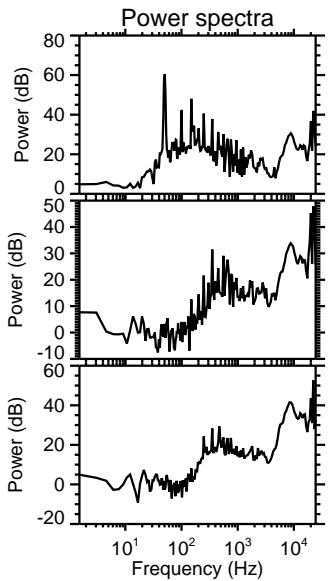
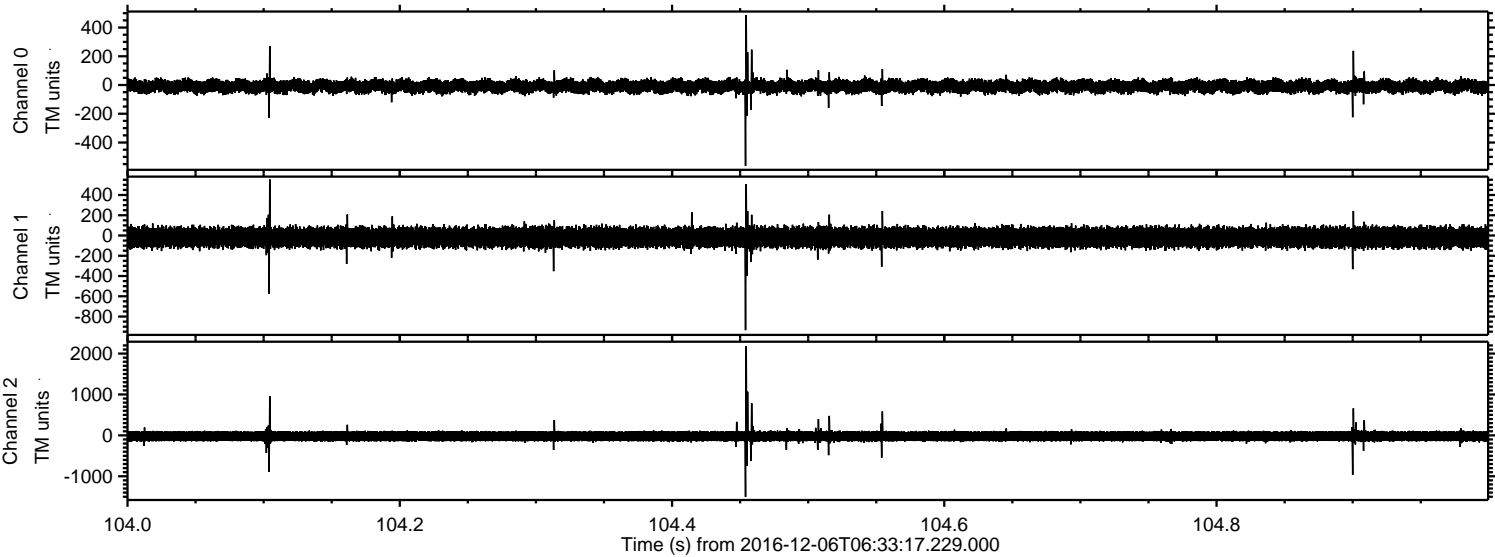

ELMAVAN 3D WAVEFORMS (Measured data sampled at 50 kHz) 51000 packets of 144 samples from 2016-12-06T06:33:17.229.000. Part 1/147

Processed Tue Dec 6 07:41:11 2016 by ELM ver.2012-10-06 from 001__elm20161206_063316__dat00.bin

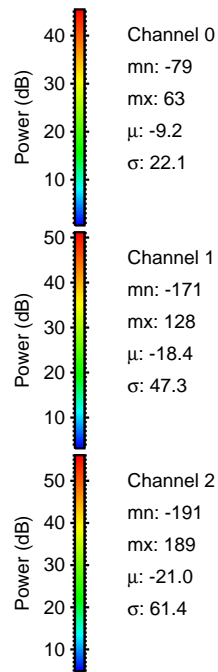
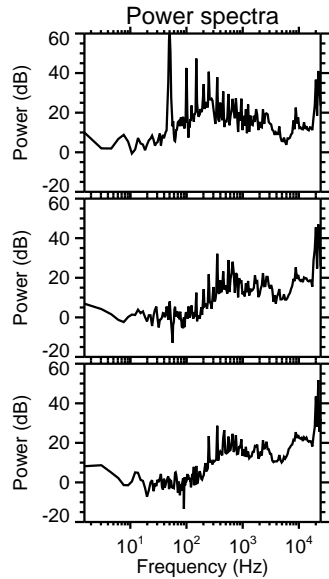
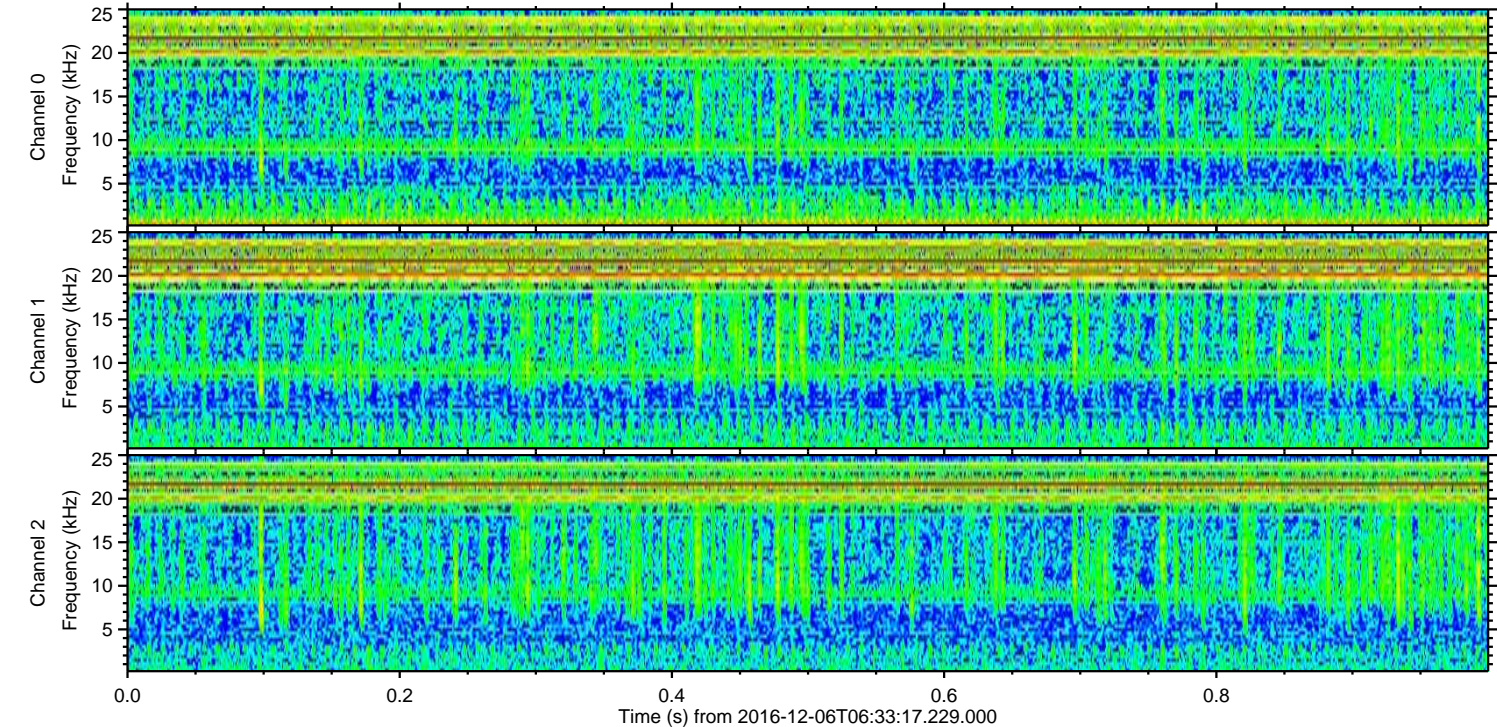
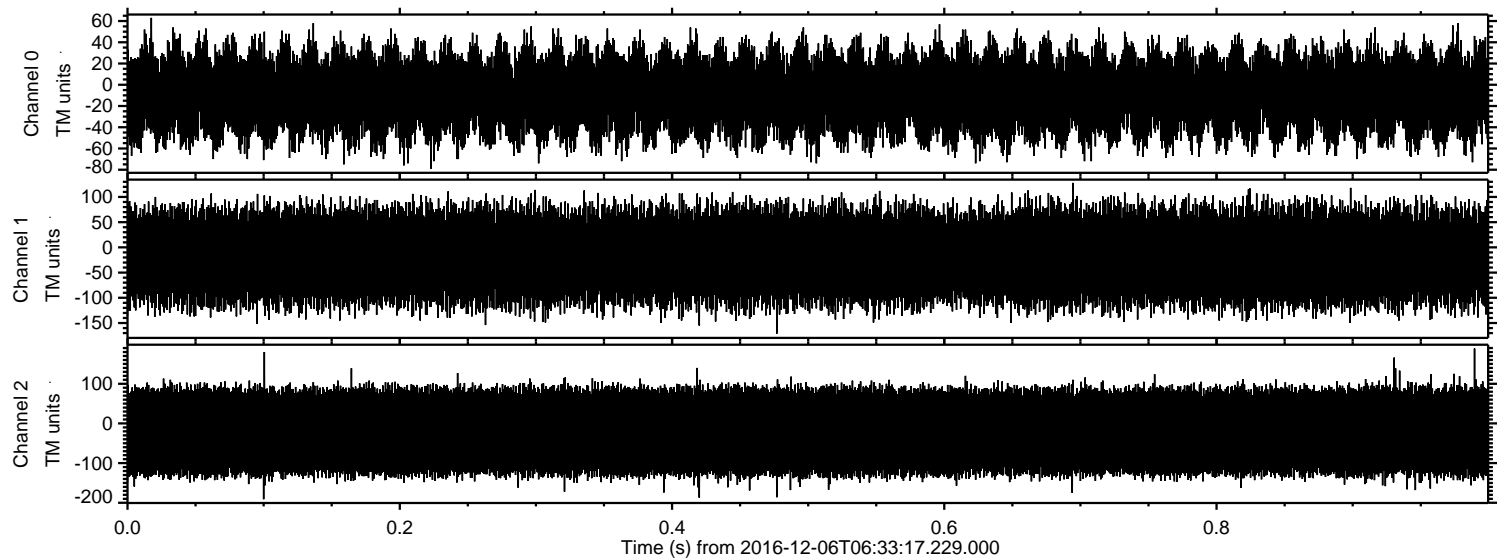

Power spectra

Channel 0
mn: -79
mx: 63
 μ : -9.2
 σ : 22.1

Channel 1
mn: -171
mx: 128
 μ : -18.4
 σ : 47.3

Channel 2
mn: -191
mx: 189
 μ : -21.0
 σ : 61.4