

ELMAVAN 3D WAVEFORMS (Measured data sampled at 50 kHz) 51000 packets of 144 samples from 2016-12-06T05:18:14.295.999.

Processed Tue Dec 6 06:26:13 2016 by ELM ver.2012-10-06 from 001__elm20161206_051813__dat00.bin

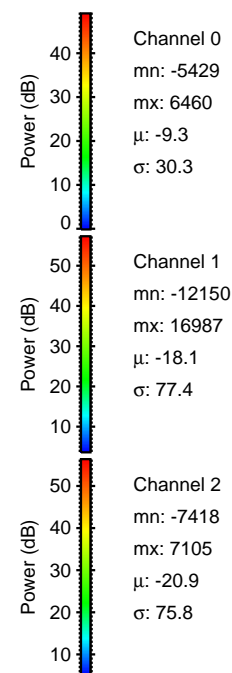
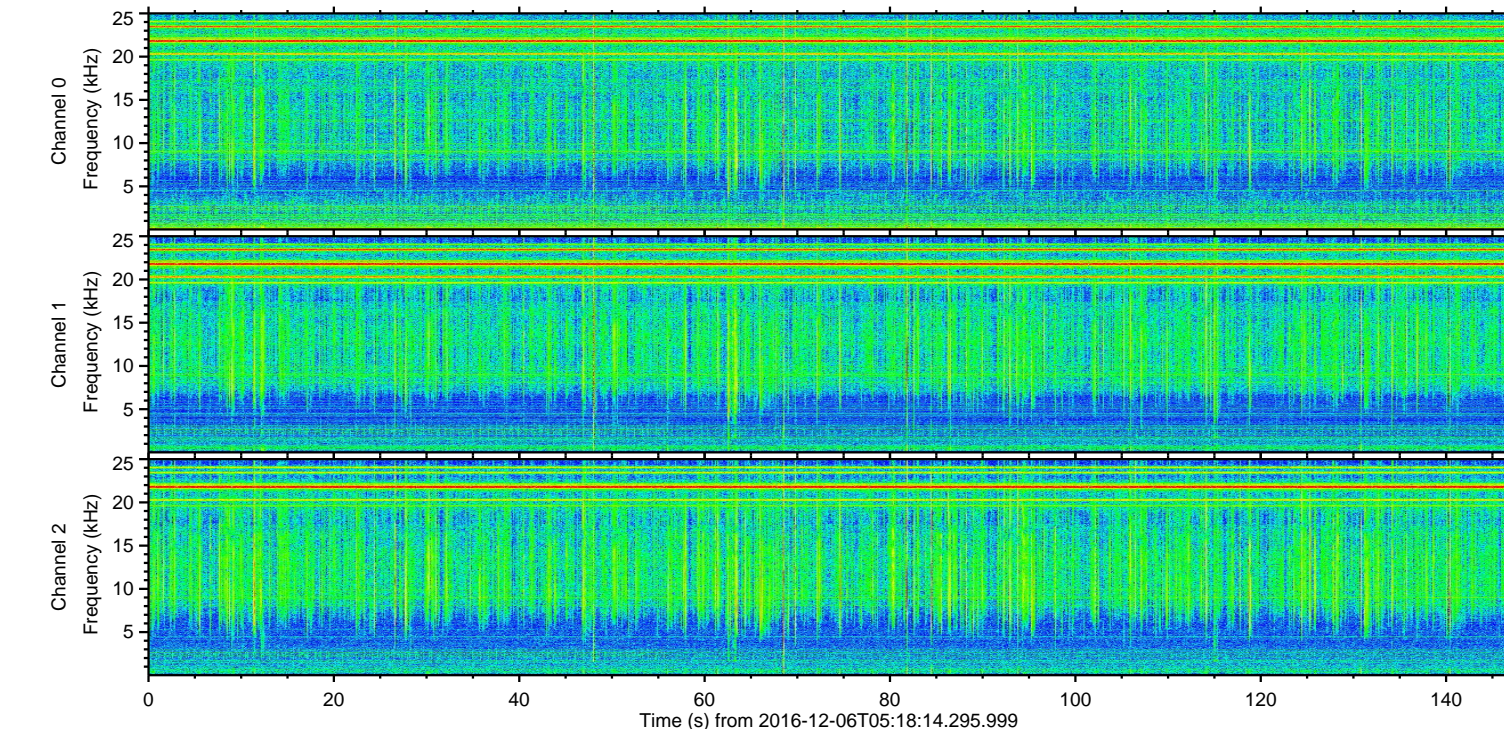
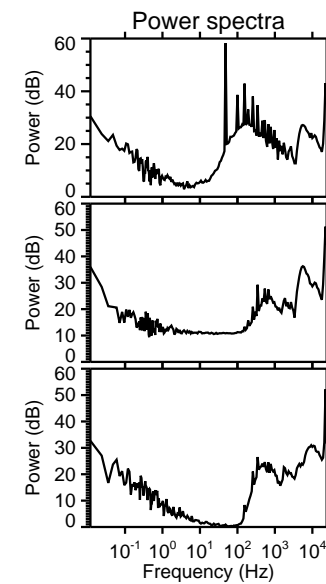
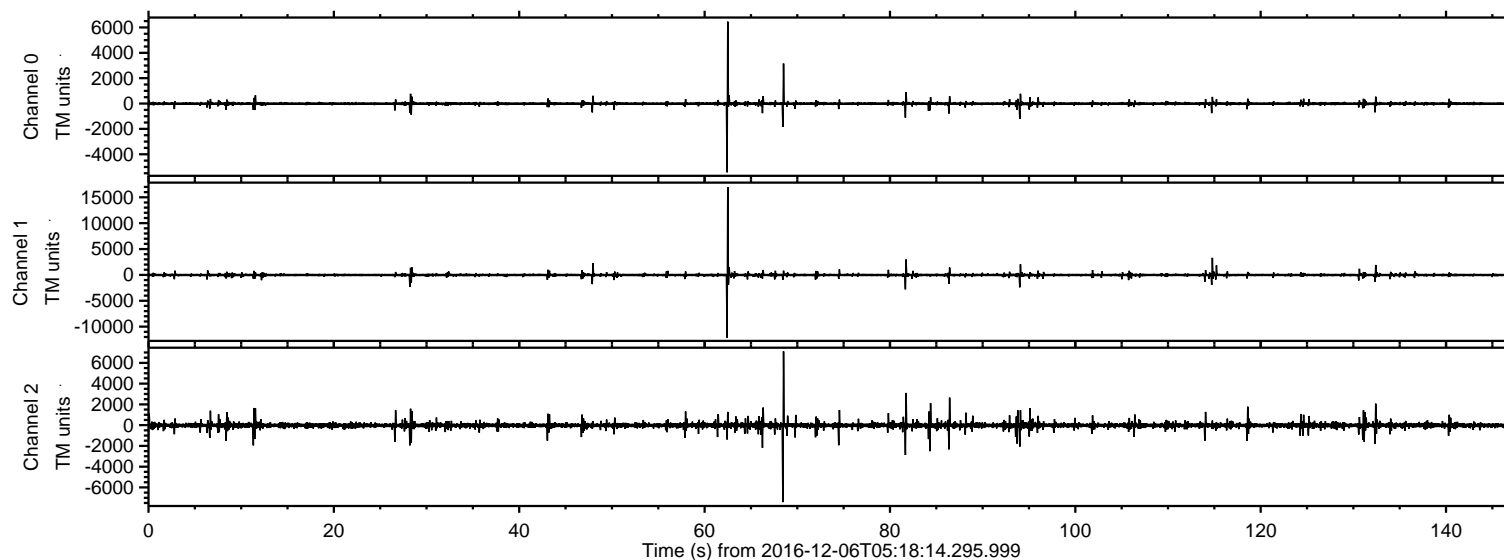

ELMAVAN 3D WAVEFORMS (Measured data sampled at 50 kHz) 51000 packets of 144 samples from 2016-12-06T05:18:14.295.999. Part 63/147

Processed Tue Dec 6 06:26:25 2016 by ELM ver.2012-10-06 from 001__elm20161206_051813__dat00.bin

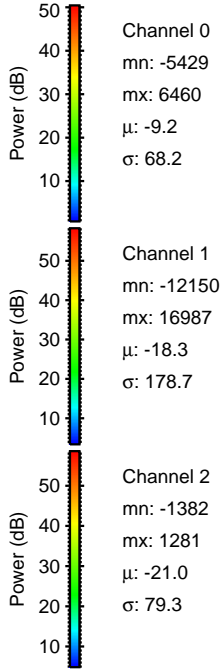
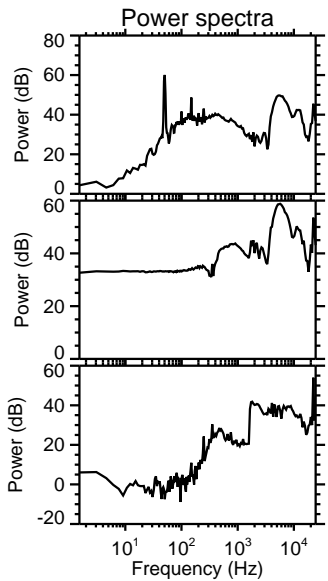
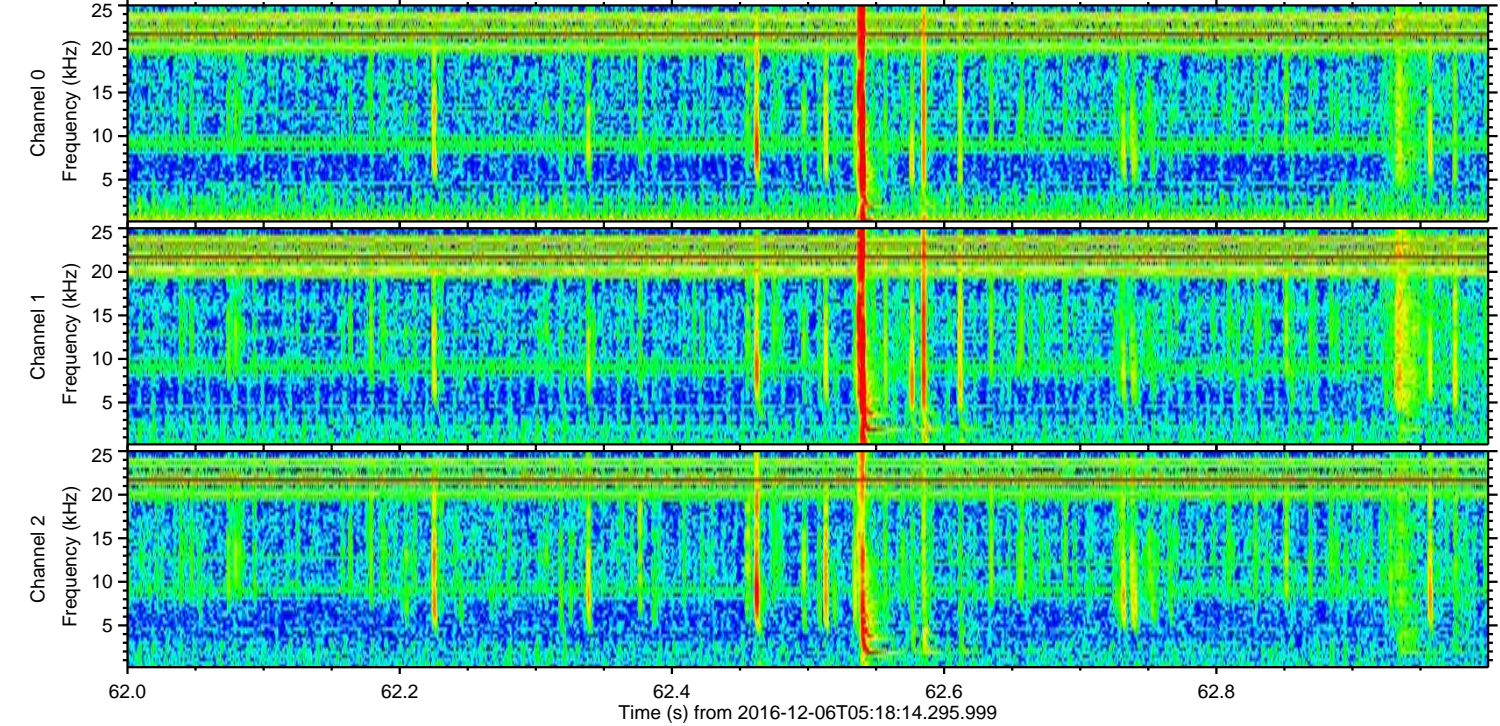
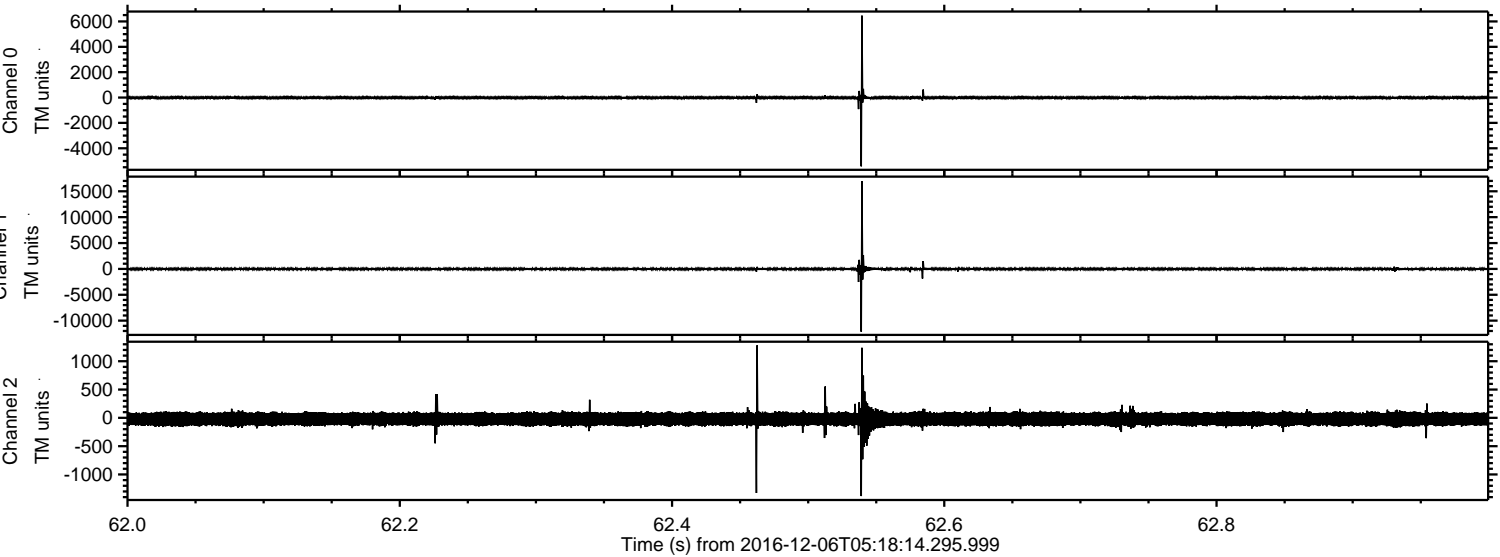

Processed Tue Dec 6 06:26:26 2016 by ELM ver.2012-10-06 from 001__elm20161206_051813__dat00.bin

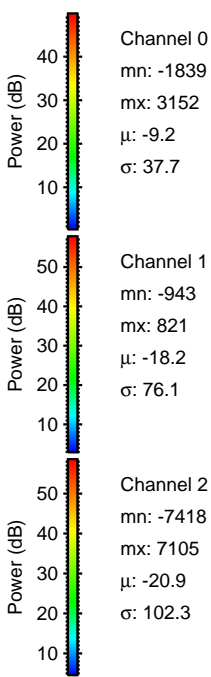
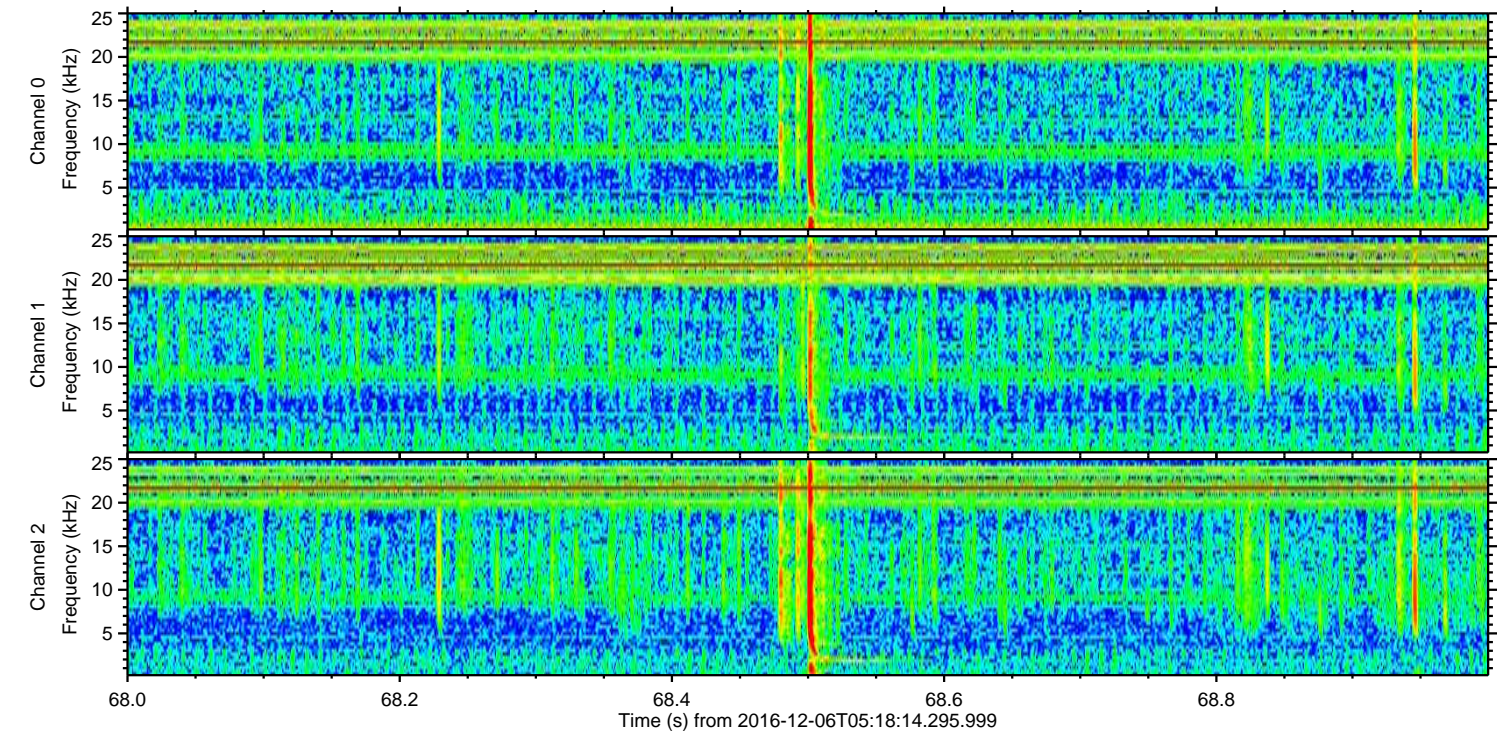
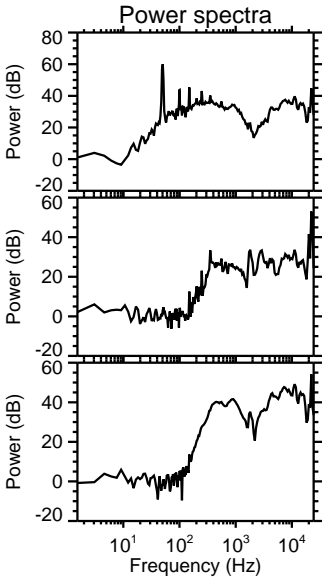
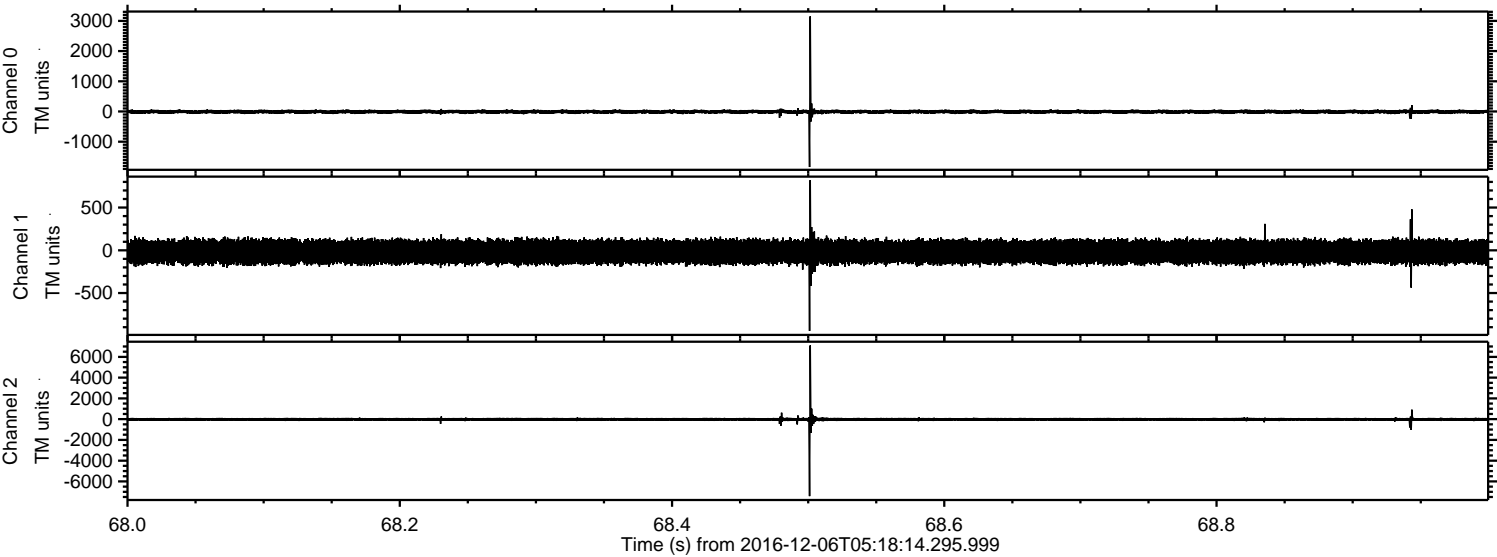

ELMAVAN 3D WAVEFORMS (Measured data sampled at 50 kHz) 51000 packets of 144 samples from 2016-12-06T05:18:14.295.999. Part 115/147

Processed Tue Dec 6 06:26:26 2016 by ELM ver.2012-10-06 from 001__elm20161206_051813__dat00.bin

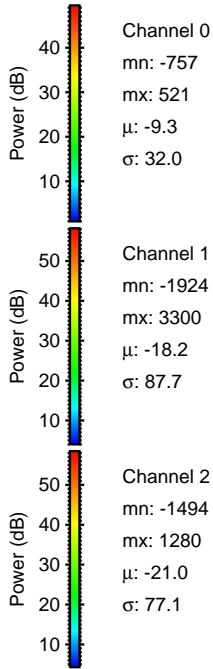
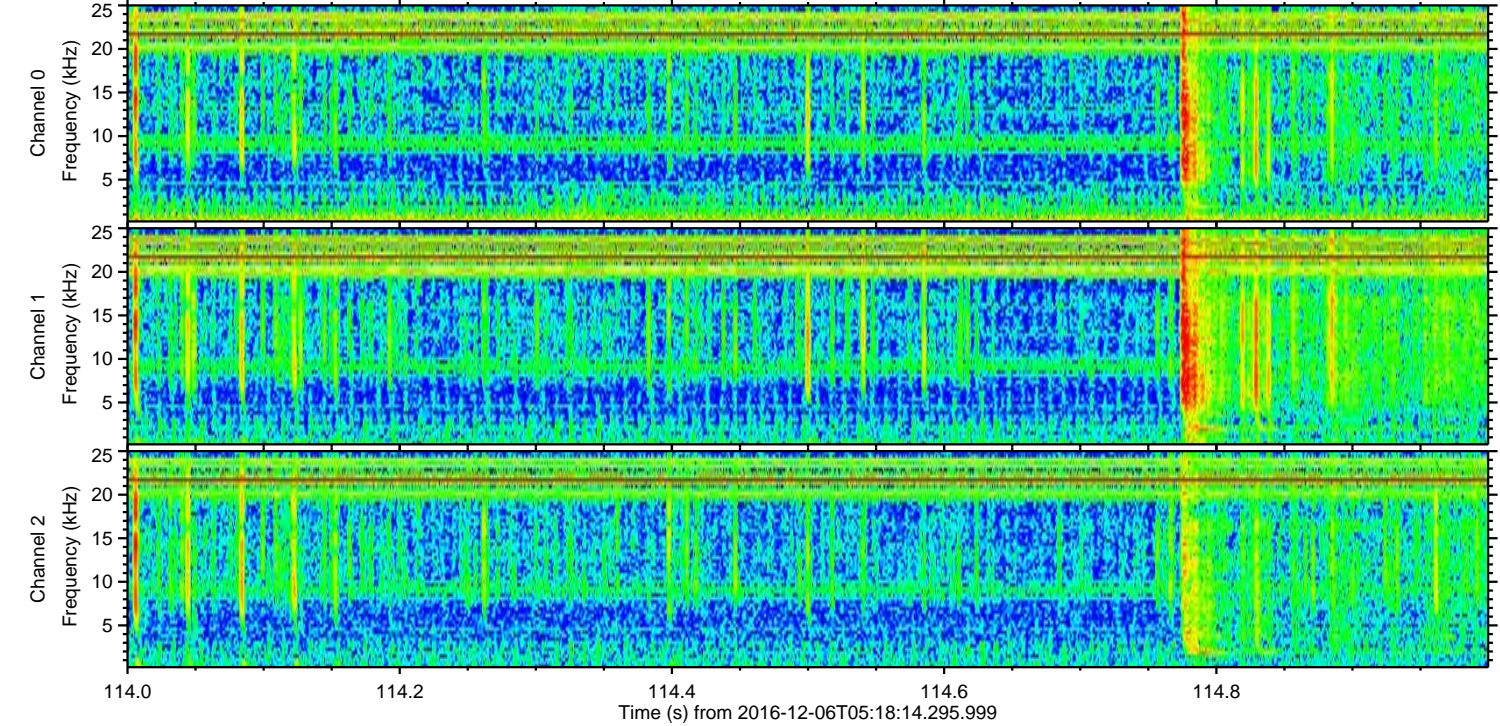
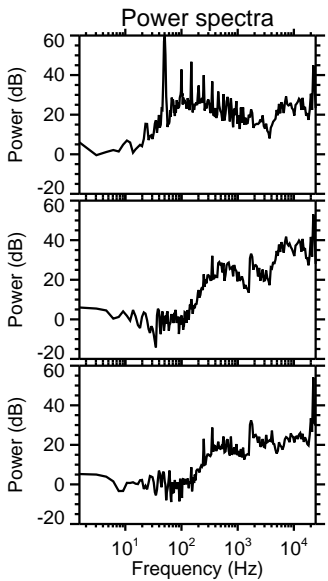
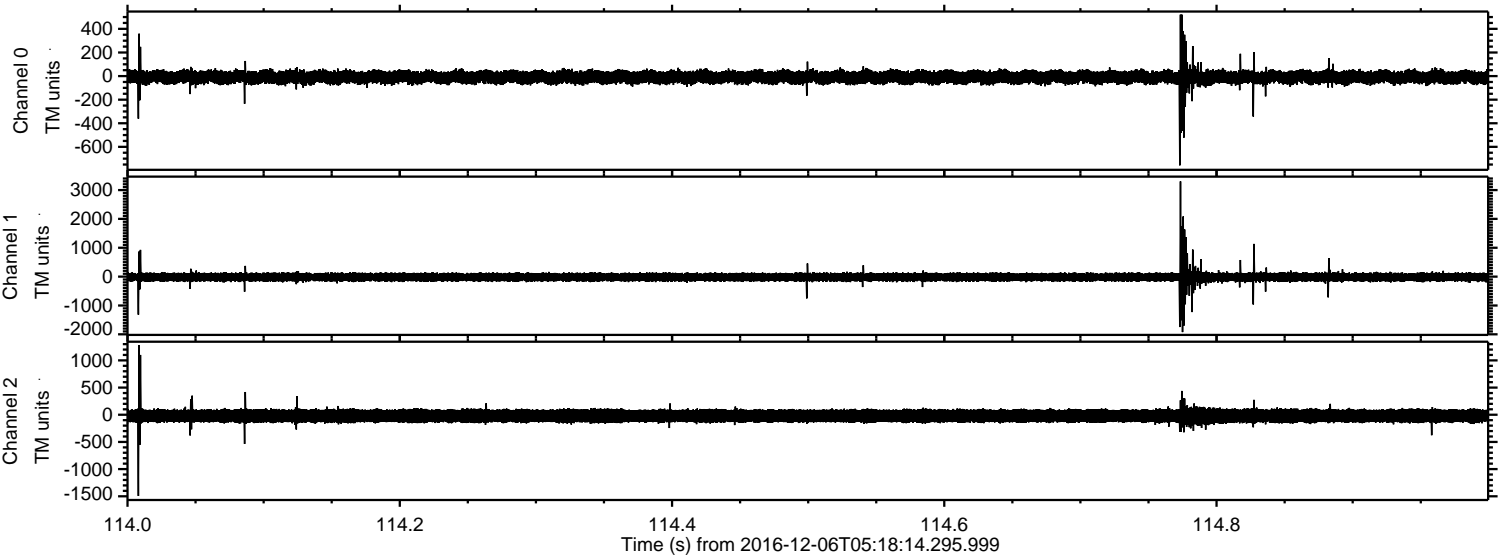

Channel 0
mn: -757
mx: 521
 μ : -9.3
 σ : 32.0

Channel 1
mn: -1924
mx: 3300
 μ : -18.2
 σ : 87.7

Channel 2
mn: -1494
mx: 1280
 μ : -21.0
 σ : 77.1

Processed Tue Dec 6 06:26:27 2016 by ELM ver.2012-10-06 from 001__elm20161206_051813__dat00.bin

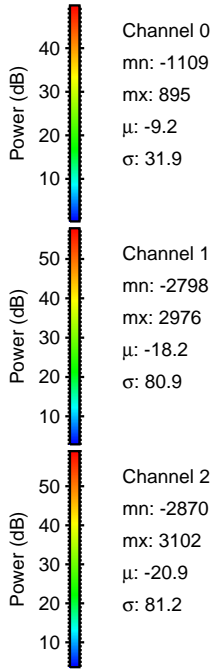
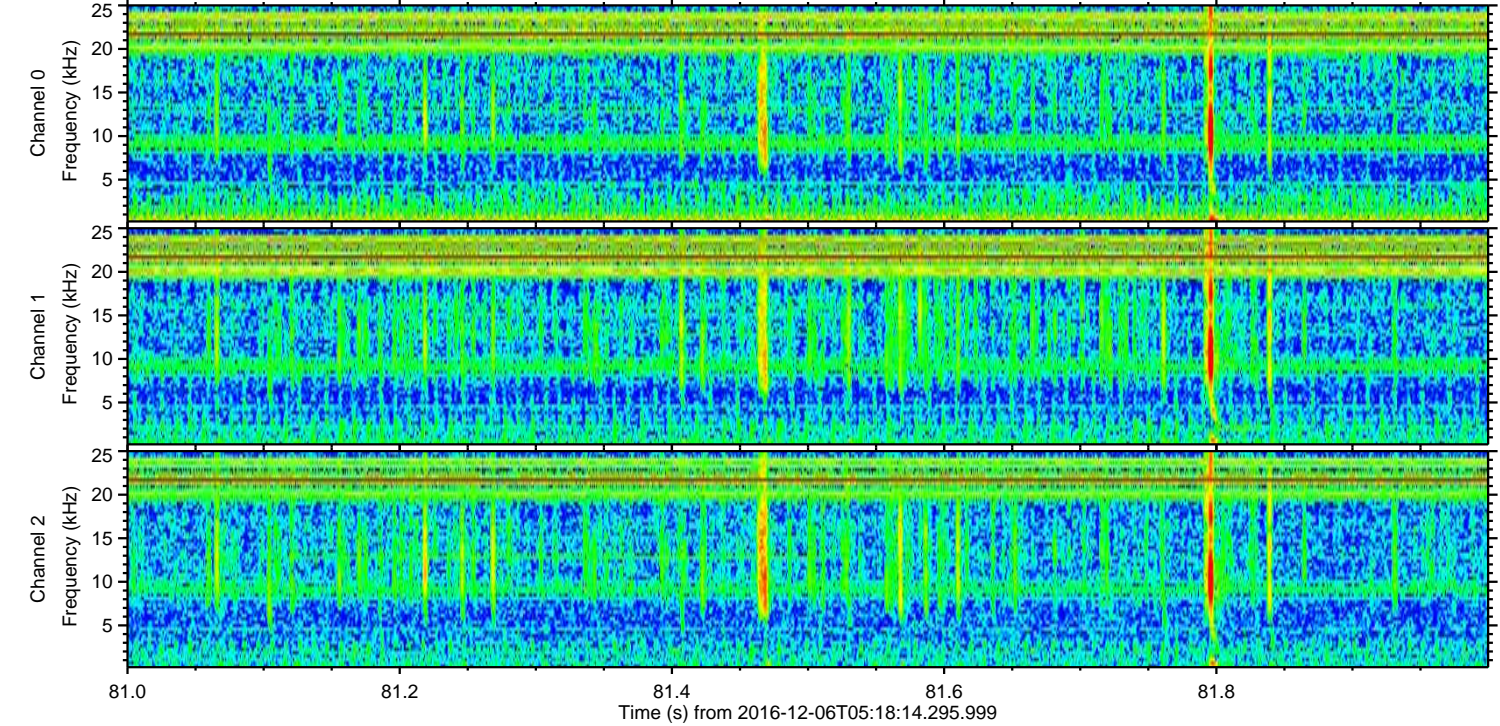
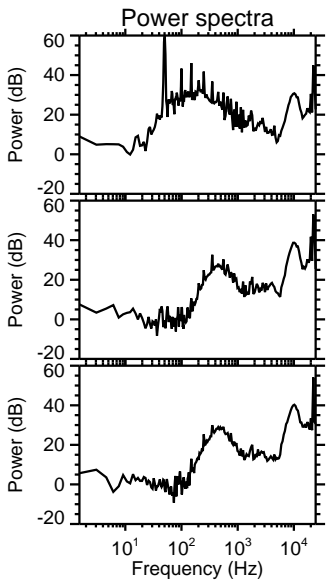
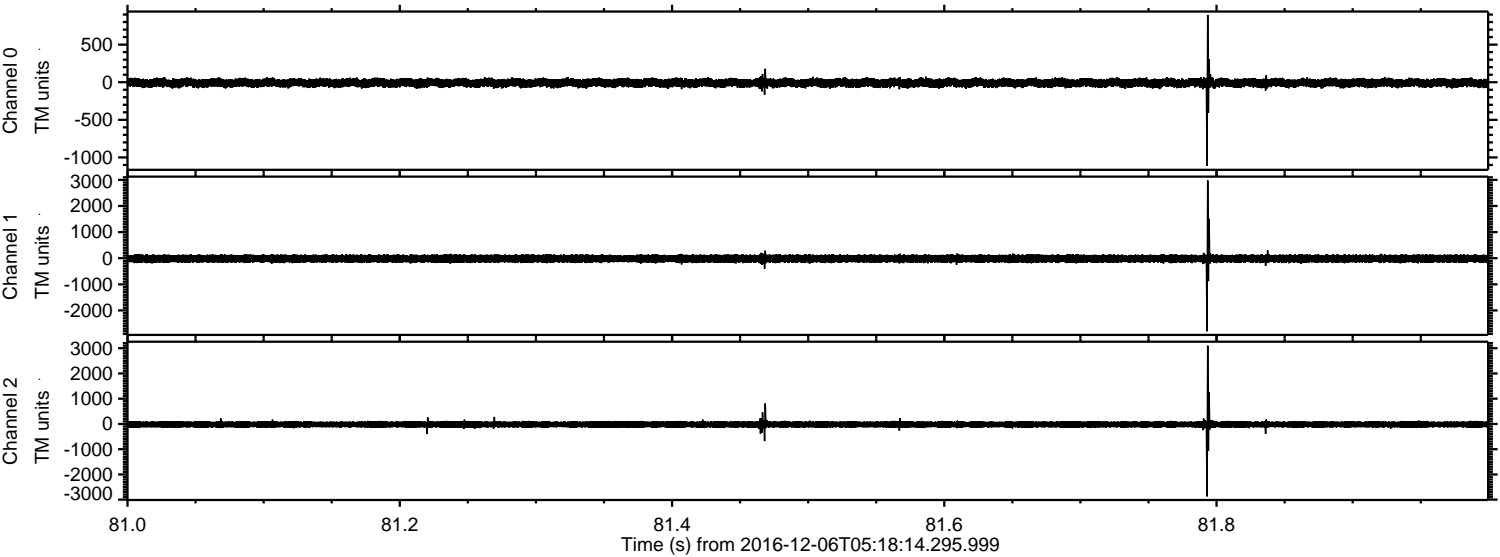

Channel 0
mn: -1109
mx: 895
 μ : -9.2
 σ : 31.9

Channel 1
mn: -2798
mx: 2976
 μ : -18.2
 σ : 80.9

Channel 2
mn: -2870
mx: 3102
 μ : -20.9
 σ : 81.2

ELMAVAN 3D WAVEFORMS (Measured data sampled at 50 kHz) 51000 packets of 144 samples from 2016-12-06T05:18:14.295.999. Part 87/147

Processed Tue Dec 6 06:26:28 2016 by ELM ver.2012-10-06 from 001__elm20161206_051813__dat00.bin

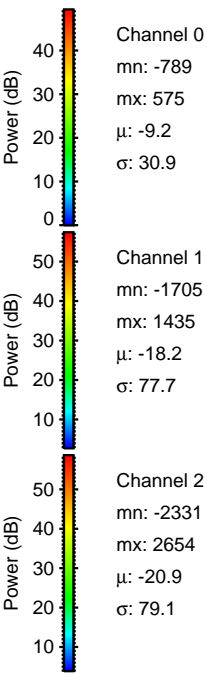
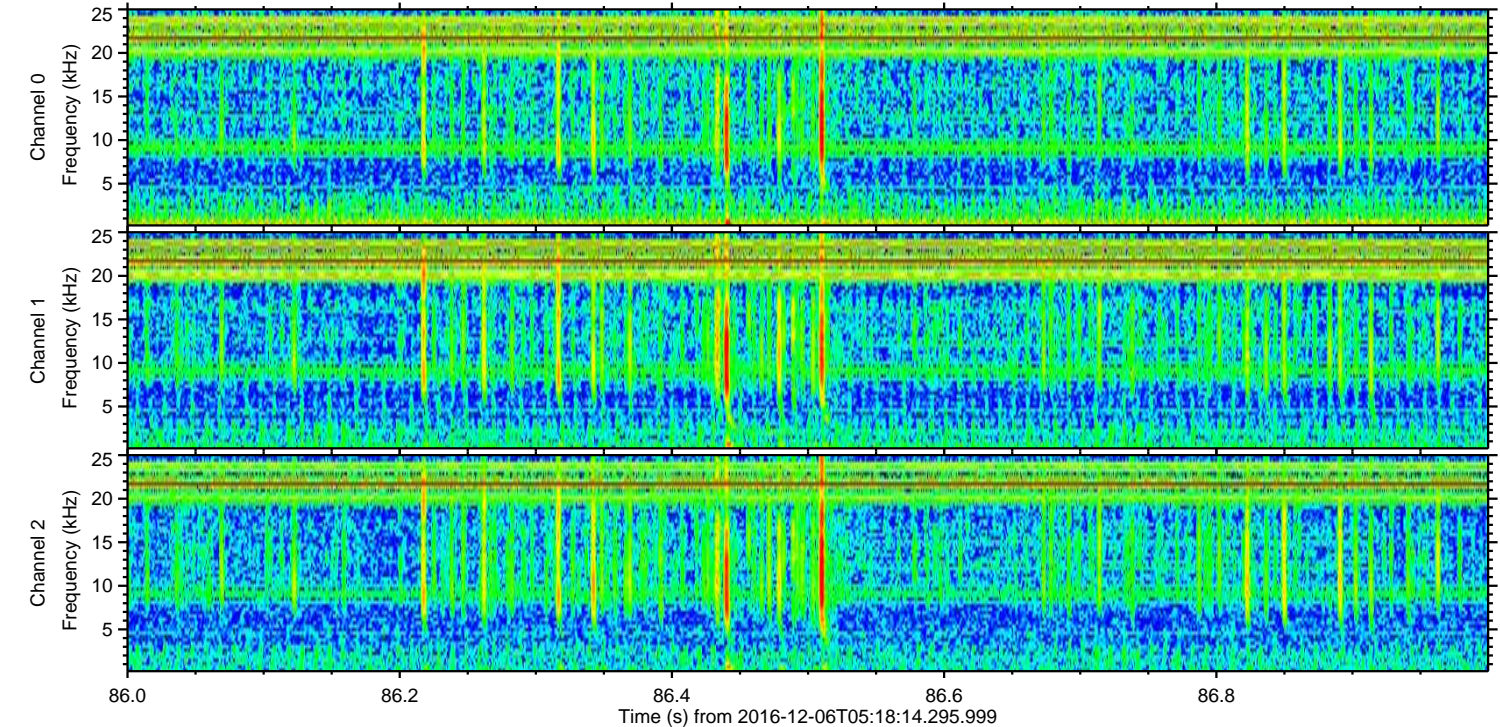
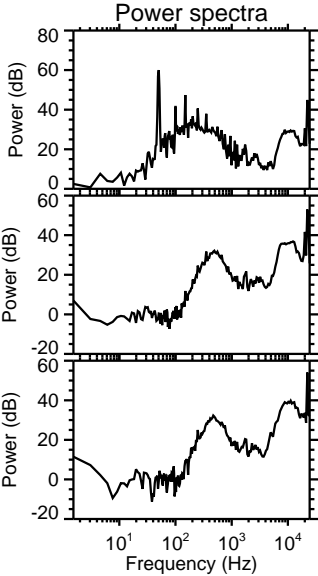
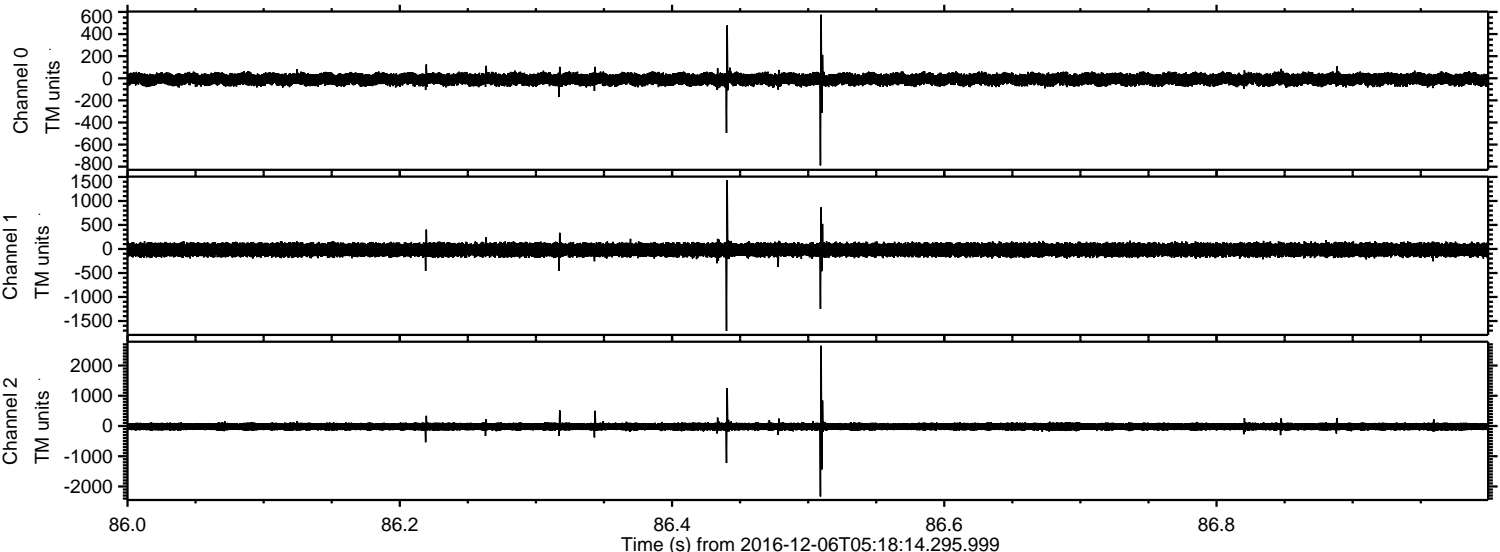

ELMAVAN 3D WAVEFORMS (Measured data sampled at 50 kHz) 51000 packets of 144 samples from 2016-12-06T05:18:14.295.999. Part 85/147

Processed Tue Dec 6 06:26:29 2016 by ELM ver.2012-10-06 from 001__elm20161206_051813__dat00.bin

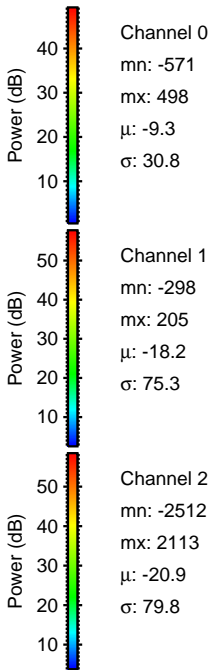
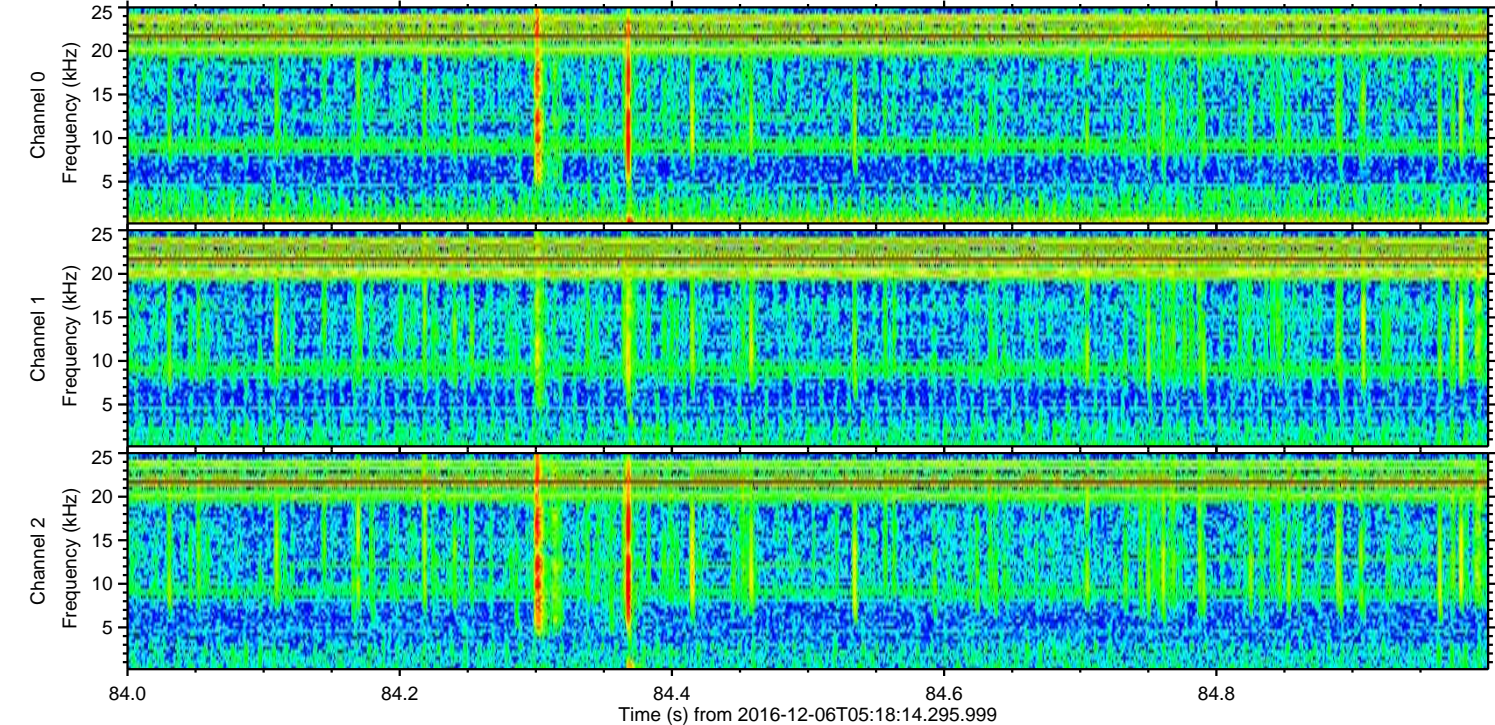
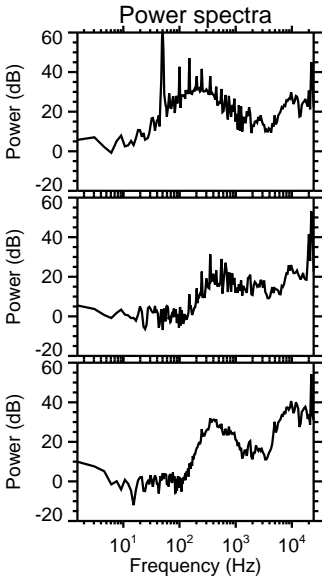
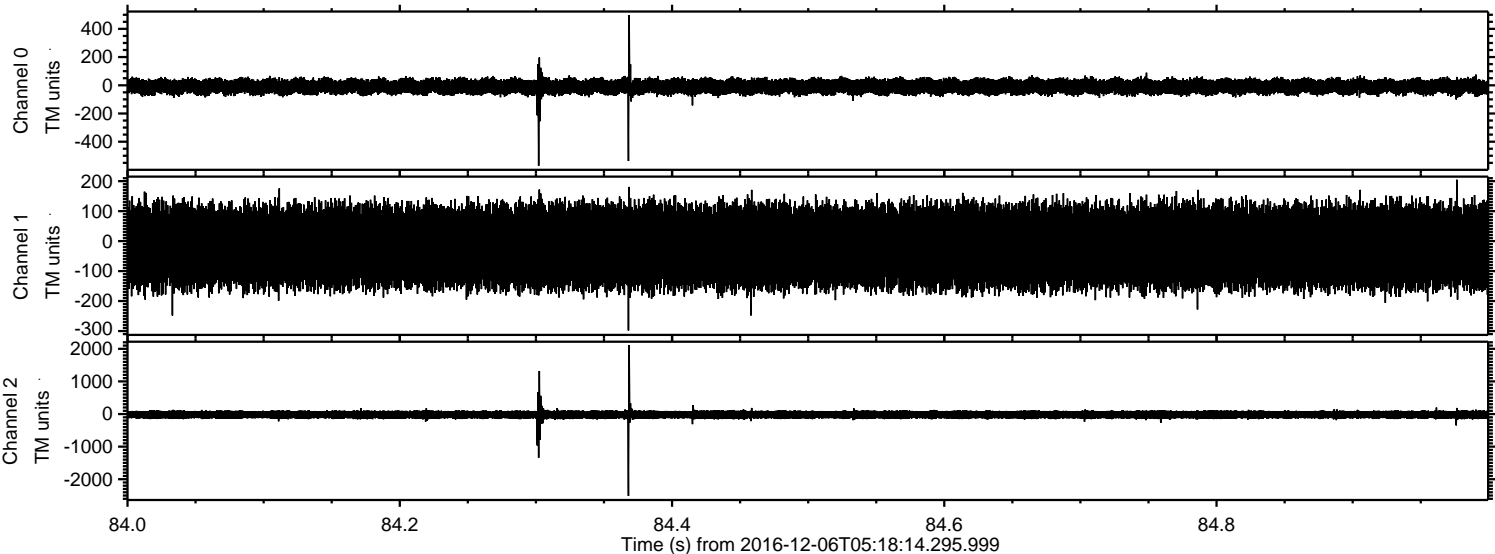

ELMAVAN 3D WAVEFORMS (Measured data sampled at 50 kHz) 51000 packets of 144 samples from 2016-12-06T05:18:14.295.999. Part 95/147

Processed Tue Dec 6 06:26:30 2016 by ELM ver.2012-10-06 from 001__elm20161206_051813__dat00.bin

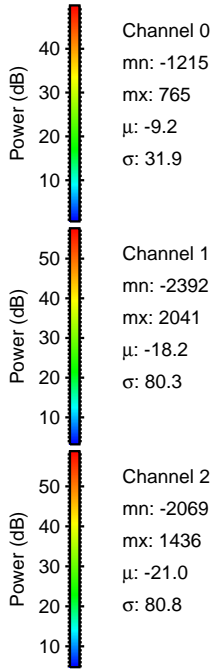
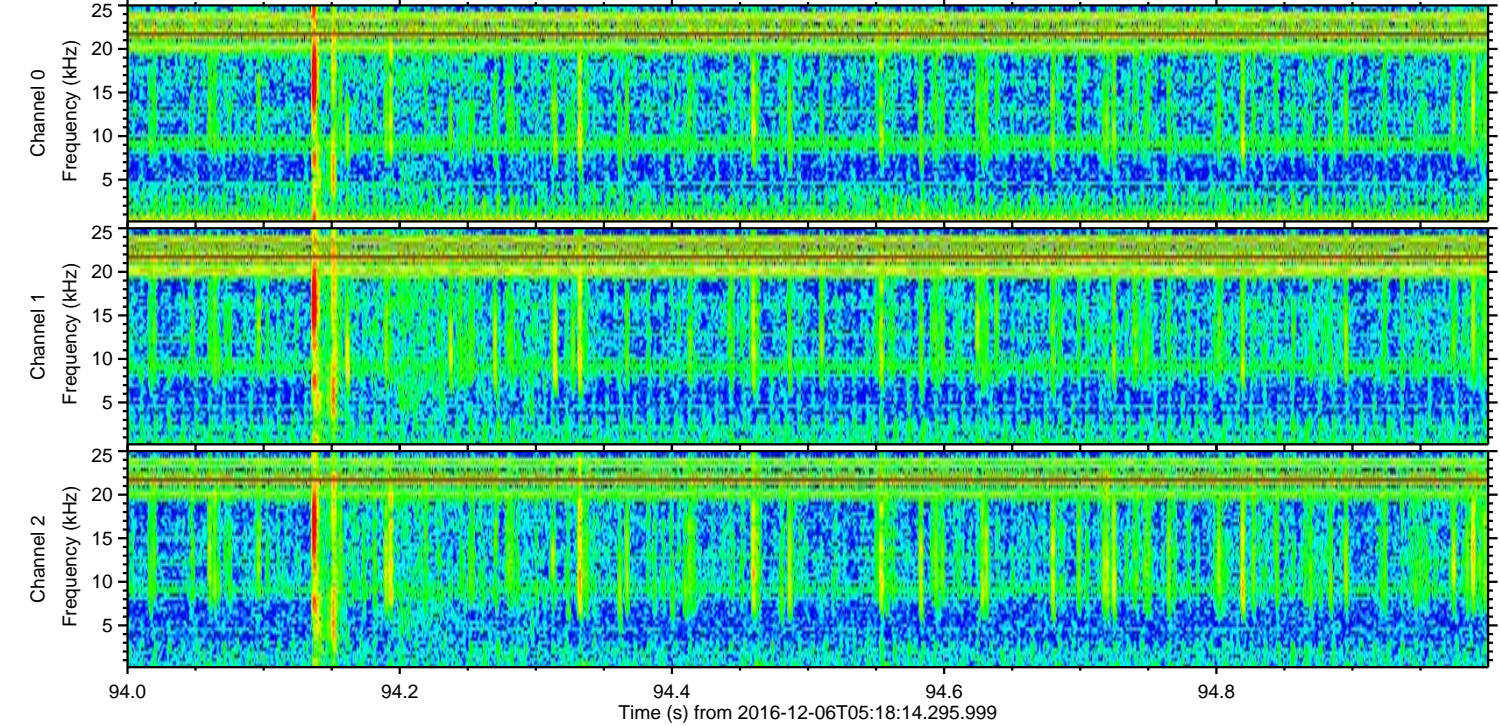
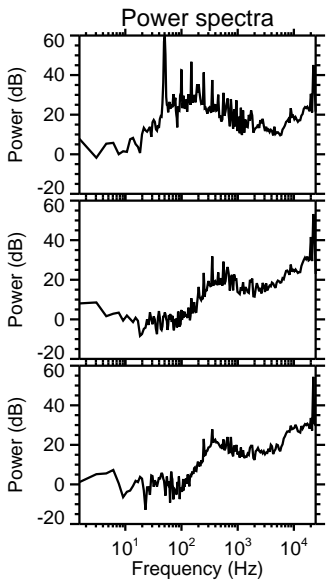
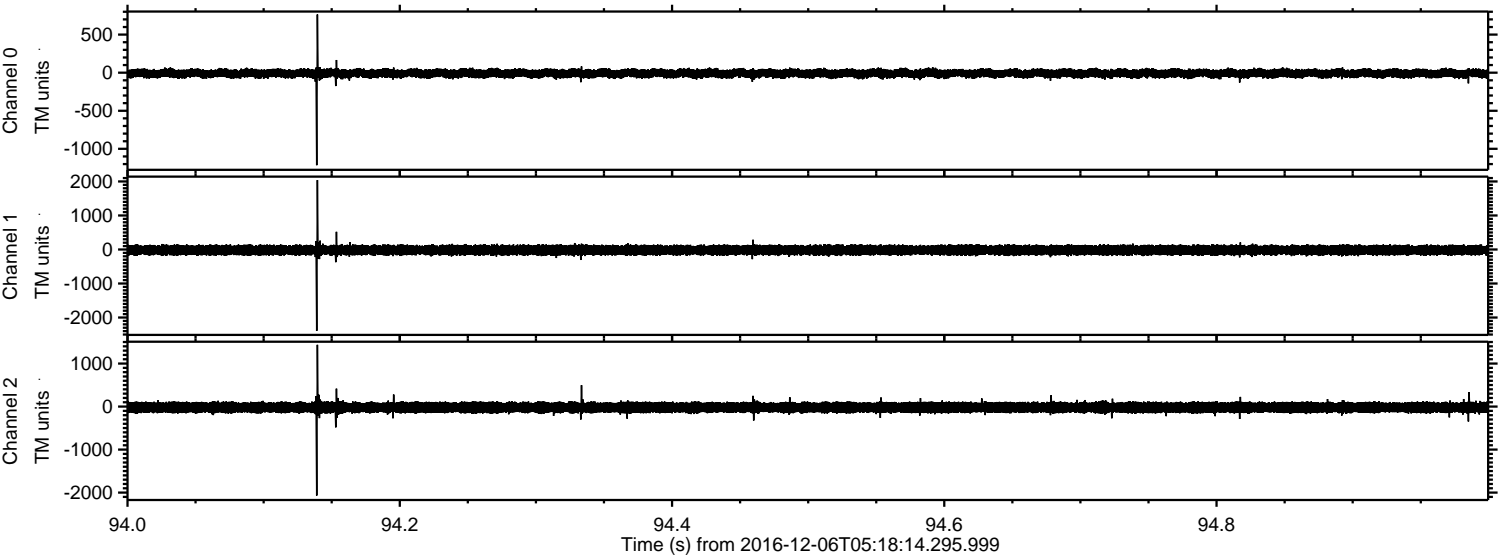

ELMAVAN 3D WAVEFORMS (Measured data sampled at 50 kHz) 51000 packets of 144 samples from 2016-12-06T05:18:14.295.999. Part 29/147

Processed Tue Dec 6 06:26:31 2016 by ELM ver.2012-10-06 from 001__elm20161206_051813__dat00.bin

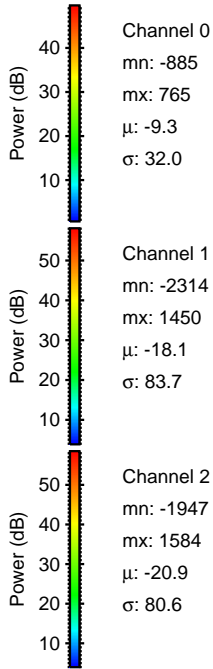
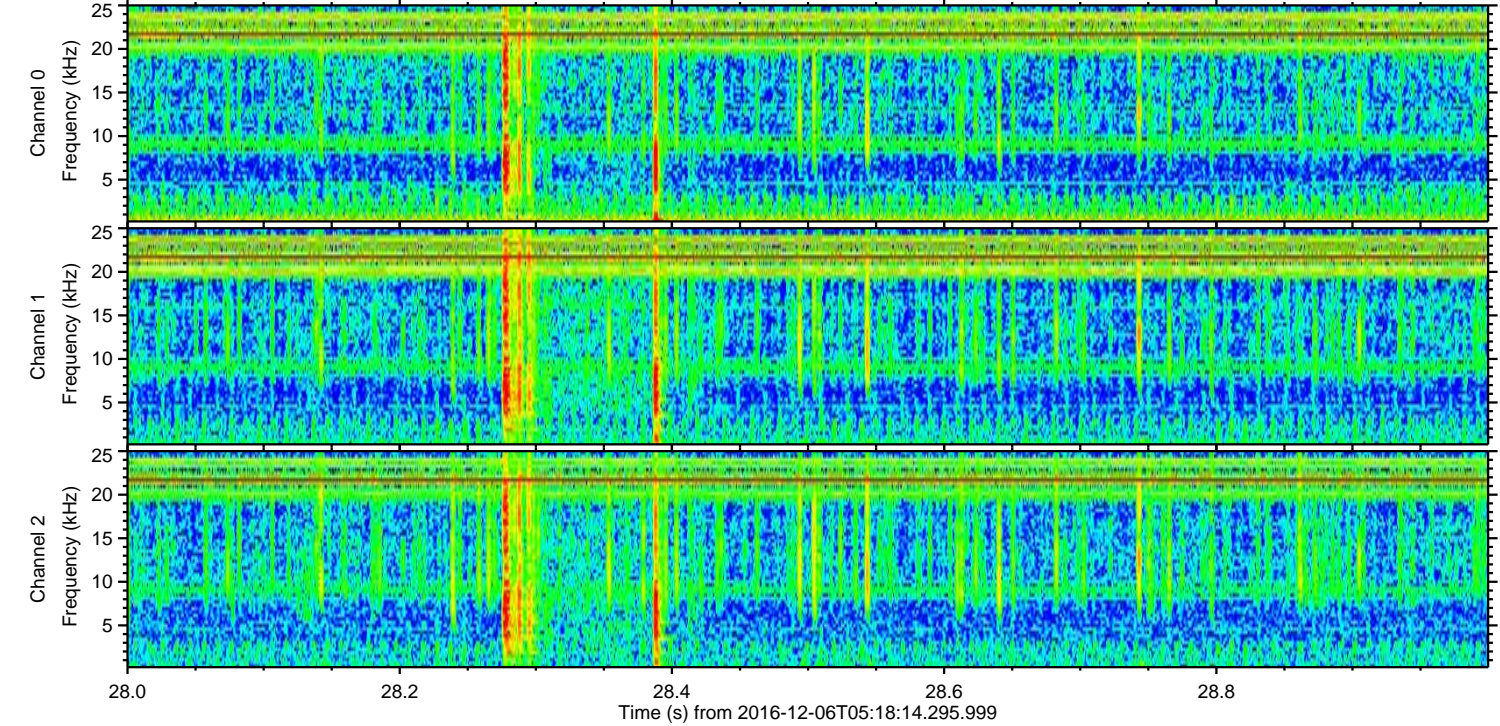
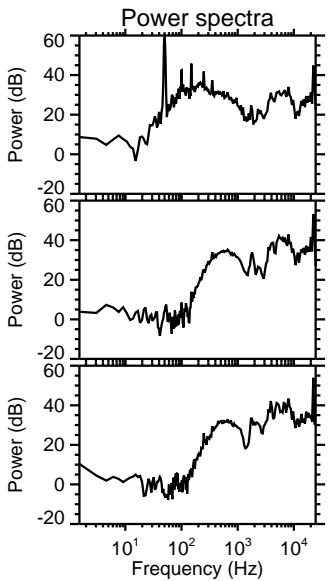
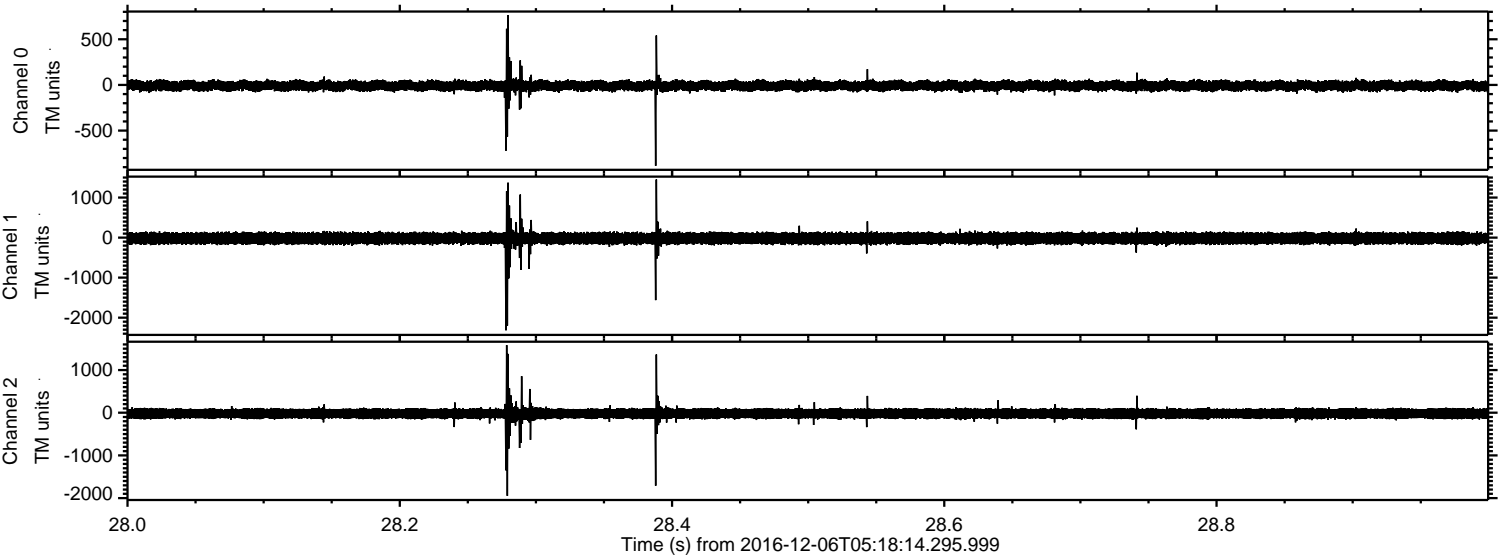

ELMAVAN 3D WAVEFORMS (Measured data sampled at 50 kHz) 51000 packets of 144 samples from 2016-12-06T05:18:14.295.999. Part 49/147

Processed Tue Dec 6 06:26:32 2016 by ELM ver.2012-10-06 from 001__elm20161206_051813__dat00.bin

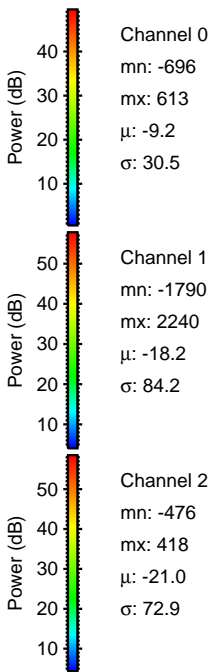
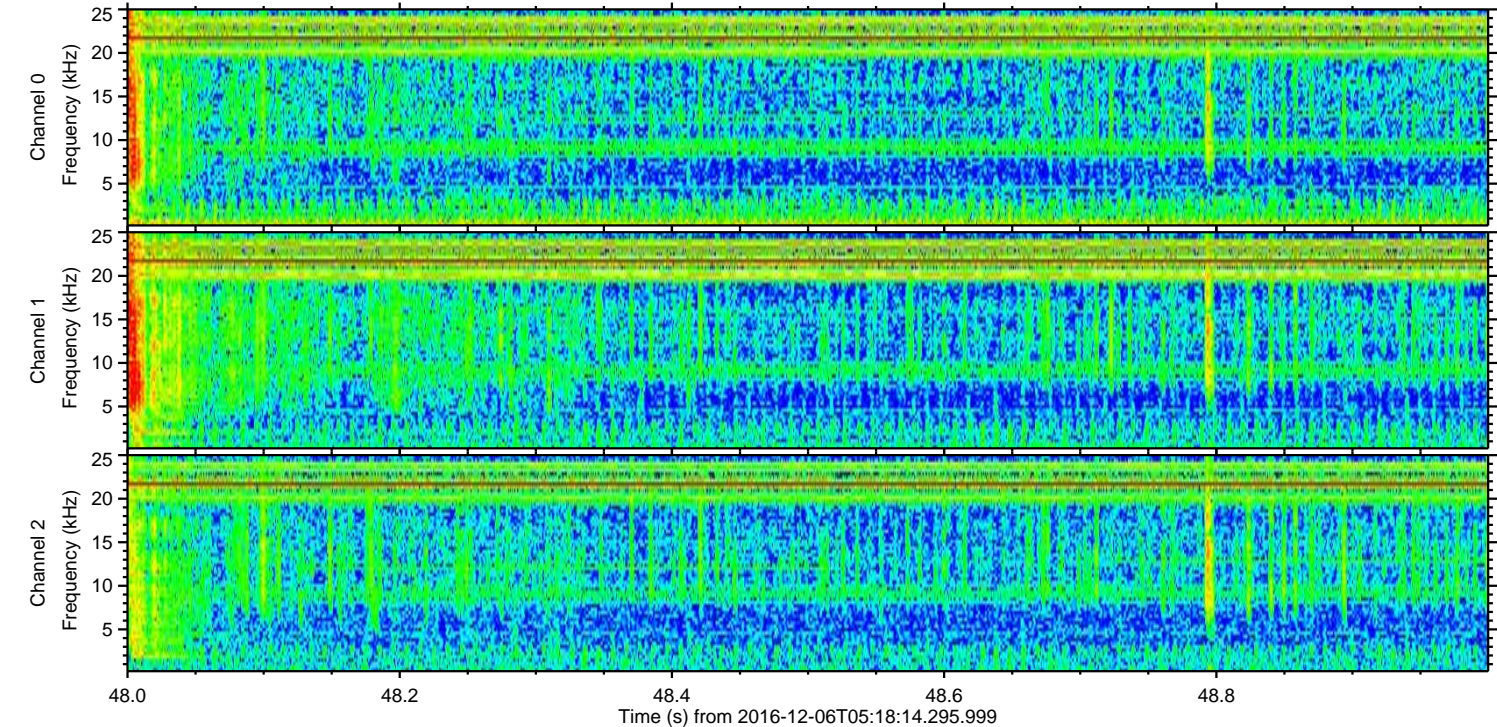
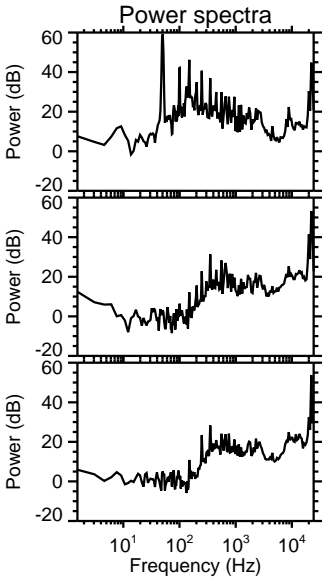
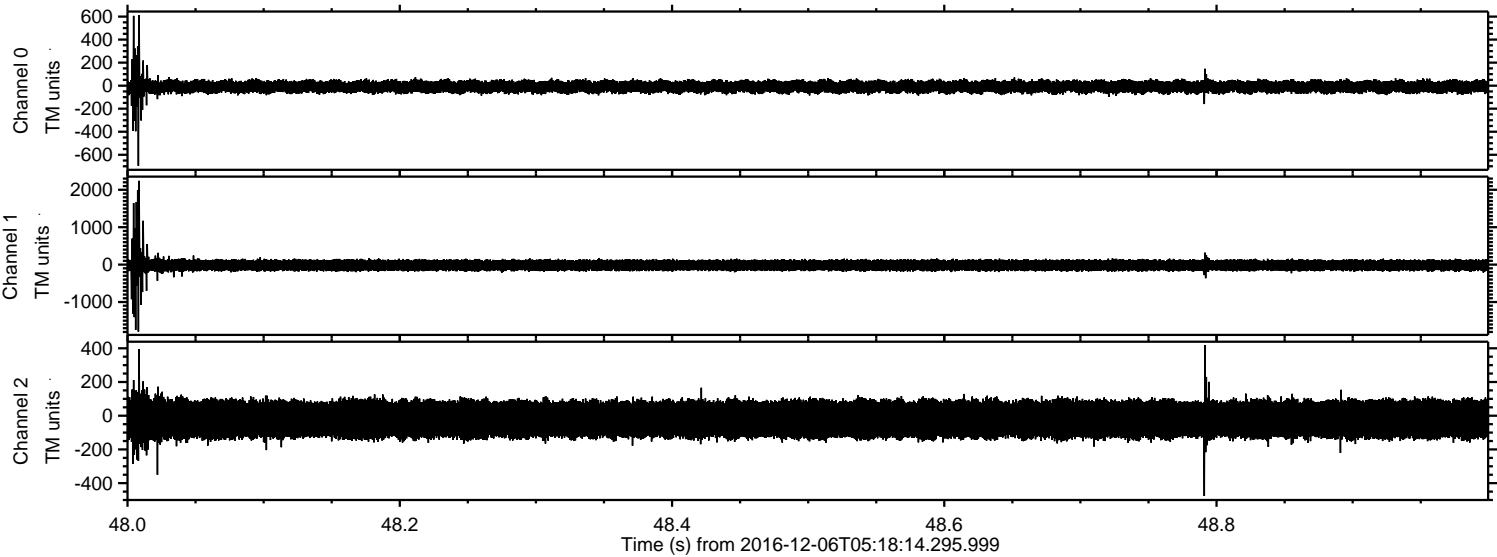

ELMAVAN 3D WAVEFORMS (Measured data sampled at 50 kHz) 51000 packets of 144 samples from 2016-12-06T05:18:14.295.999. Part 30/147

Processed Tue Dec 6 06:26:33 2016 by ELM ver.2012-10-06 from 001__elm20161206_051813__dat00.bin

