

# ELMAVAN 3D WAVEFORMS (Measured data sampled at 50 kHz) 51000 packets of 144 samples from 2016-12-06T04:58:13.502.000.

Processed Tue Dec 6 06:05:43 2016 by ELM ver.2012-10-06 from 001\_\_elm20161206\_045812\_\_dat00.bin

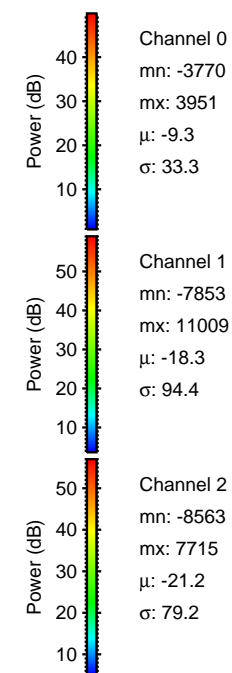

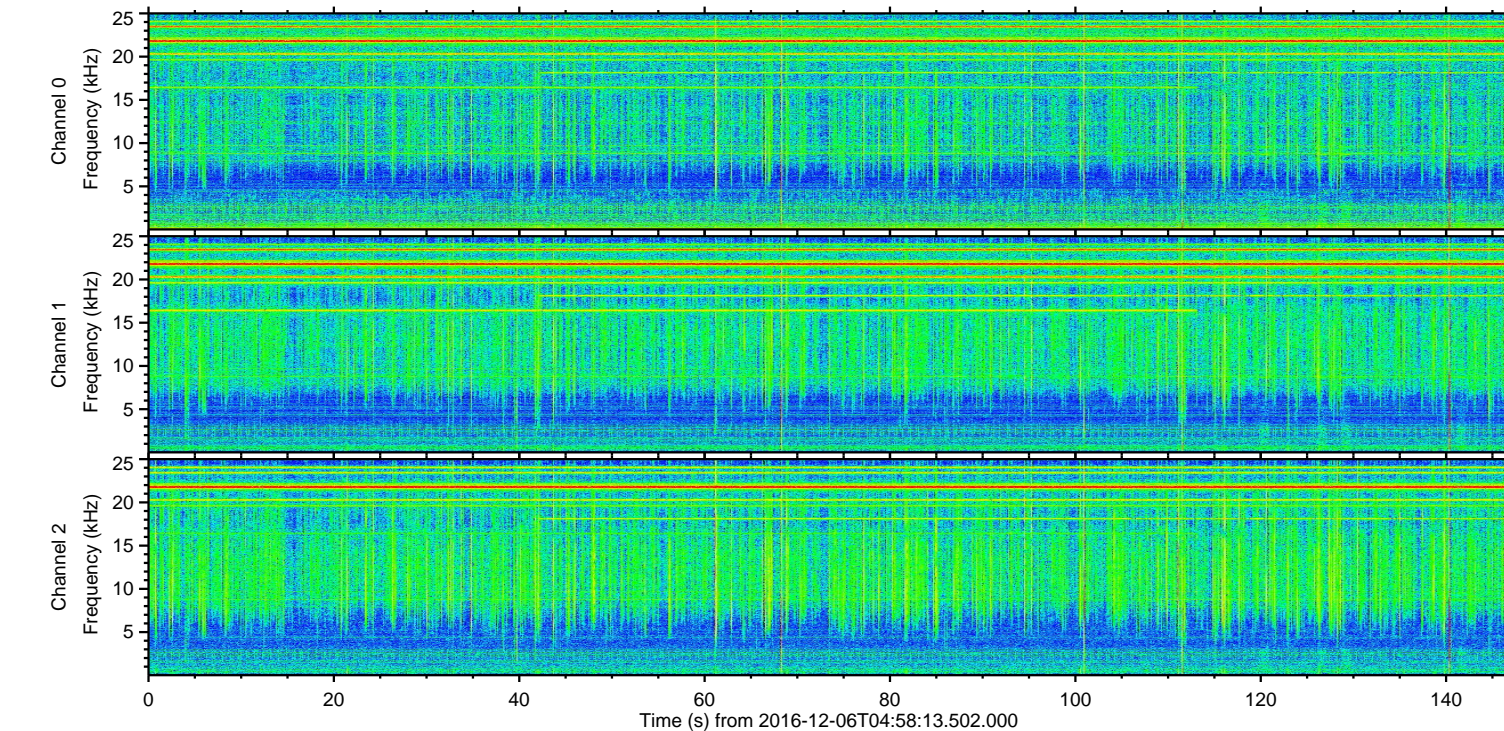
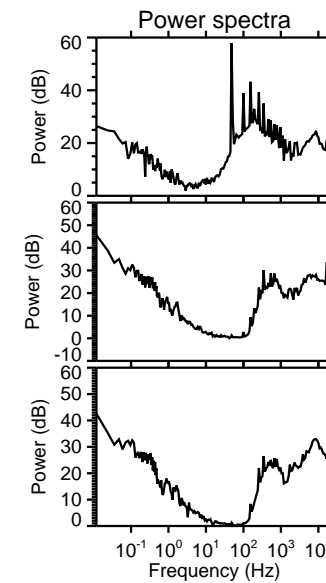
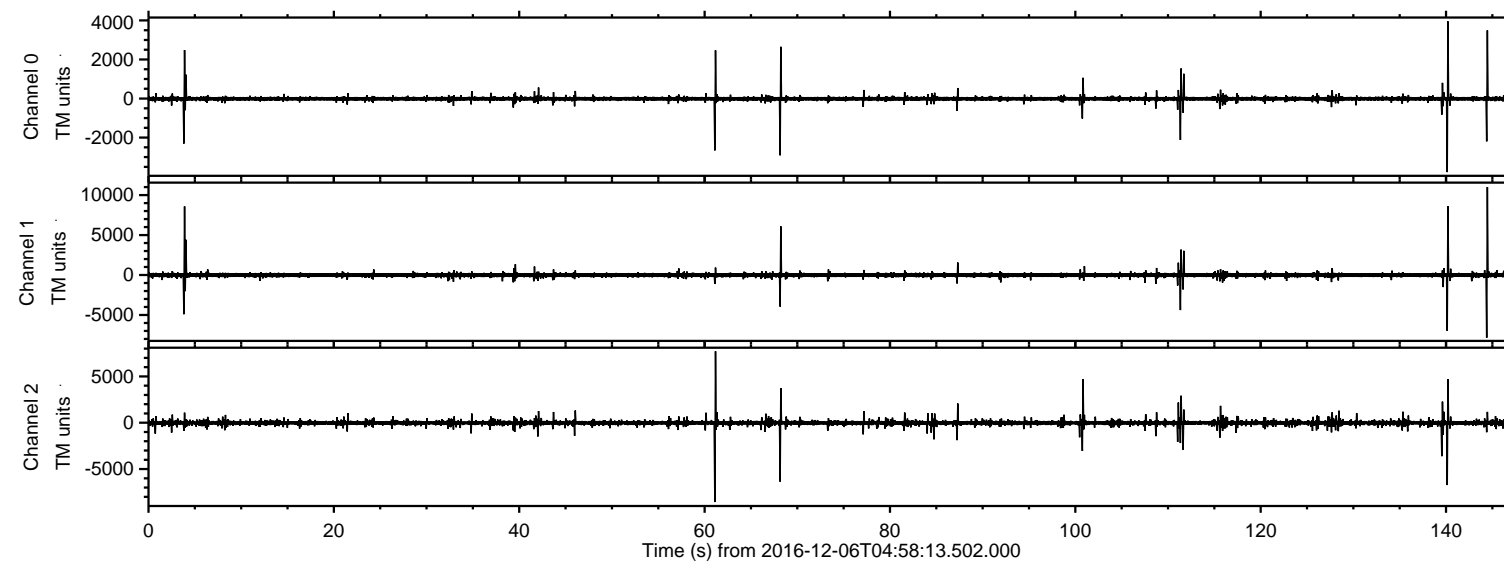

ELMAVAN 3D WAVEFORMS (Measured data sampled at 50 kHz) 51000 packets of 144 samples from 2016-12-06T04:58:13.502.000. Part 145/147

Processed Tue Dec 6 06:05:54 2016 by ELM ver.2012-10-06 from 001\_\_elm20161206\_045812\_\_dat00.bin

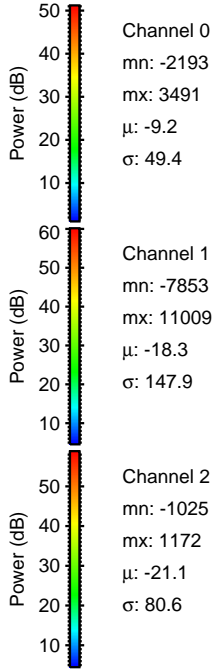
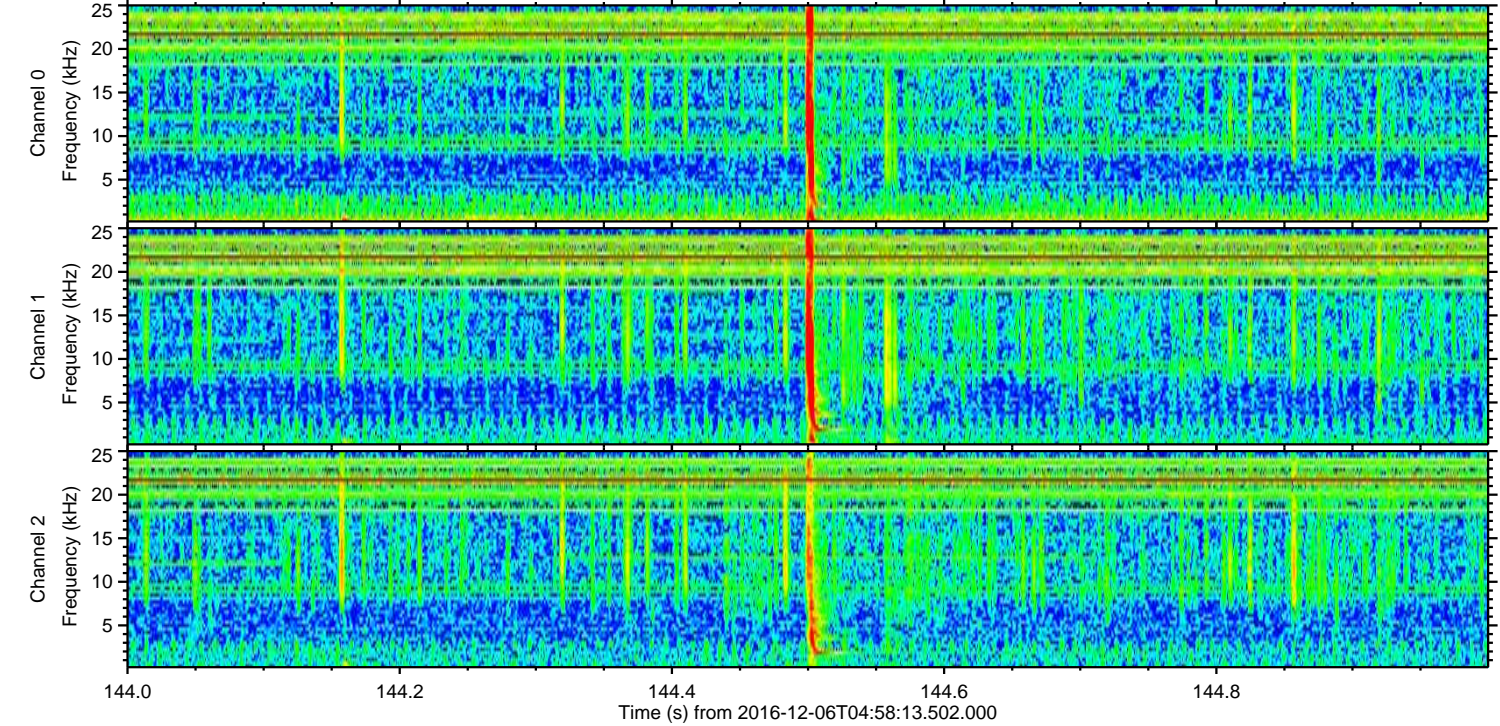
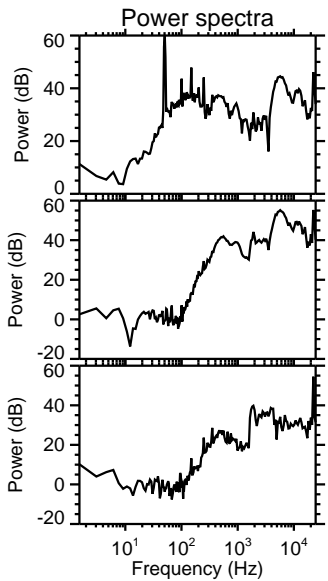
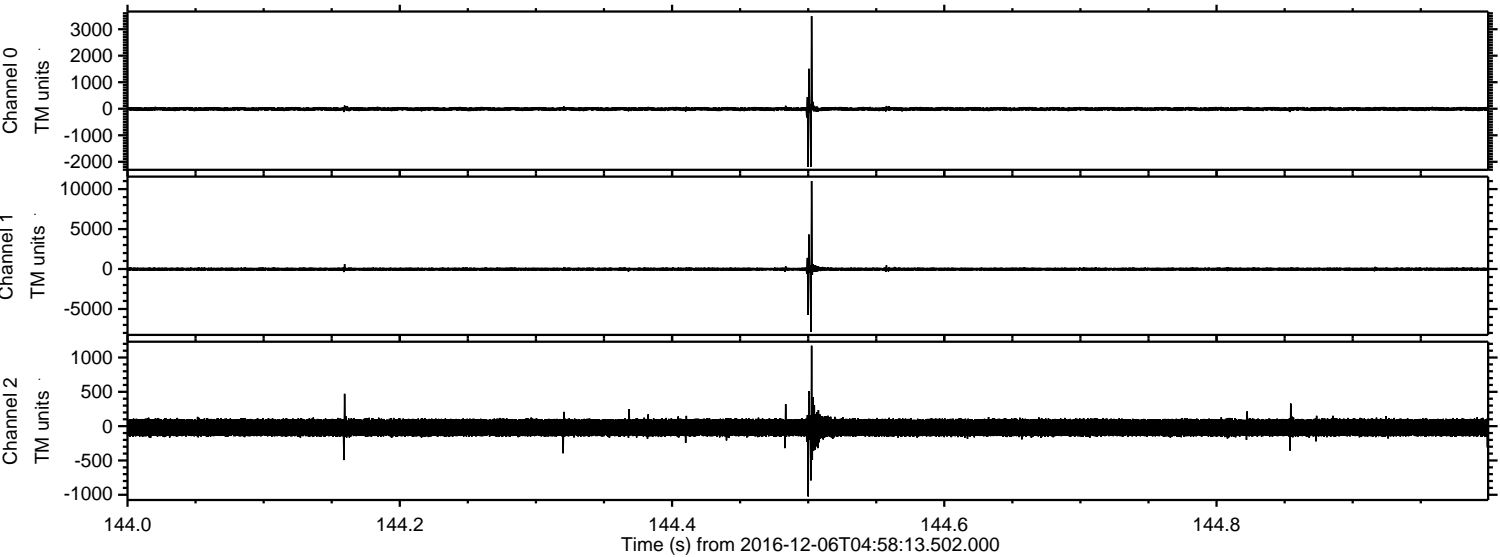

Channel 0  
mn: -2193  
mx: 3491  
 $\mu$ : -9.2  
 $\sigma$ : 49.4

Channel 1  
mn: -7853  
mx: 11009  
 $\mu$ : -18.3  
 $\sigma$ : 147.9

Channel 2  
mn: -1025  
mx: 1172  
 $\mu$ : -21.1  
 $\sigma$ : 80.6



ELMAVAN 3D WAVEFORMS (Measured data sampled at 50 kHz) 51000 packets of 144 samples from 2016-12-06T04:58:13.502.000. Part 141/147

Processed Tue Dec 6 06:05:55 2016 by ELM ver.2012-10-06 from 001\_\_elm20161206\_045812\_\_dat00.bin

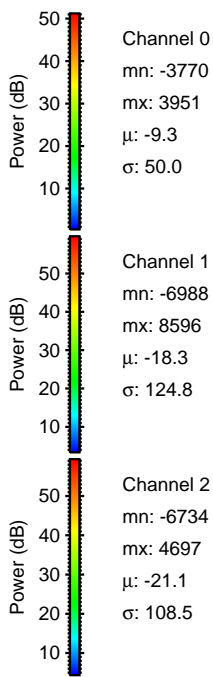
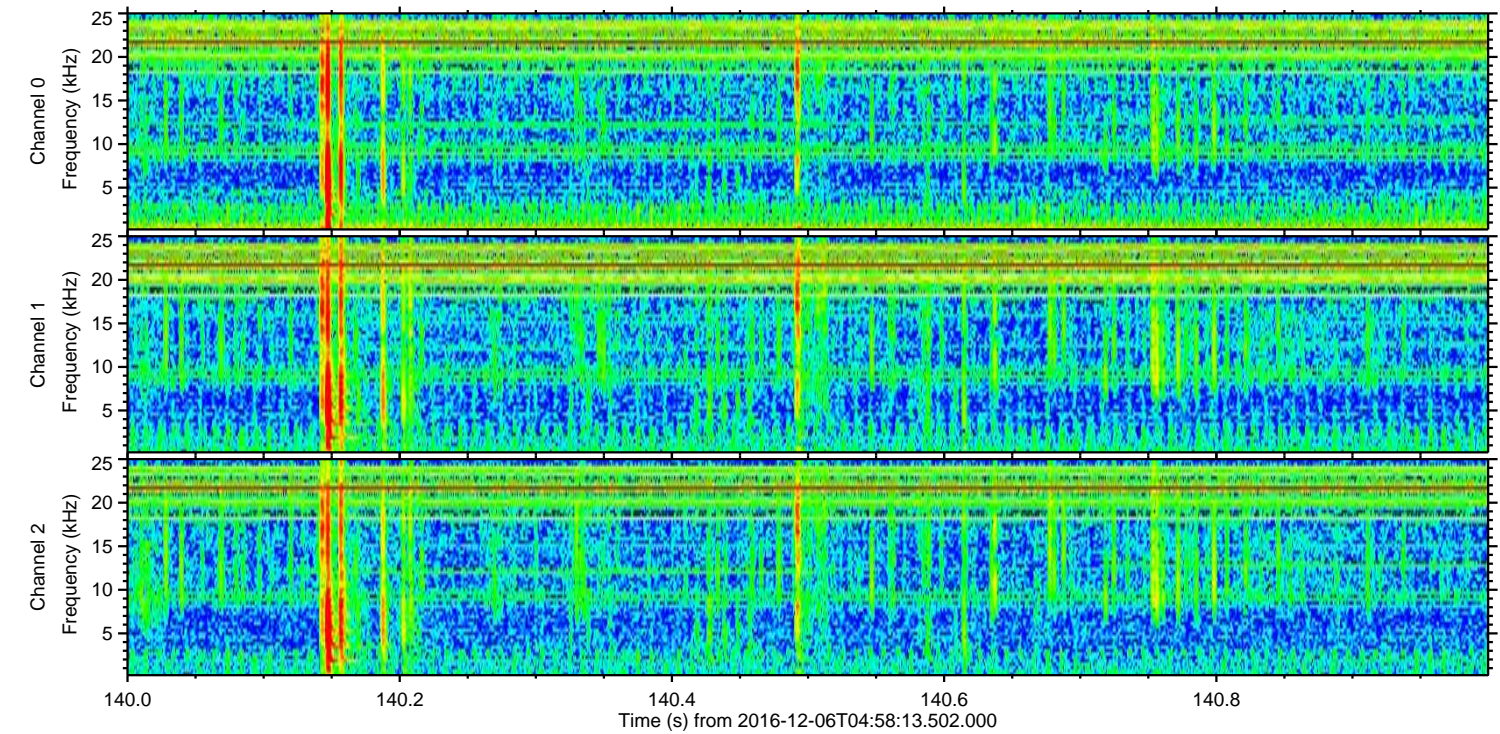
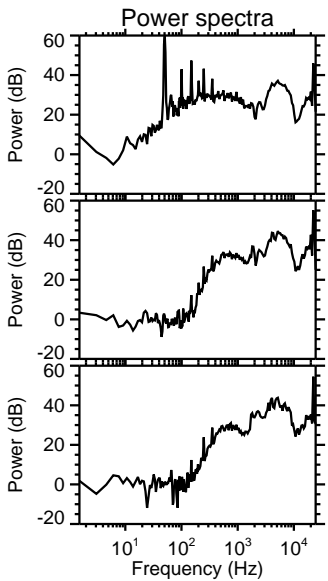
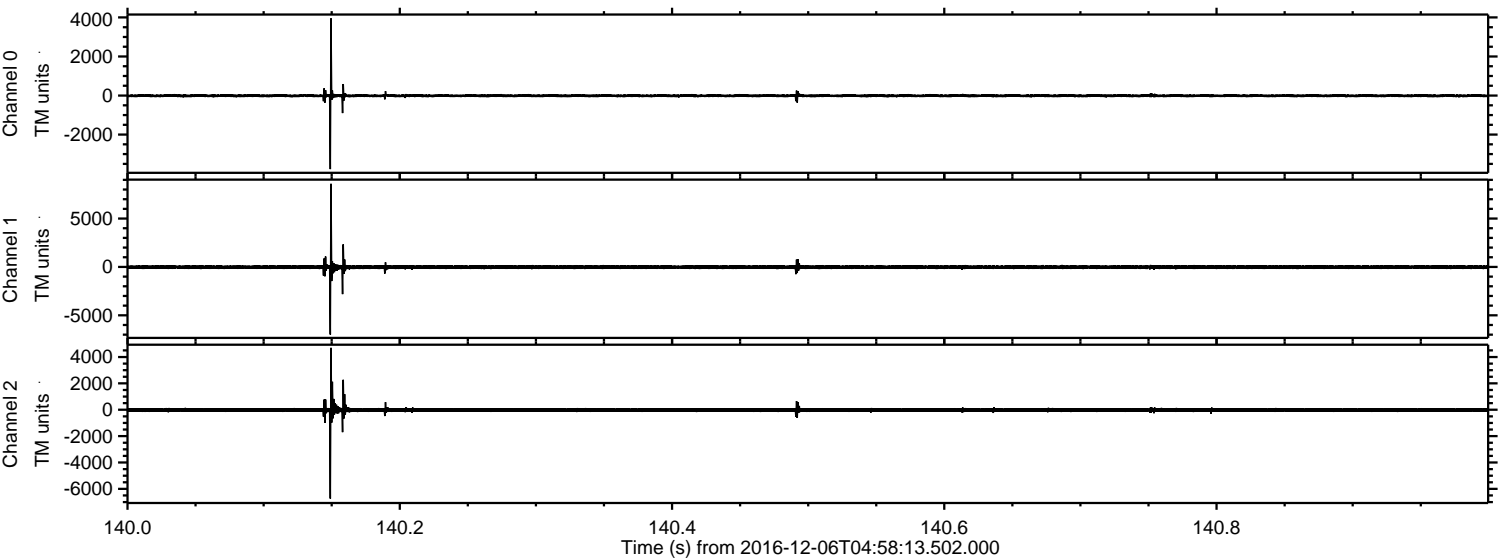



ELMAVAN 3D WAVEFORMS (Measured data sampled at 50 kHz) 51000 packets of 144 samples from 2016-12-06T04:58:13.502.000. Part 4/147

Processed Tue Dec 6 06:05:56 2016 by ELM ver.2012-10-06 from 001\_\_elm20161206\_045812\_\_dat00.bin

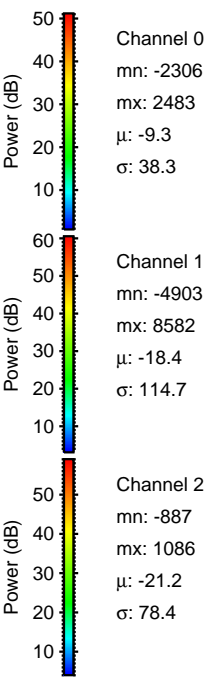
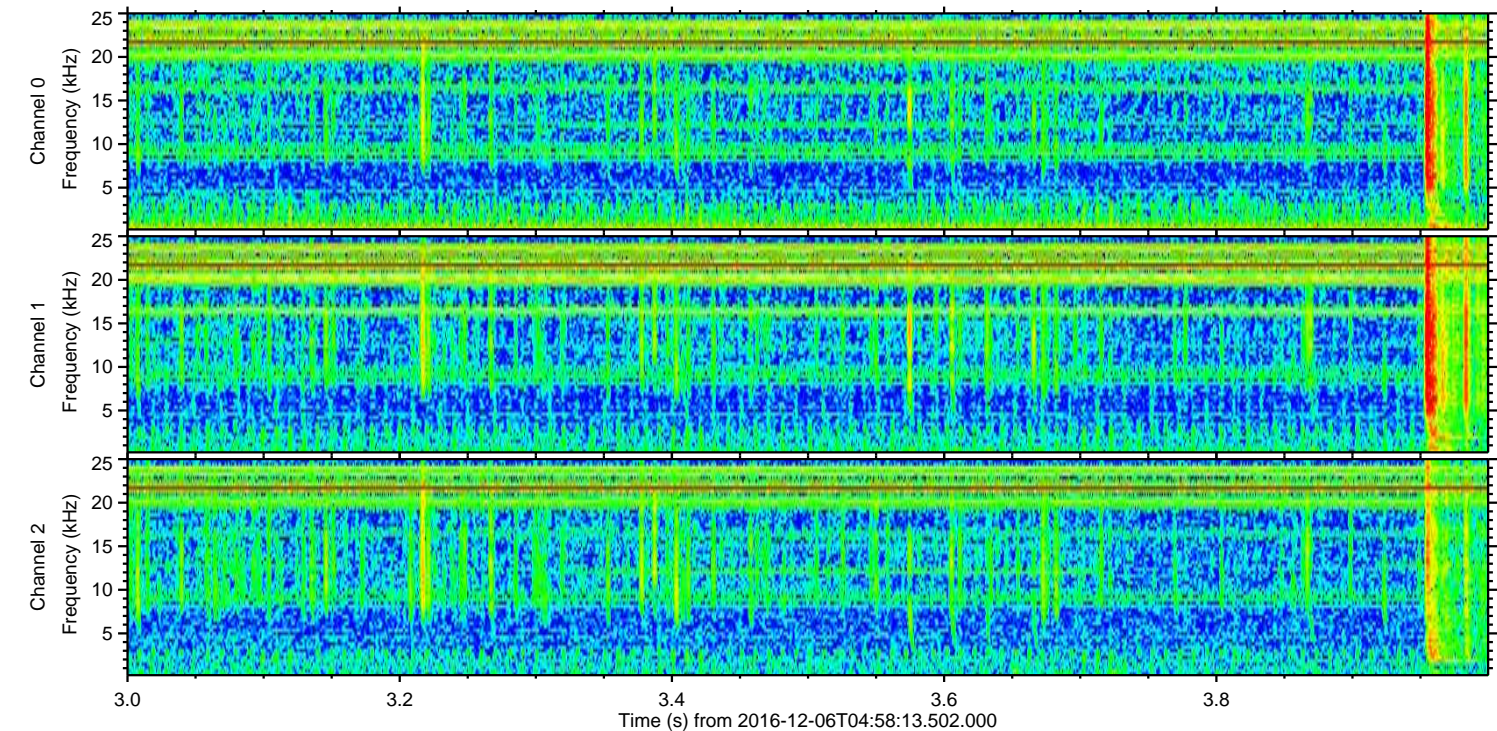
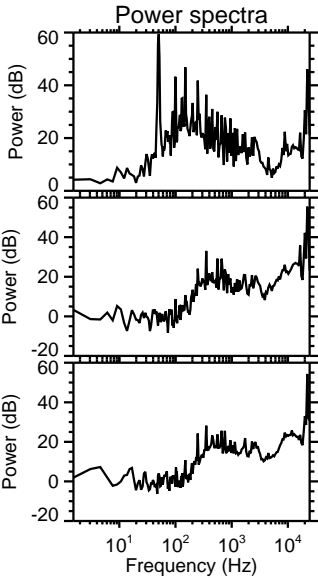
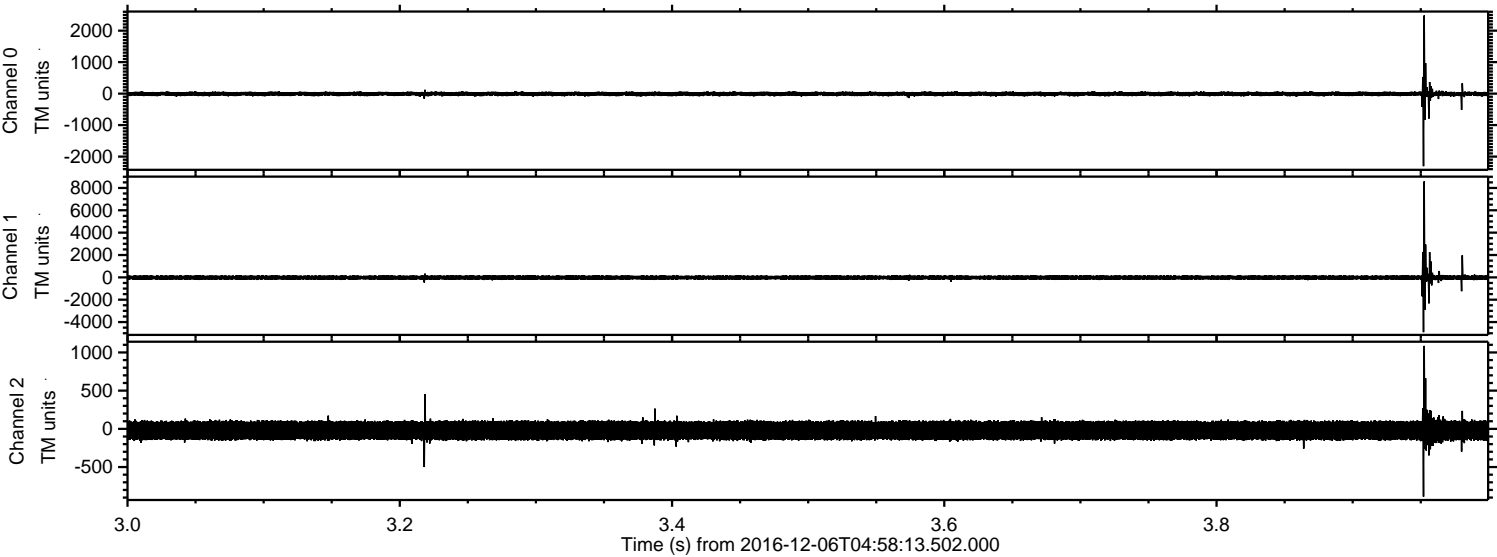

Channel 0  
mn: -2306  
mx: 2483  
 $\mu$ : -9.3  
 $\sigma$ : 38.3

Channel 1  
mn: -4903  
mx: 8582  
 $\mu$ : -18.4  
 $\sigma$ : 114.7

Channel 2  
mn: -887  
mx: 1086  
 $\mu$ : -21.2  
 $\sigma$ : 78.4



ELMAVAN 3D WAVEFORMS (Measured data sampled at 50 kHz) 51000 packets of 144 samples from 2016-12-06T04:58:13.502.000. Part 62/147

Processed Tue Dec 6 06:05:57 2016 by ELM ver.2012-10-06 from 001\_\_elm20161206\_045812\_\_dat00.bin

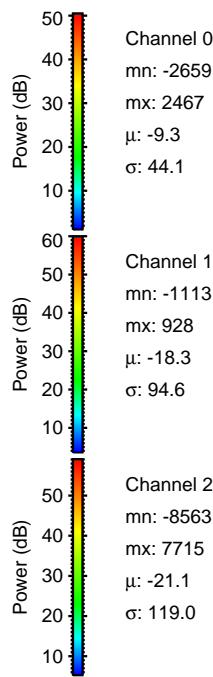
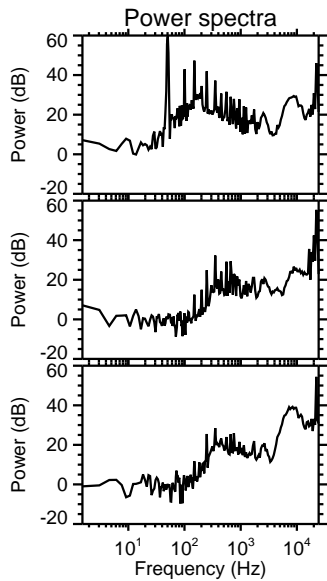
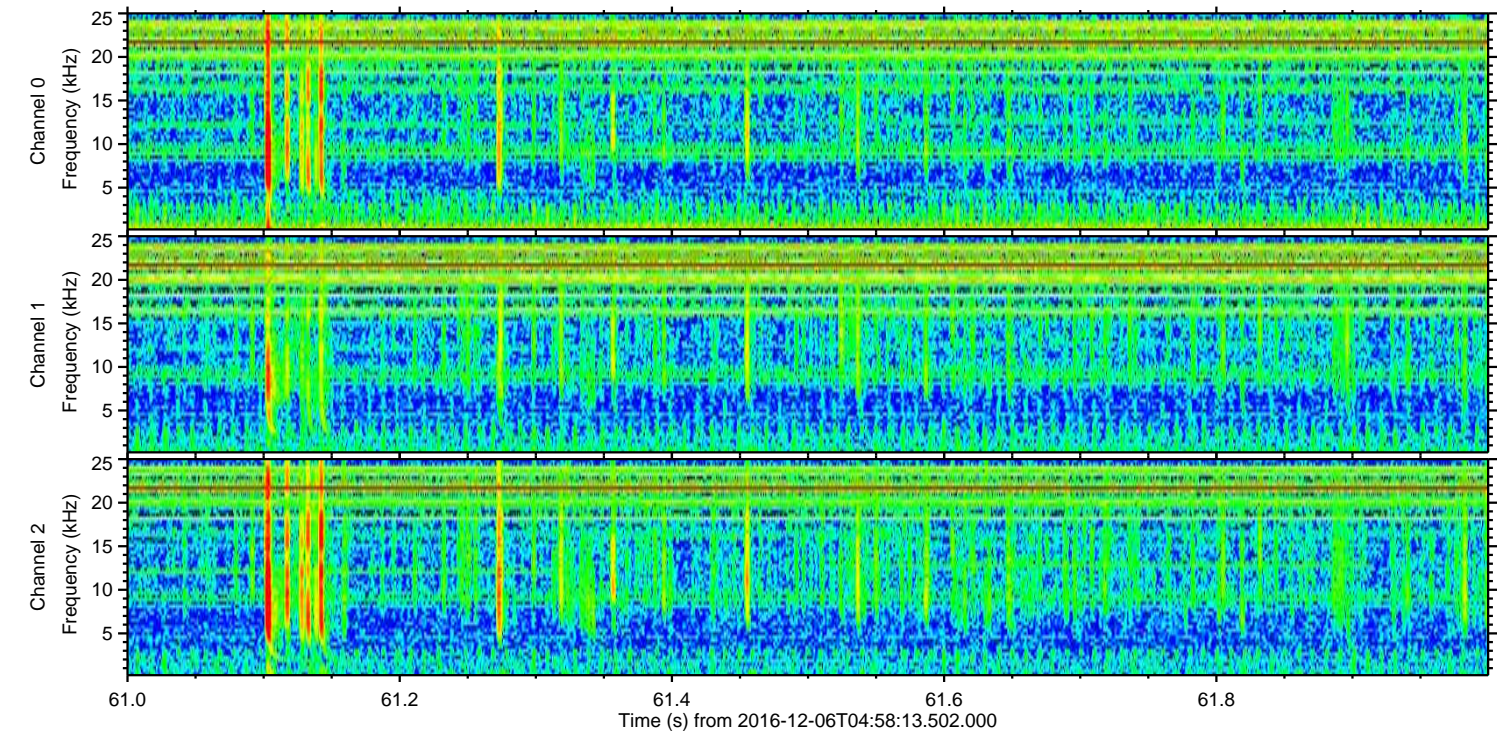
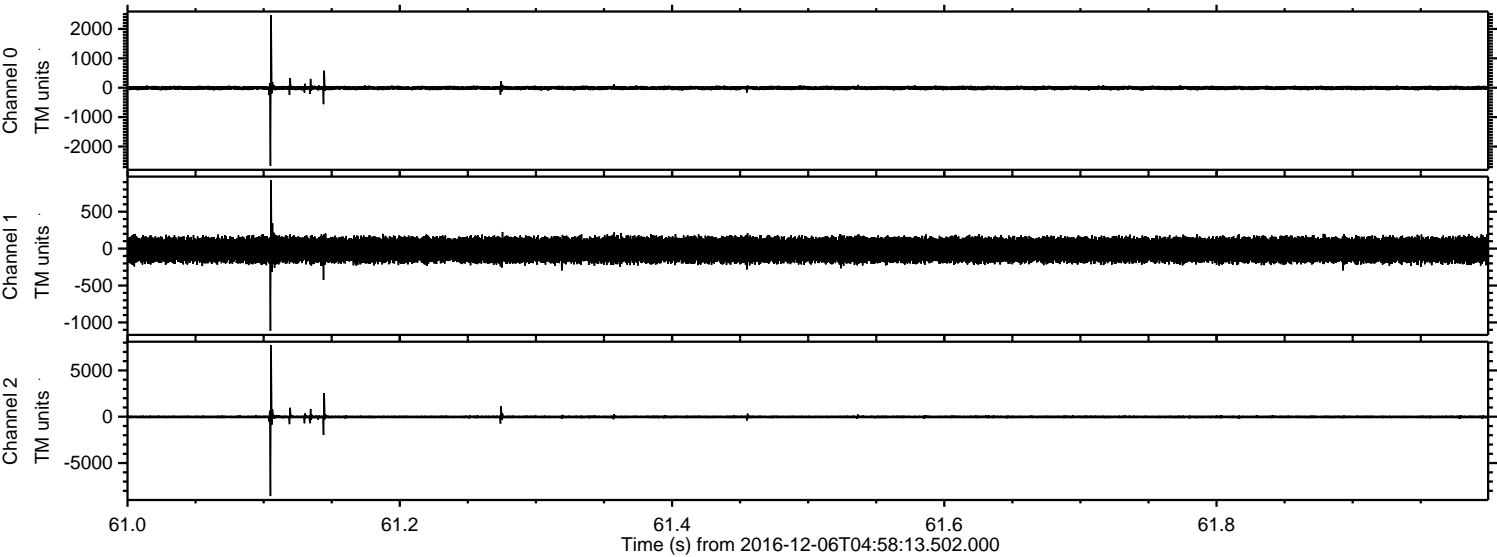

Channel 0  
mn: -2659  
mx: 2467  
 $\mu$ : -9.3  
 $\sigma$ : 44.1

Channel 1  
mn: -1113  
mx: 928  
 $\mu$ : -18.3  
 $\sigma$ : 94.6

Channel 2  
mn: -8563  
mx: 7715  
 $\mu$ : -21.1  
 $\sigma$ : 119.0



Processed Tue Dec 6 06:05:58 2016 by ELM ver.2012-10-06 from 001\_\_elm20161206\_045812\_\_dat00.bin

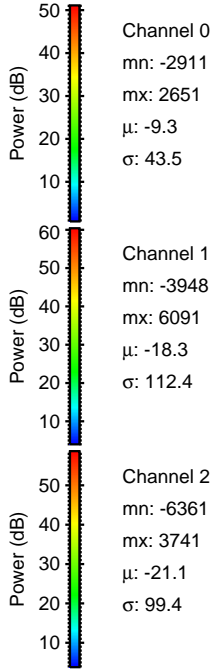
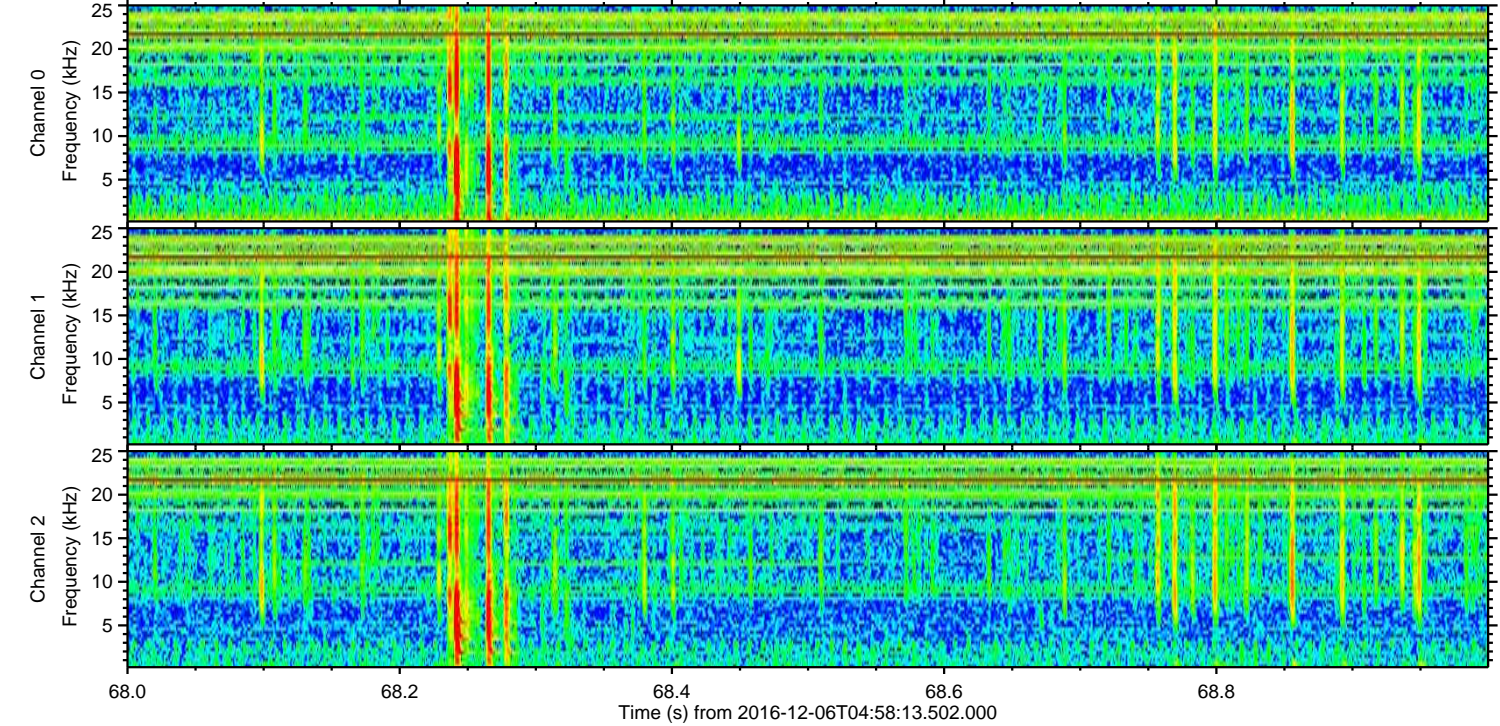
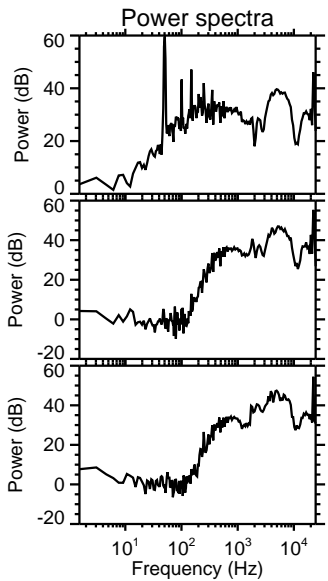
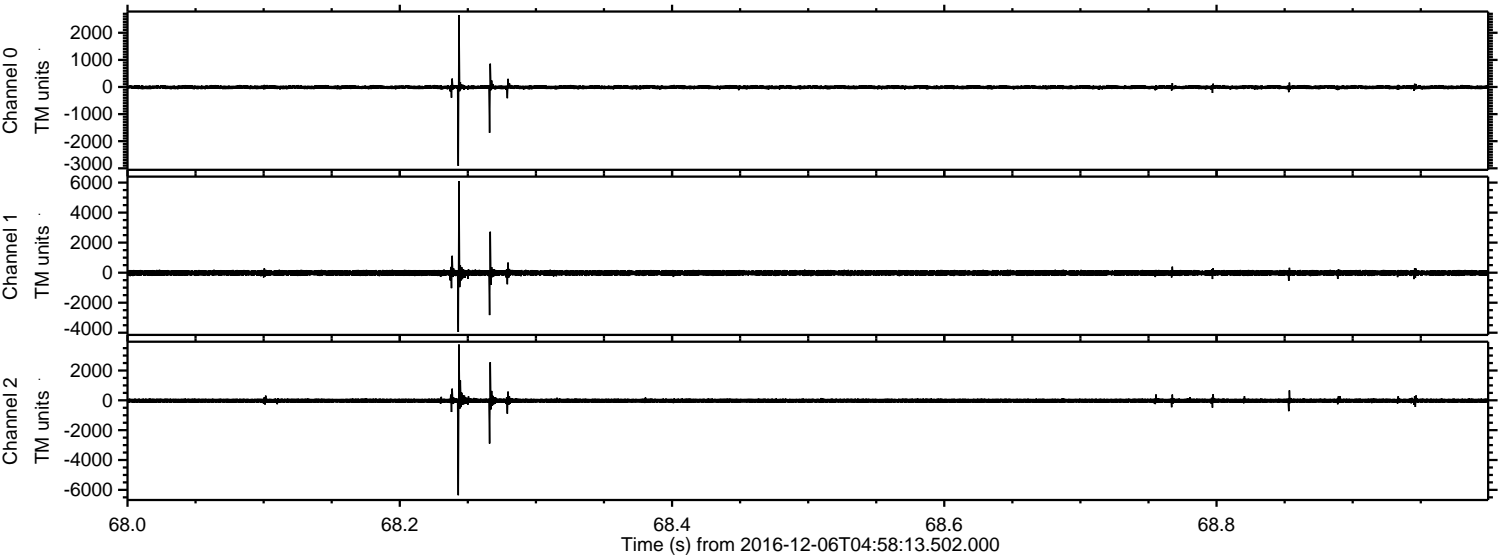



ELMAVAN 3D WAVEFORMS (Measured data sampled at 50 kHz) 51000 packets of 144 samples from 2016-12-06T04:58:13.502.000. Part 101/147

Processed Tue Dec 6 06:05:59 2016 by ELM ver.2012-10-06 from 001\_\_elm20161206\_045812\_\_dat00.bin

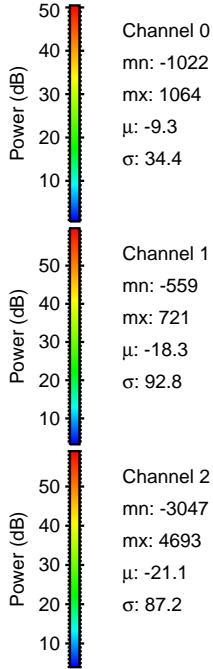
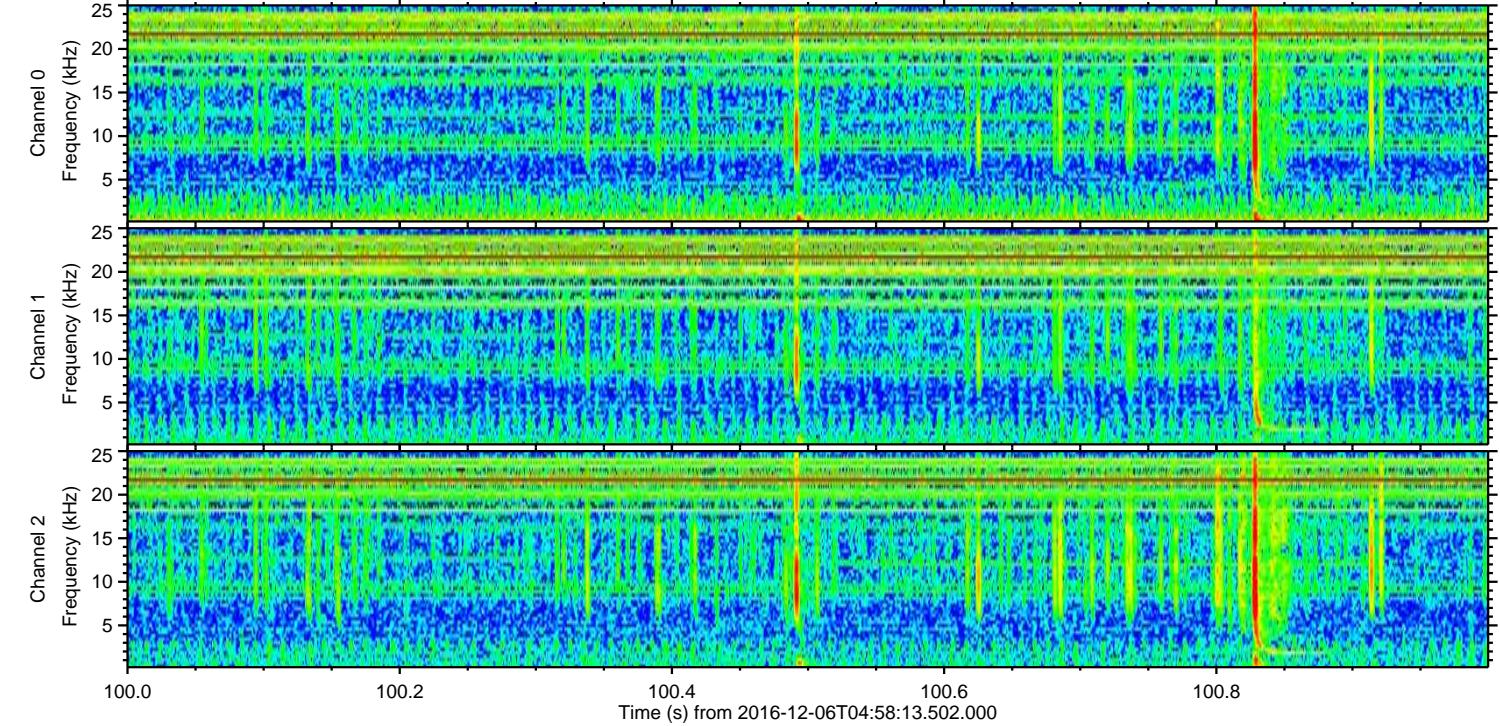
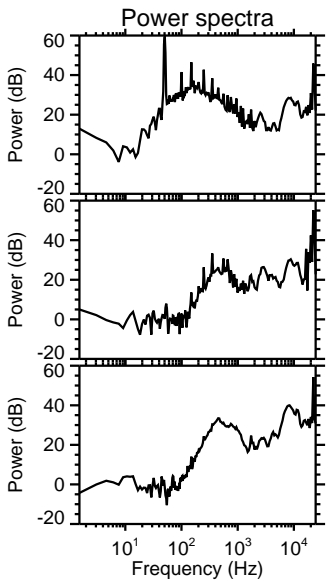
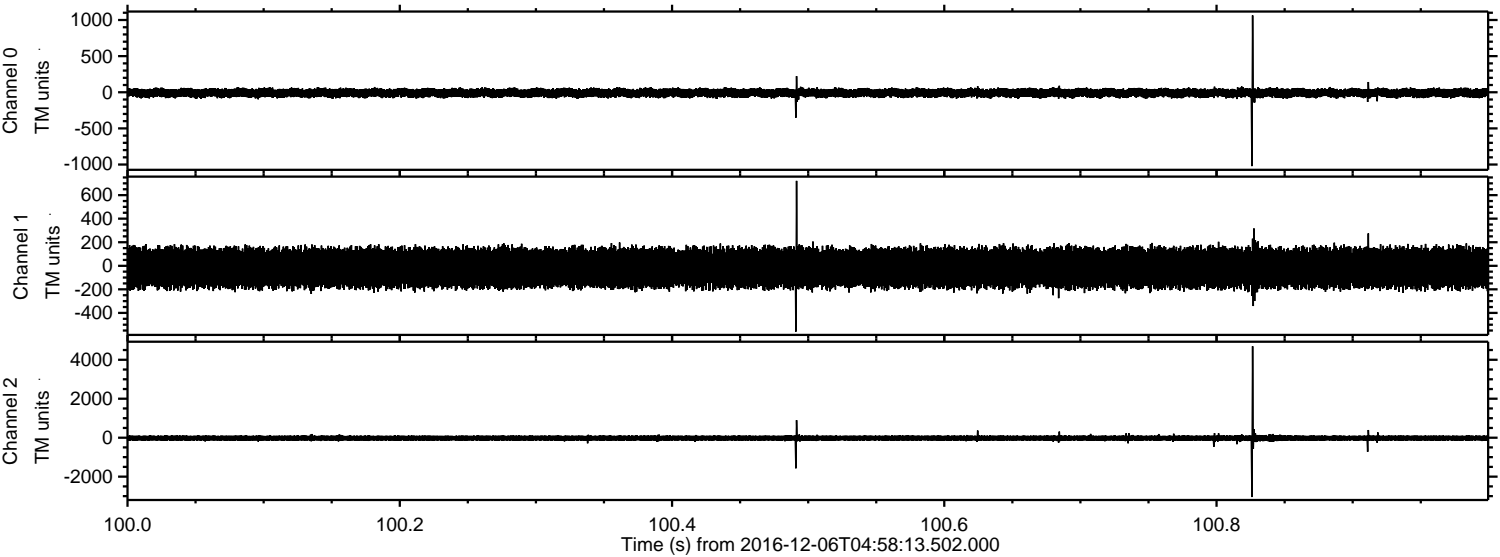



Processed Tue Dec 6 06:06:00 2016 by ELM ver.2012-10-06 from 001\_\_elm20161206\_045812\_\_dat00.bin

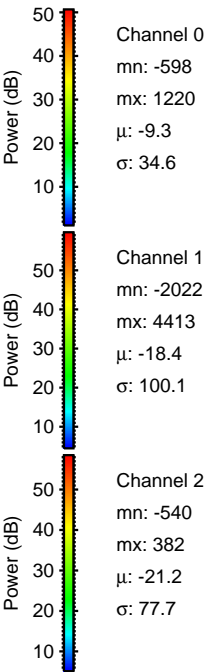
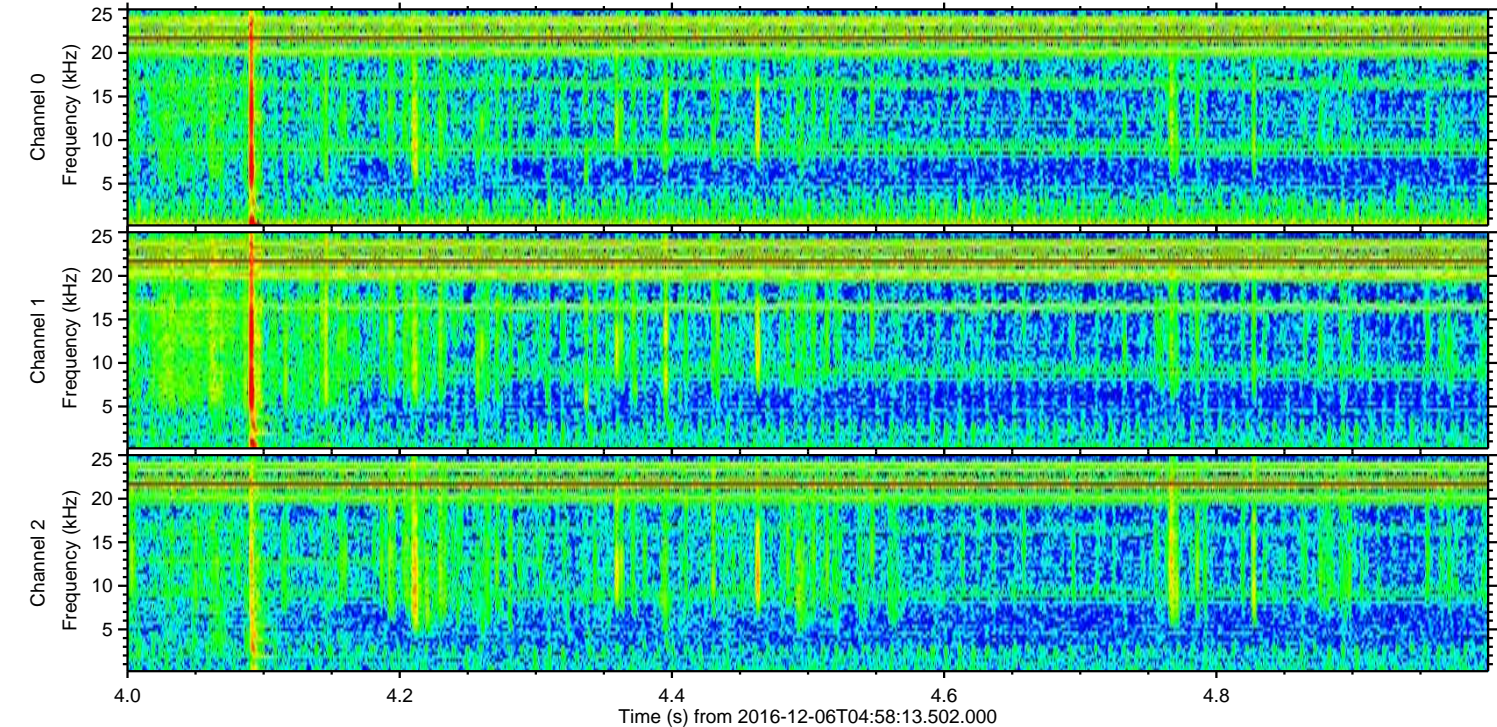
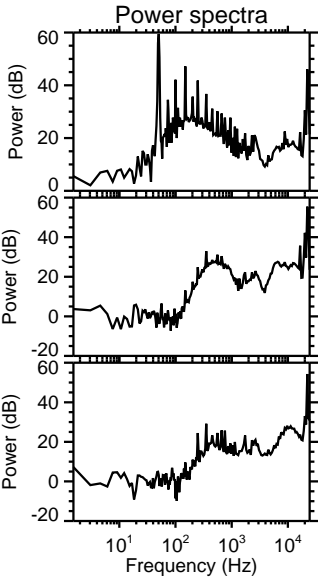
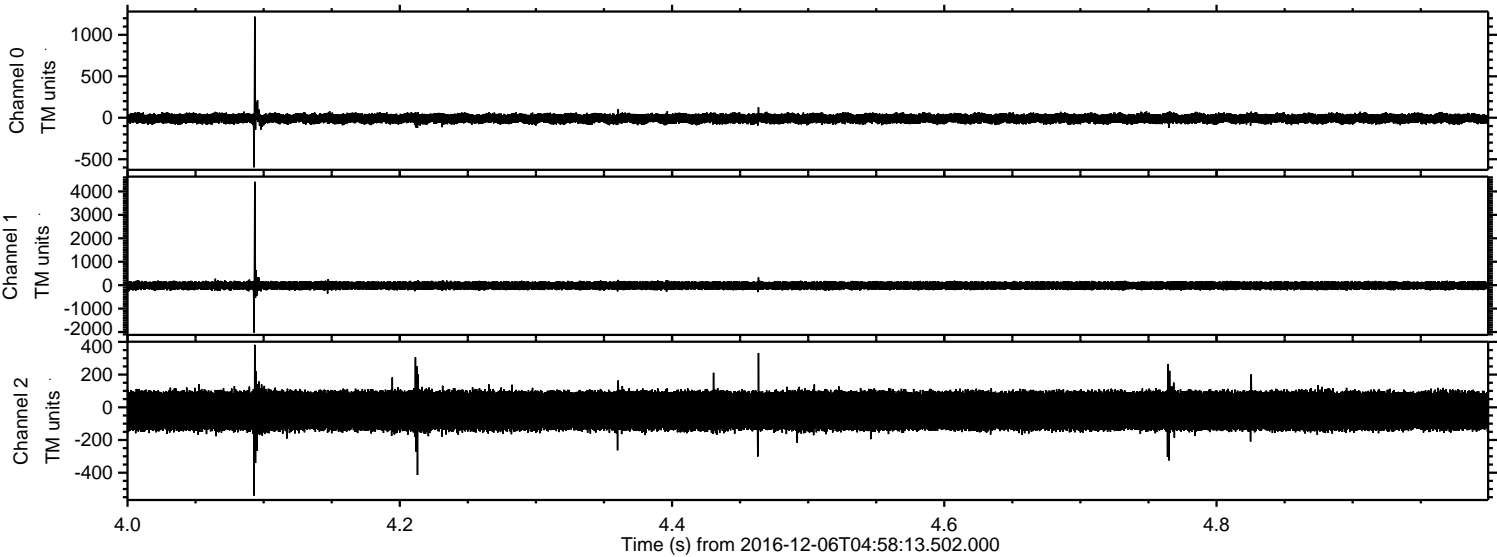



ELMAVAN 3D WAVEFORMS (Measured data sampled at 50 kHz) 51000 packets of 144 samples from 2016-12-06T04:58:13.502.000. Part 112/147

Processed Tue Dec 6 06:06:01 2016 by ELM ver.2012-10-06 from 001\_\_elm20161206\_045812\_\_dat00.bin

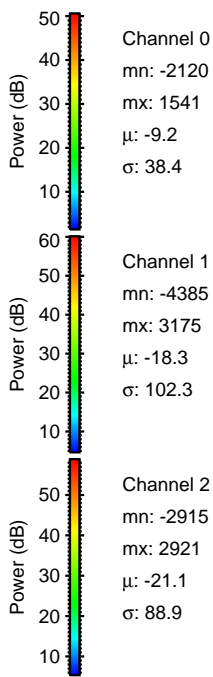
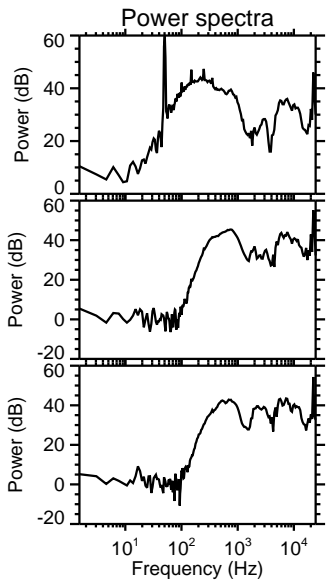
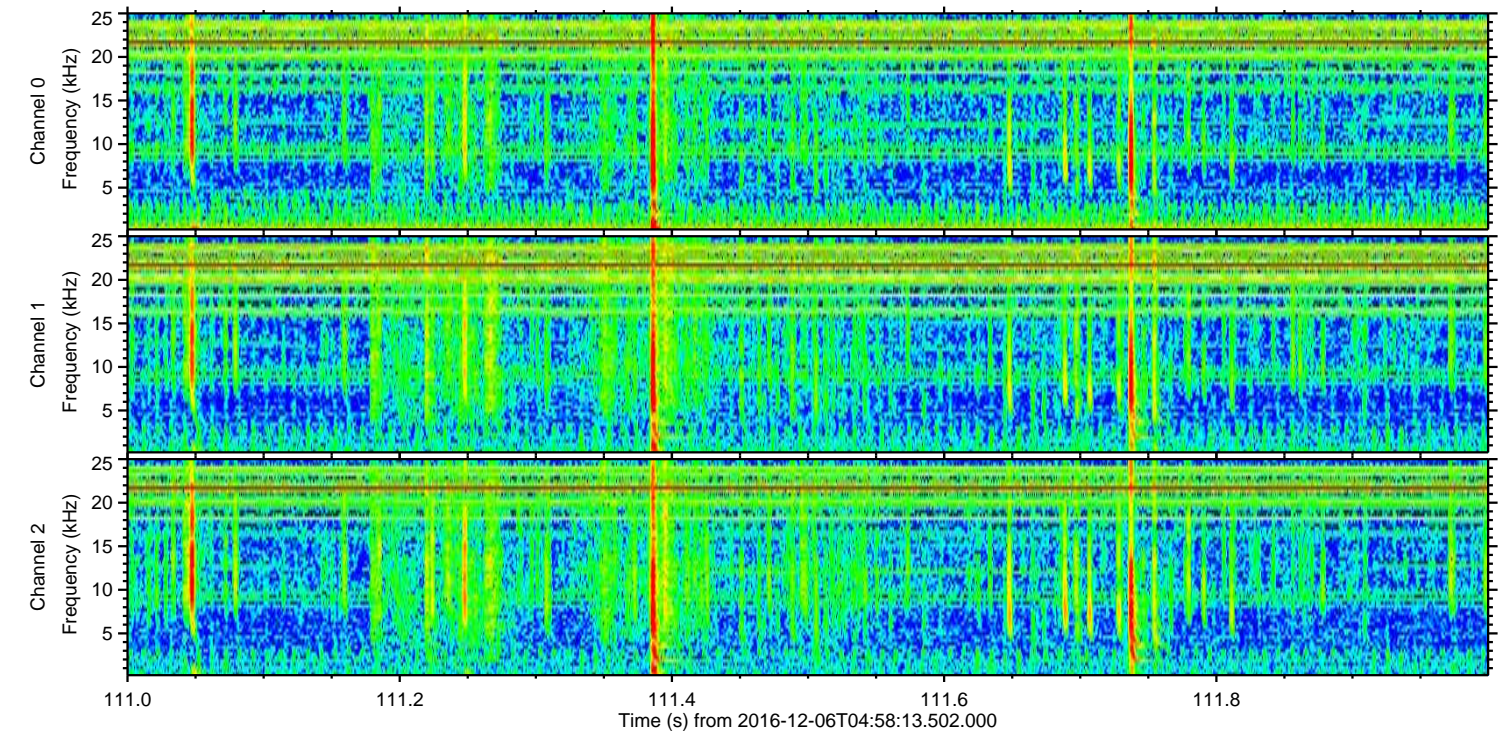
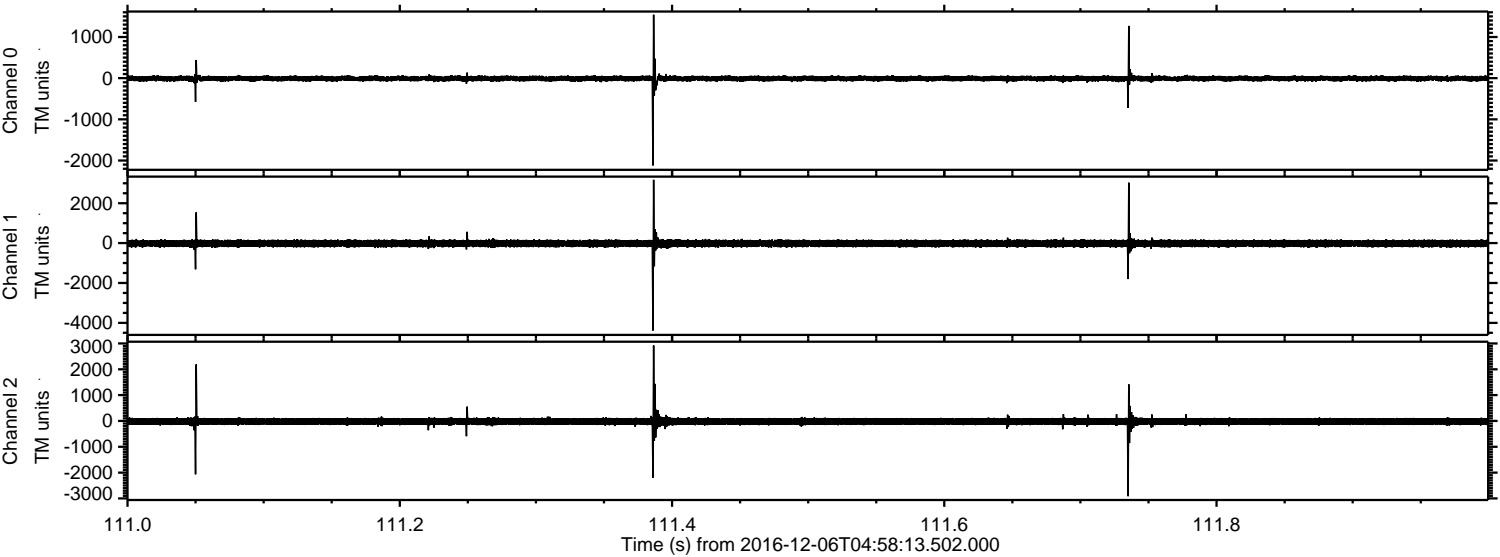



ELMAVAN 3D WAVEFORMS (Measured data sampled at 50 kHz) 51000 packets of 144 samples from 2016-12-06T04:58:13.502.000. Part 140/147

Processed Tue Dec 6 06:06:02 2016 by ELM ver.2012-10-06 from 001\_\_elm20161206\_045812\_\_dat00.bin

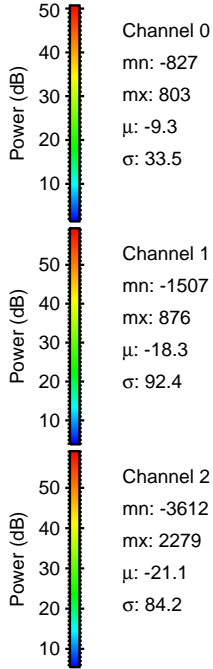
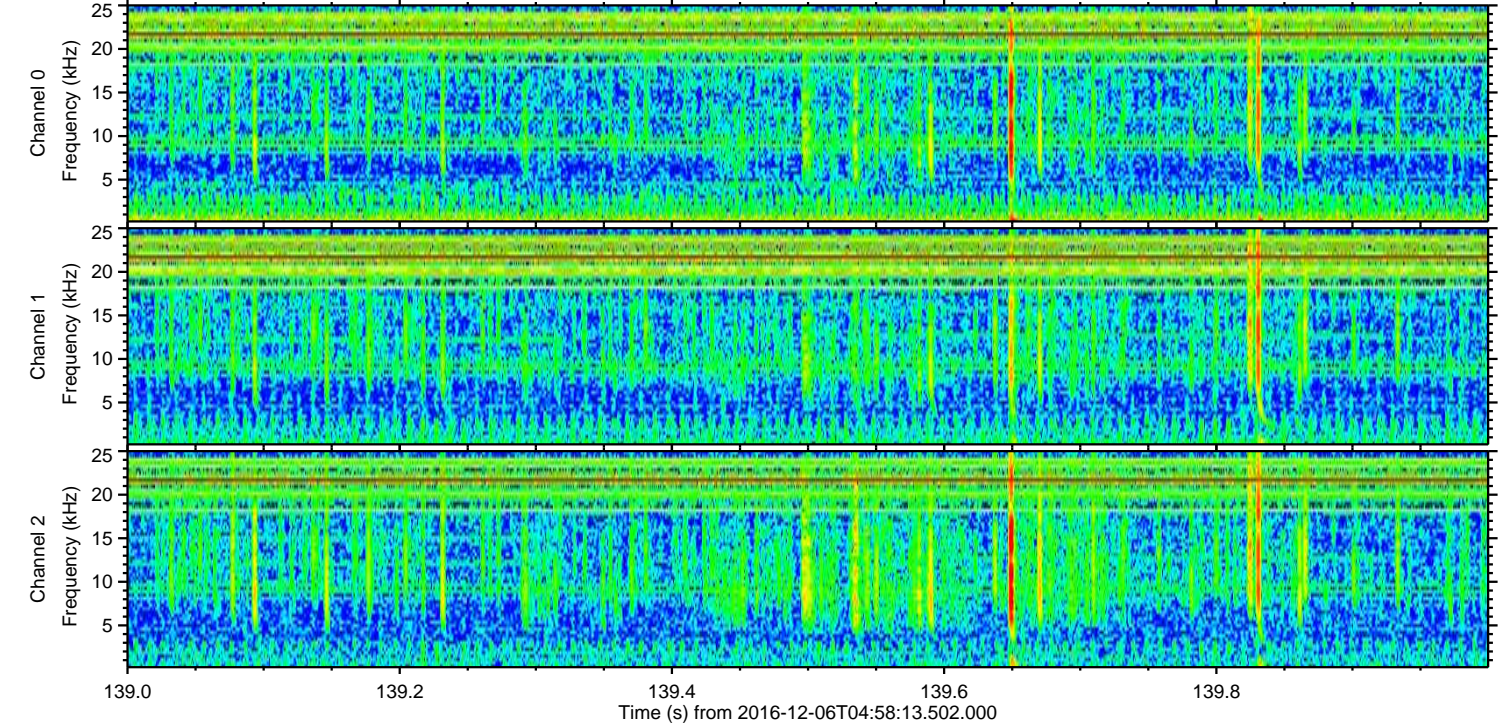
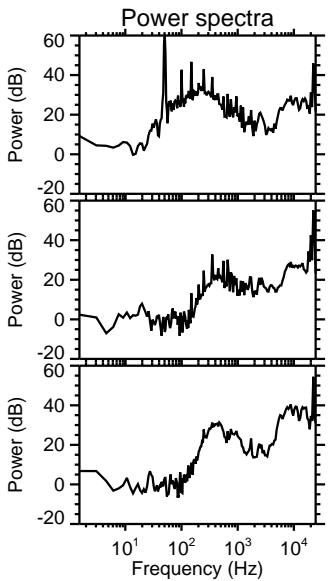
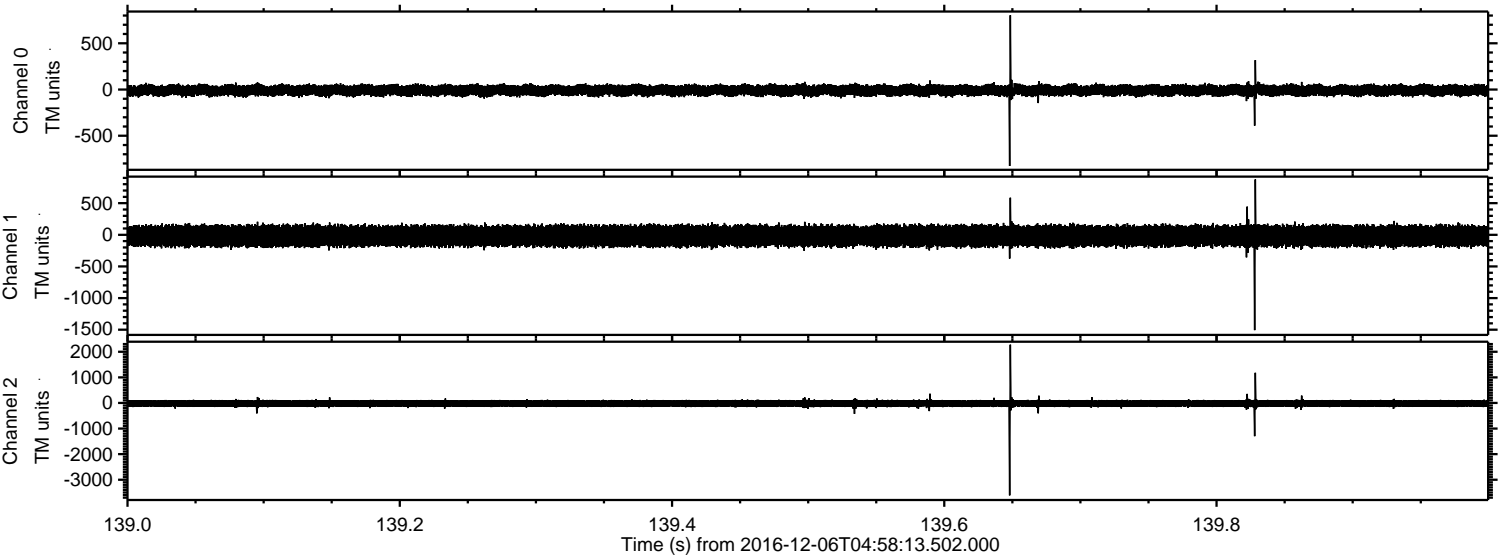



Processed Tue Dec 6 06:06:03 2016 by ELM ver.2012-10-06 from 001\_\_elm20161206\_045812\_\_dat00.bin

