

ELMAVAN 3D WAVEFORMS (Measured data sampled at 50 kHz) 51000 packets of 144 samples from 2016-12-06T04:03:11.345.999.

Processed Tue Dec 6 05:11:18 2016 by ELM ver.2012-10-06 from 001__elm20161206_040310__dat00.bin

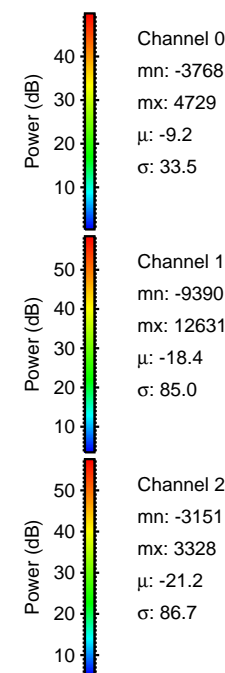
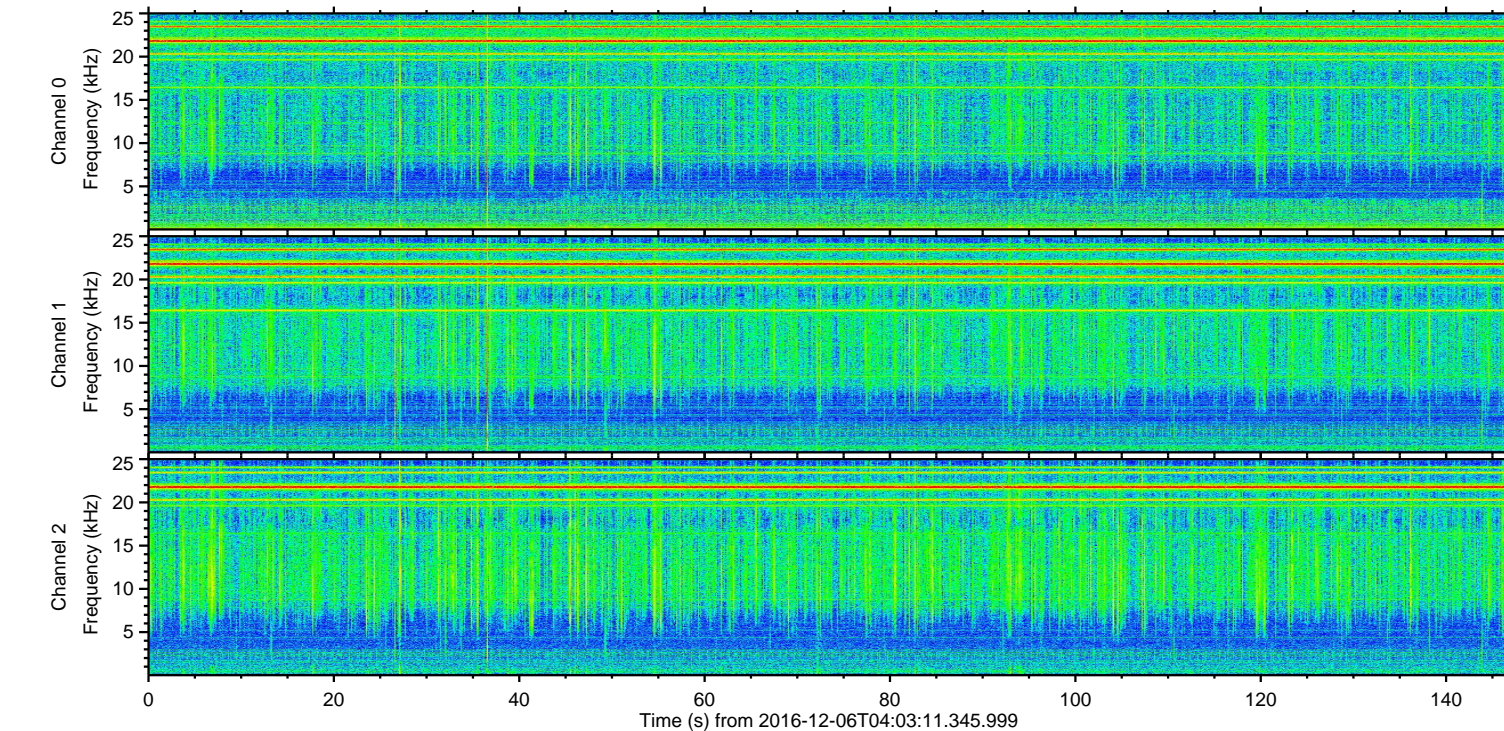
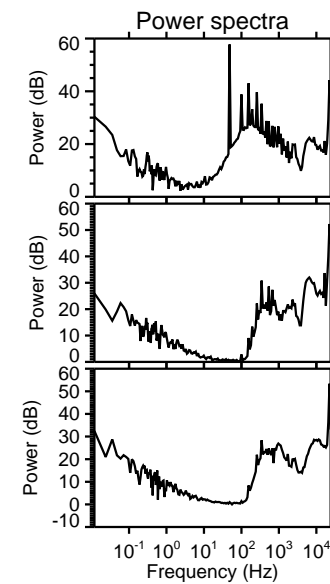
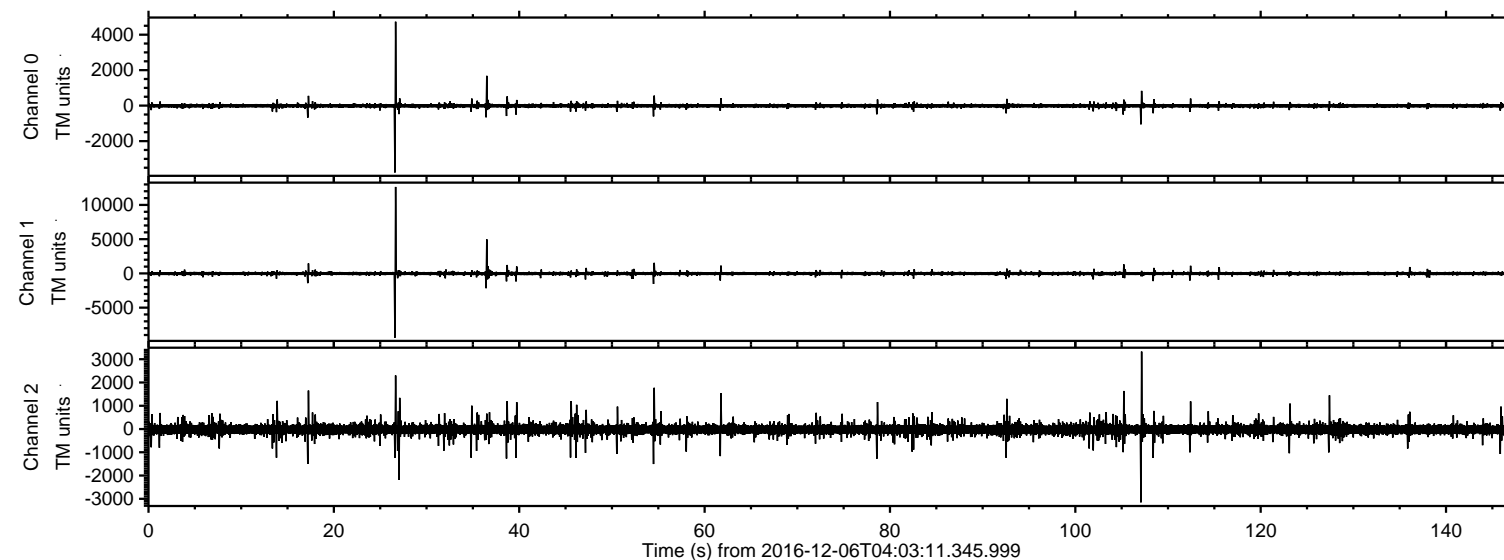

ELMAVAN 3D WAVEFORMS (Measured data sampled at 50 kHz) 51000 packets of 144 samples from 2016-12-06T04:03:11.345.999. Part 27/147

Processed Tue Dec 6 05:11:33 2016 by ELM ver.2012-10-06 from 001__elm20161206_040310__dat00.bin

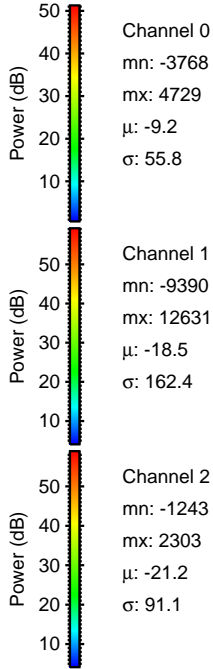
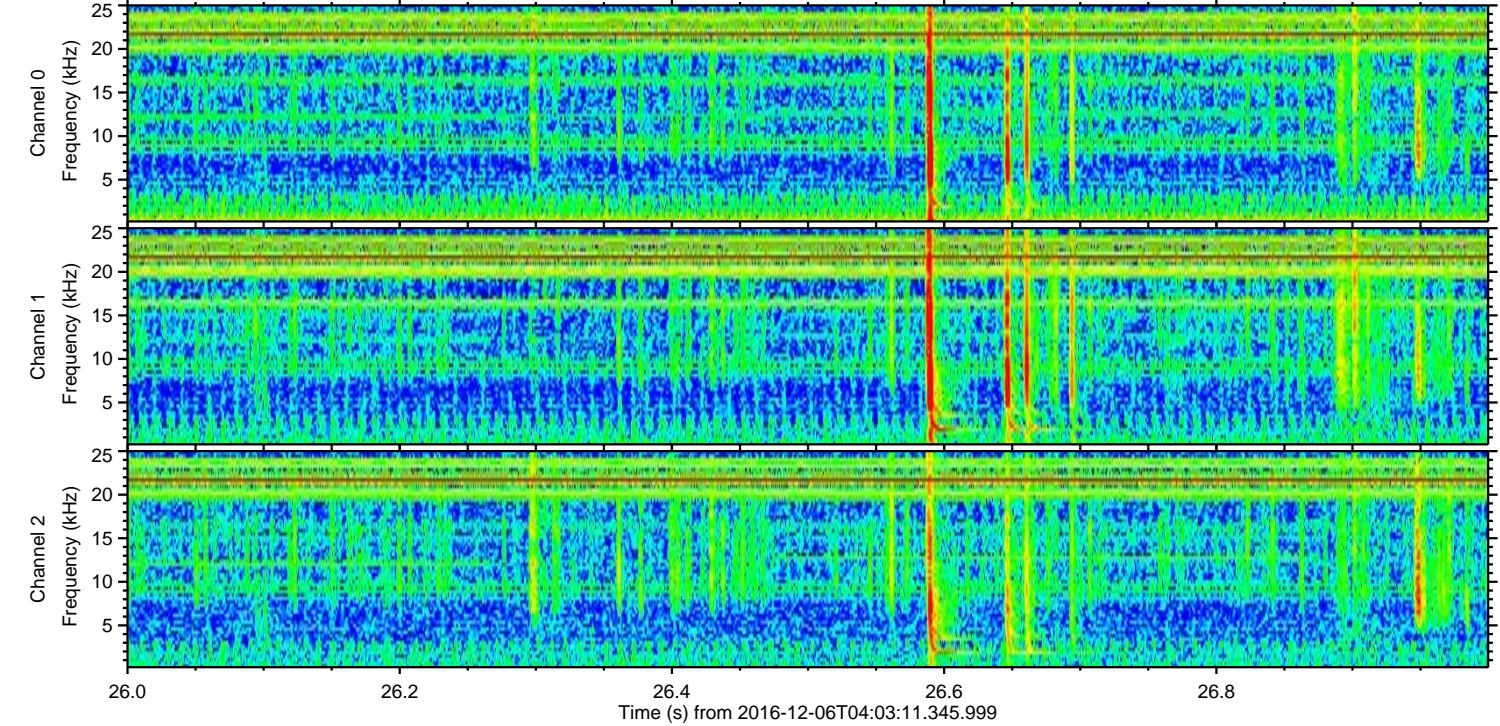
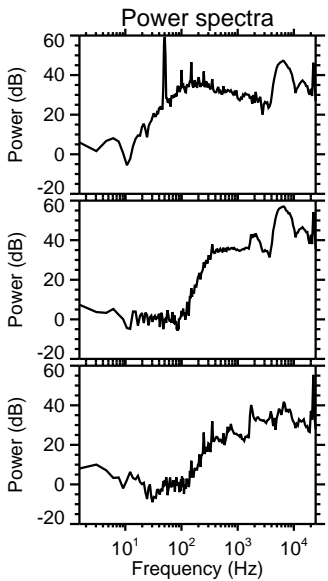
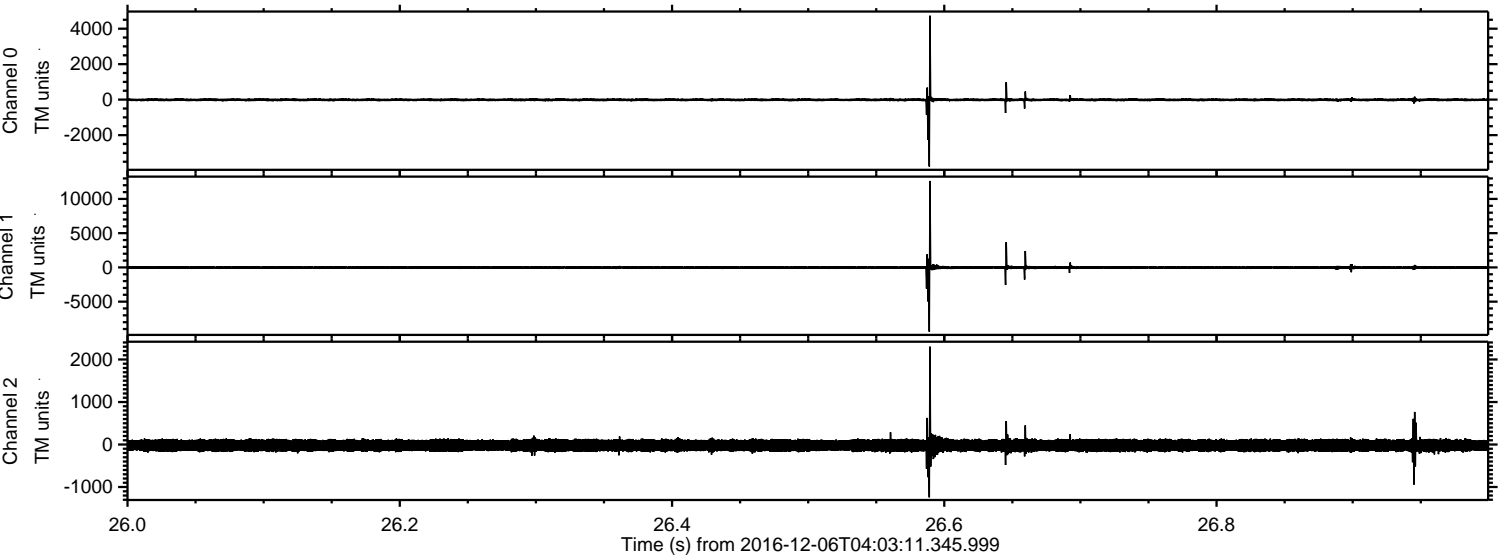

ELMAVAN 3D WAVEFORMS (Measured data sampled at 50 kHz) 51000 packets of 144 samples from 2016-12-06T04:03:11.345.999. Part 37/147

Processed Tue Dec 6 05:11:34 2016 by ELM ver.2012-10-06 from 001__elm20161206_040310__dat00.bin

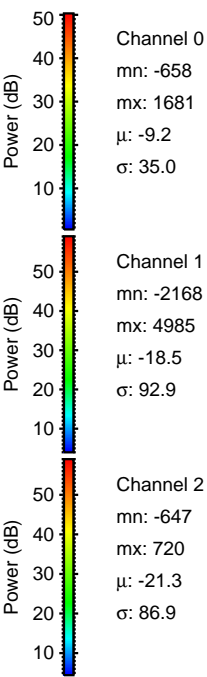
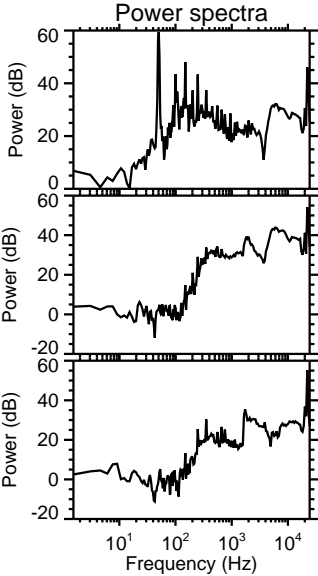
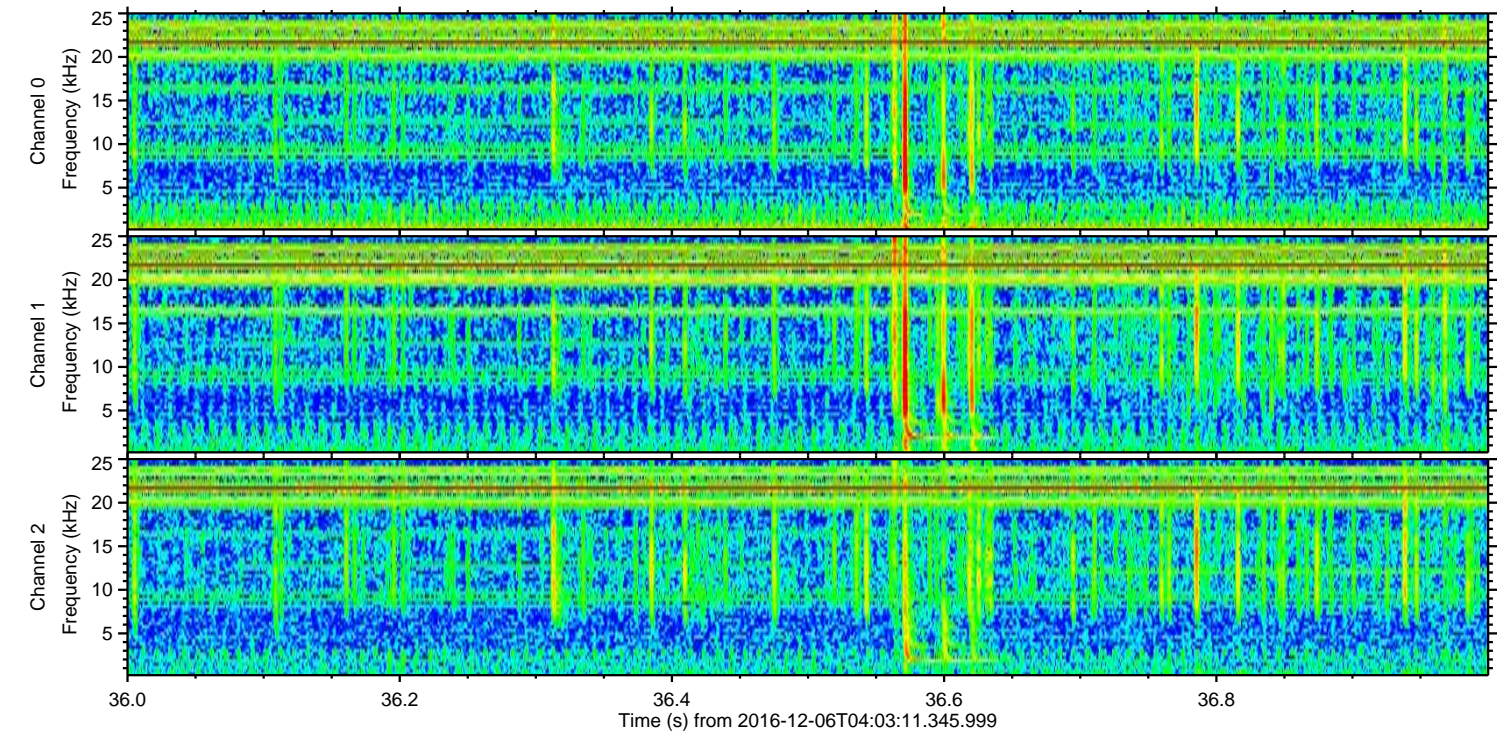
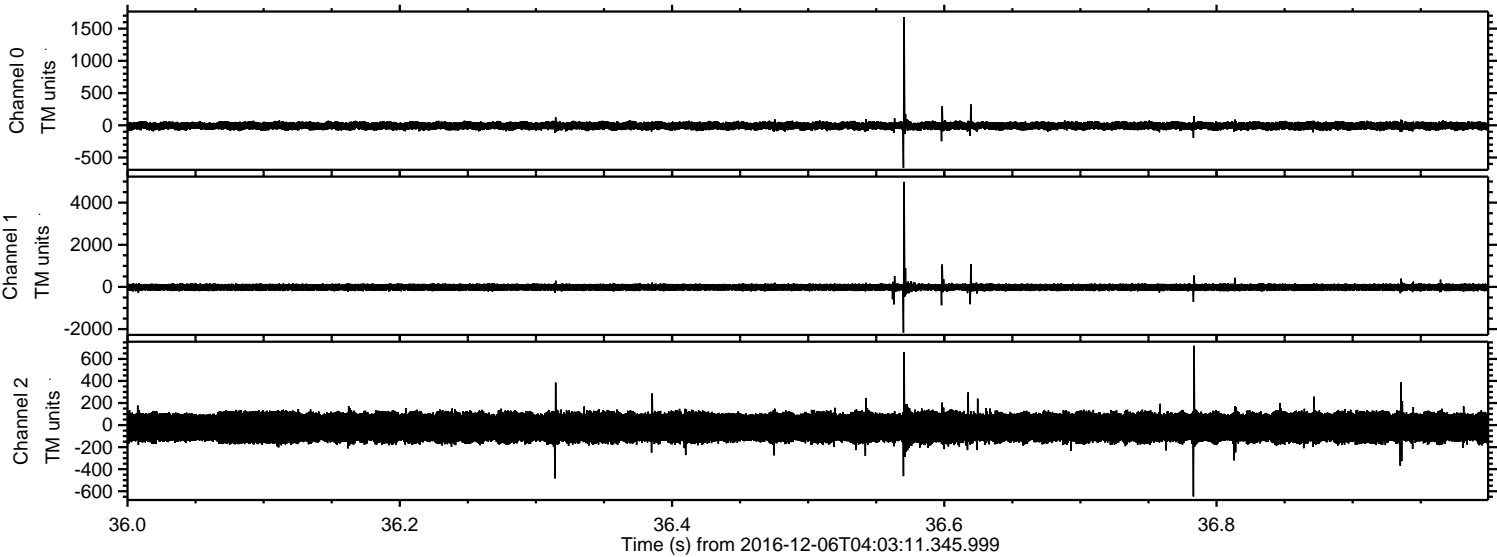

ELMAVAN 3D WAVEFORMS (Measured data sampled at 50 kHz) 51000 packets of 144 samples from 2016-12-06T04:03:11.345.999. Part 108/147

Processed Tue Dec 6 05:11:35 2016 by ELM ver.2012-10-06 from 001__elm20161206_040310__dat00.bin

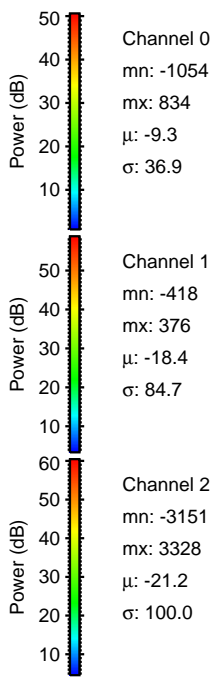
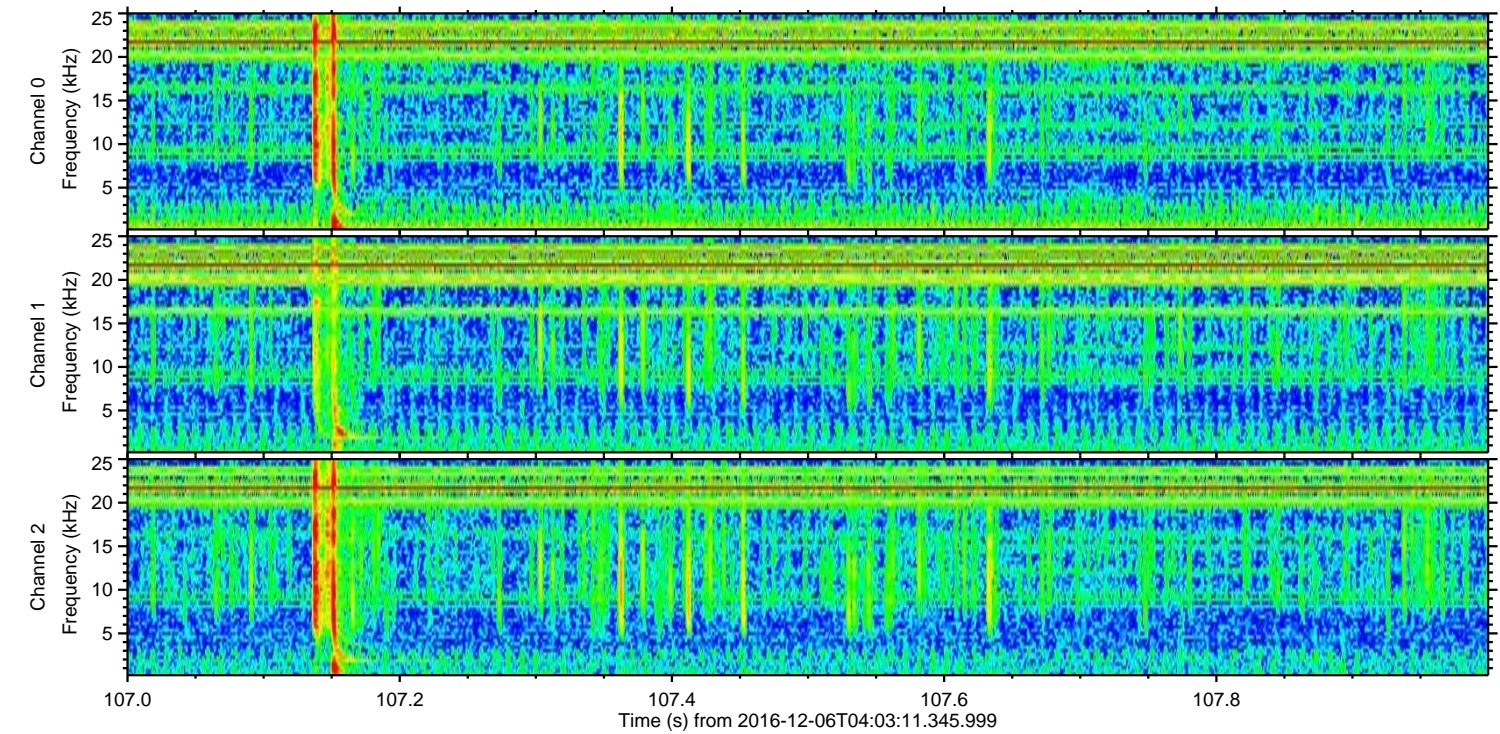
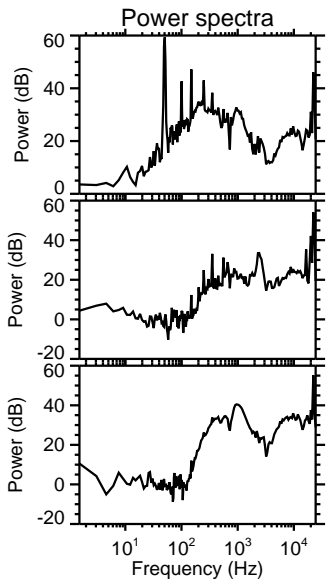
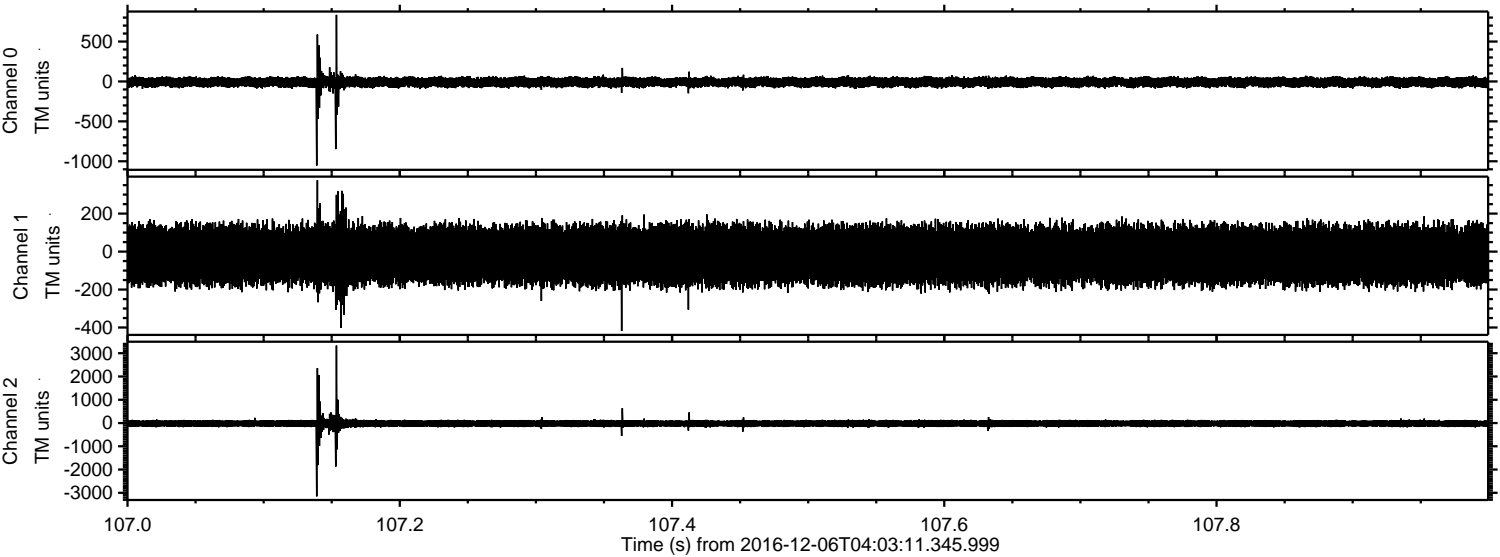

Processed Tue Dec 6 05:11:36 2016 by ELM ver.2012-10-06 from 001__elm20161206_040310__dat00.bin

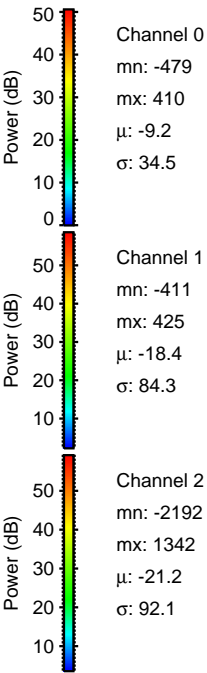
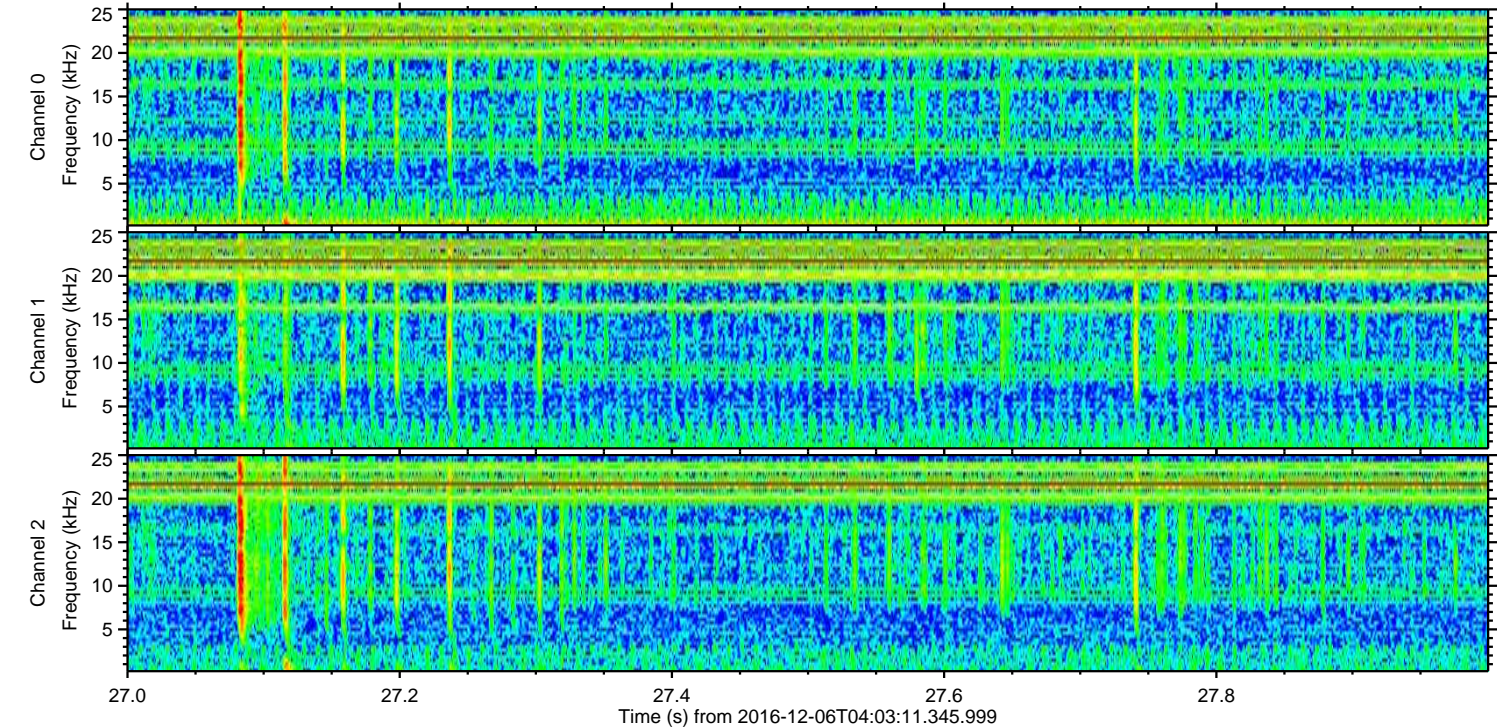
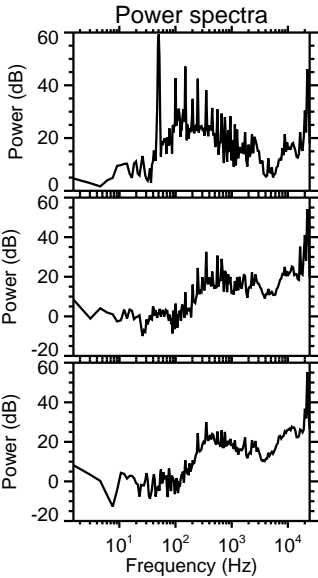
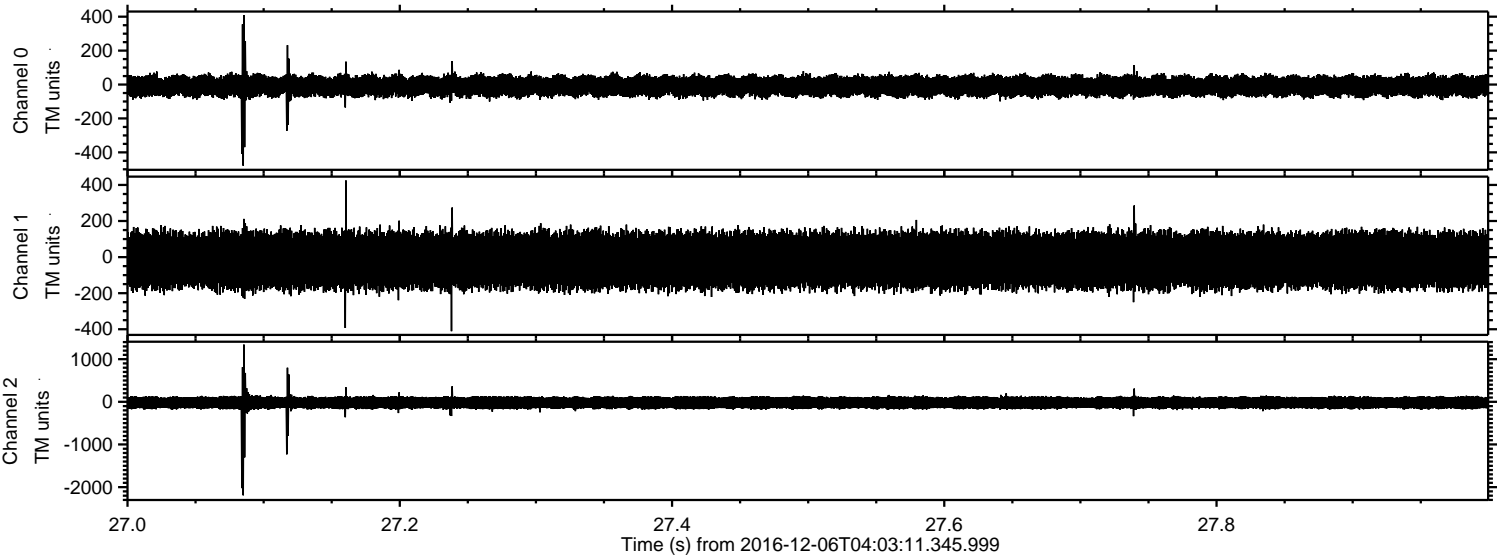

Processed Tue Dec 6 05:11:37 2016 by ELM ver.2012-10-06 from 001__elm20161206_040310__dat00.bin

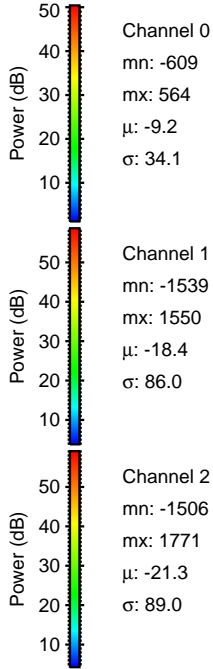
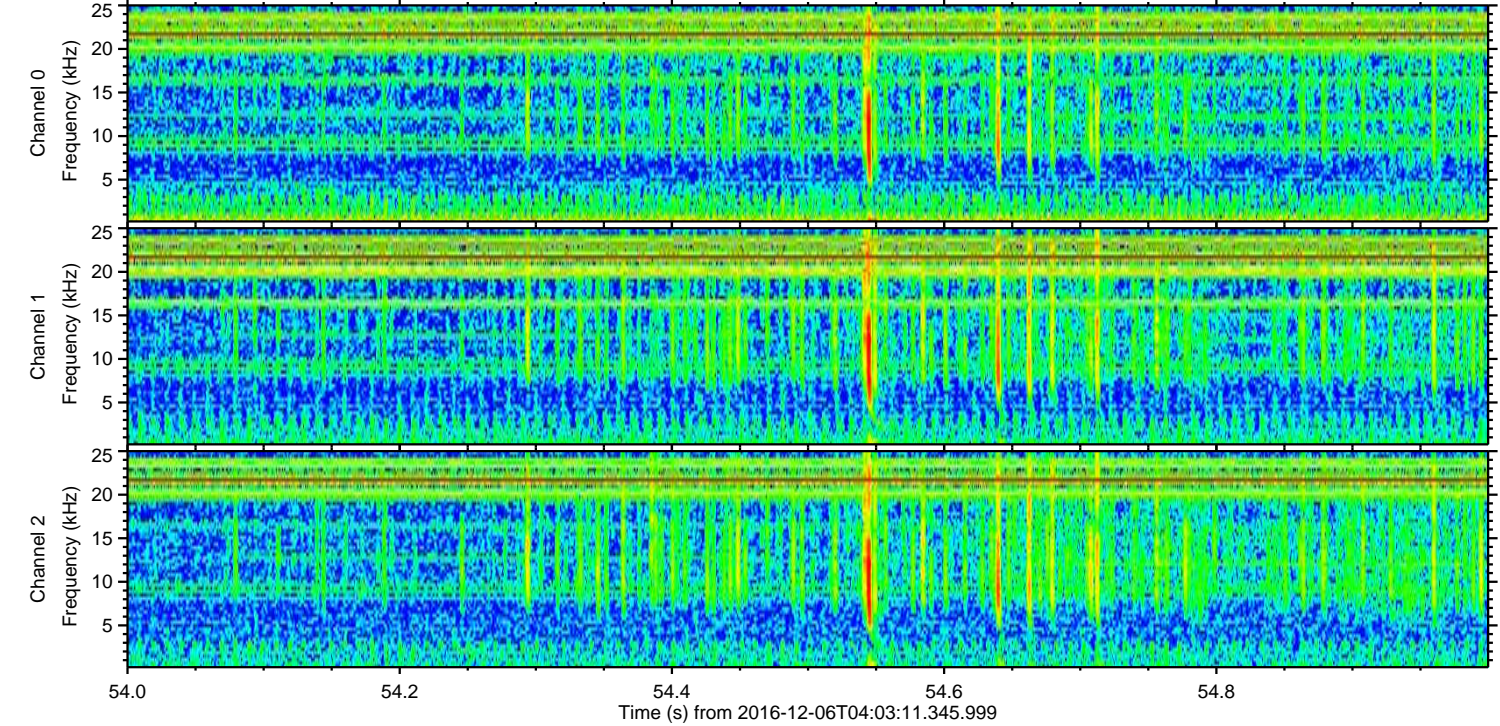
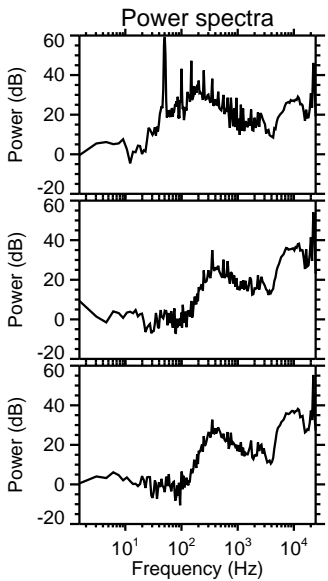
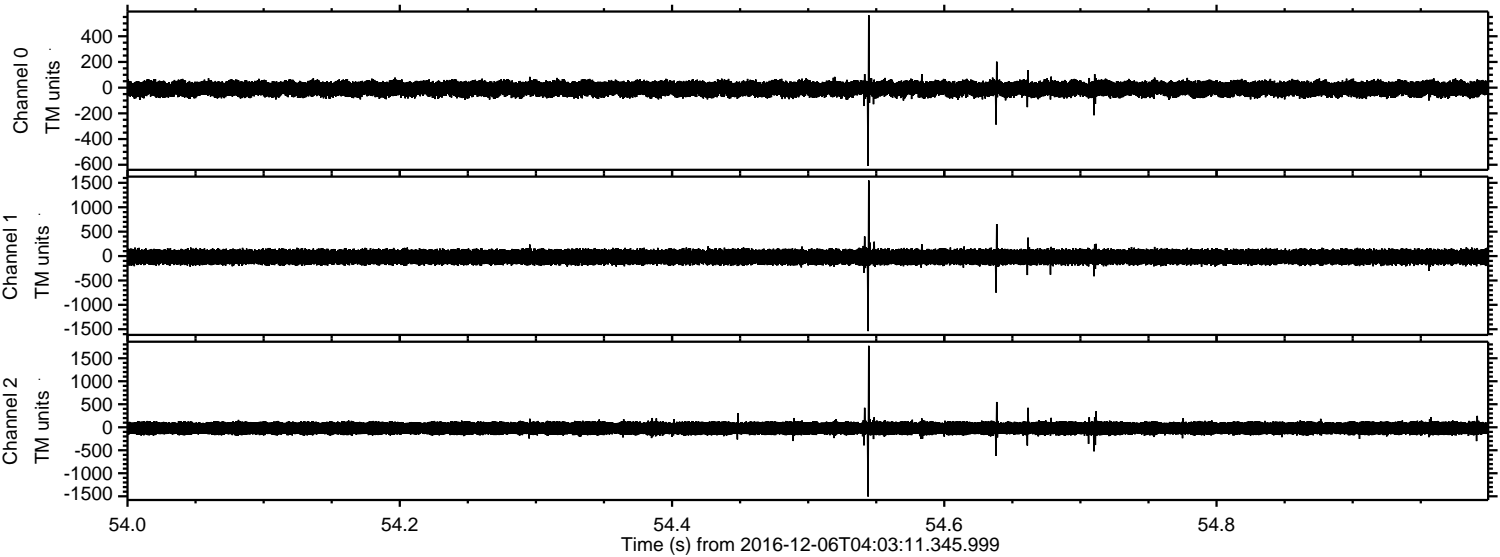

Channel 0
mn: -609
mx: 564
 μ : -9.2
 σ : 34.1

Channel 1
mn: -1539
mx: 1550
 μ : -18.4
 σ : 86.0

Channel 2
mn: -1506
mx: 1771
 μ : -21.3
 σ : 89.0

ELMAVAN 3D WAVEFORMS (Measured data sampled at 50 kHz) 51000 packets of 144 samples from 2016-12-06T04:03:11.345.999. Part 18/147

Processed Tue Dec 6 05:11:38 2016 by ELM ver.2012-10-06 from 001__elm20161206_040310__dat00.bin

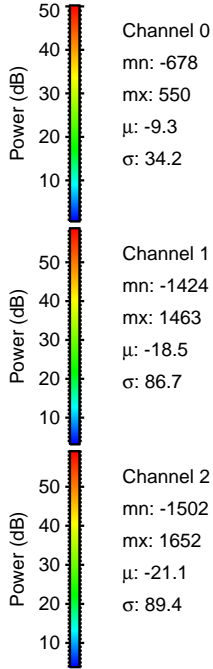
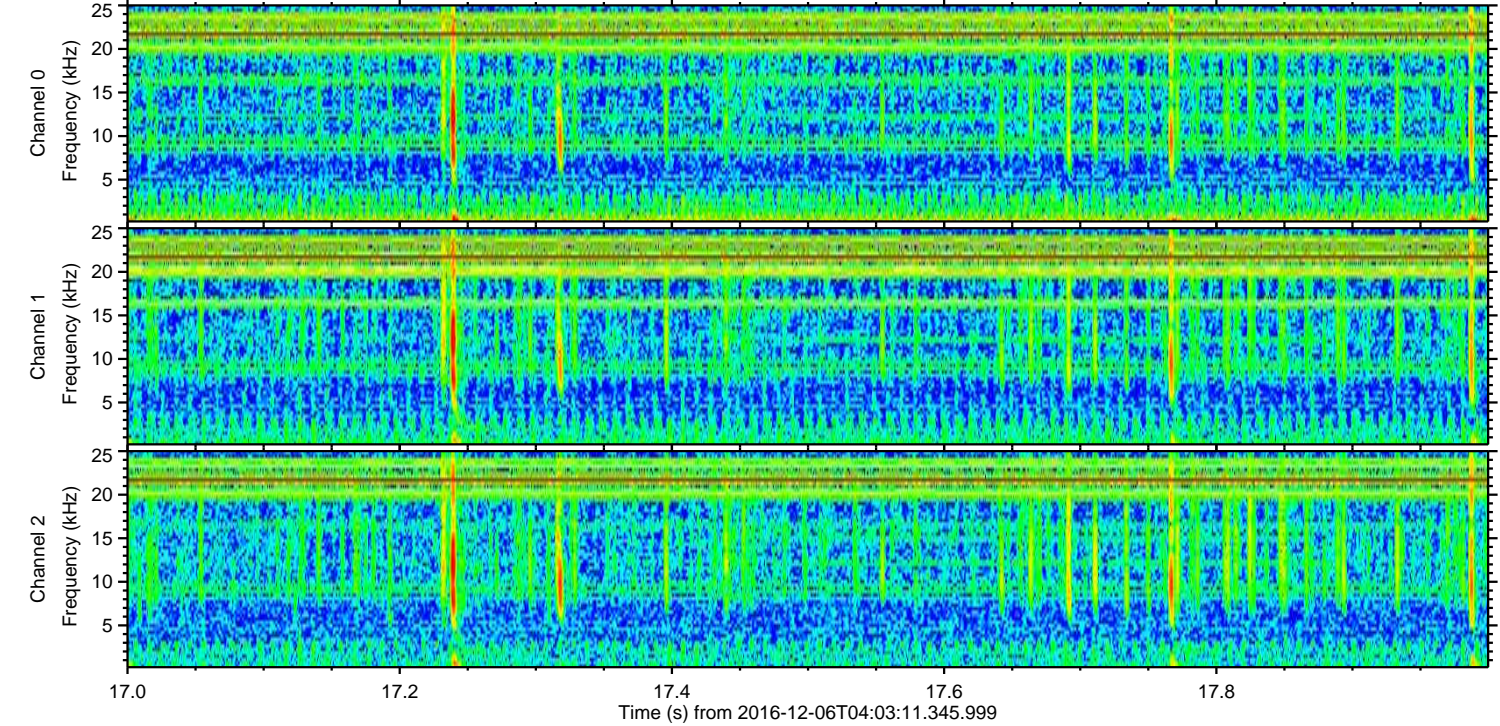
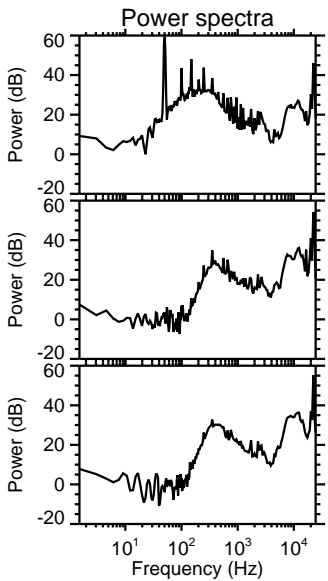
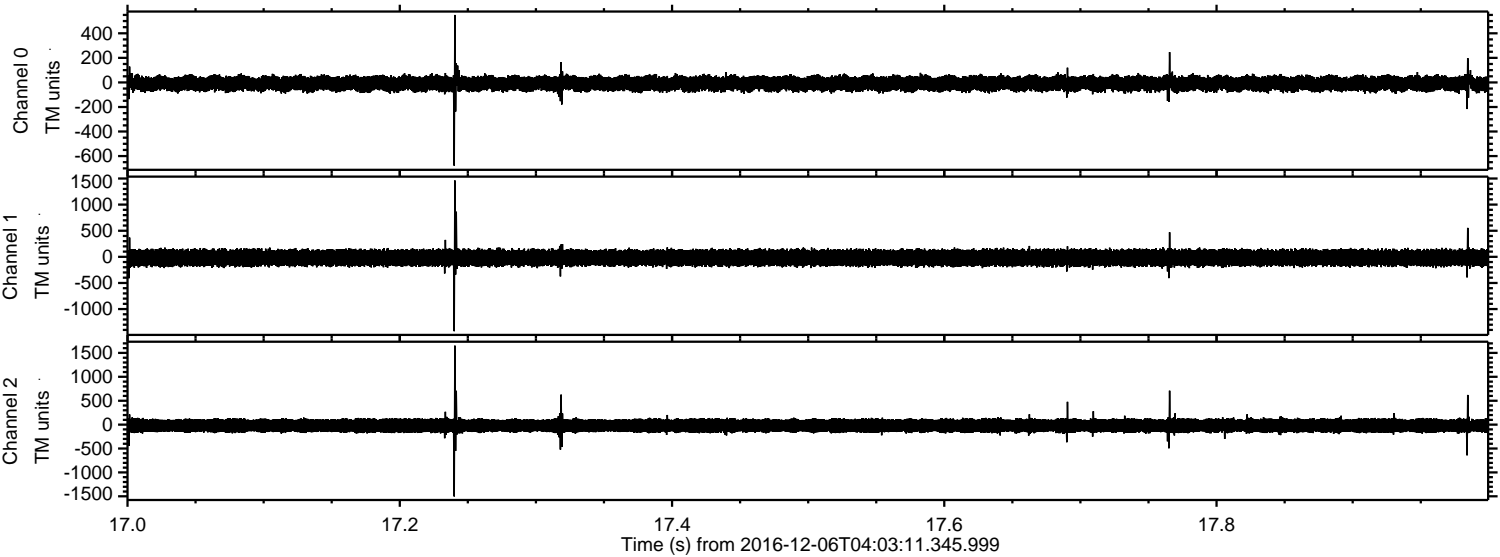

Channel 0
mn: -678
mx: 550
 μ : -9.3
 σ : 34.2

Channel 1
mn: -1424
mx: 1463
 μ : -18.5
 σ : 86.7

Channel 2
mn: -1502
mx: 1652
 μ : -21.1
 σ : 89.4

ELMAVAN 3D WAVEFORMS (Measured data sampled at 50 kHz) 51000 packets of 144 samples from 2016-12-06T04:03:11.345.999. Part 106/147

Processed Tue Dec 6 05:11:39 2016 by ELM ver.2012-10-06 from 001__elm20161206_040310__dat00.bin

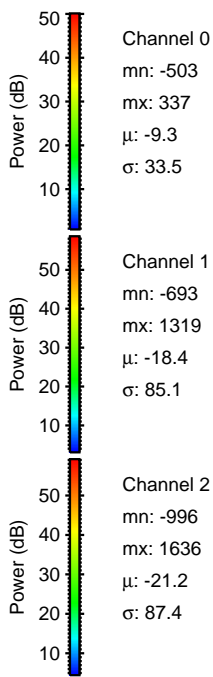
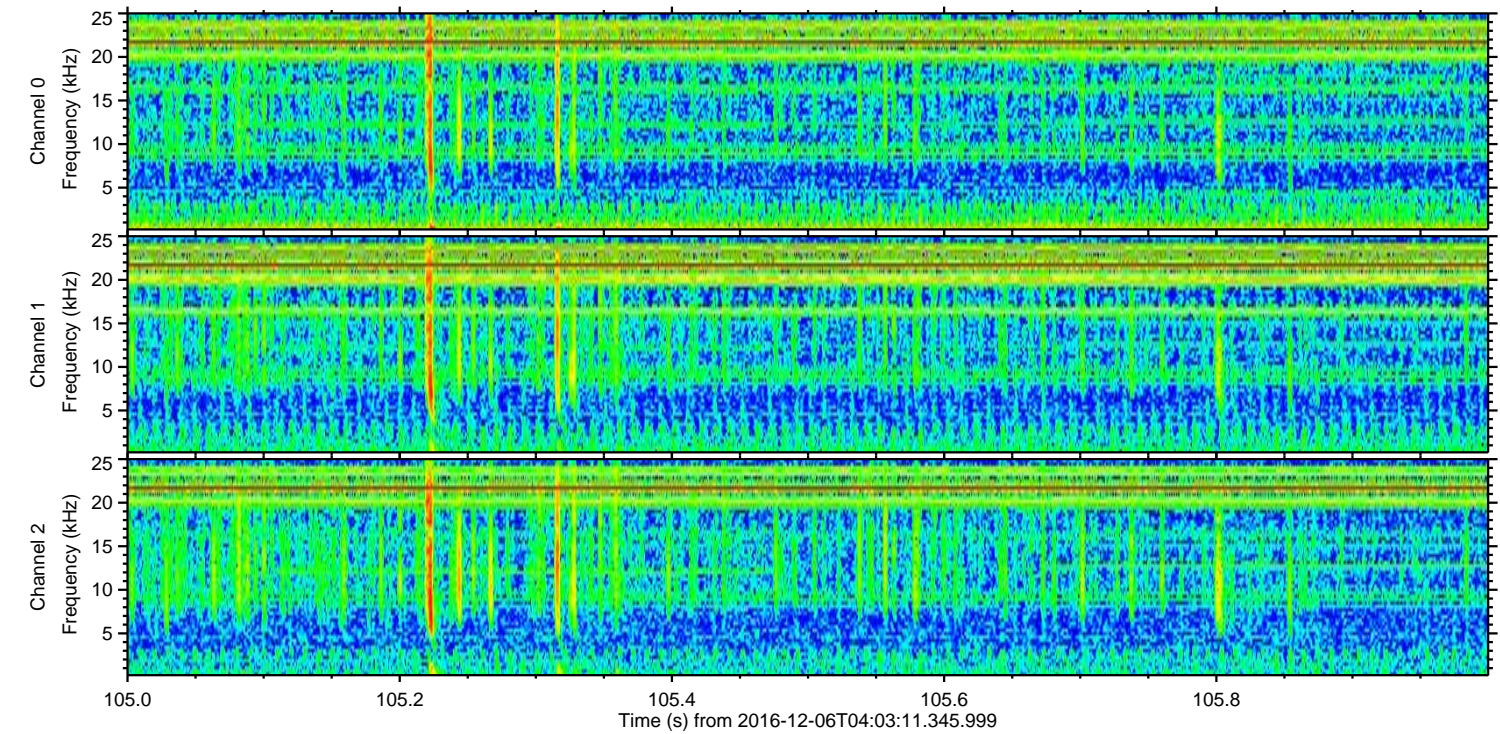
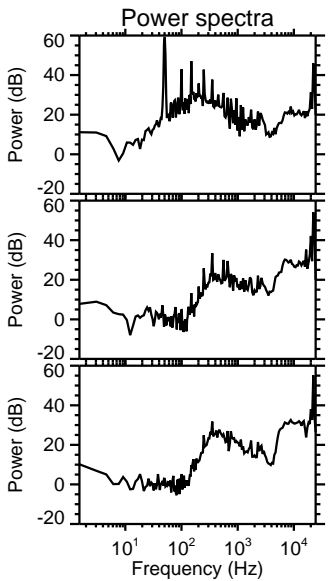
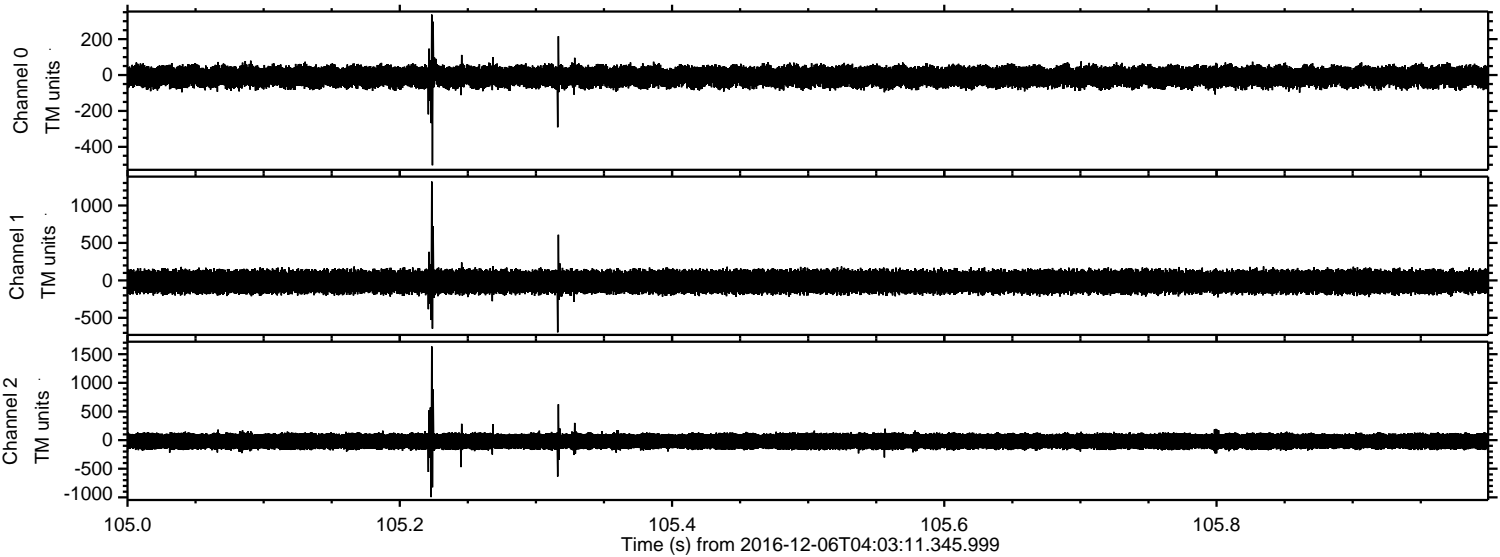

ELMAVAN 3D WAVEFORMS (Measured data sampled at 50 kHz) 51000 packets of 144 samples from 2016-12-06T04:03:11.345.999. Part 62/147

Processed Tue Dec 6 05:11:40 2016 by ELM ver.2012-10-06 from 001__elm20161206_040310__dat00.bin

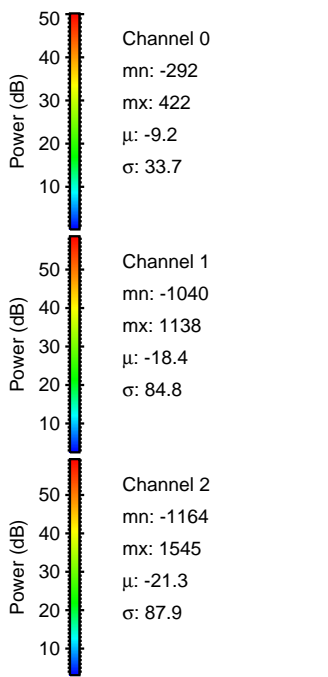
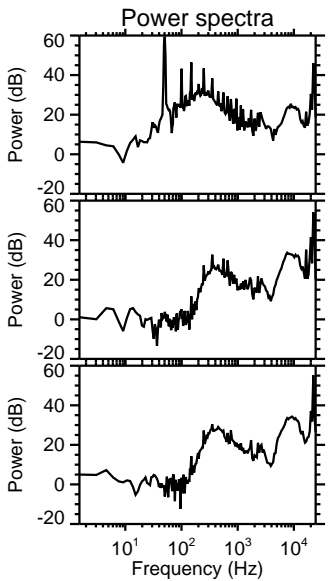
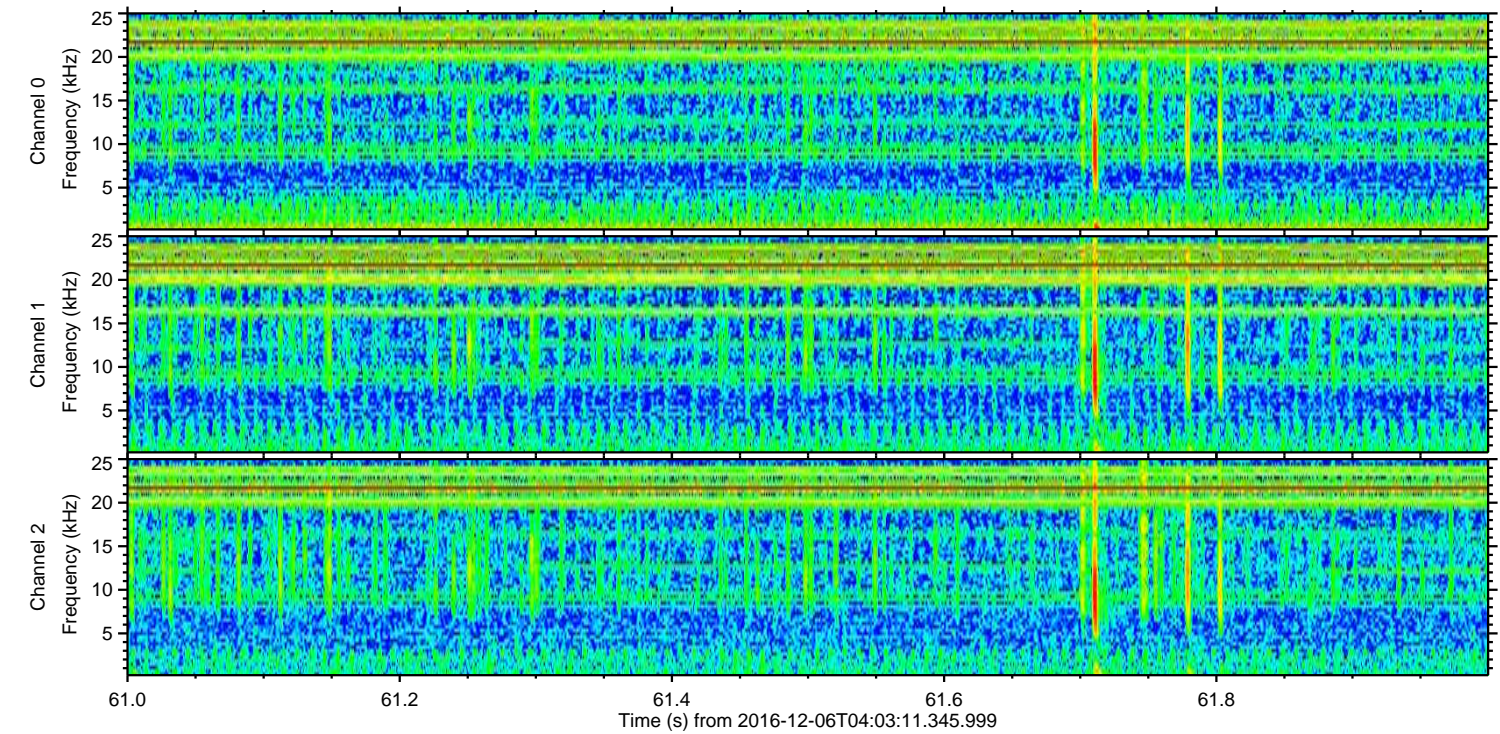
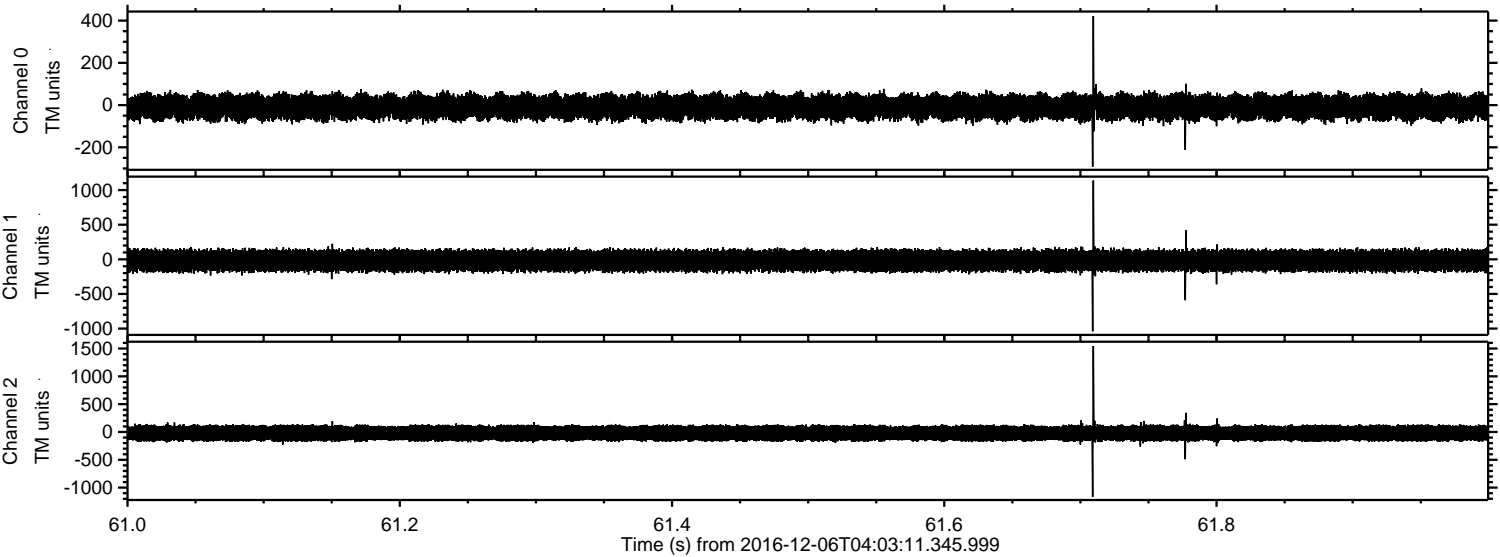

ELMAVAN 3D WAVEFORMS (Measured data sampled at 50 kHz) 51000 packets of 144 samples from 2016-12-06T04:03:11.345.999. Part 128/147

Processed Tue Dec 6 05:11:41 2016 by ELM ver.2012-10-06 from 001__elm20161206_040310__dat00.bin

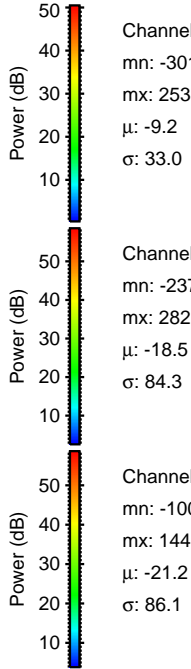
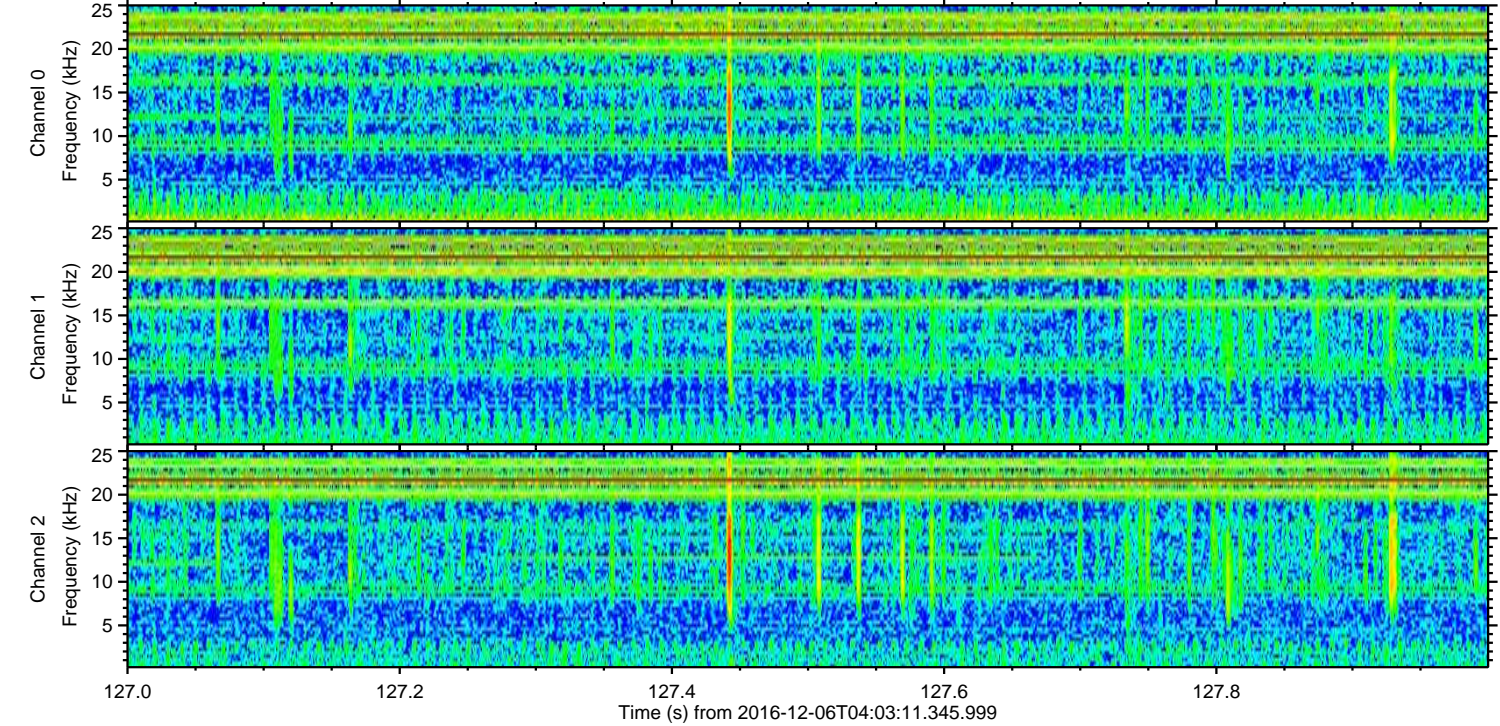
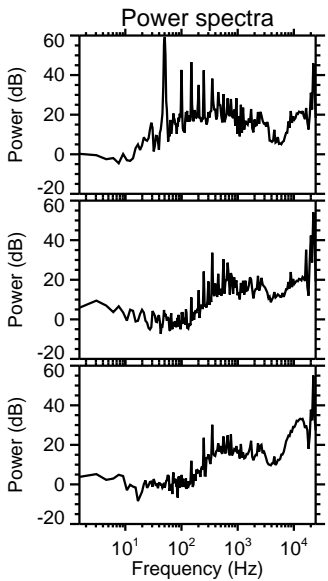
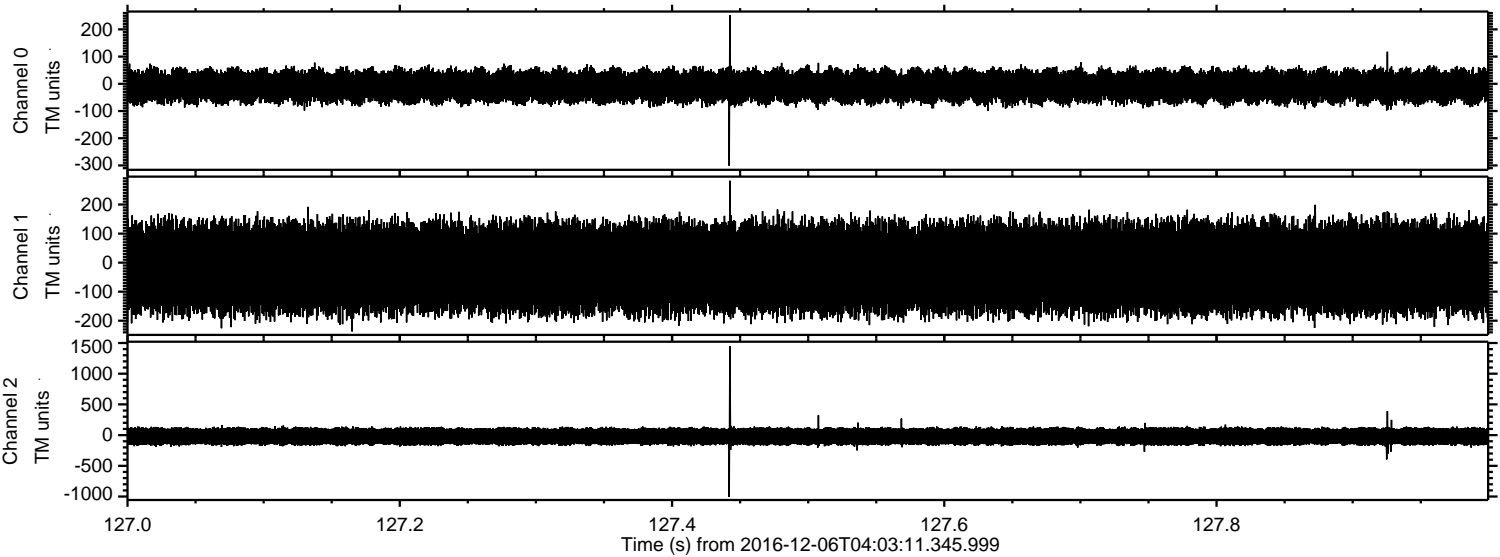

ELMAVAN 3D WAVEFORMS (Measured data sampled at 50 kHz) 51000 packets of 144 samples from 2016-12-06T04:03:11.345.999. Part 67/147

Processed Tue Dec 6 05:11:42 2016 by ELM ver.2012-10-06 from 001__elm20161206_040310__dat00.bin

