

# ELMAVAN 3D WAVEFORMS (Measured data sampled at 50 kHz) 51000 packets of 144 samples from 2016-12-06T03:58:11.144.000.

Processed Tue Dec 6 05:06:16 2016 by ELM ver.2012-10-06 from 001\_\_elm20161206\_035810\_\_dat00.bin

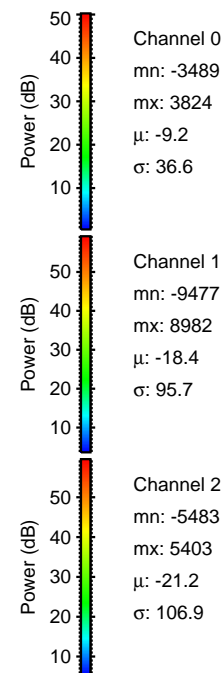
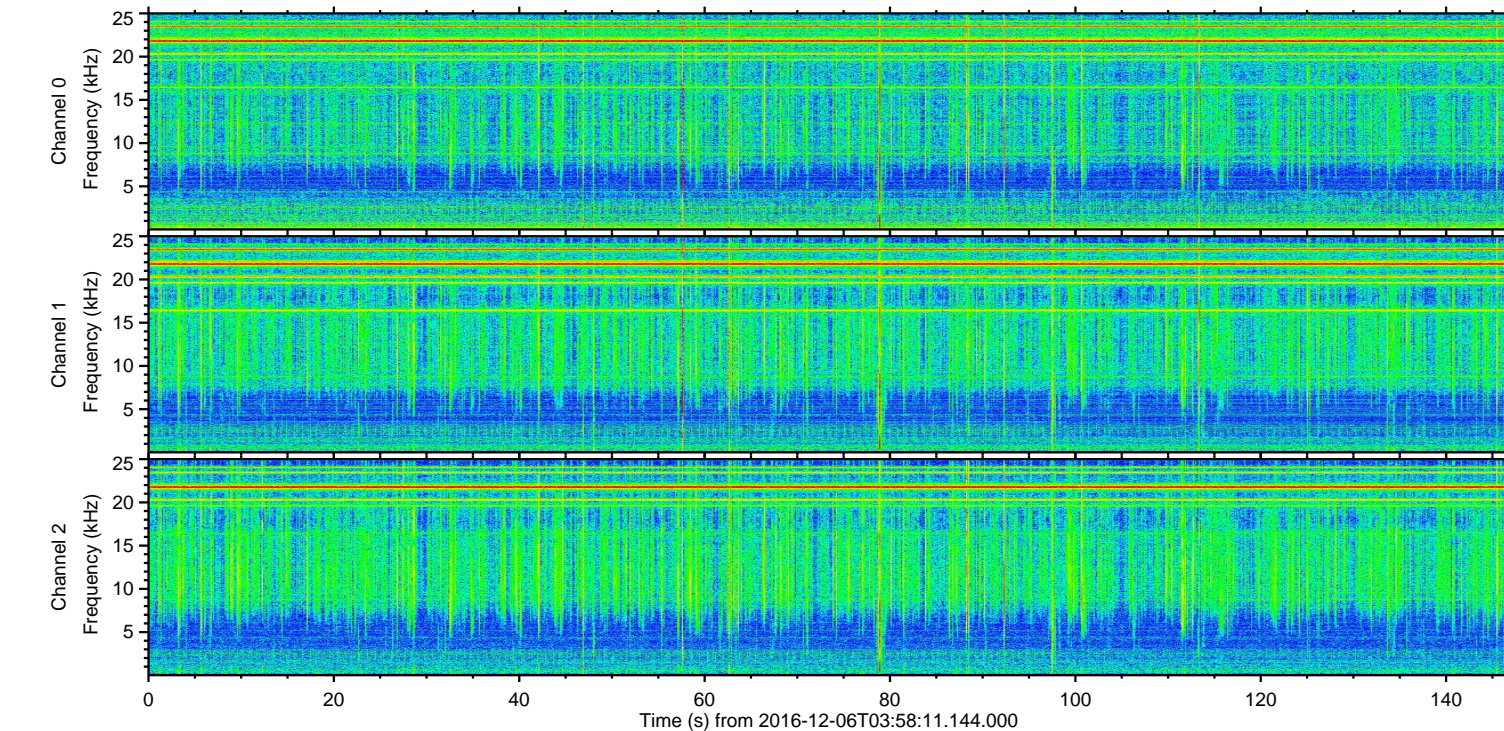
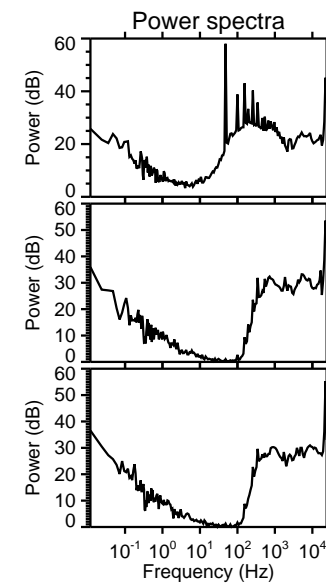
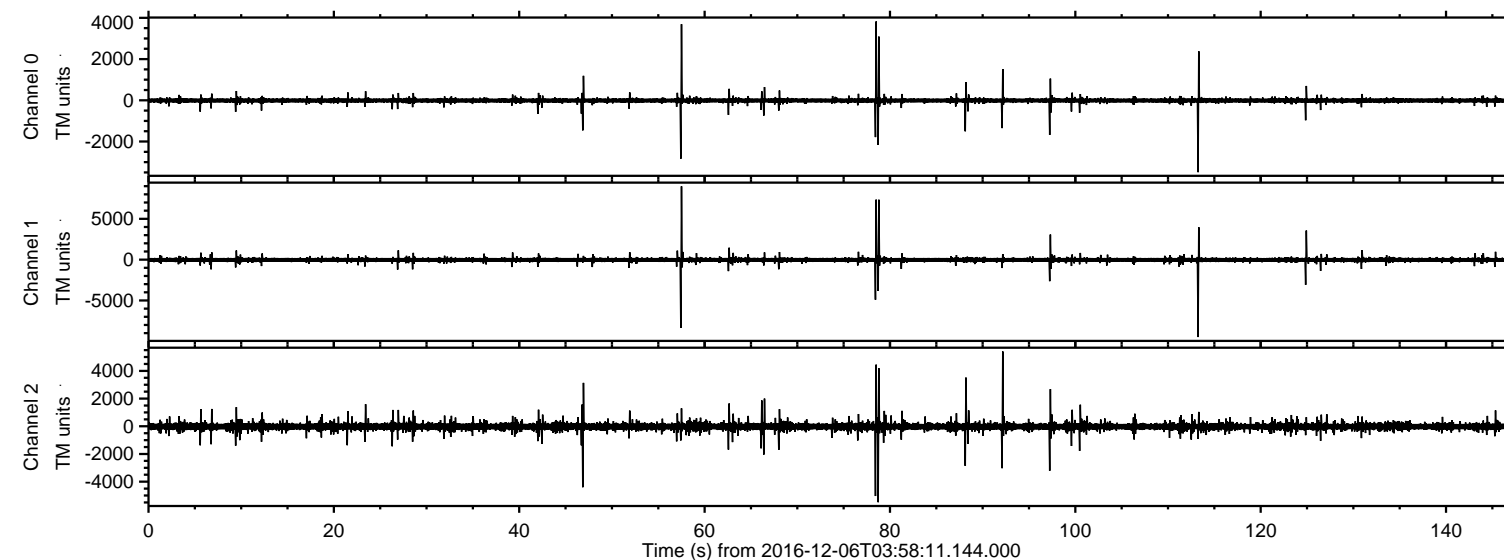

Channel 0  
mn: -3489  
mx: 3824  
 $\mu$ : -9.2  
 $\sigma$ : 36.6

Channel 1  
mn: -9477  
mx: 8982  
 $\mu$ : -18.4  
 $\sigma$ : 95.7

Channel 2  
mn: -5483  
mx: 5403  
 $\mu$ : -21.2  
 $\sigma$ : 106.9



ELMAVAN 3D WAVEFORMS (Measured data sampled at 50 kHz) 51000 packets of 144 samples from 2016-12-06T03:58:11.144.000. Part 114/147

Processed Tue Dec 6 05:06:28 2016 by ELM ver.2012-10-06 from 001\_\_elm20161206\_035810\_\_dat00.bin

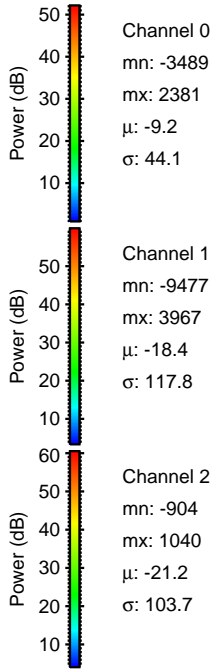
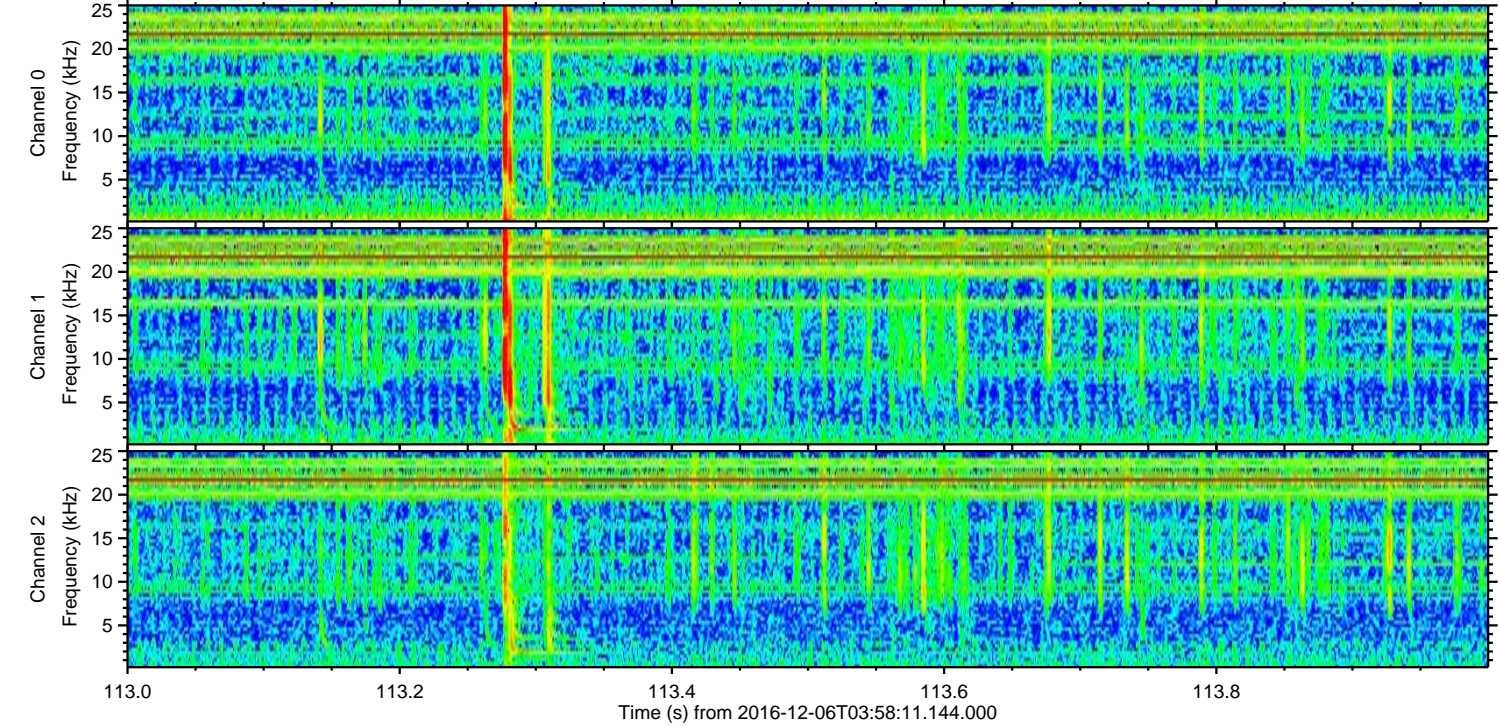
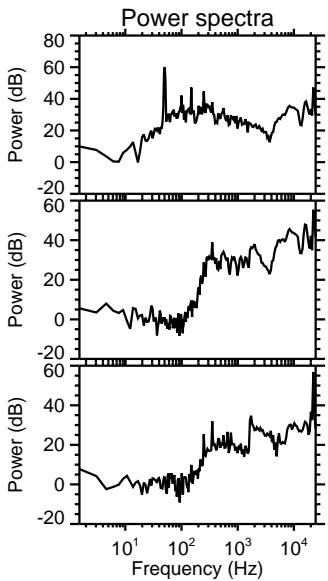
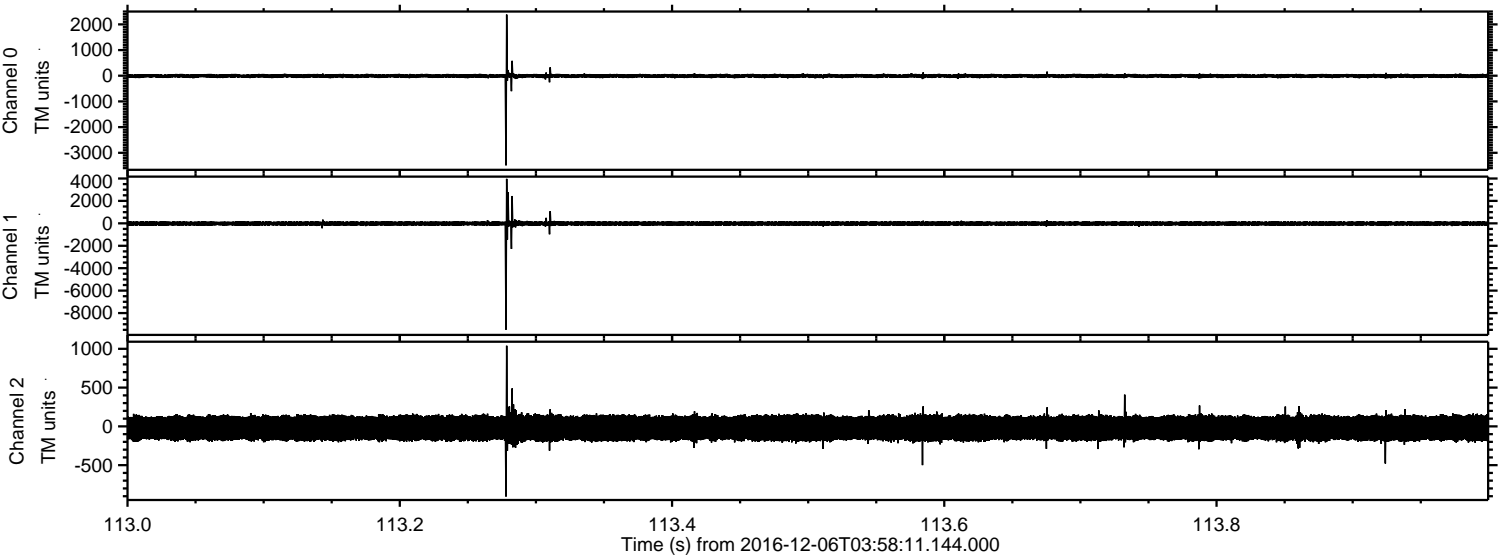



Processed Tue Dec 6 05:06:29 2016 by ELM ver.2012-10-06 from 001\_\_elm20161206\_035810\_\_dat00.bin

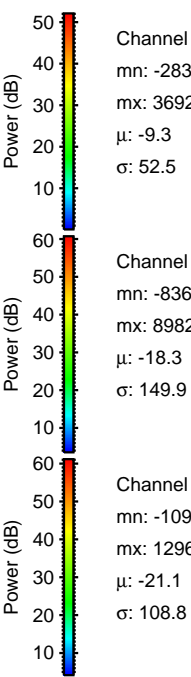
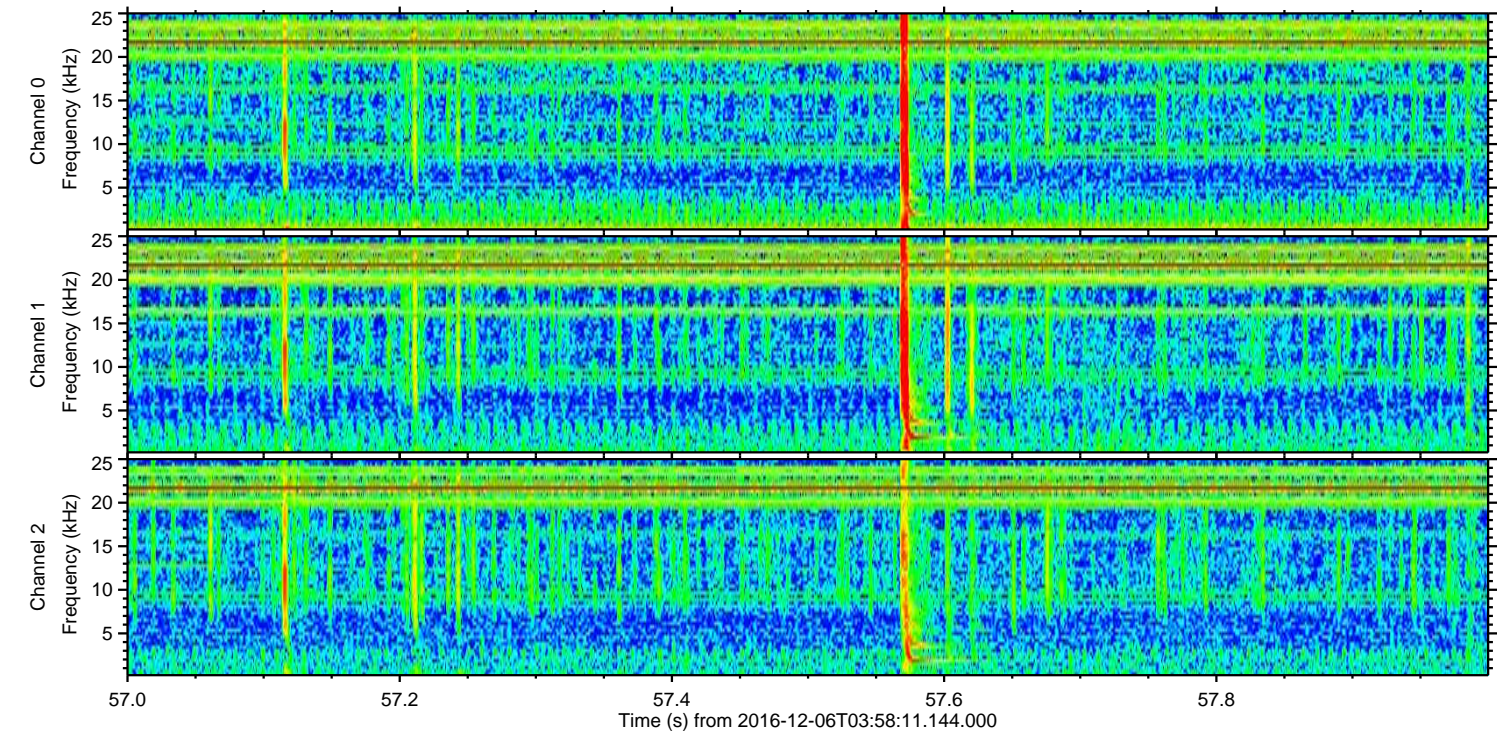
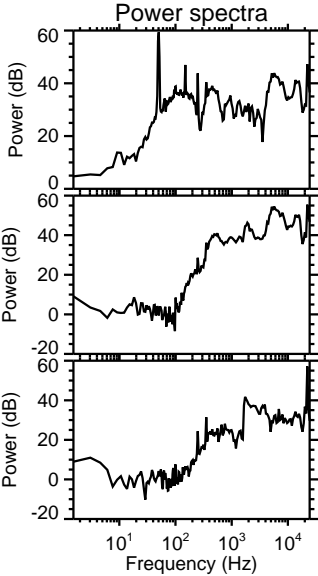
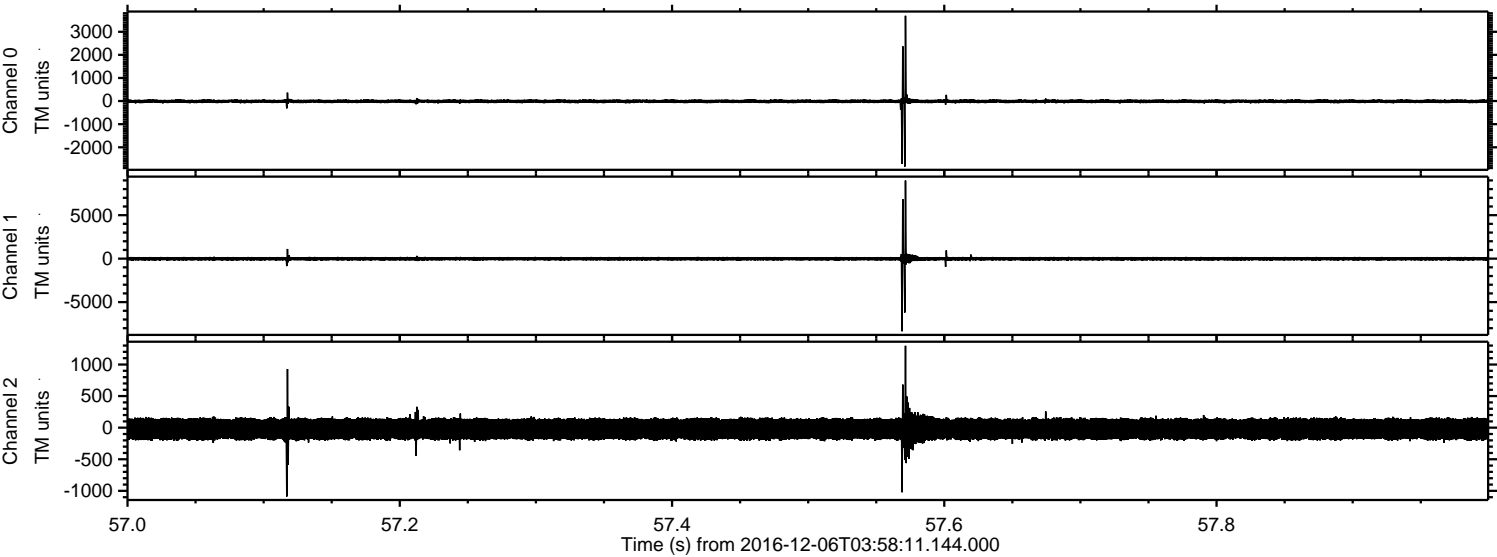



ELMAVAN 3D WAVEFORMS (Measured data sampled at 50 kHz) 51000 packets of 144 samples from 2016-12-06T03:58:11.144.000. Part 79/147

Processed Tue Dec 6 05:06:30 2016 by ELM ver.2012-10-06 from 001\_\_elm20161206\_035810\_\_dat00.bin

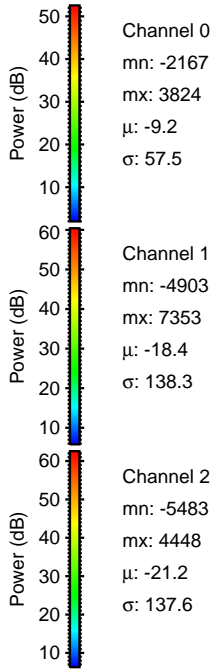
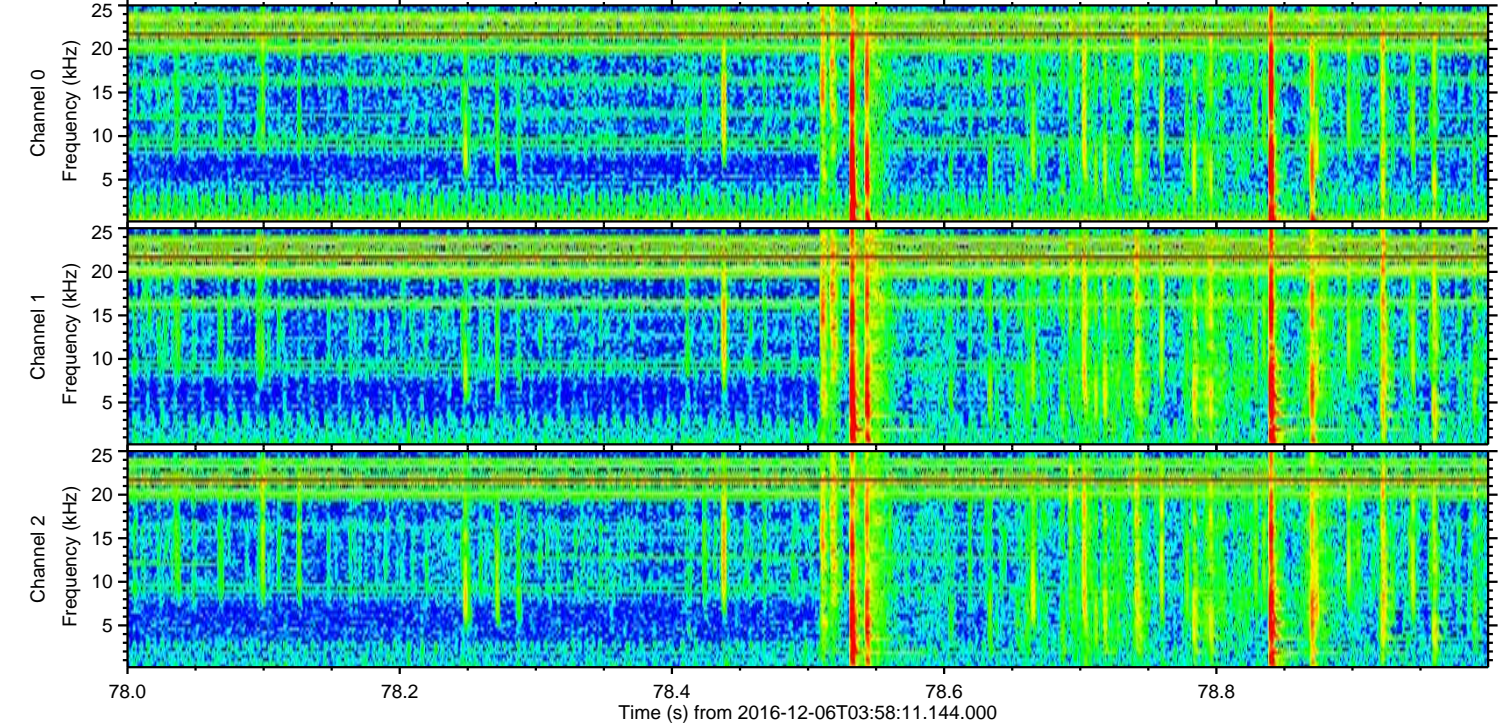
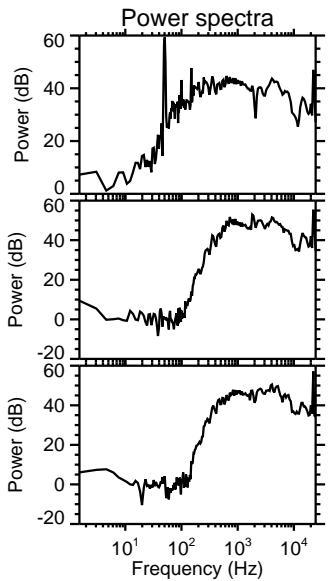
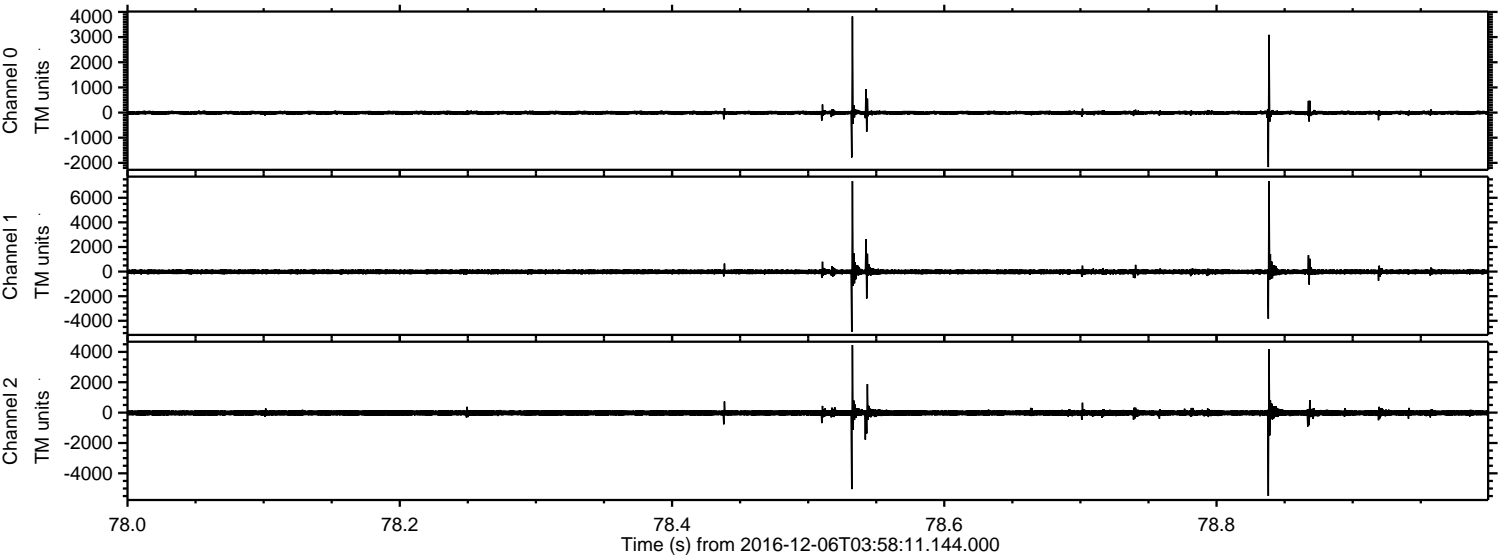



Processed Tue Dec 6 05:06:31 2016 by ELM ver.2012-10-06 from 001\_\_elm20161206\_035810\_\_dat00.bin

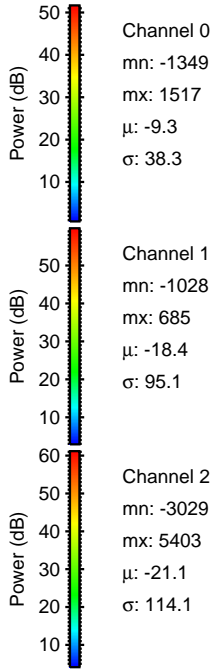
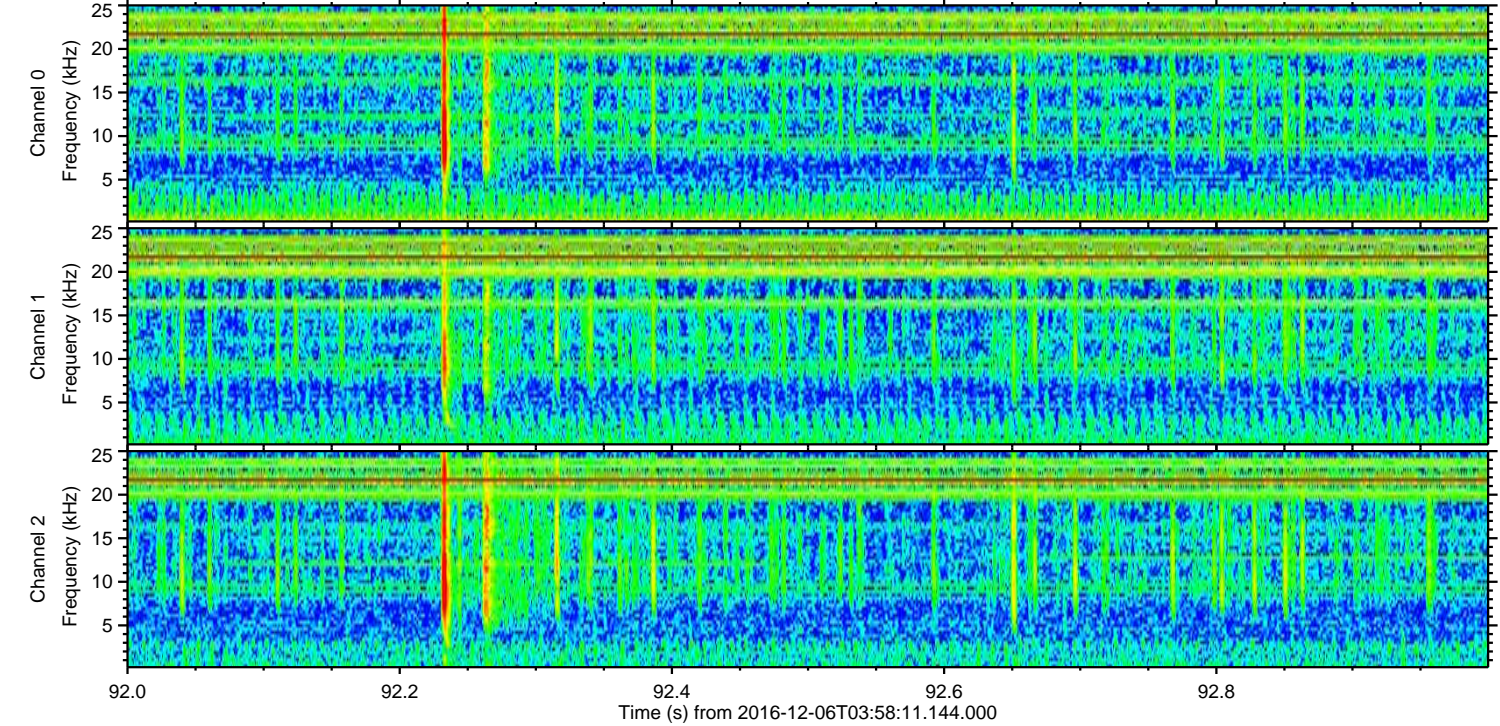
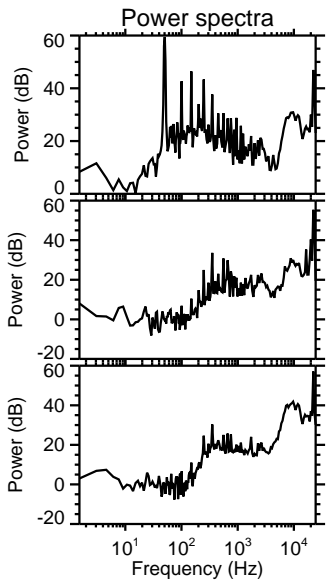
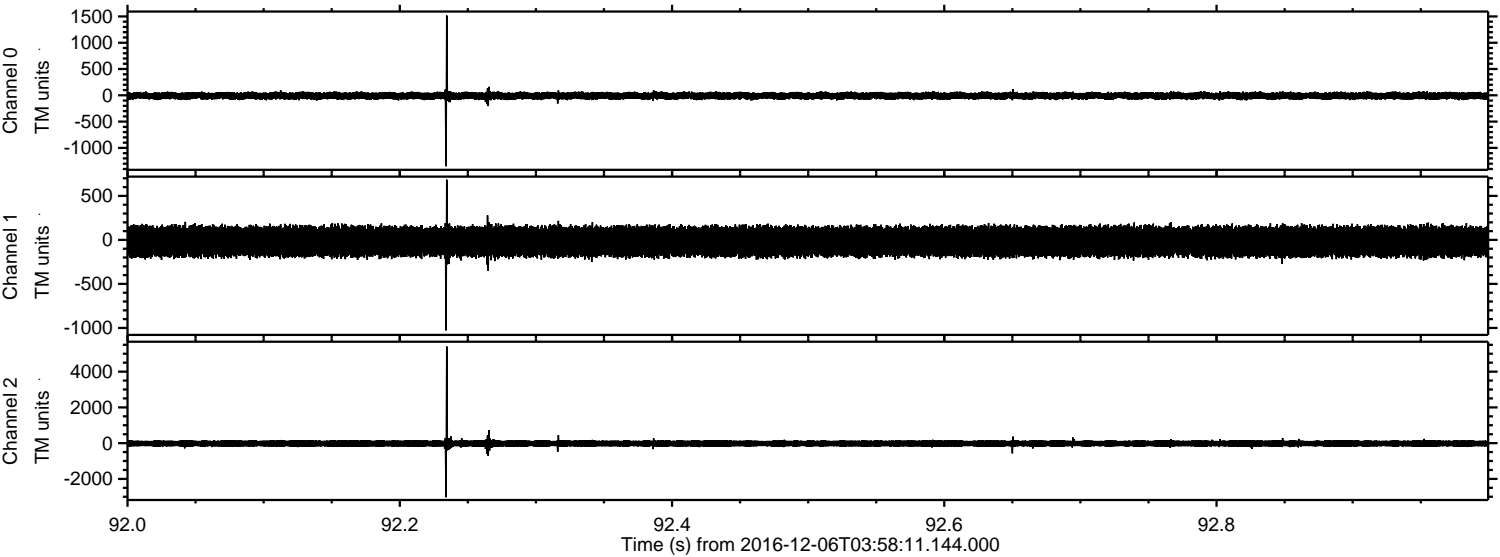



ELMAVAN 3D WAVEFORMS (Measured data sampled at 50 kHz) 51000 packets of 144 samples from 2016-12-06T03:58:11.144.000. Part 47/147

Processed Tue Dec 6 05:06:32 2016 by ELM ver.2012-10-06 from 001\_\_elm20161206\_035810\_\_dat00.bin

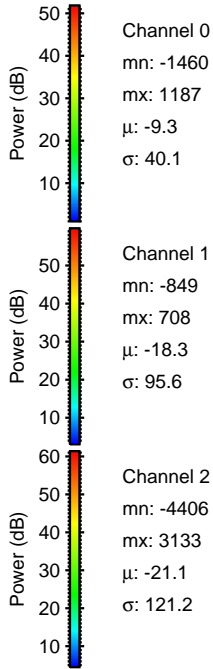
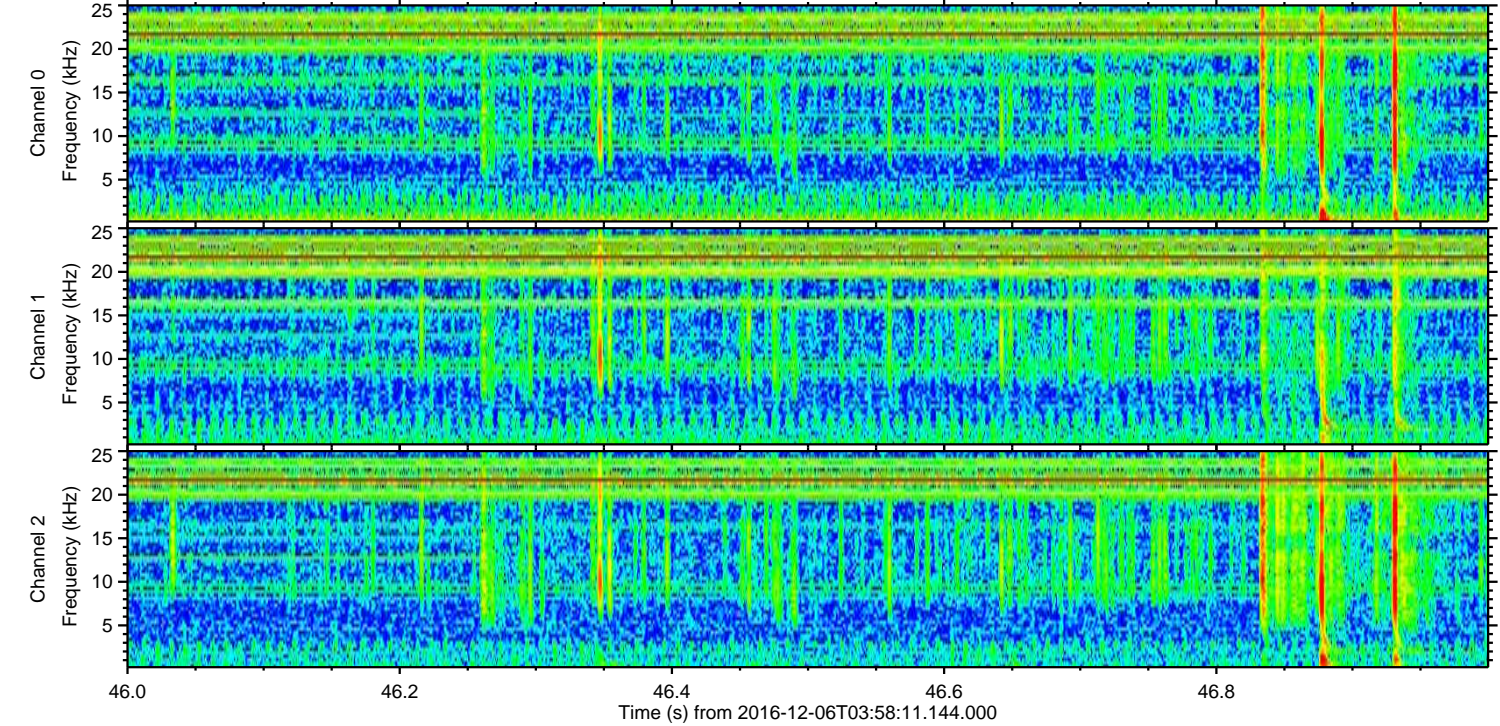
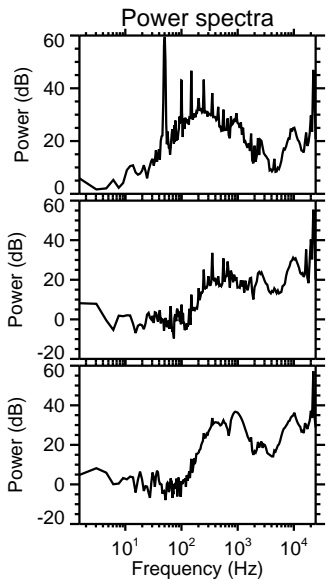
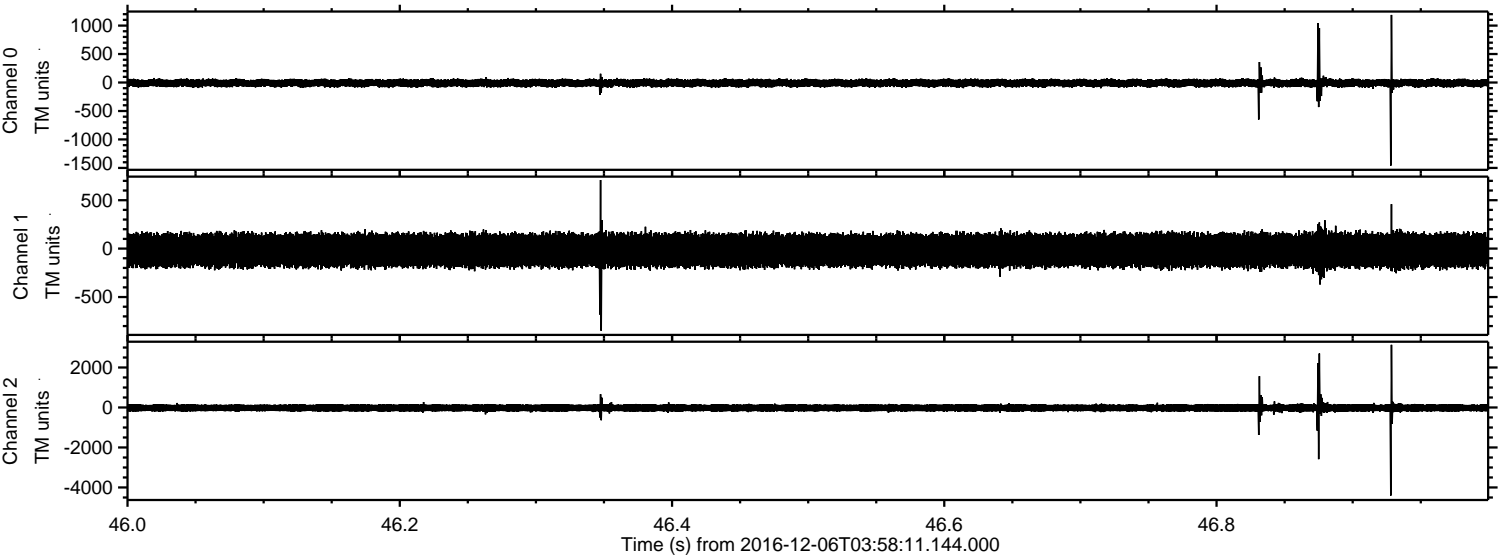



ELMAVAN 3D WAVEFORMS (Measured data sampled at 50 kHz) 51000 packets of 144 samples from 2016-12-06T03:58:11.144.000. Part 125/147

Processed Tue Dec 6 05:06:32 2016 by ELM ver.2012-10-06 from 001\_\_elm20161206\_035810\_\_dat00.bin

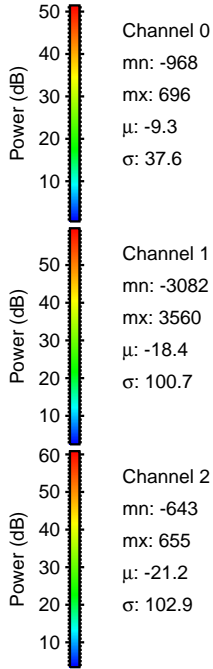
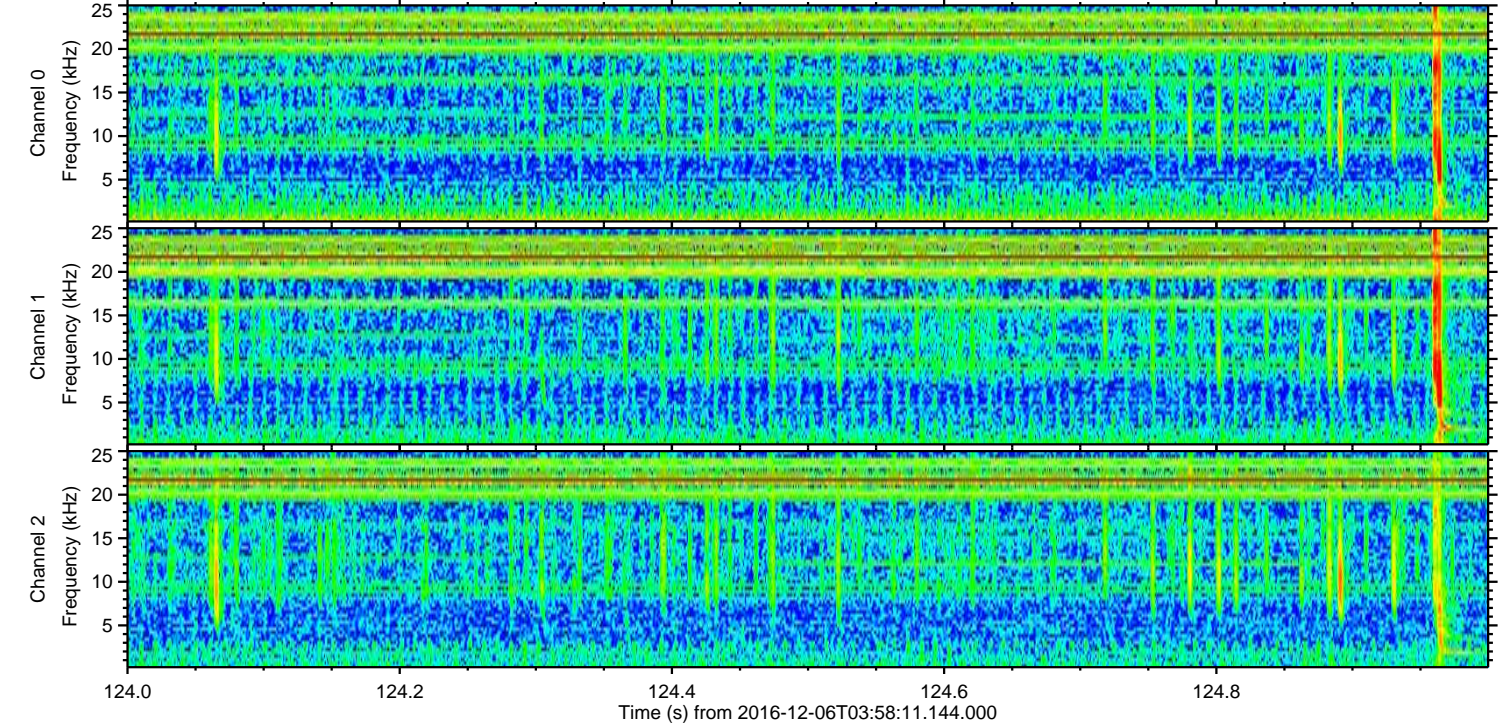
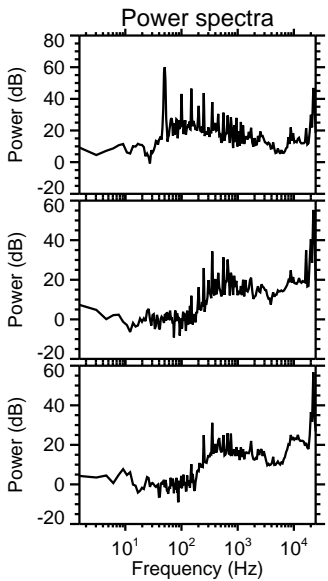
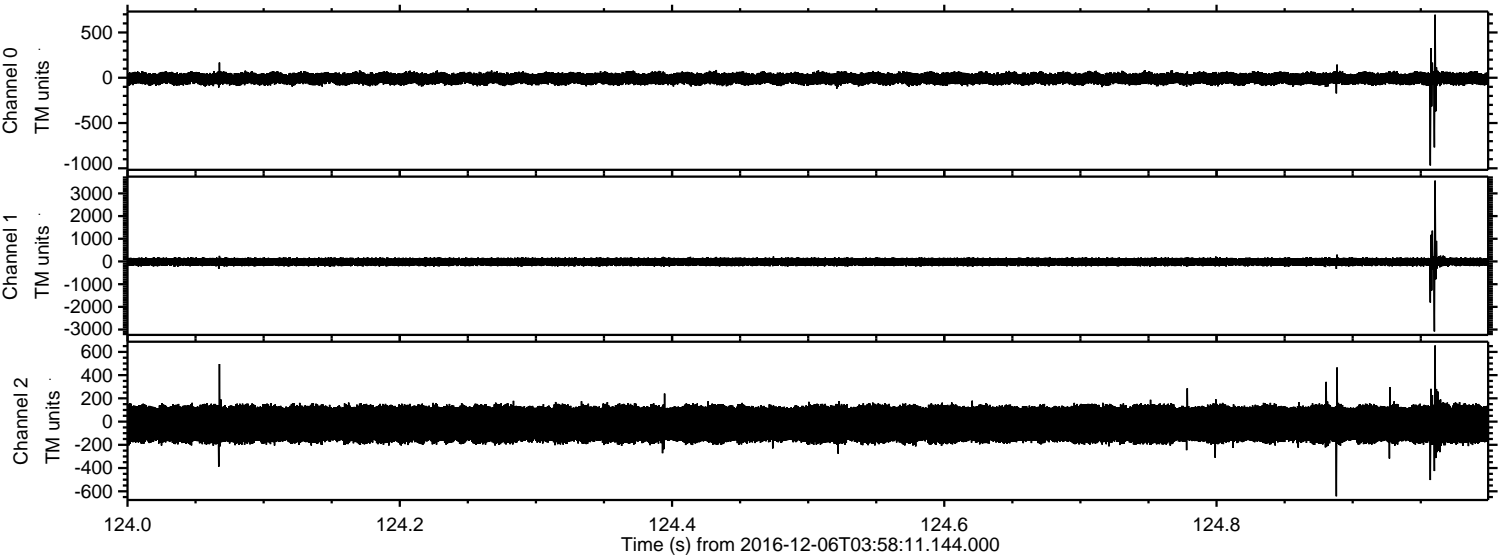



Processed Tue Dec 6 05:06:33 2016 by ELM ver.2012-10-06 from 001\_\_elm20161206\_035810\_\_dat00.bin

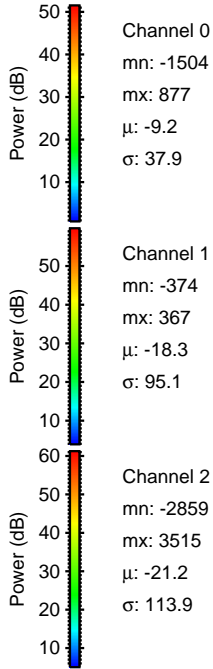
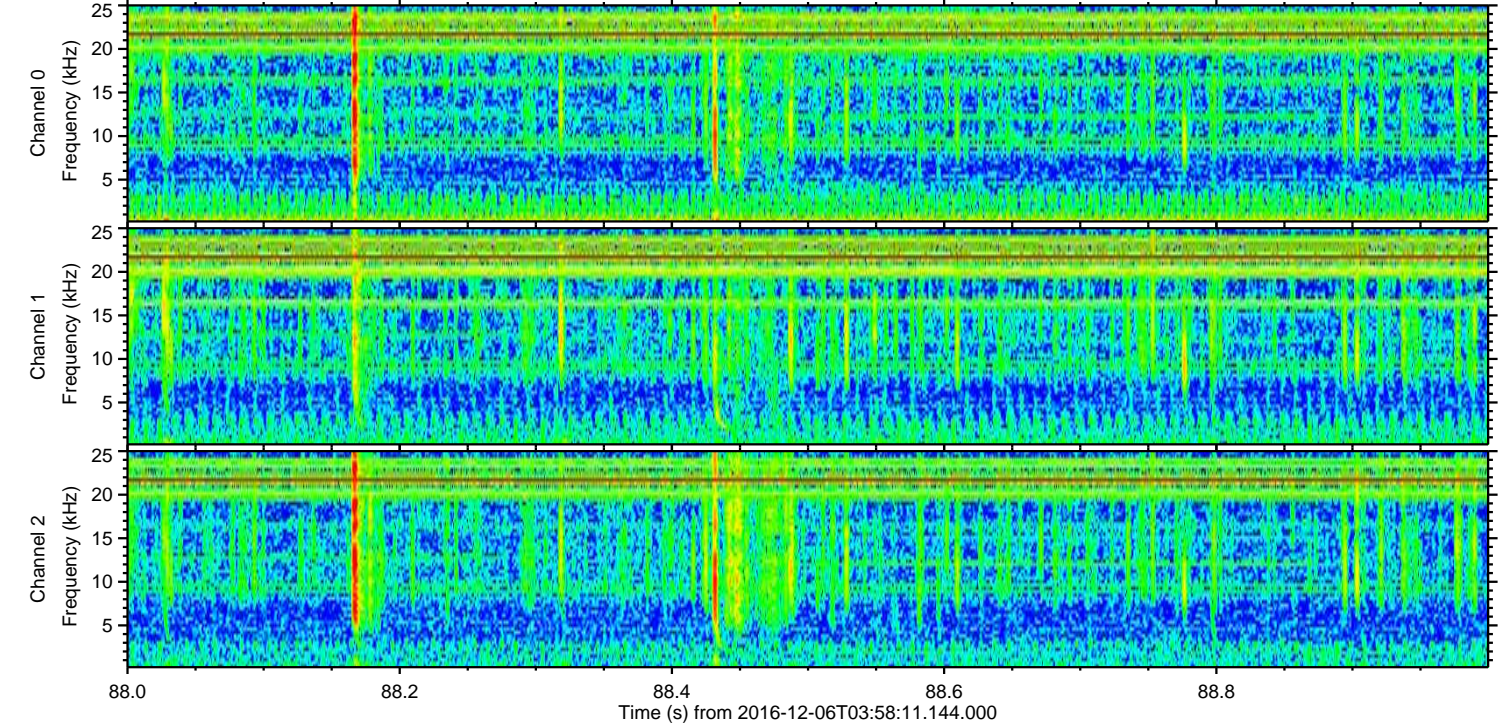
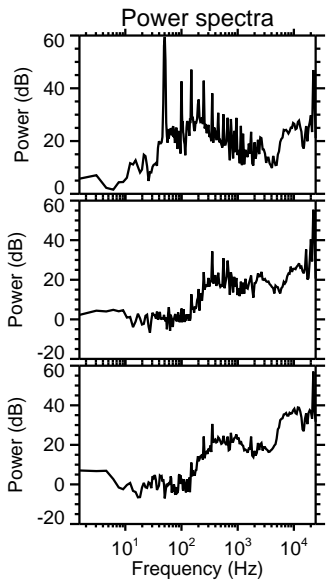
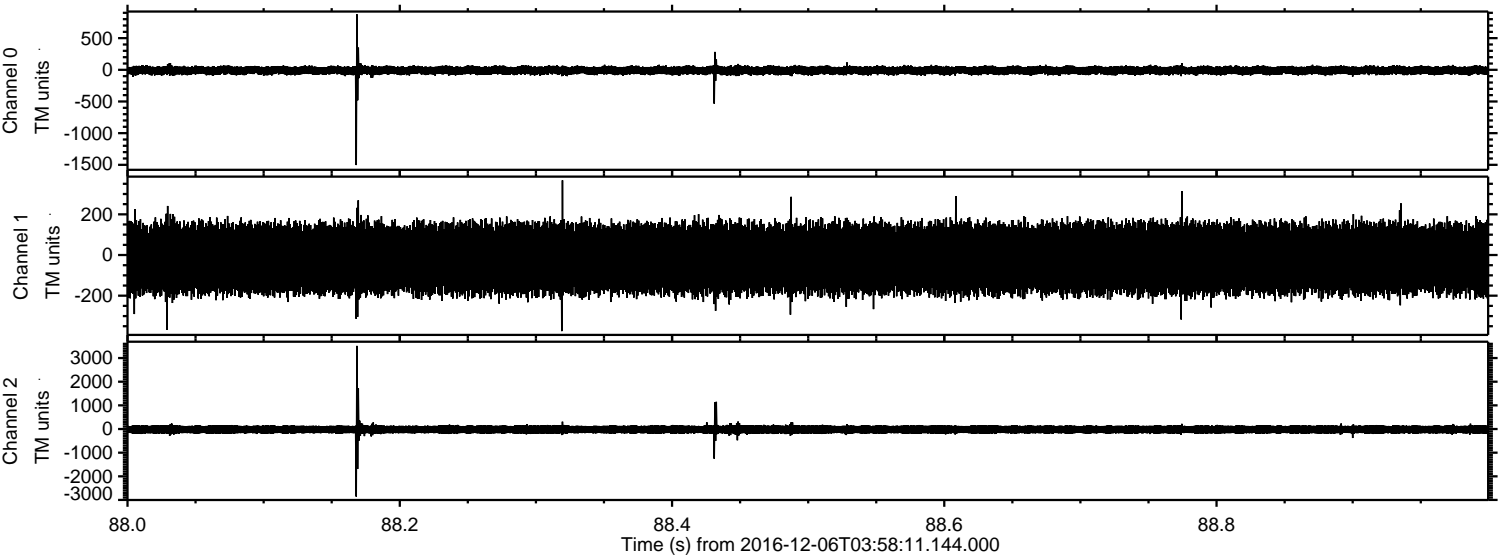



Processed Tue Dec 6 05:06:34 2016 by ELM ver.2012-10-06 from 001\_\_elm20161206\_035810\_\_dat00.bin

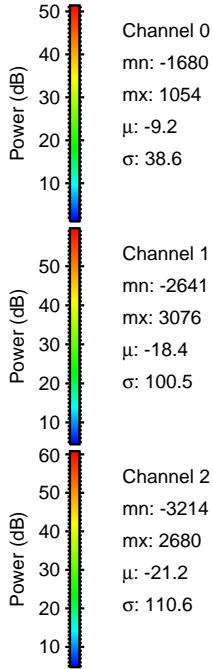
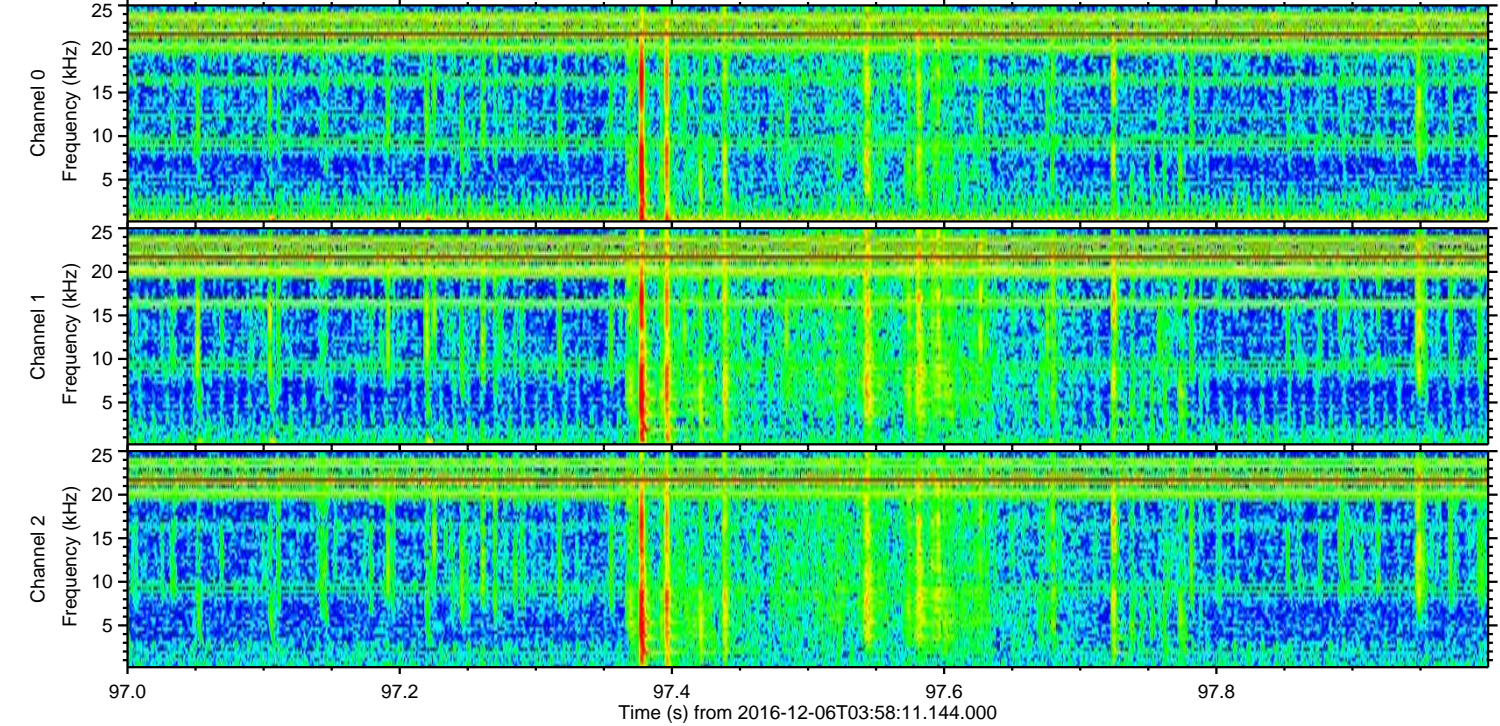
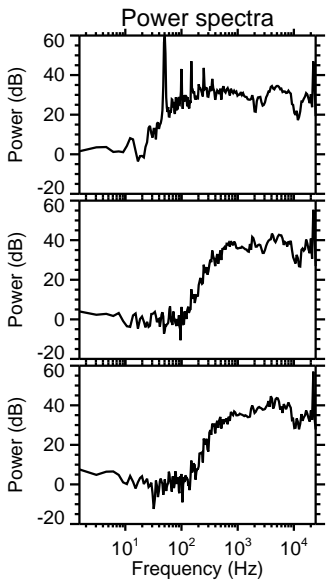
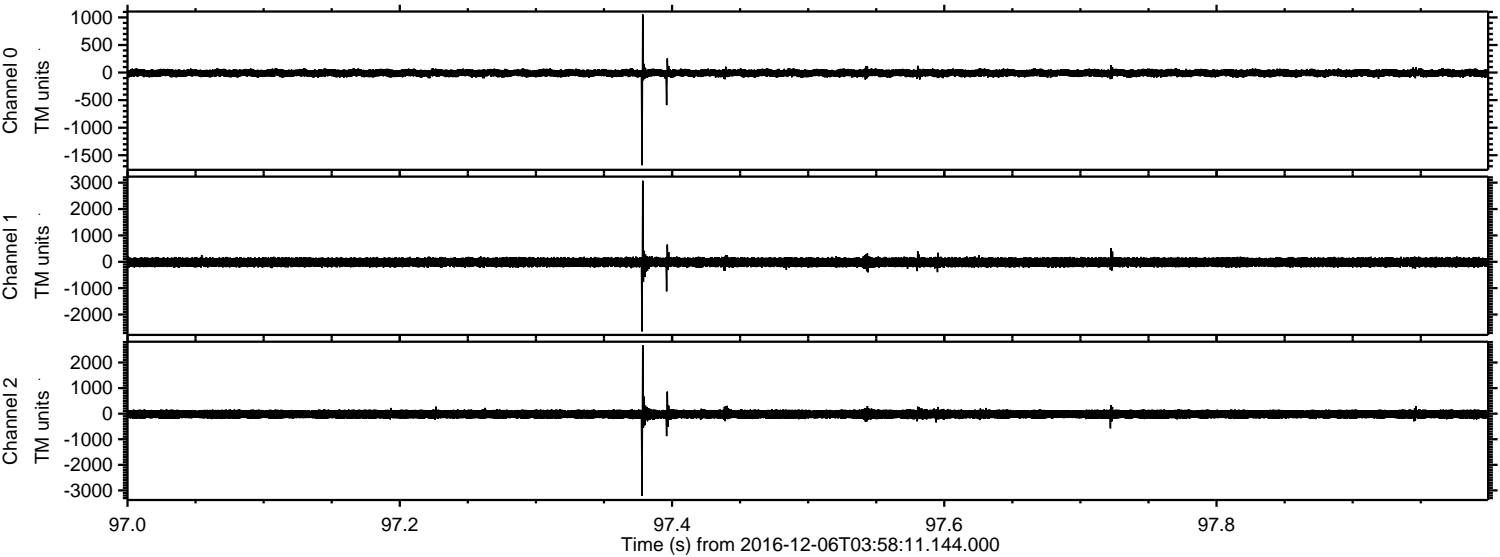

Channel 0  
mn: -1680  
mx: 1054  
 $\mu$ : -9.2  
 $\sigma$ : 38.6

Channel 1  
mn: -2641  
mx: 3076  
 $\mu$ : -18.4  
 $\sigma$ : 100.5

Channel 2  
mn: -3214  
mx: 2680  
 $\mu$ : -21.2  
 $\sigma$ : 110.6



Processed Tue Dec 6 05:06:35 2016 by ELM ver.2012-10-06 from 001\_\_elm20161206\_035810\_\_dat00.bin

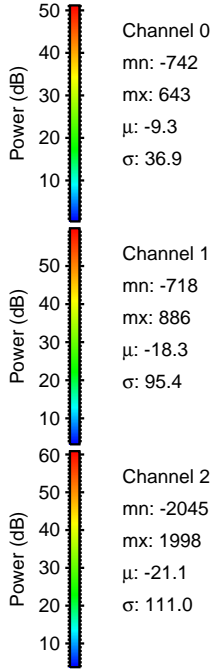
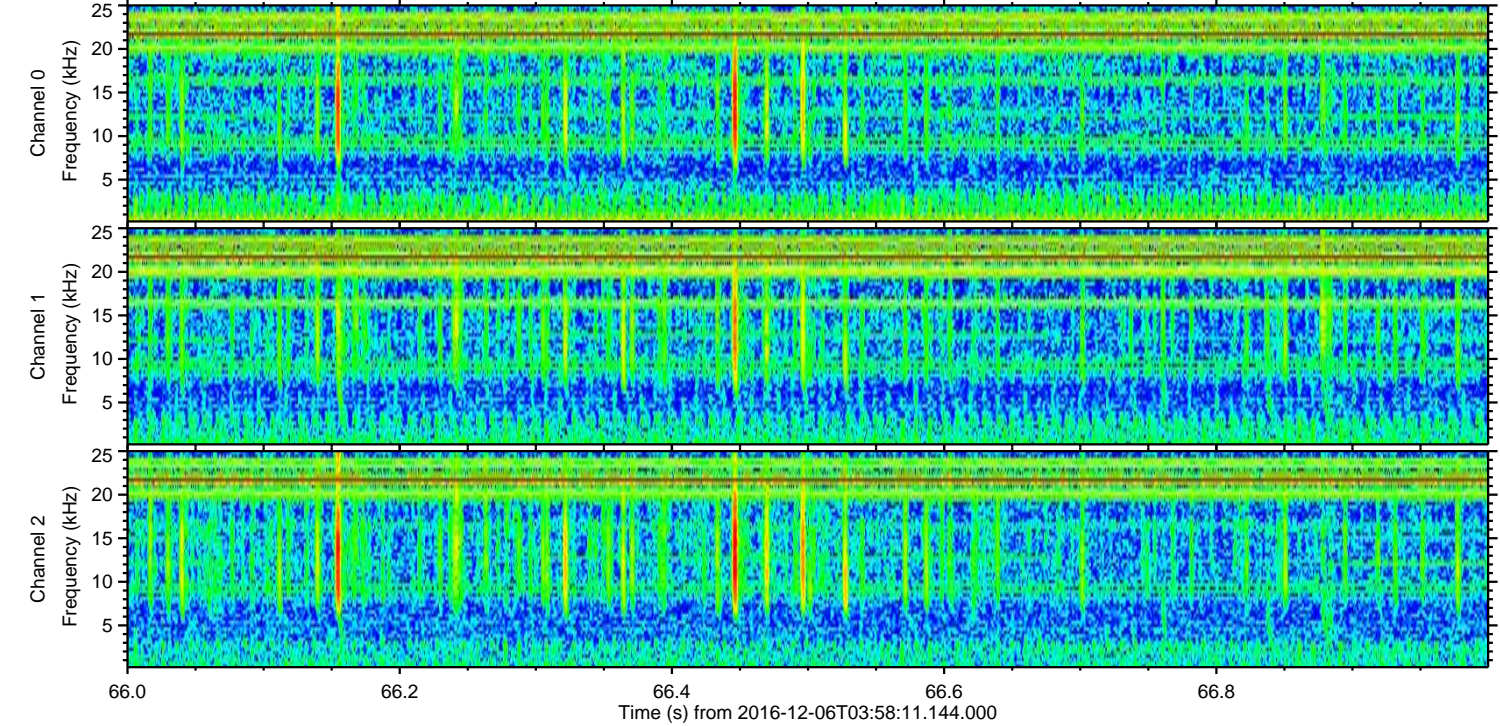
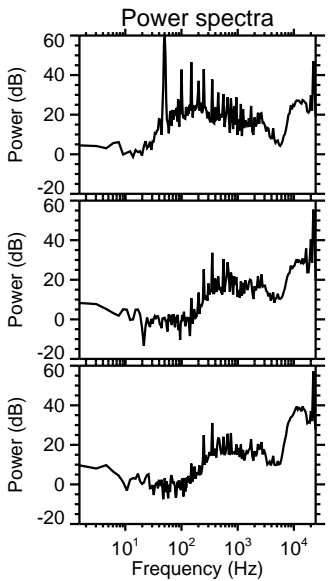
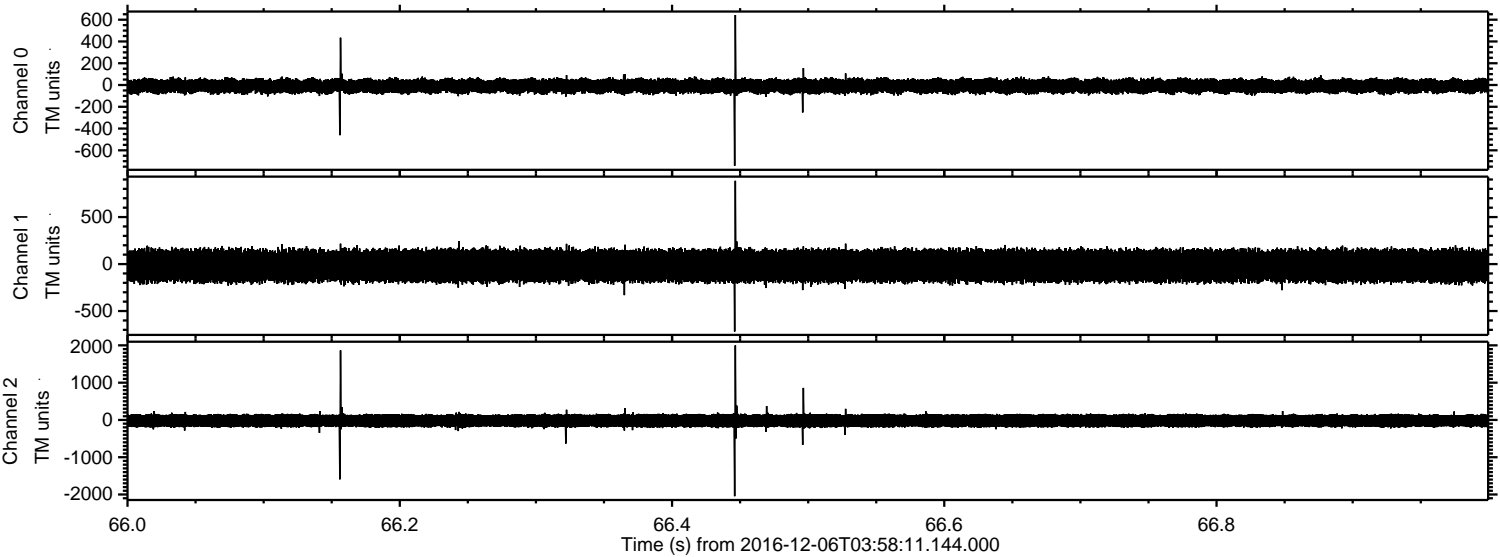

Channel 0  
mn: -742  
mx: 643  
 $\mu$ : -9.3  
 $\sigma$ : 36.9

Channel 1  
mn: -718  
mx: 886  
 $\mu$ : -18.3  
 $\sigma$ : 95.4

Channel 2  
mn: -2045  
mx: 1998  
 $\mu$ : -21.1  
 $\sigma$ : 111.0



ELMAVAN 3D WAVEFORMS (Measured data sampled at 50 kHz) 51000 packets of 144 samples from 2016-12-06T03:58:11.144.000. Part 106/147

