

# ELMAVAN 3D WAVEFORMS (Measured data sampled at 50 kHz) 51000 packets of 144 samples from 2016-12-05T07:37:22.551.999.

Processed Mon Dec 5 08:45:14 2016 by ELM ver.2012-10-06 from 001\_\_elm20161205\_073721\_\_dat00.bin

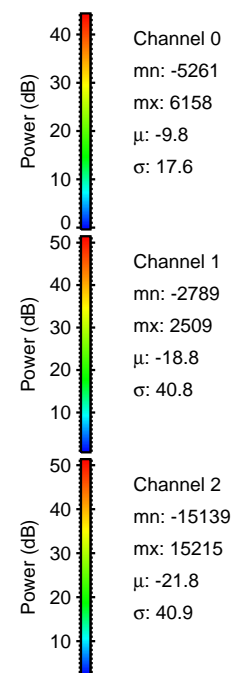

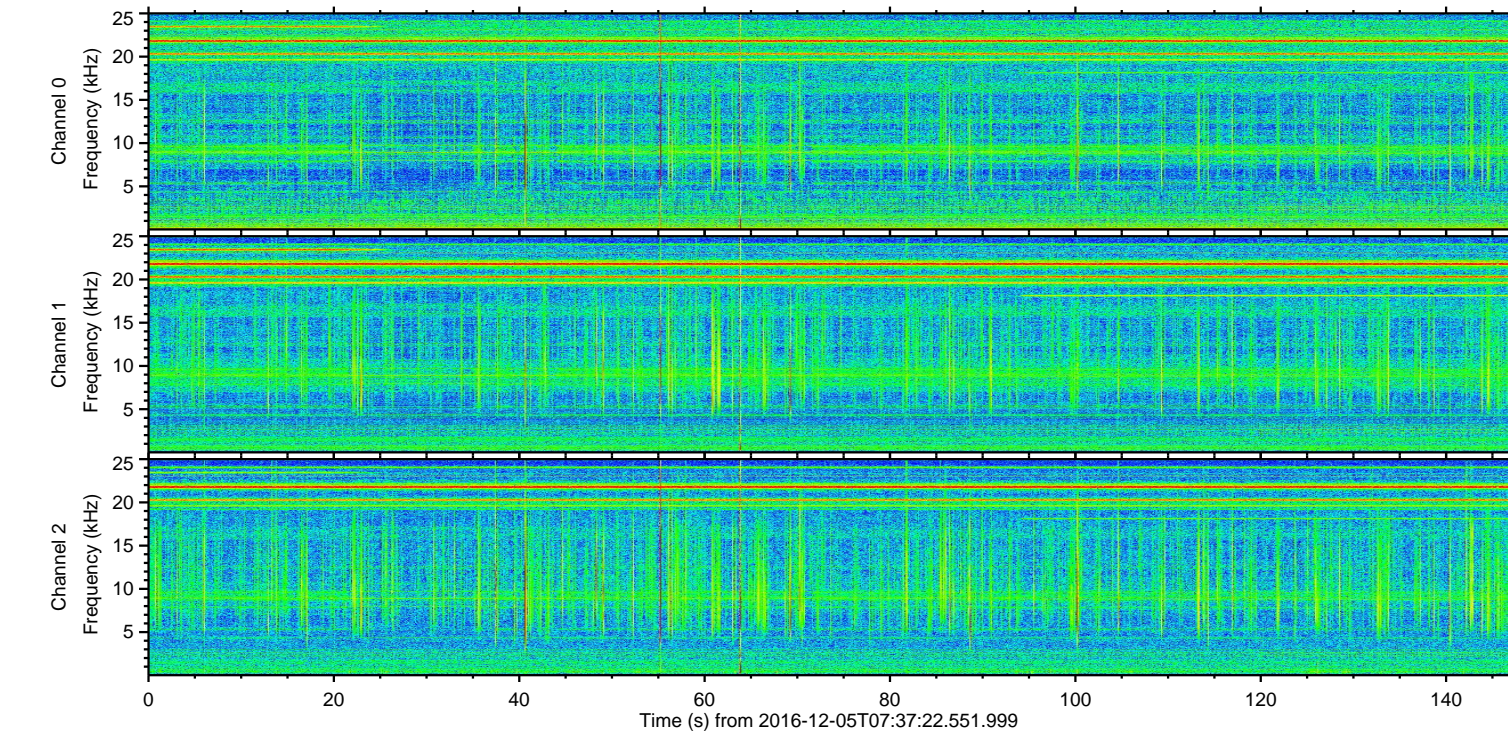
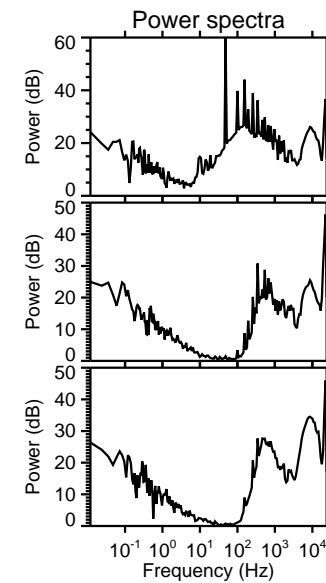
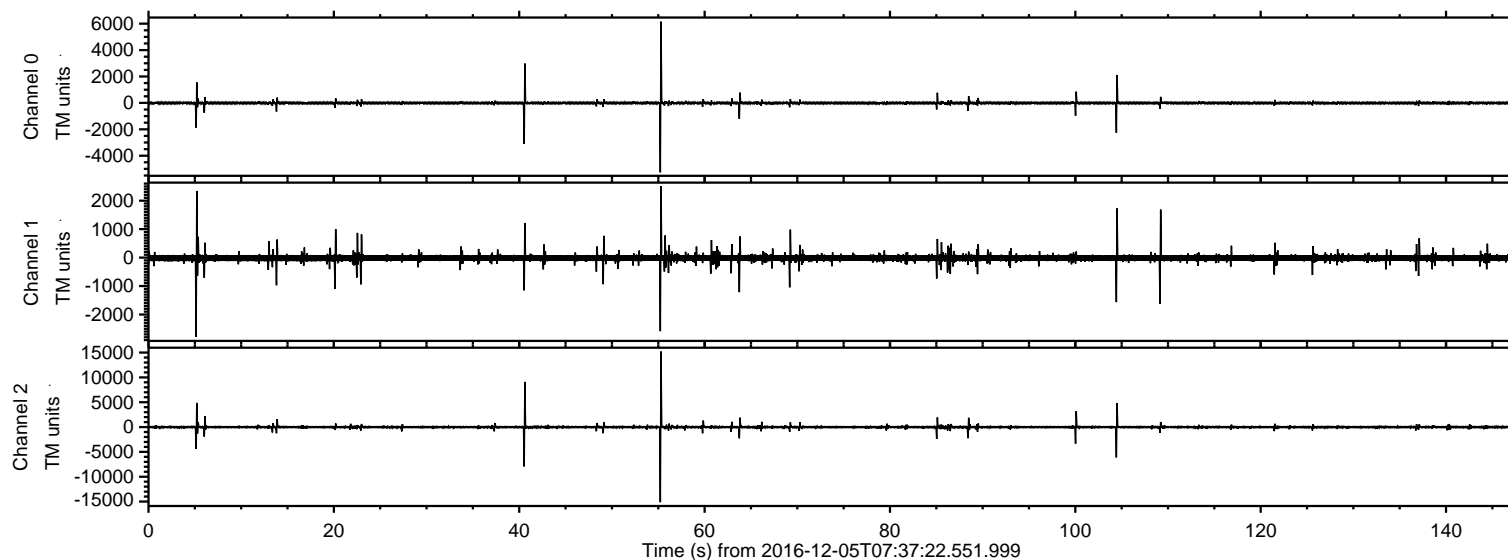

Processed Mon Dec 5 08:45:26 2016 by ELM ver.2012-10-06 from 001\_\_elm20161205\_073721\_\_dat00.bin

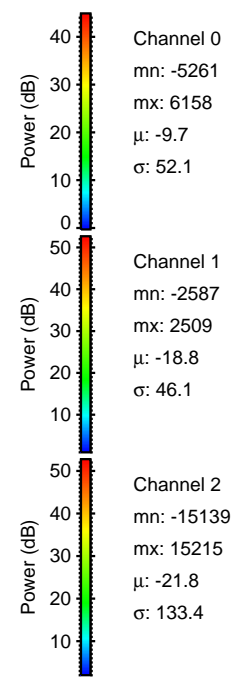
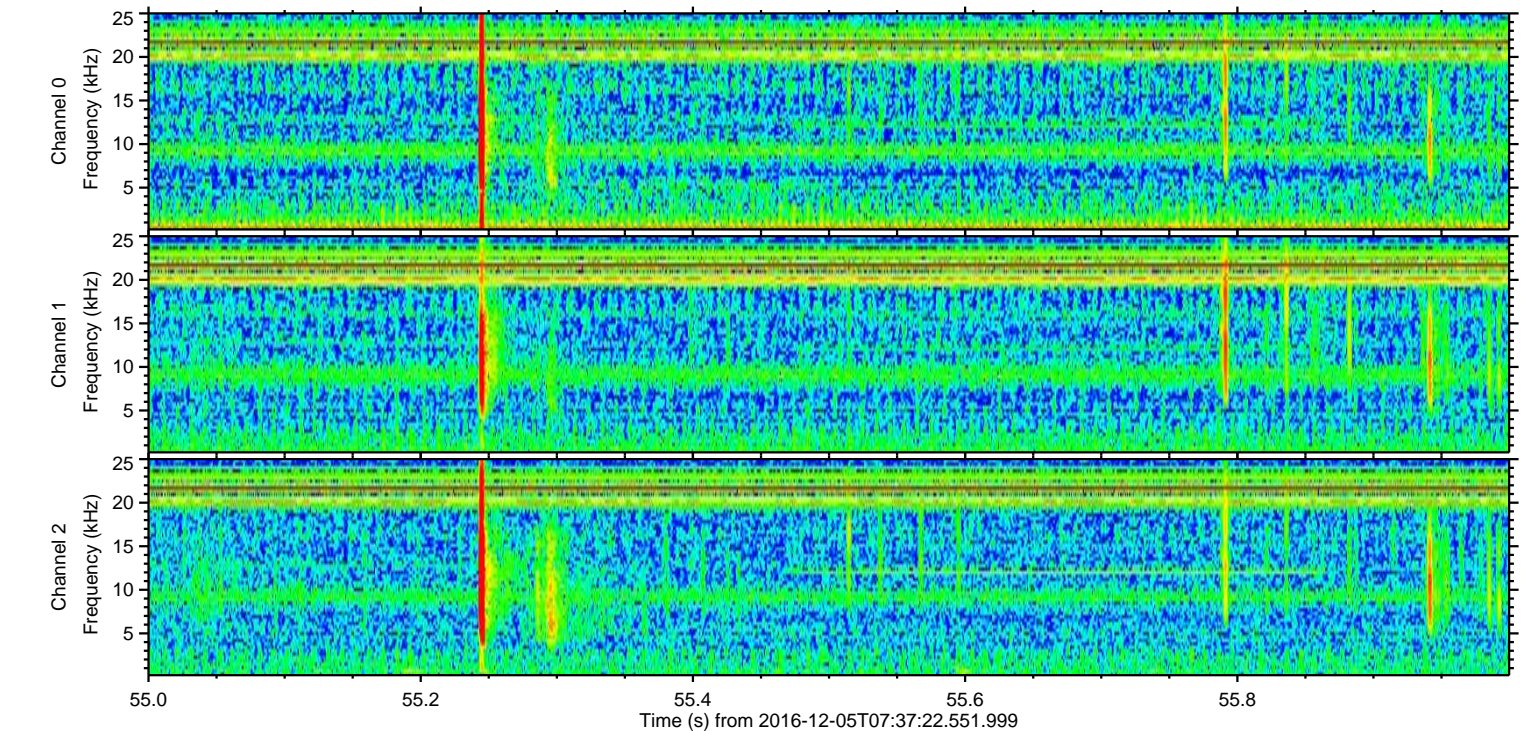
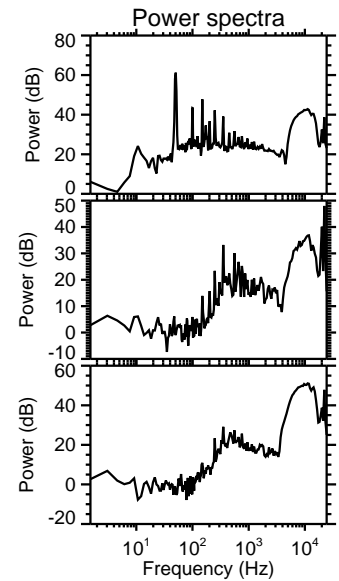
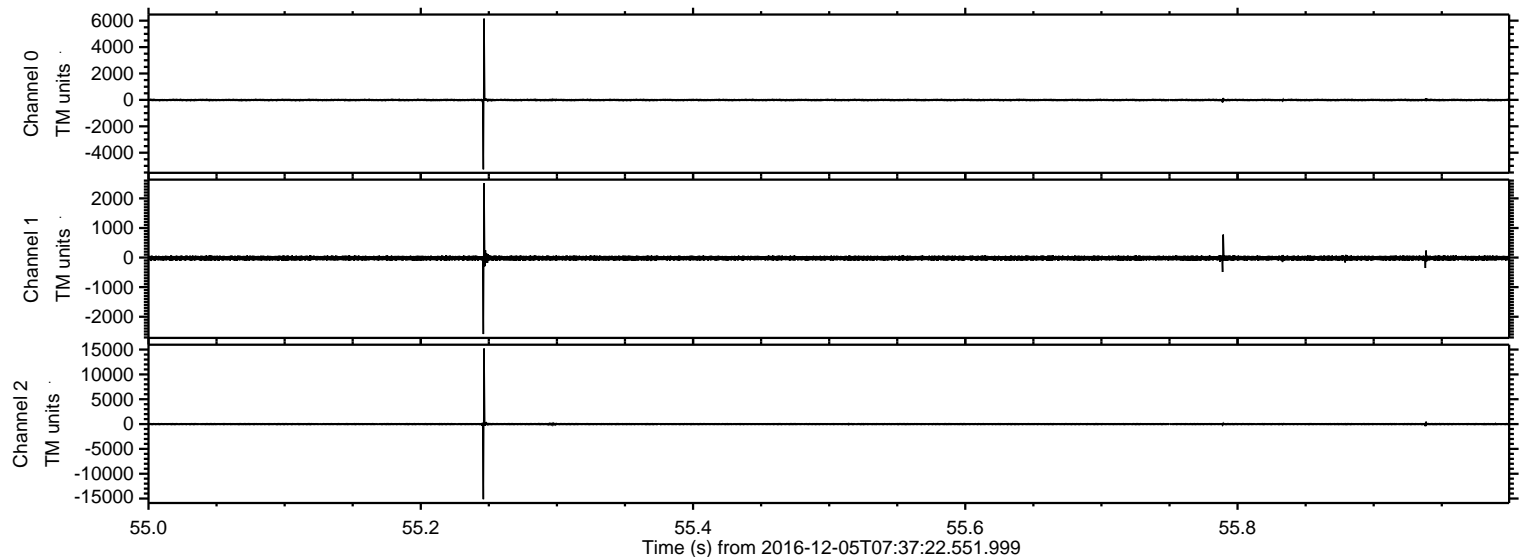

Channel 0  
mn: -5261  
mx: 6158  
 $\mu$ : -9.7  
 $\sigma$ : 52.1

Channel 1  
mn: -2587  
mx: 2509  
 $\mu$ : -18.8  
 $\sigma$ : 46.1

Channel 2  
mn: -15139  
mx: 15215  
 $\mu$ : -21.8  
 $\sigma$ : 133.4



Processed Mon Dec 5 08:45:27 2016 by ELM ver.2012-10-06 from 001\_\_elm20161205\_073721\_\_dat00.bin

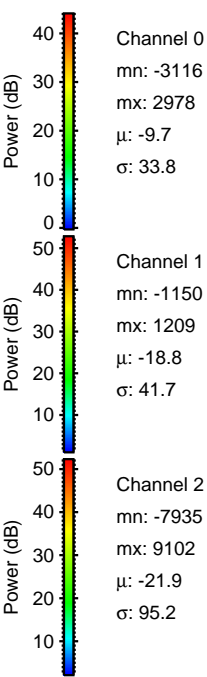
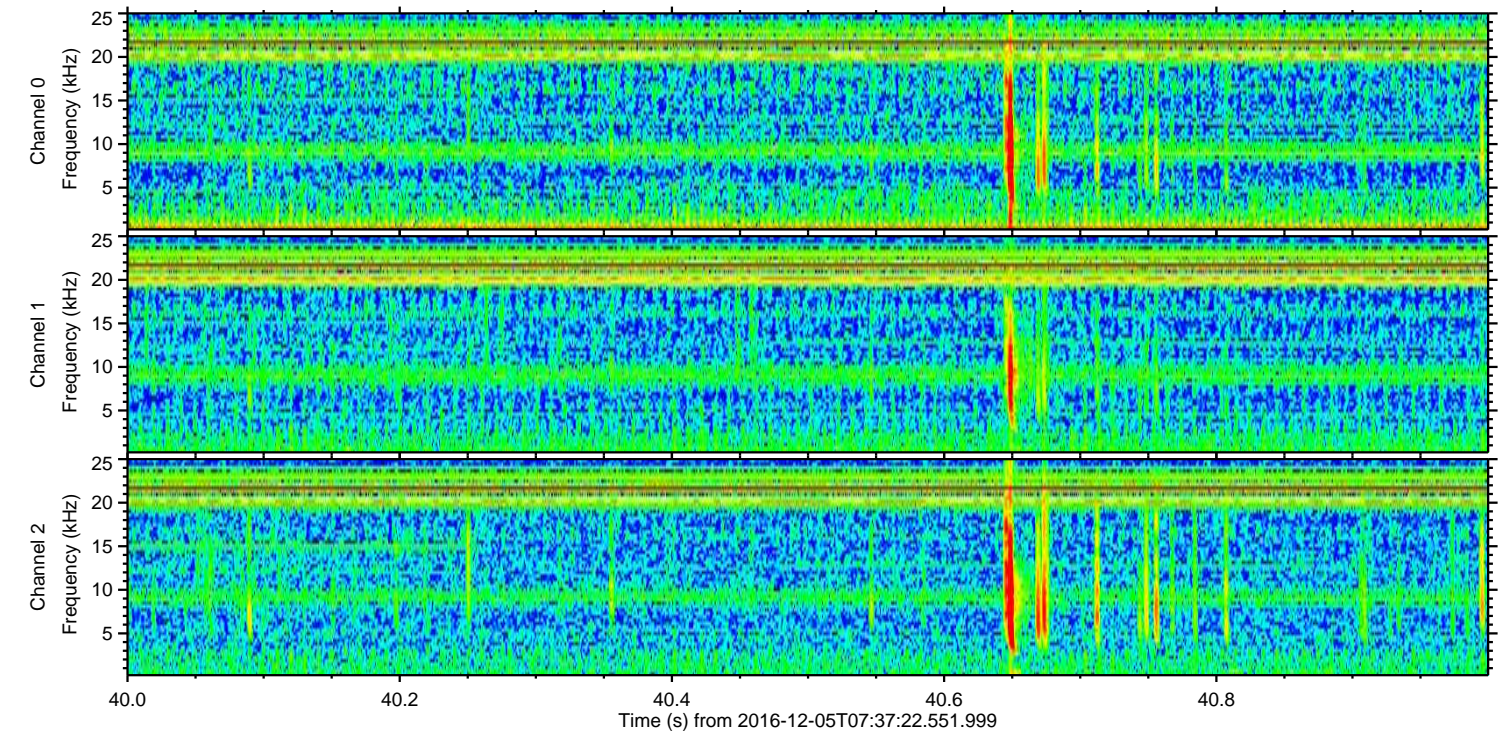
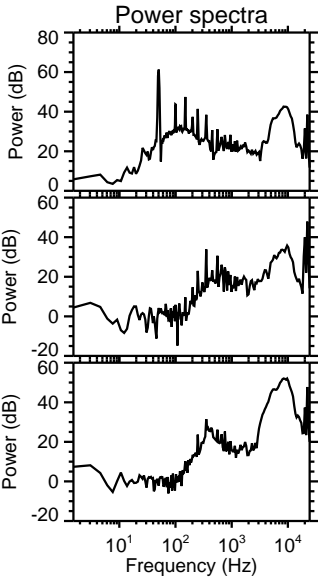
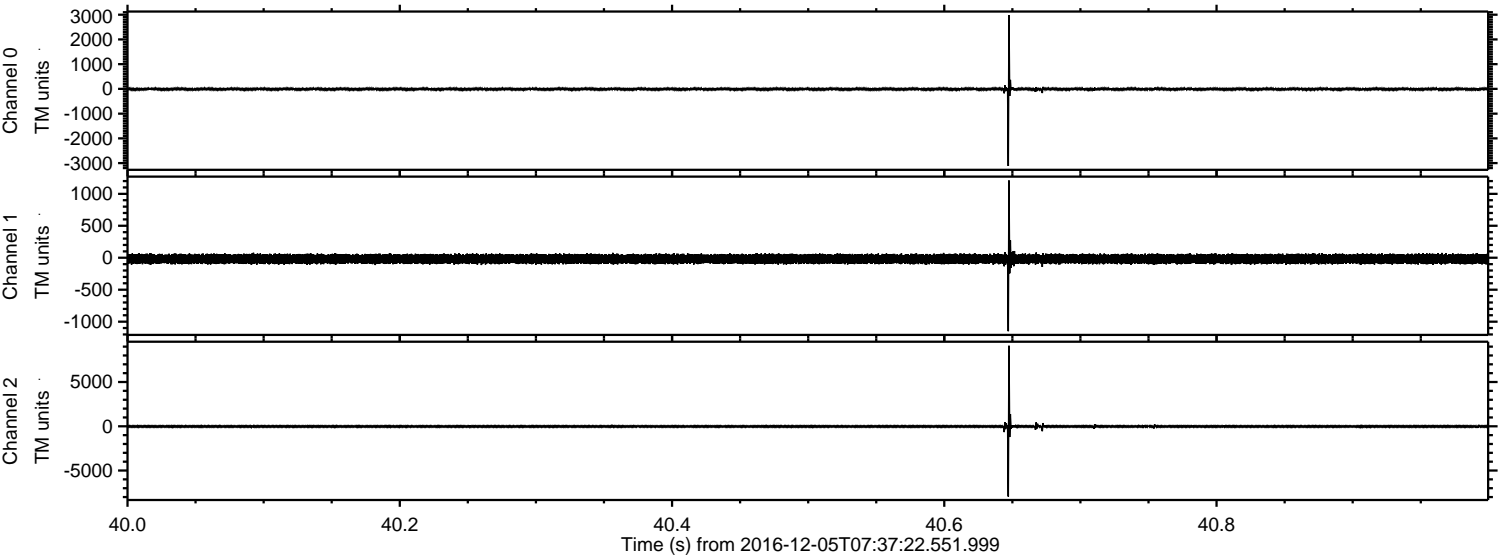



ELMAVAN 3D WAVEFORMS (Measured data sampled at 50 kHz) 51000 packets of 144 samples from 2016-12-05T07:37:22.551.999. Part 105/147

Processed Mon Dec 5 08:45:28 2016 by ELM ver.2012-10-06 from 001\_\_elm20161205\_073721\_\_dat00.bin

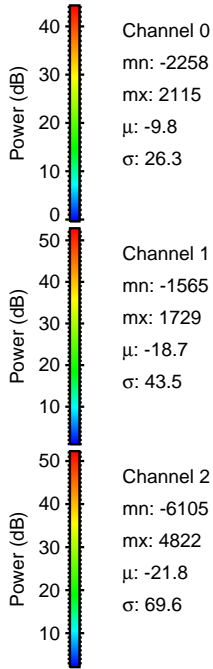
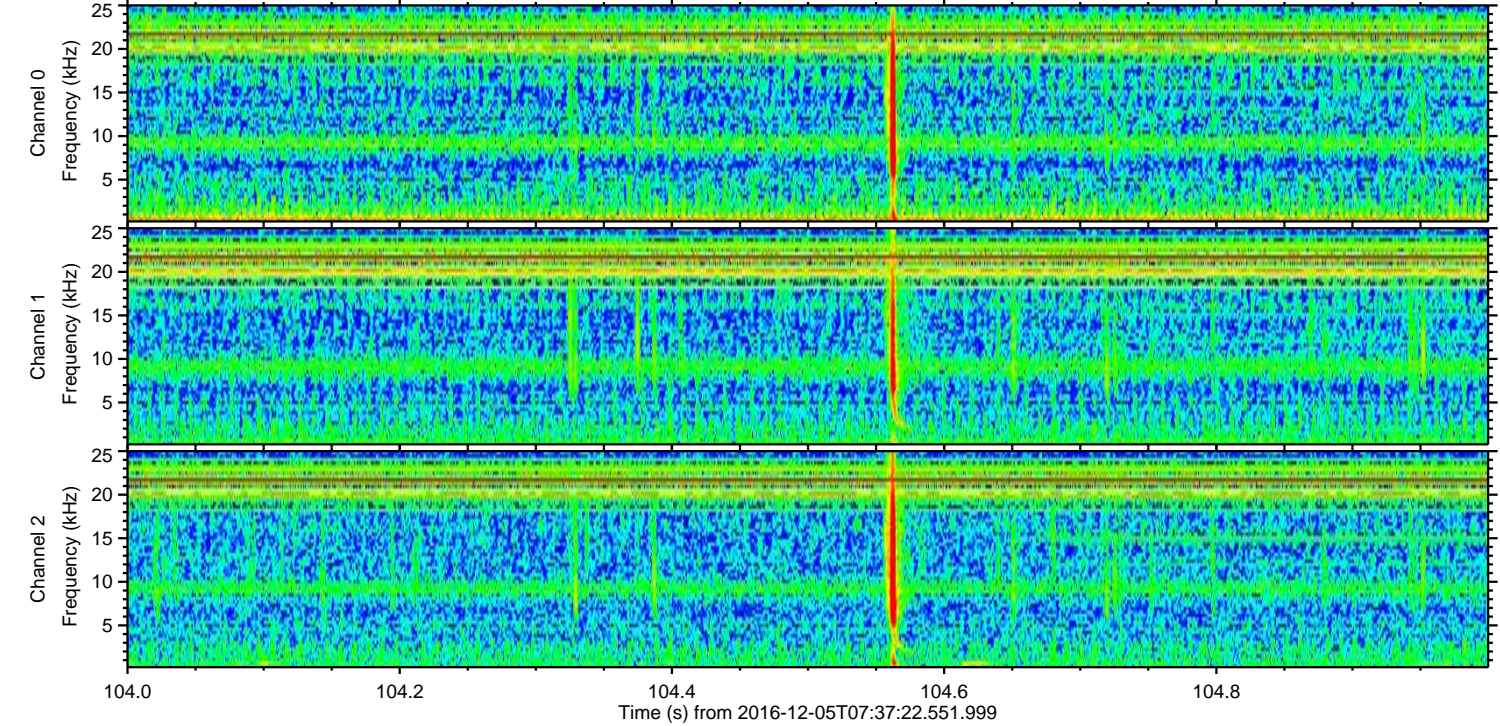
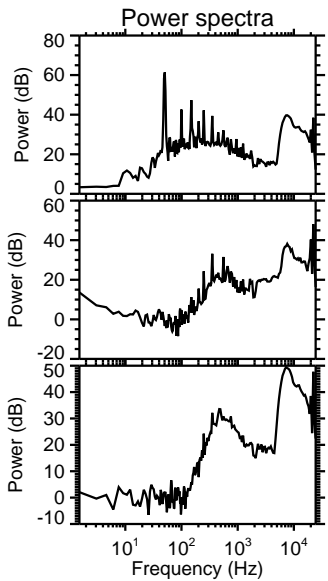
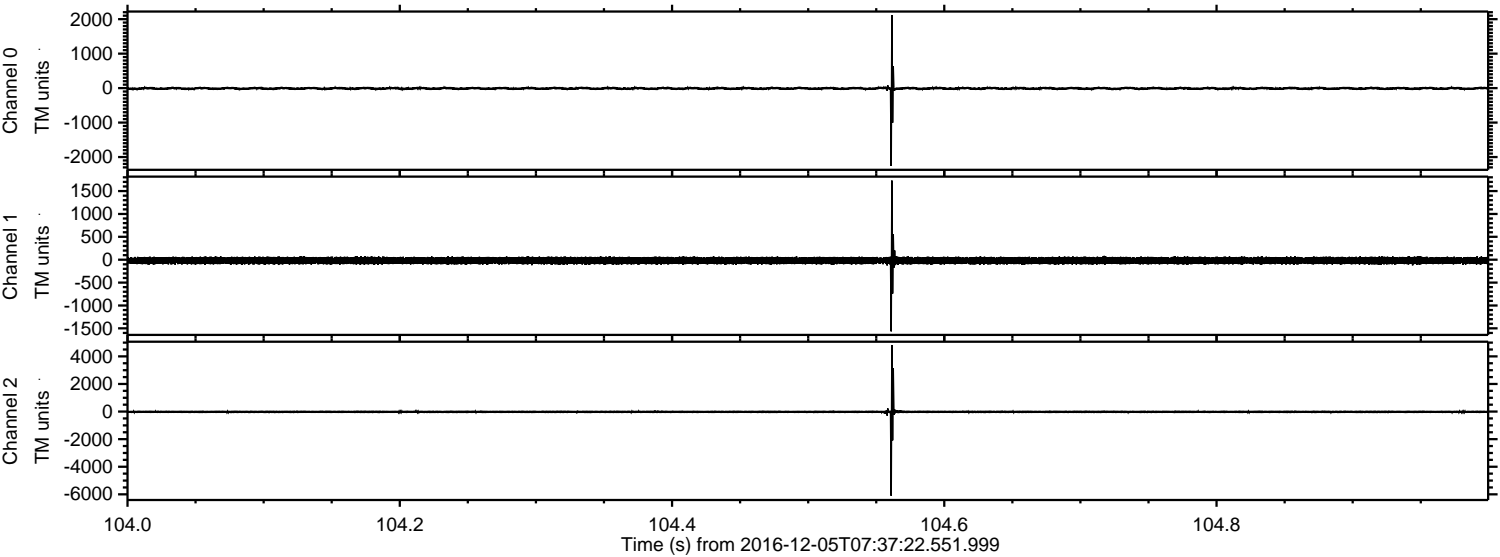



ELMAVAN 3D WAVEFORMS (Measured data sampled at 50 kHz) 51000 packets of 144 samples from 2016-12-05T07:37:22.551.999. Part 6/147

Processed Mon Dec 5 08:45:29 2016 by ELM ver.2012-10-06 from 001\_\_elm20161205\_073721\_\_dat00.bin

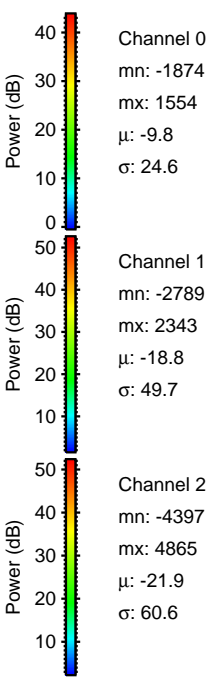
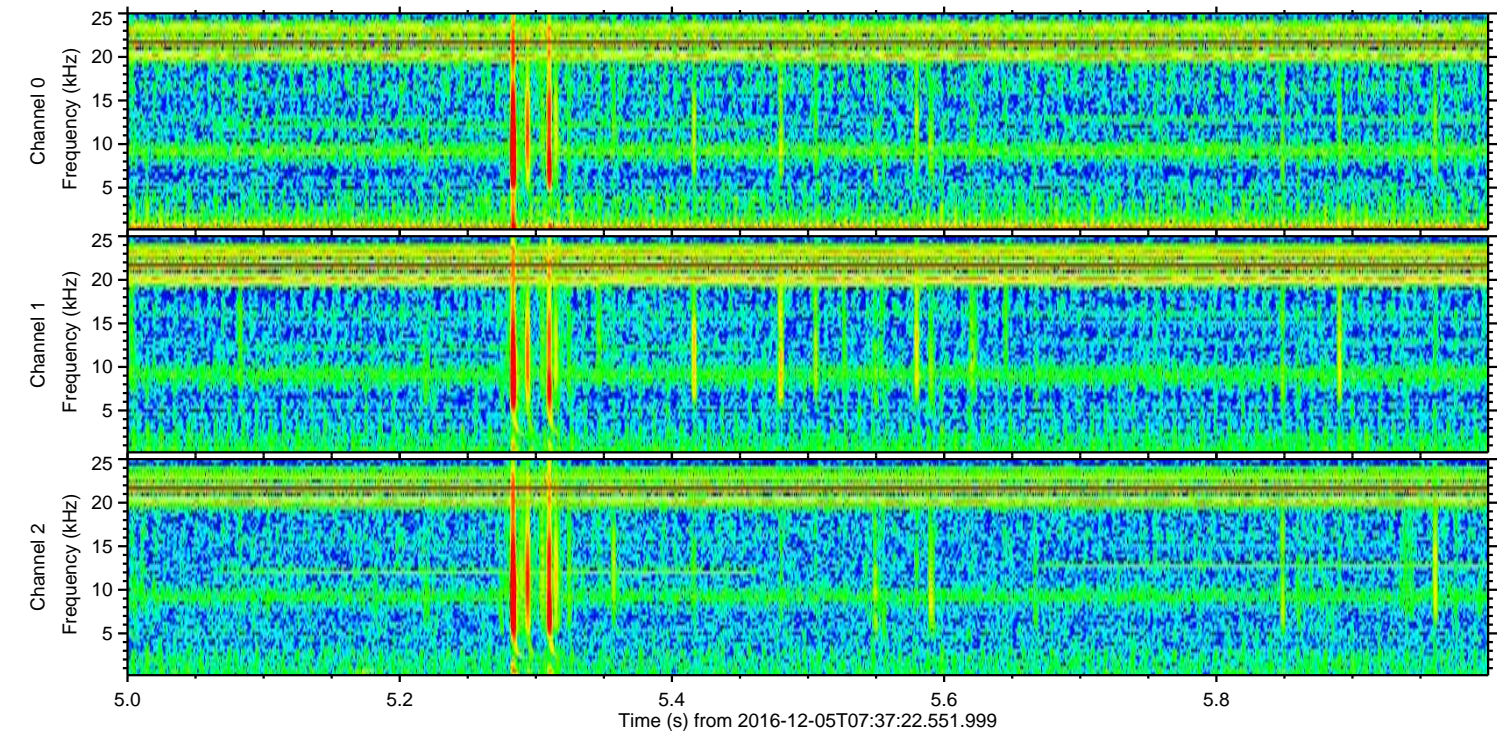
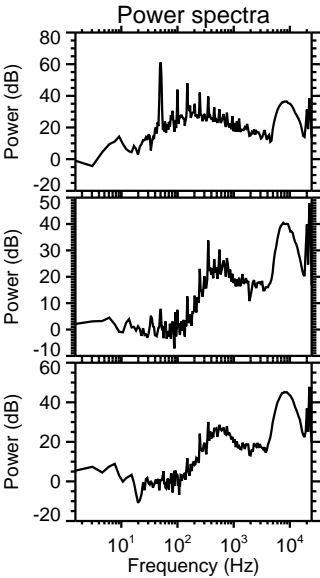
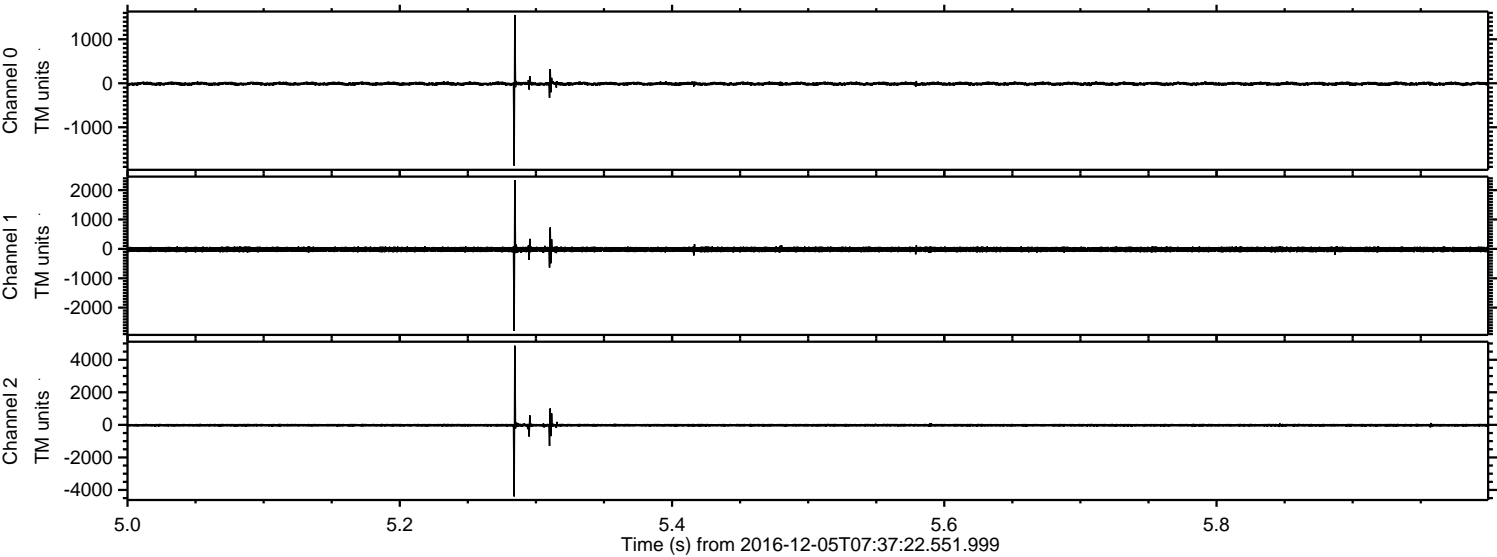

Channel 0  
mn: -1874  
mx: 1554  
 $\mu$ : -9.8  
 $\sigma$ : 24.6

Channel 1  
mn: -2789  
mx: 2343  
 $\mu$ : -18.8  
 $\sigma$ : 49.7

Channel 2  
mn: -4397  
mx: 4865  
 $\mu$ : -21.9  
 $\sigma$ : 60.6



ELMAVAN 3D WAVEFORMS (Measured data sampled at 50 kHz) 51000 packets of 144 samples from 2016-12-05T07:37:22.551.999. Part 101/147

Processed Mon Dec 5 08:45:30 2016 by ELM ver.2012-10-06 from 001\_\_elm20161205\_073721\_\_dat00.bin

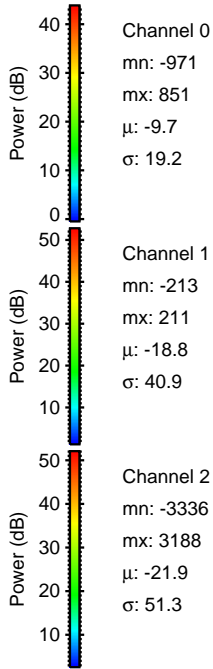
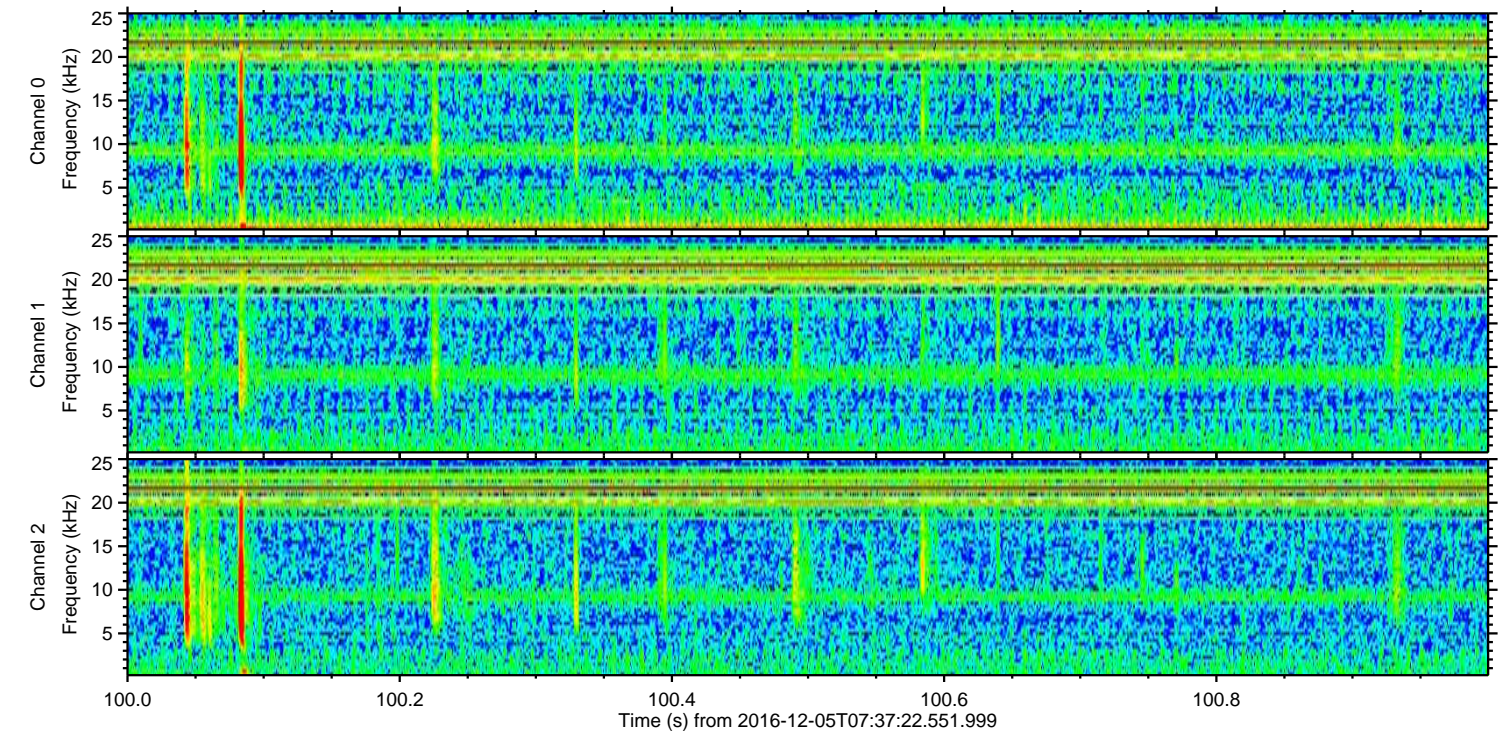
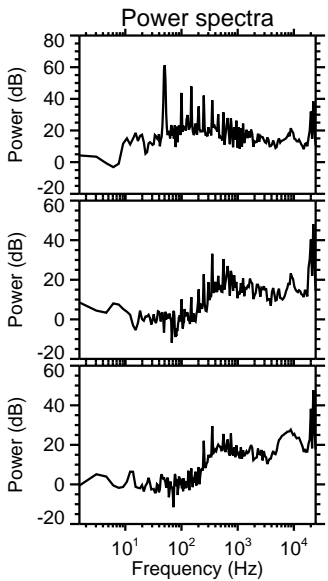
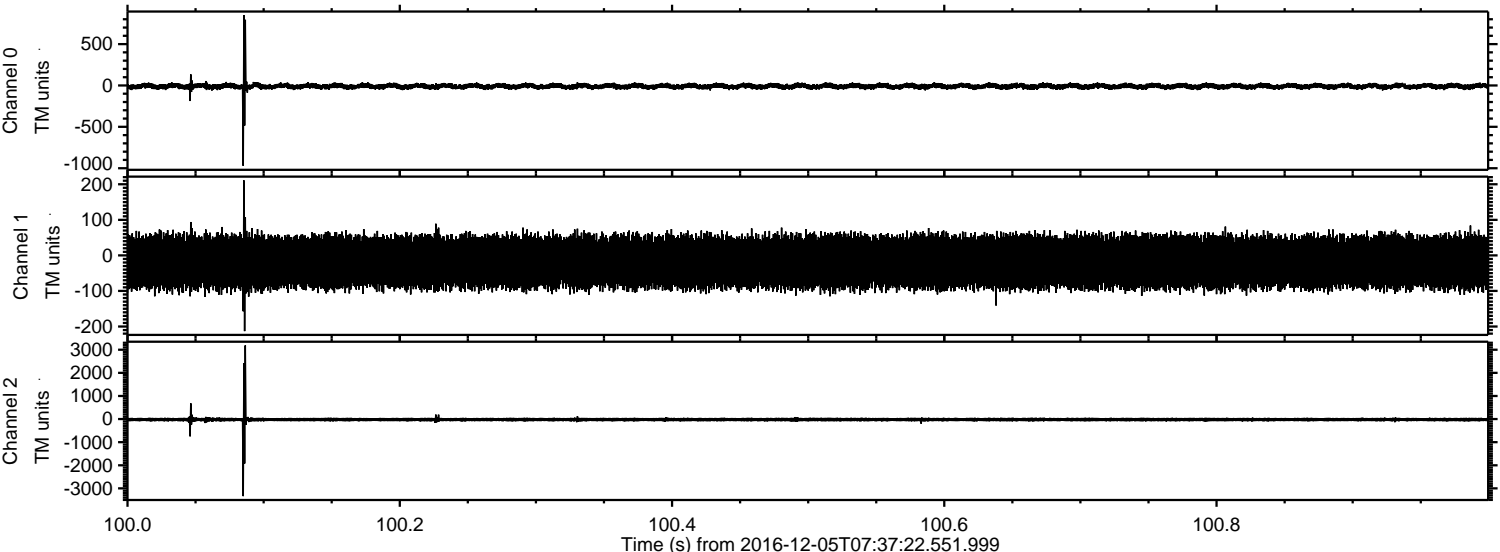

Channel 0  
mn: -971  
mx: 851  
 $\mu$ : -9.7  
 $\sigma$ : 19.2

Channel 1  
mn: -213  
mx: 211  
 $\mu$ : -18.8  
 $\sigma$ : 40.9

Channel 2  
mn: -3336  
mx: 3188  
 $\mu$ : -21.9  
 $\sigma$ : 51.3



Processed Mon Dec 5 08:45:31 2016 by ELM ver.2012-10-06 from 001\_\_elm20161205\_073721\_\_dat00.bin

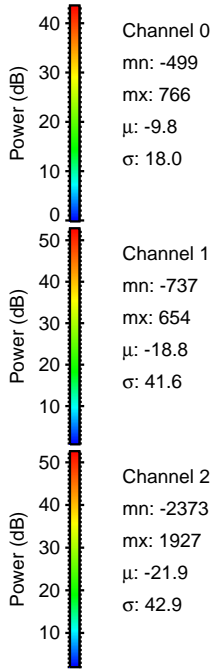
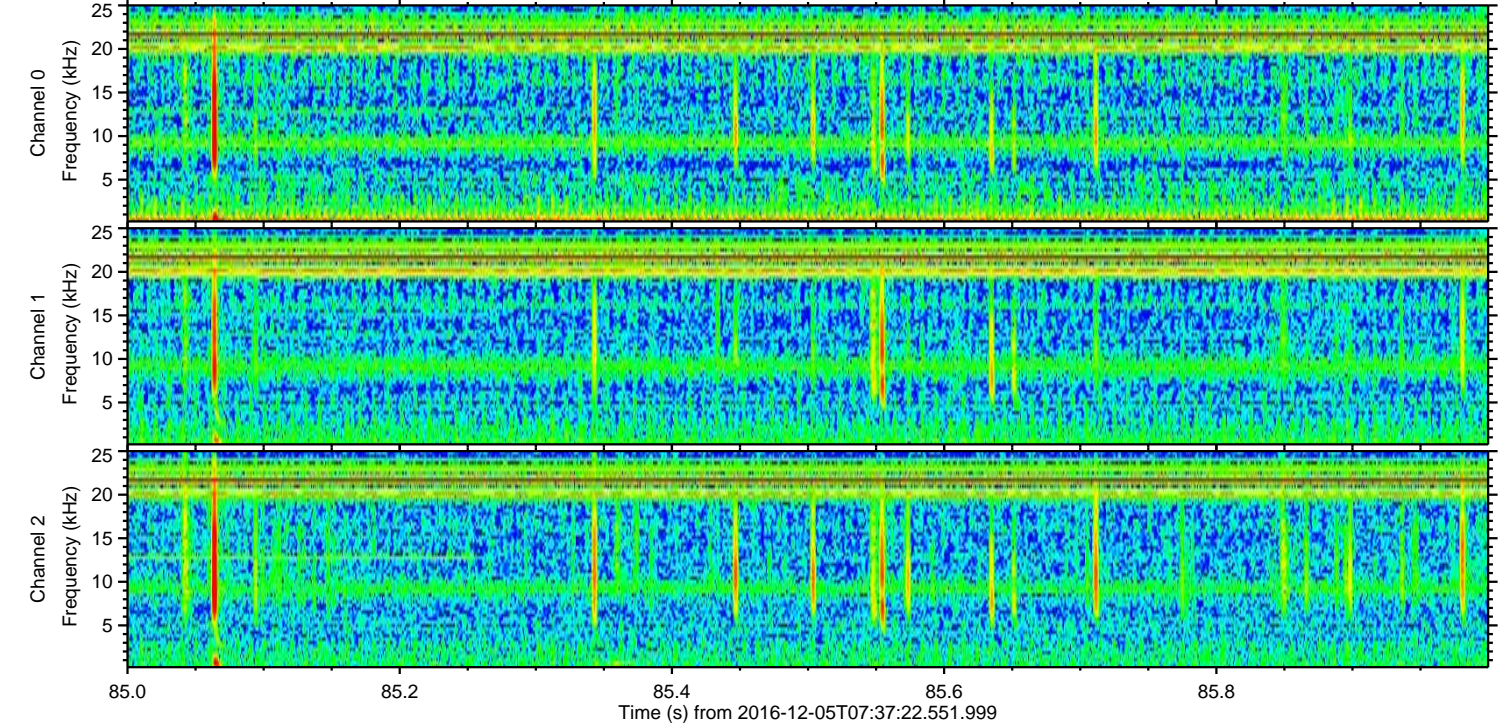
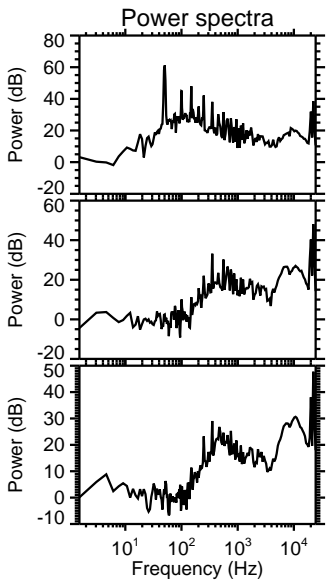
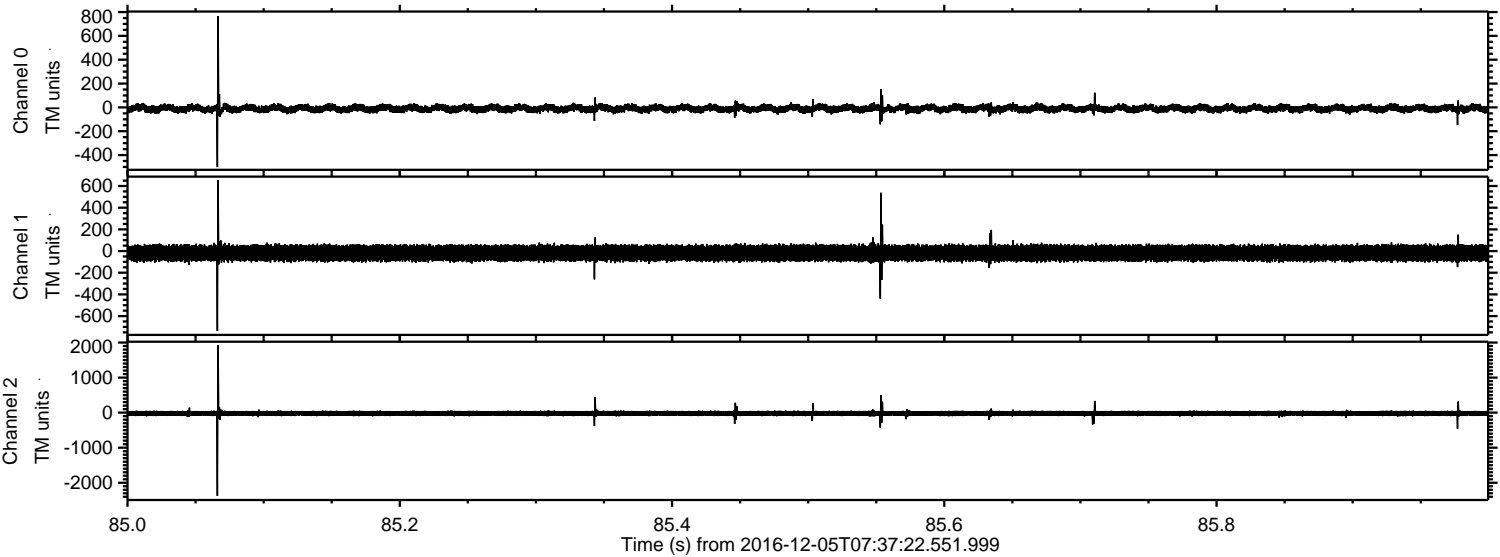



Processed Mon Dec 5 08:45:32 2016 by ELM ver.2012-10-06 from 001\_\_elm20161205\_073721\_\_dat00.bin

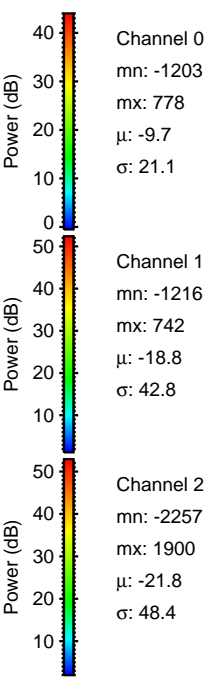
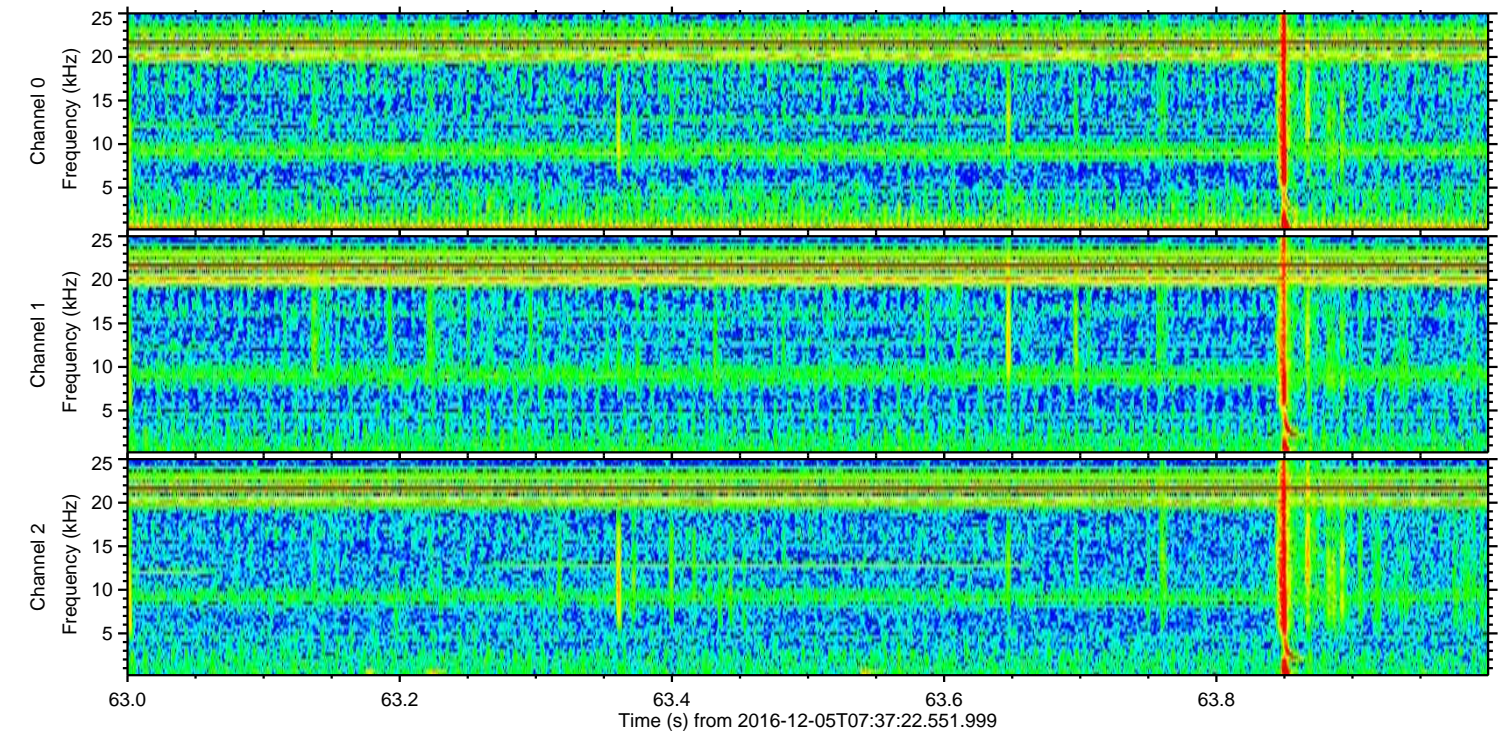
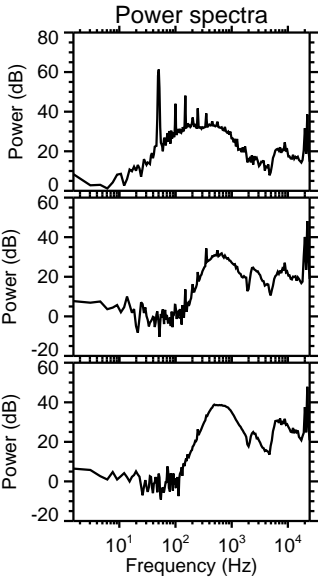
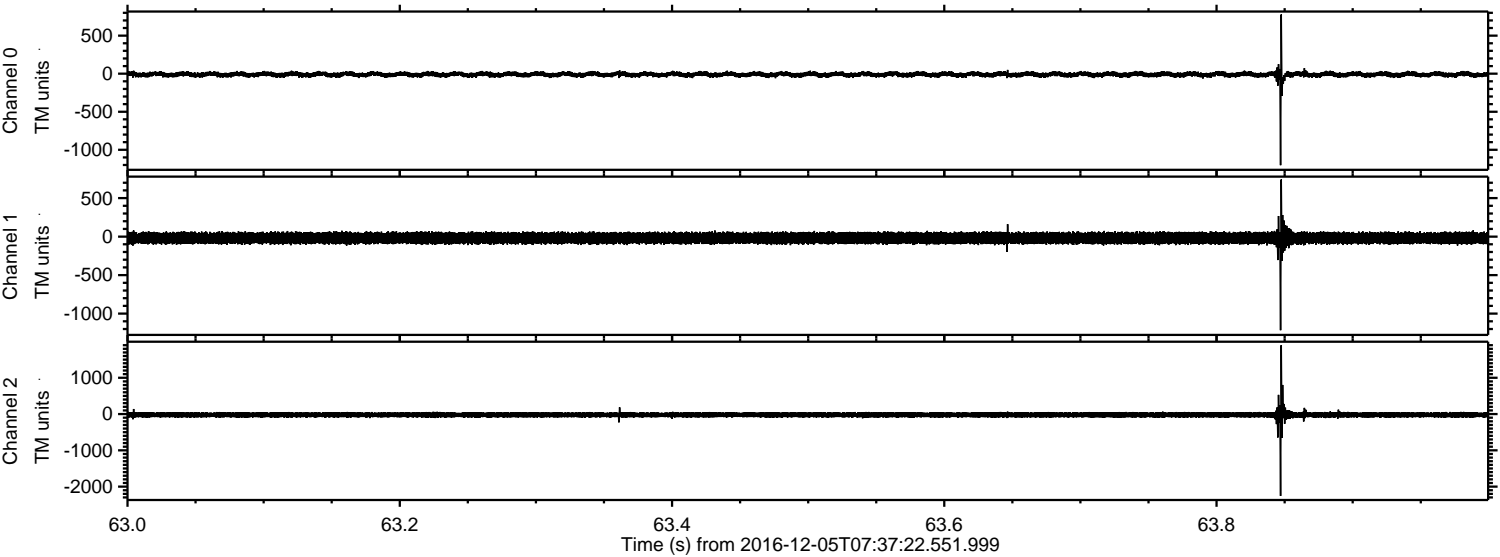



Processed Mon Dec 5 08:45:33 2016 by ELM ver.2012-10-06 from 001\_\_elm20161205\_073721\_\_dat00.bin

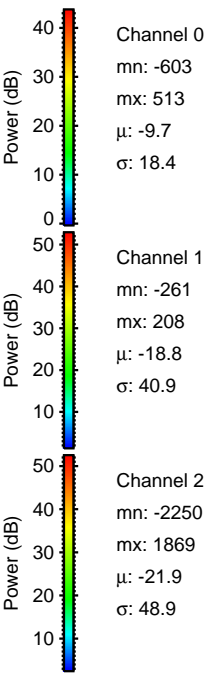
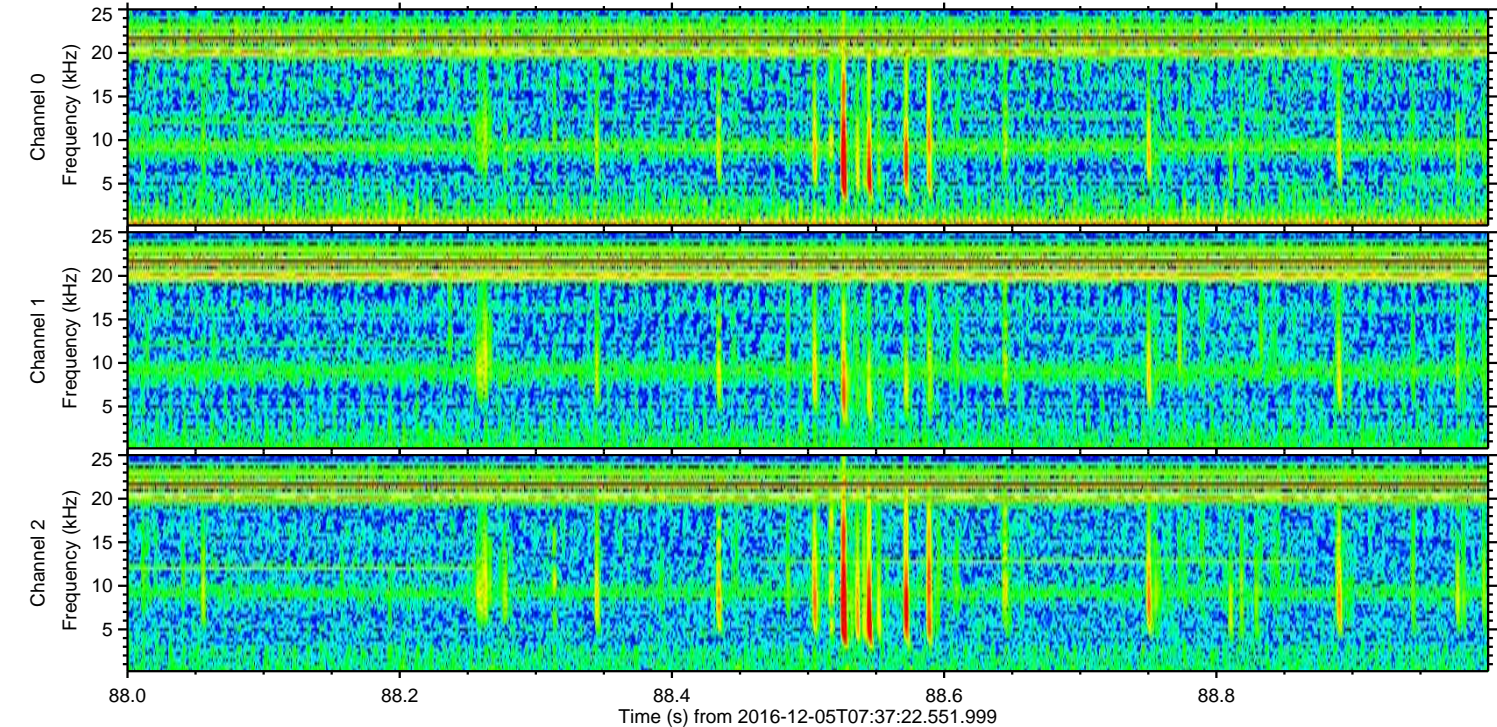
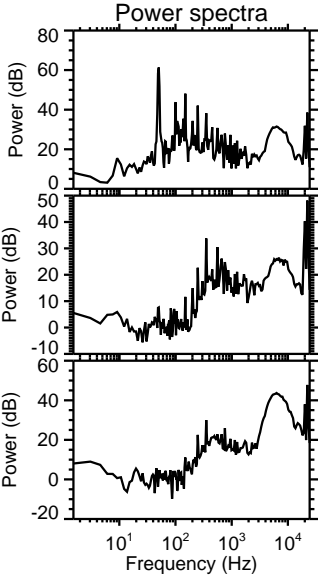
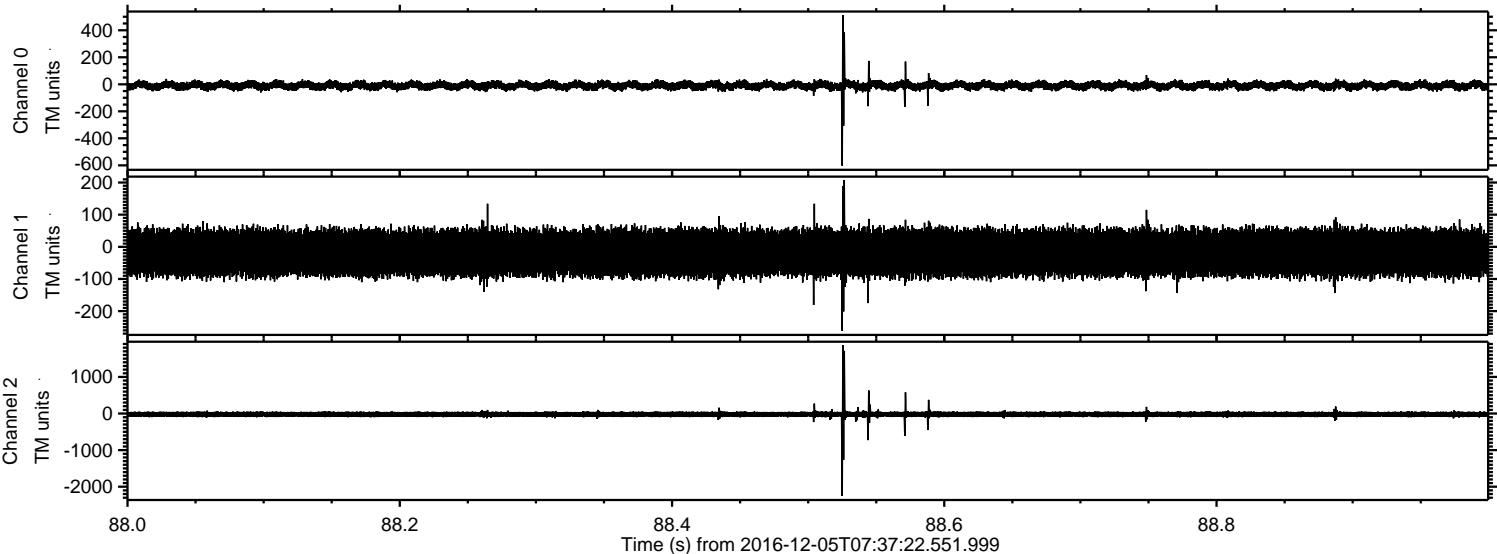



ELMAVAN 3D WAVEFORMS (Measured data sampled at 50 kHz) 51000 packets of 144 samples from 2016-12-05T07:37:22.551.999. Part 7/147

Processed Mon Dec 5 08:45:33 2016 by ELM ver.2012-10-06 from 001\_\_elm20161205\_073721\_\_dat00.bin

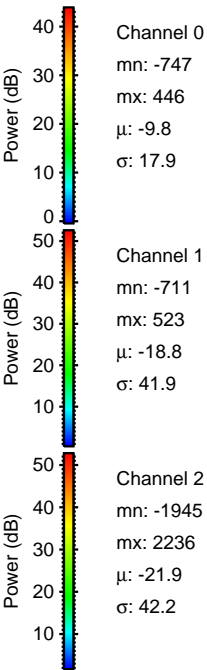
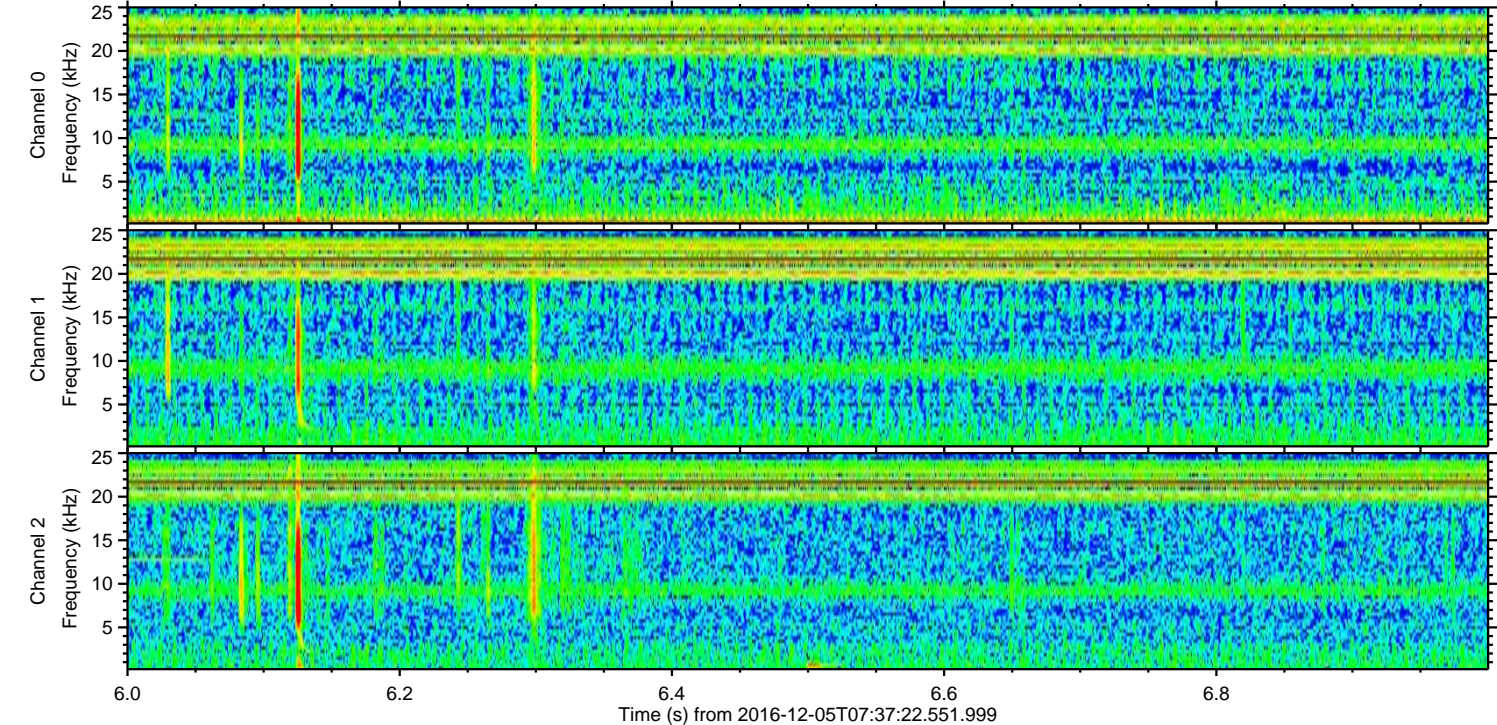
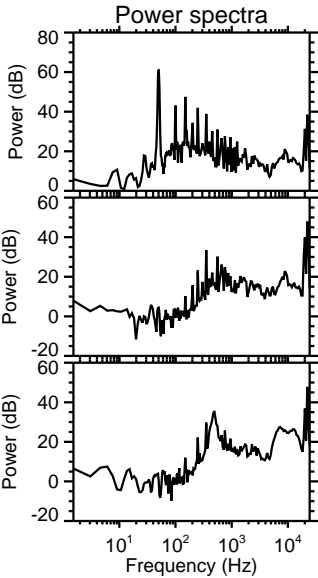
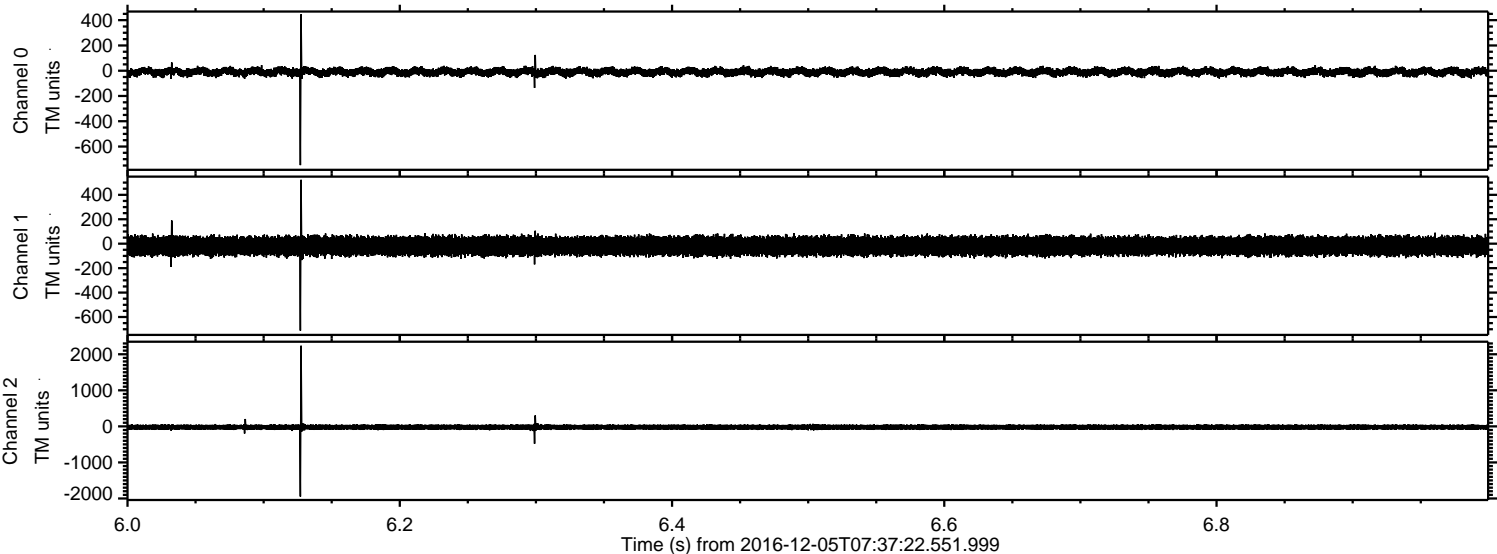



ELMAVAN 3D WAVEFORMS (Measured data sampled at 50 kHz) 51000 packets of 144 samples from 2016-12-05T07:37:22.551.999. Part 25/147

Processed Mon Dec 5 08:45:34 2016 by ELM ver.2012-10-06 from 001\_\_elm20161205\_073721\_\_dat00.bin

