

ELMAVAN 3D WAVEFORMS (Measured data sampled at 50 kHz) 51000 packets of 144 samples from 2016-12-05T06:22:19.528.000.

Processed Mon Dec 5 07:30:16 2016 by ELM ver.2012-10-06 from 001__elm20161205_062218__dat00.bin

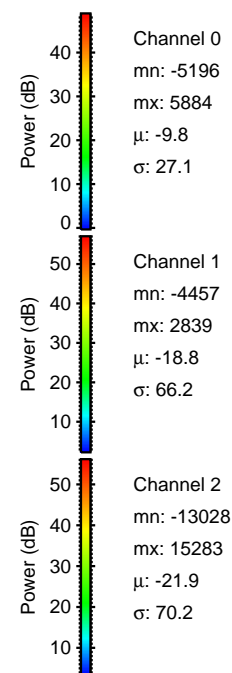
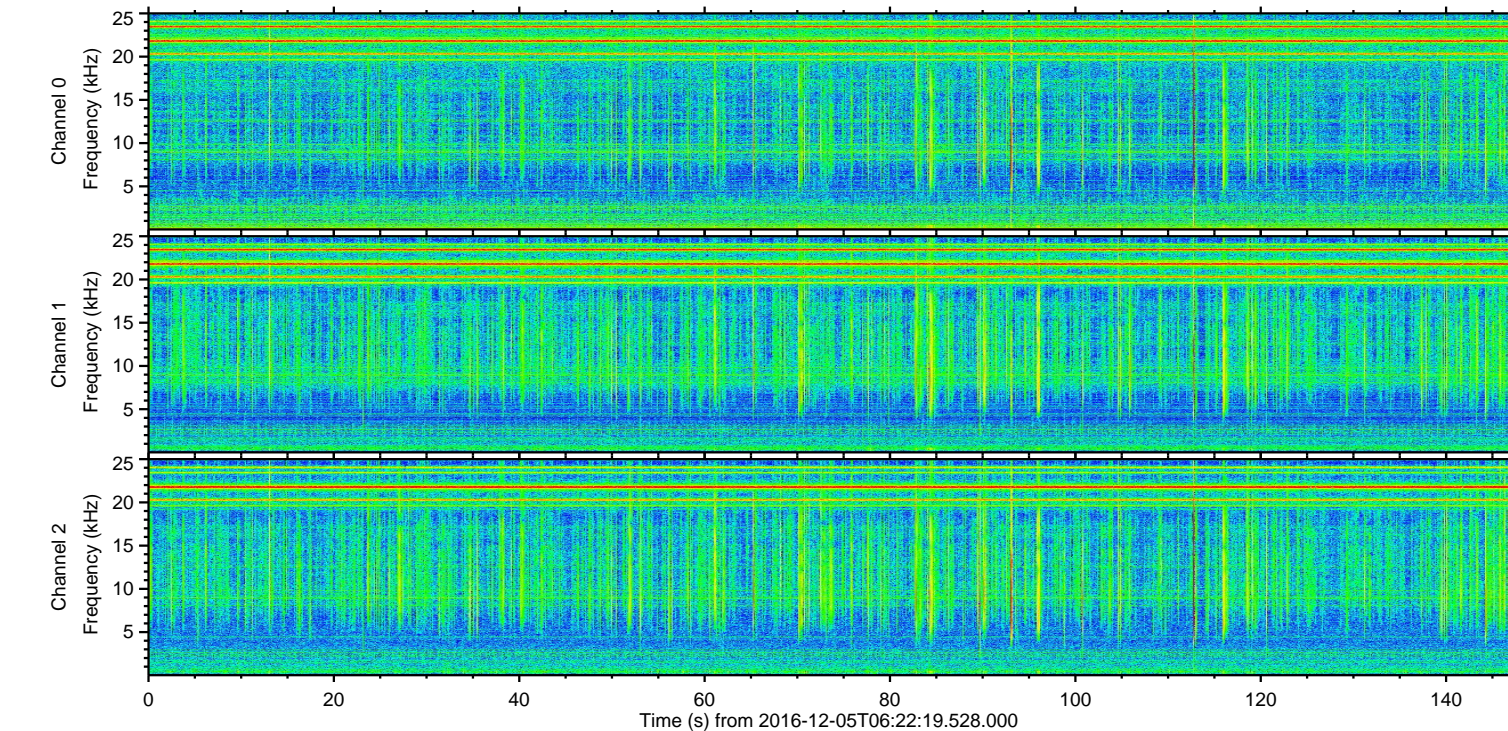
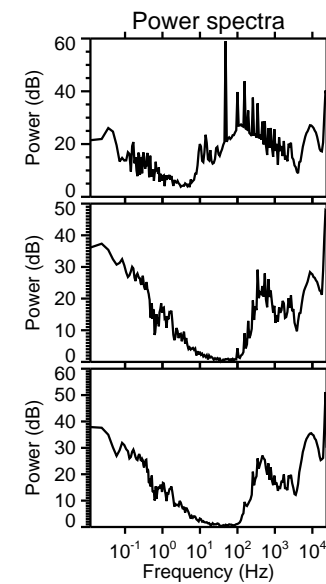
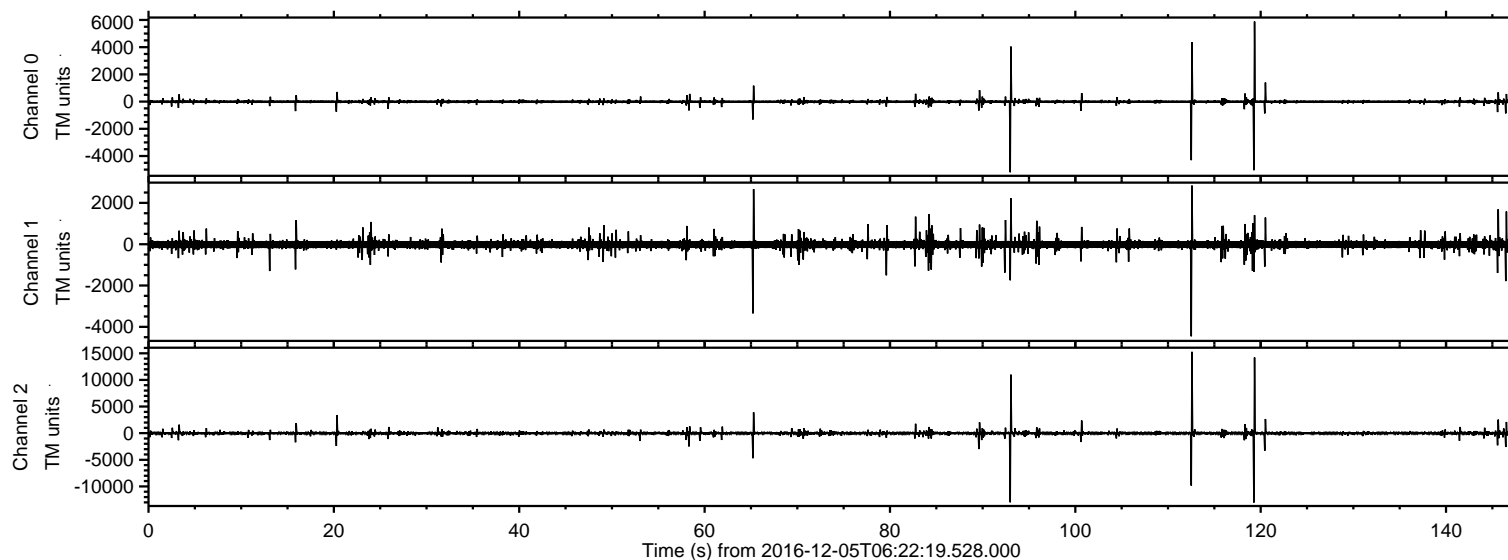

ELMAVAN 3D WAVEFORMS (Measured data sampled at 50 kHz) 51000 packets of 144 samples from 2016-12-05T06:22:19.528.000. Part 113/147

Processed Mon Dec 5 07:30:28 2016 by ELM ver.2012-10-06 from 001__elm20161205_062218__dat00.bin

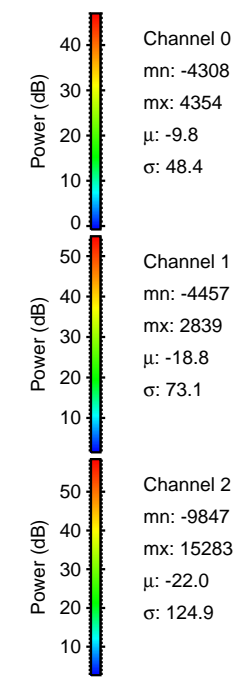
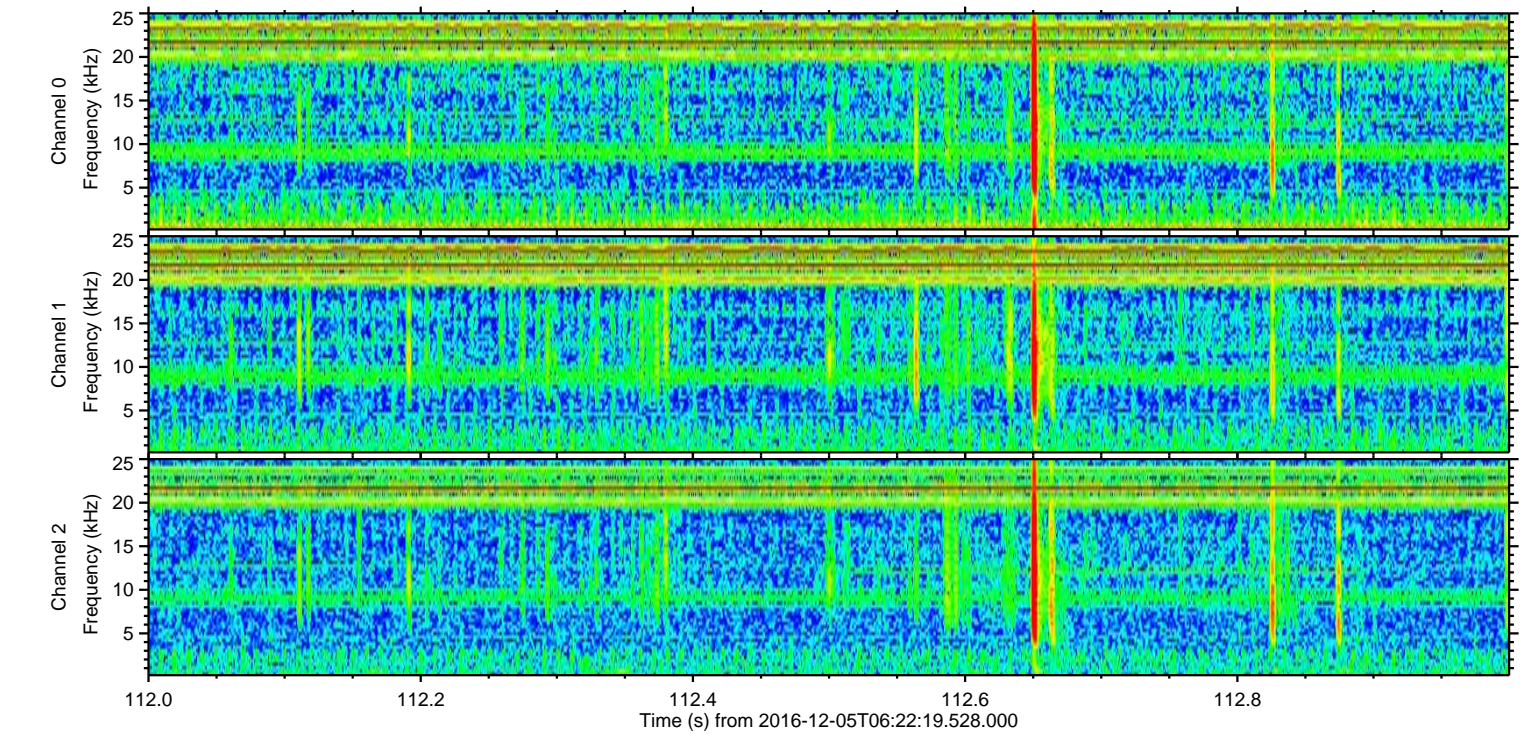
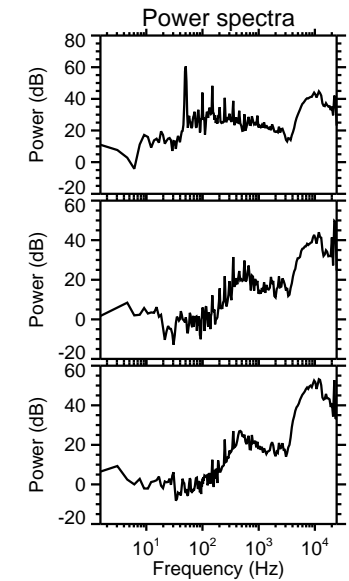
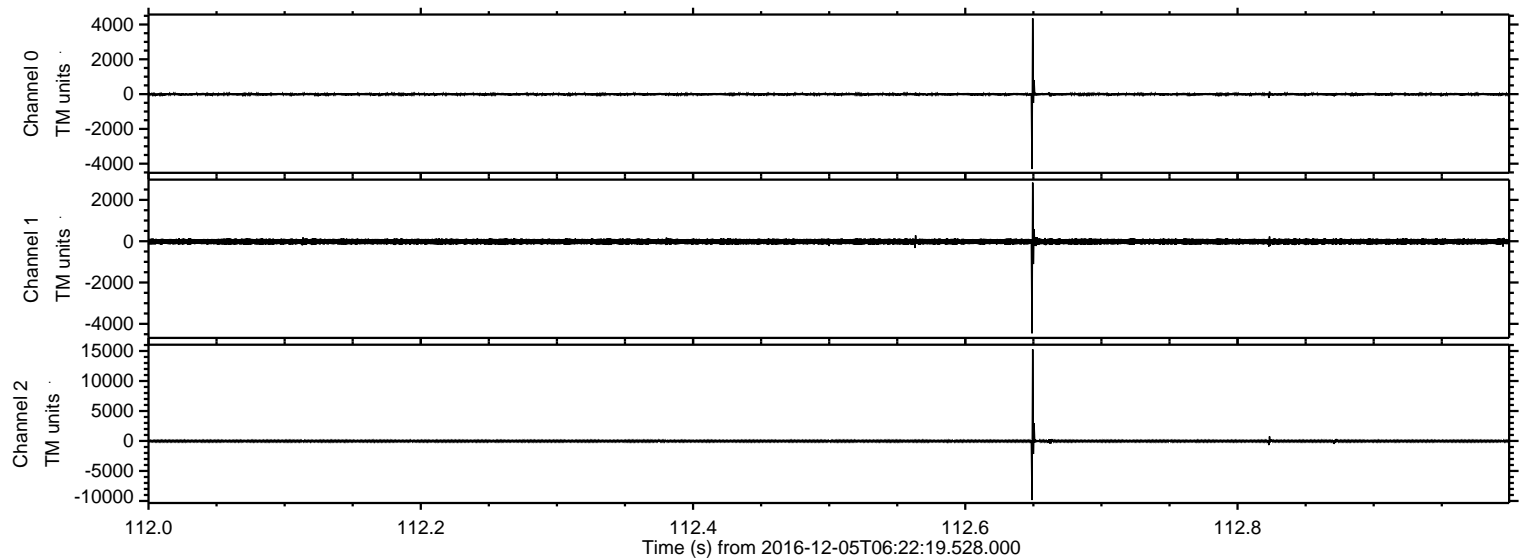

ELMAVAN 3D WAVEFORMS (Measured data sampled at 50 kHz) 51000 packets of 144 samples from 2016-12-05T06:22:19.528.000. Part 120/147

Processed Mon Dec 5 07:30:29 2016 by ELM ver.2012-10-06 from 001__elm20161205_062218__dat00.bin

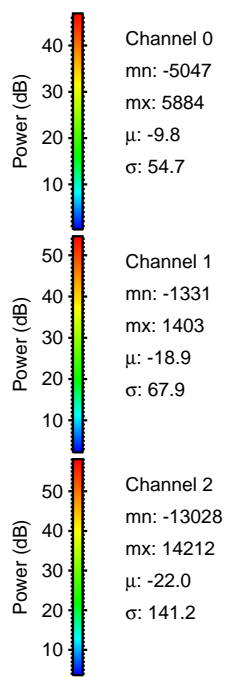
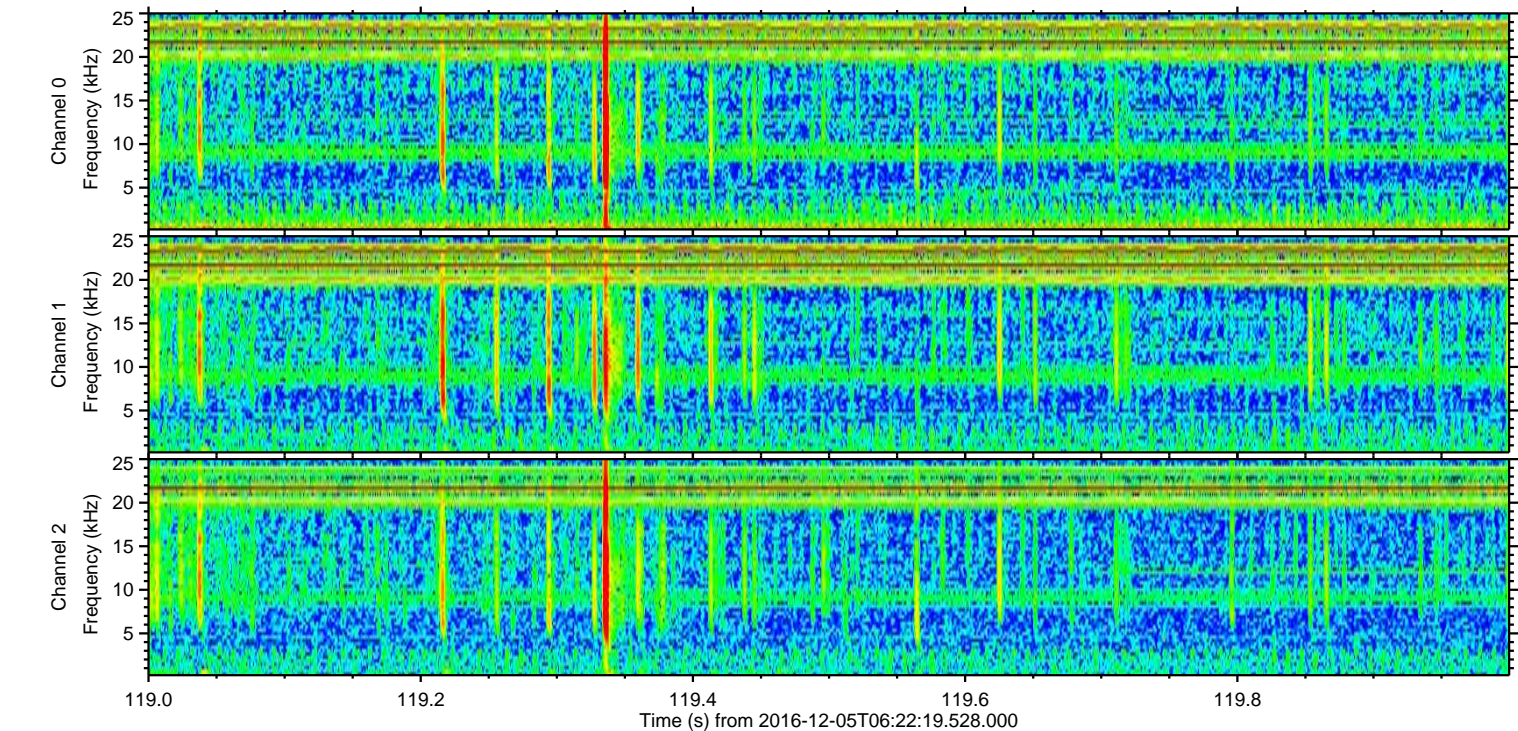
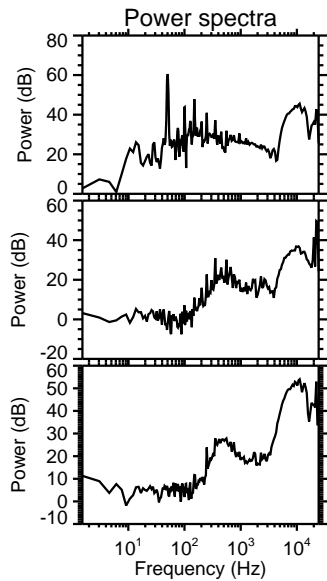
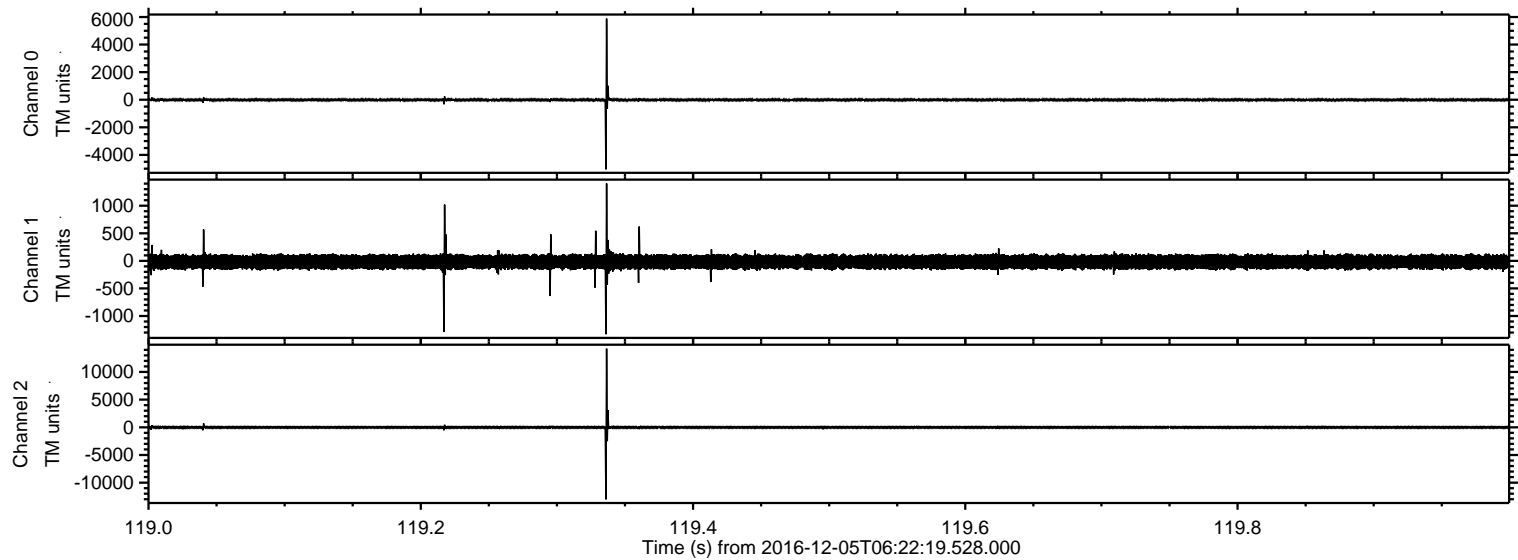

Channel 0
mn: -5047
mx: 5884
 μ : -9.8
 σ : 54.7

Channel 1
mn: -1331
mx: 1403
 μ : -18.9
 σ : 67.9

Channel 2
mn: -13028
mx: 14212
 μ : -22.0
 σ : 141.2

Processed Mon Dec 5 07:30:30 2016 by ELM ver.2012-10-06 from 001__elm20161205_062218__dat00.bin

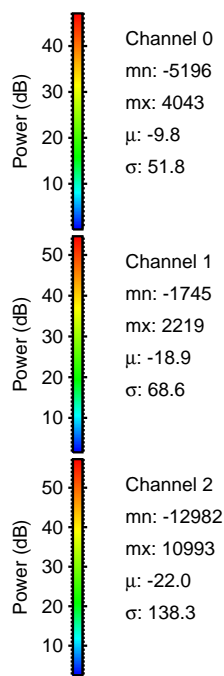
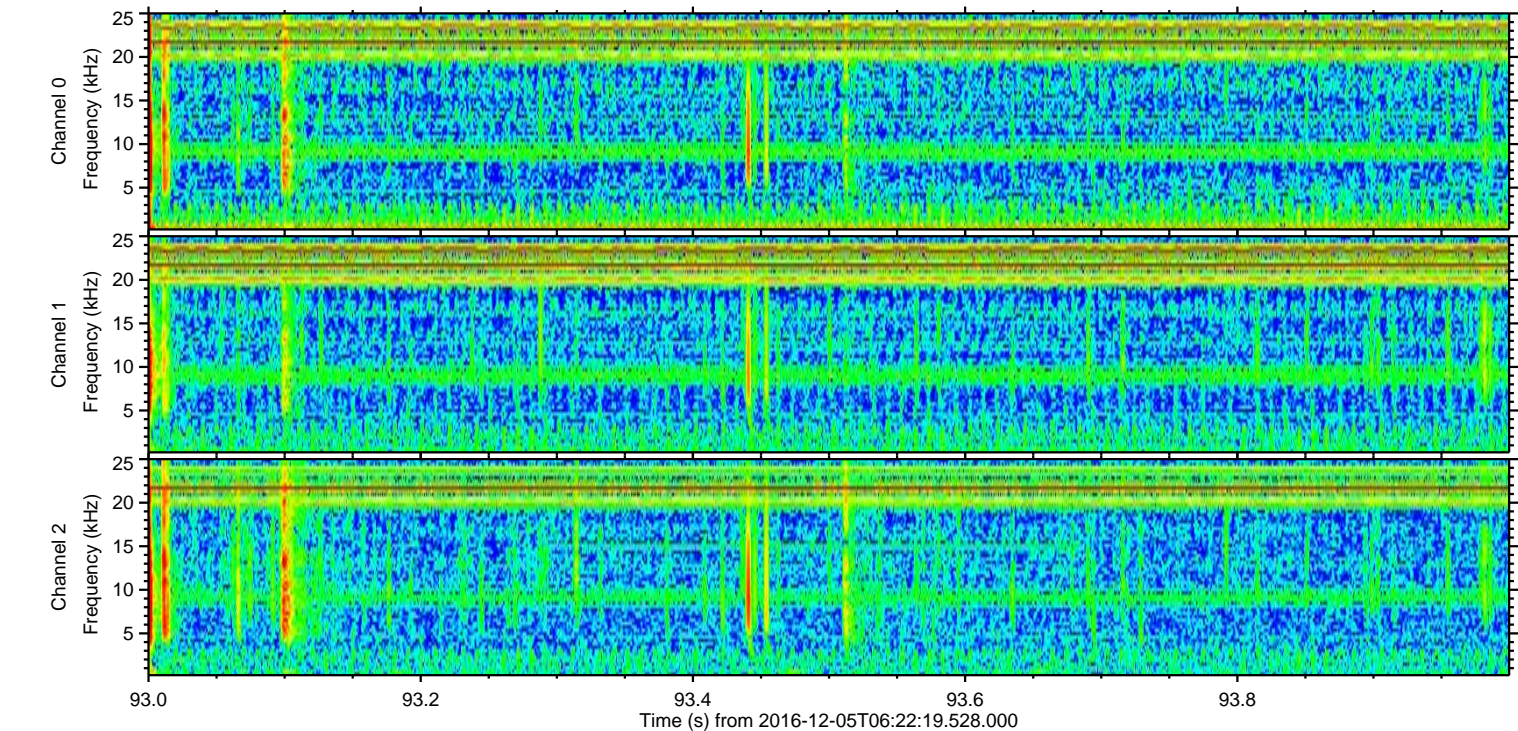
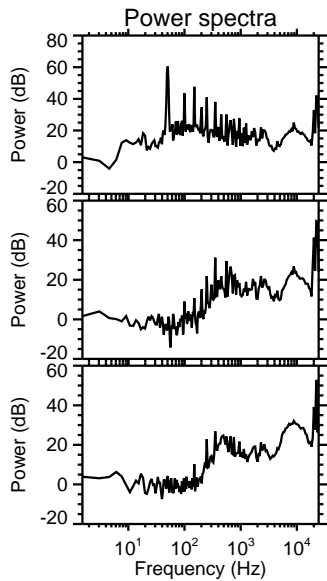
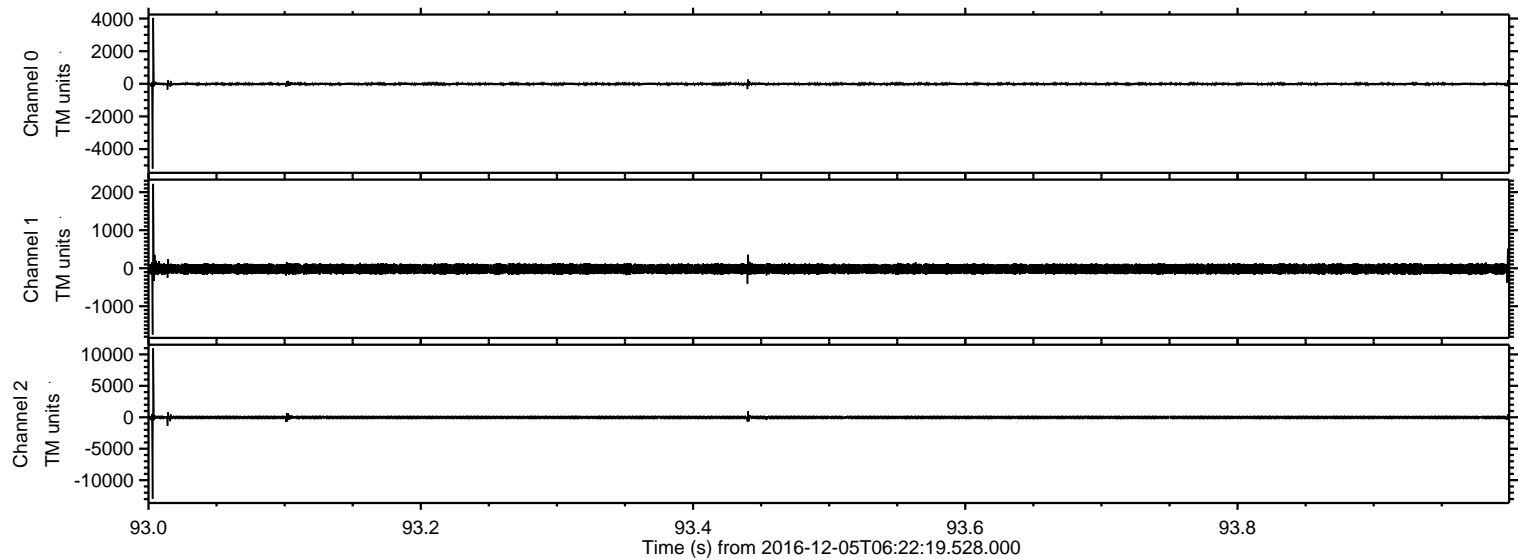

Processed Mon Dec 5 07:30:30 2016 by ELM ver.2012-10-06 from 001__elm20161205_062218__dat00.bin

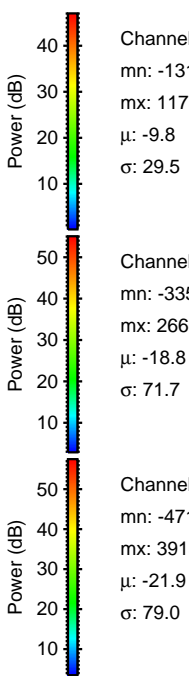
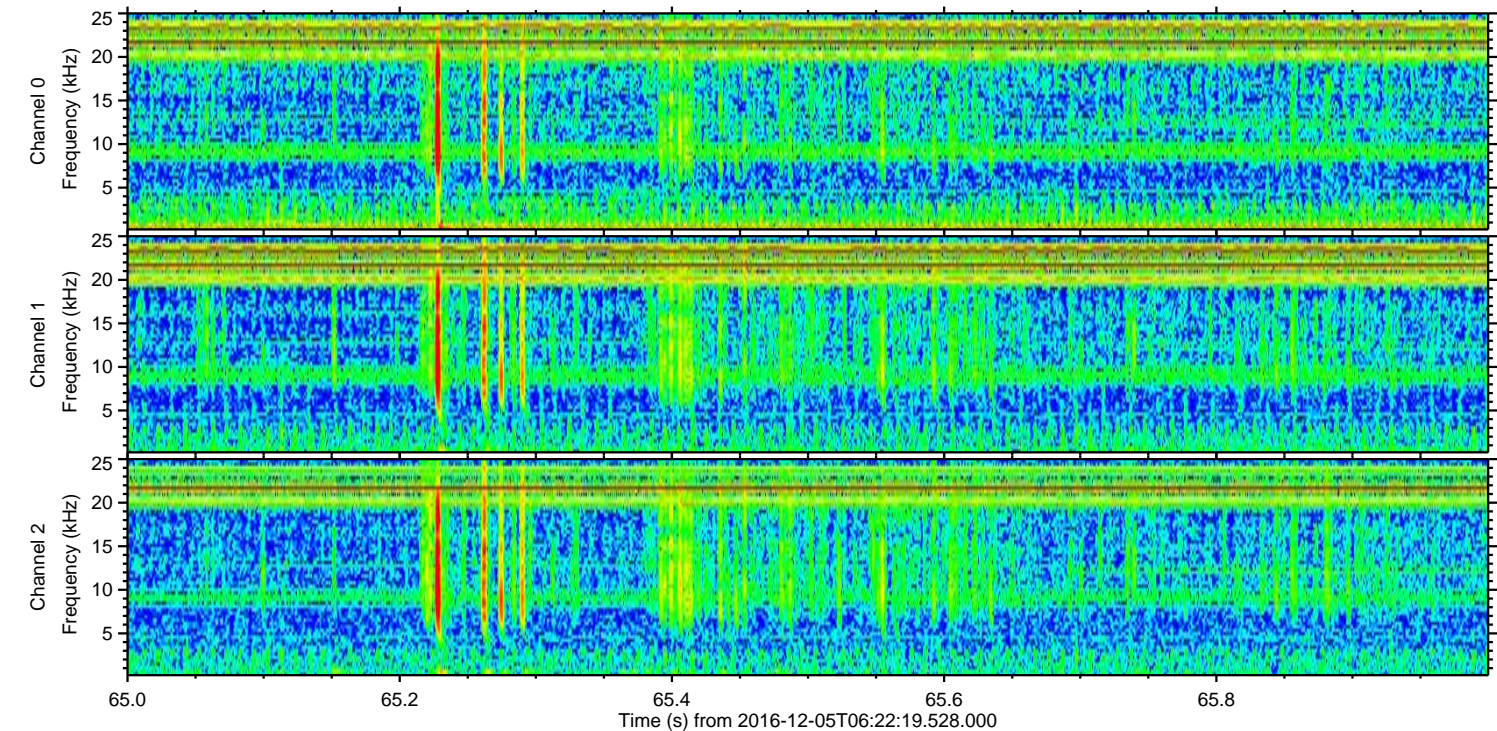
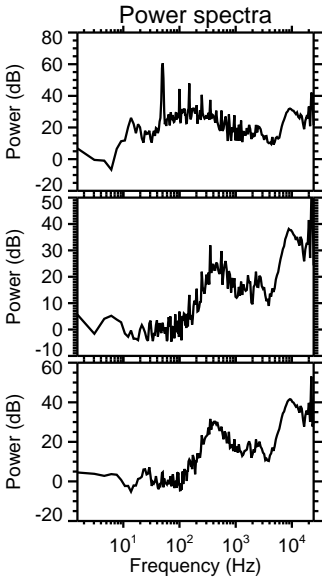
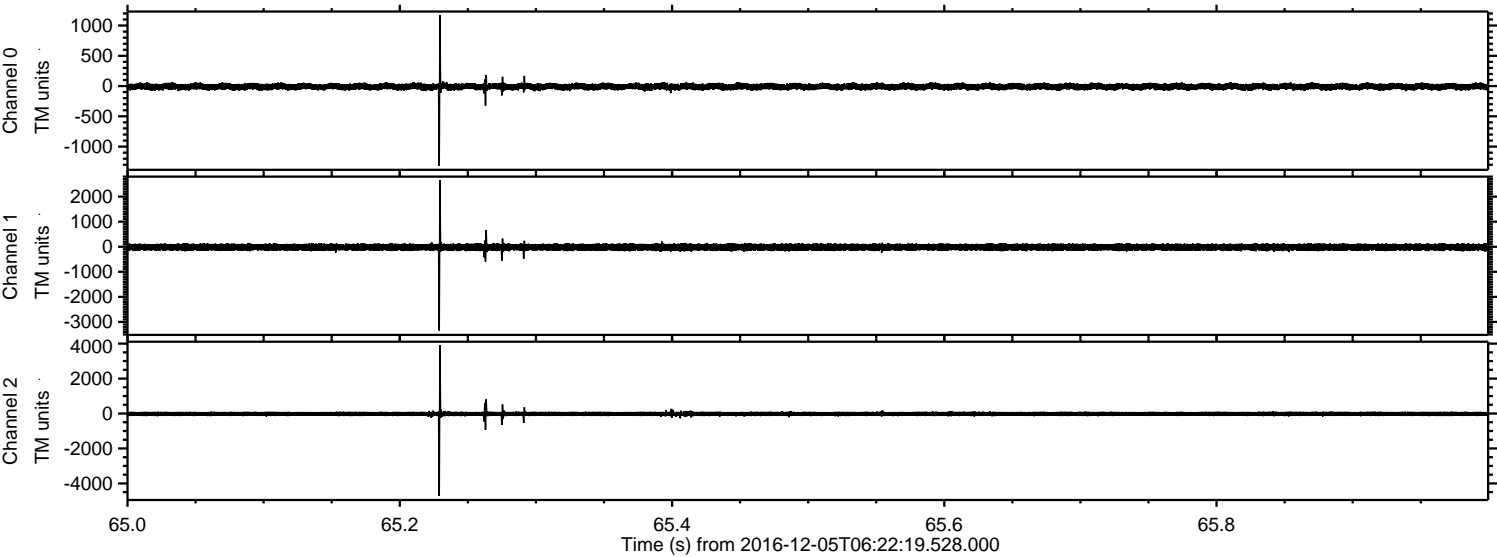

Channel 0
mn: -1318
mx: 1173
 μ : -9.8
 σ : 29.5

Channel 1
mn: -3350
mx: 2666
 μ : -18.8
 σ : 71.7

Channel 2
mn: -4713
mx: 3913
 μ : -21.9
 σ : 79.0

Processed Mon Dec 5 07:30:31 2016 by ELM ver.2012-10-06 from 001__elm20161205_062218__dat00.bin

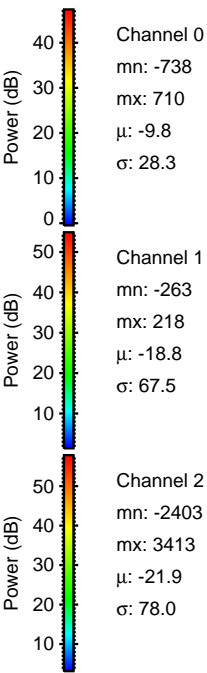
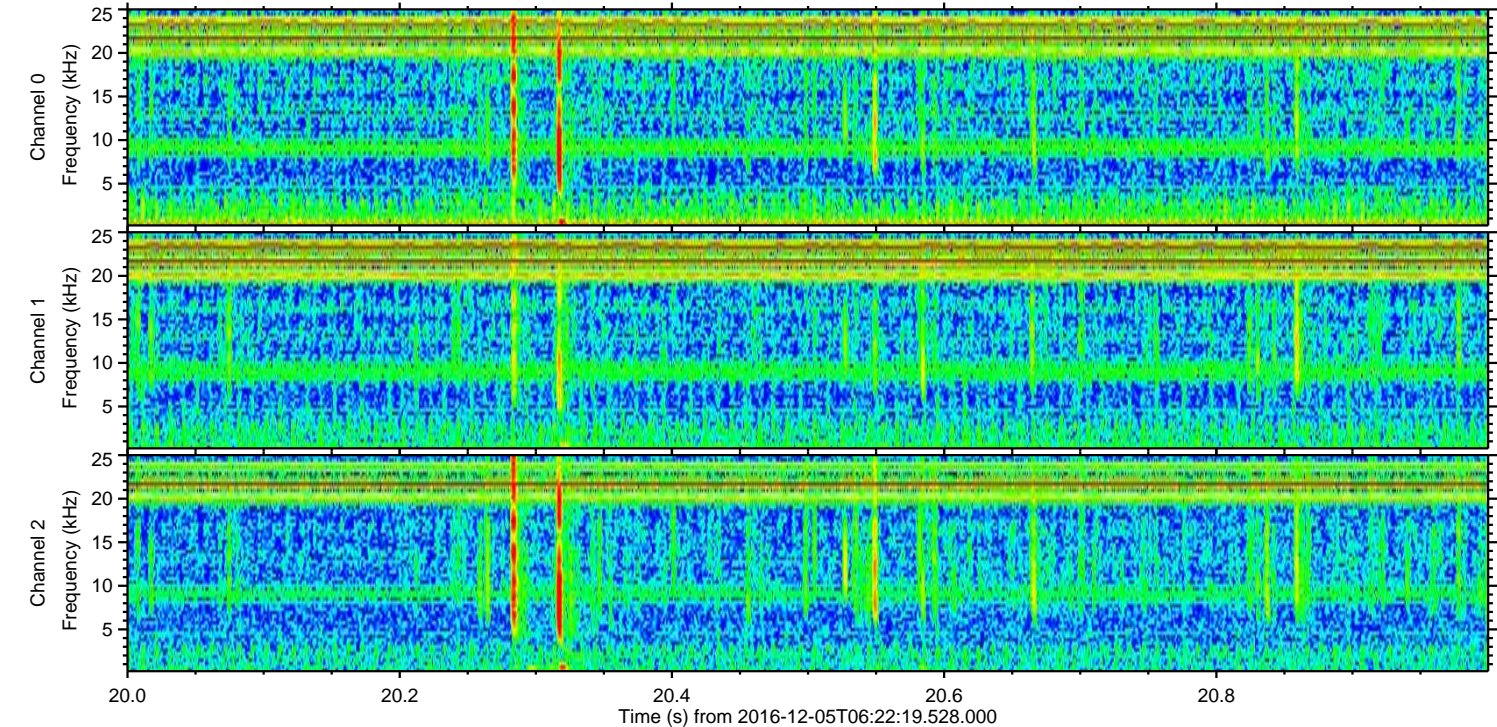
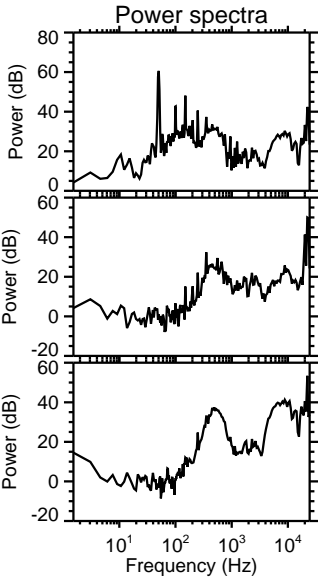
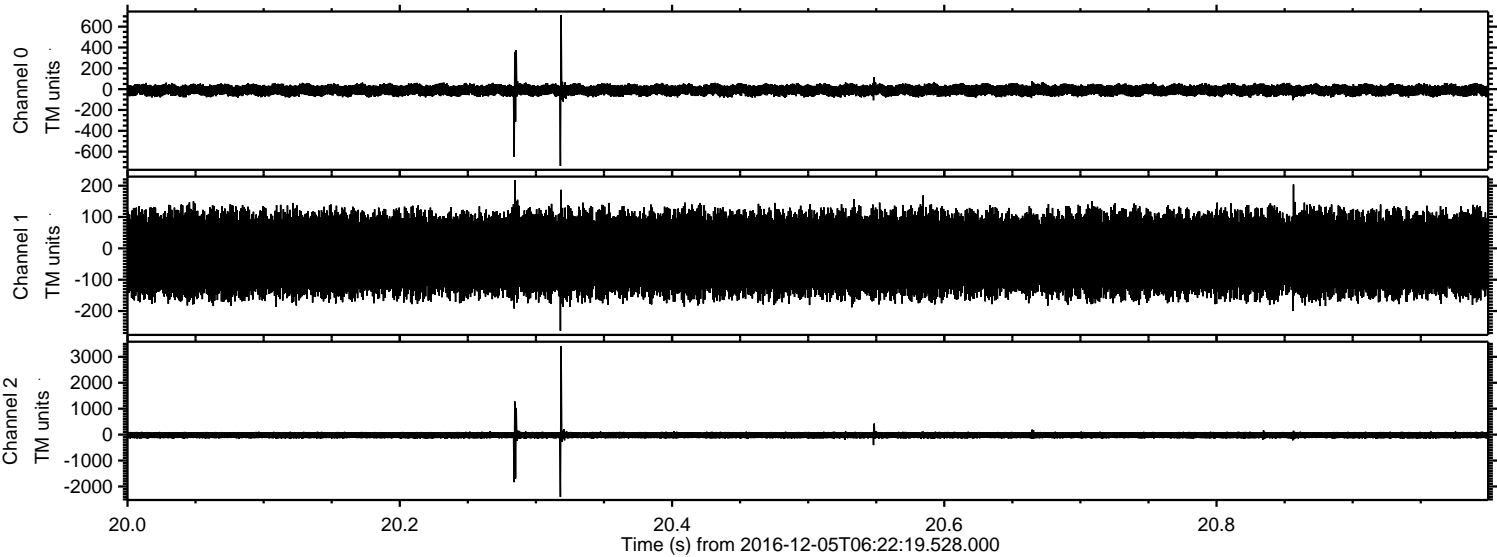

ELMAVAN 3D WAVEFORMS (Measured data sampled at 50 kHz) 51000 packets of 144 samples from 2016-12-05T06:22:19.528.000. Part 121/147

Processed Mon Dec 5 07:30:32 2016 by ELM ver.2012-10-06 from 001__elm20161205_062218__dat00.bin

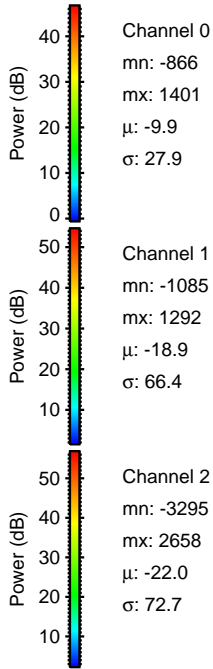
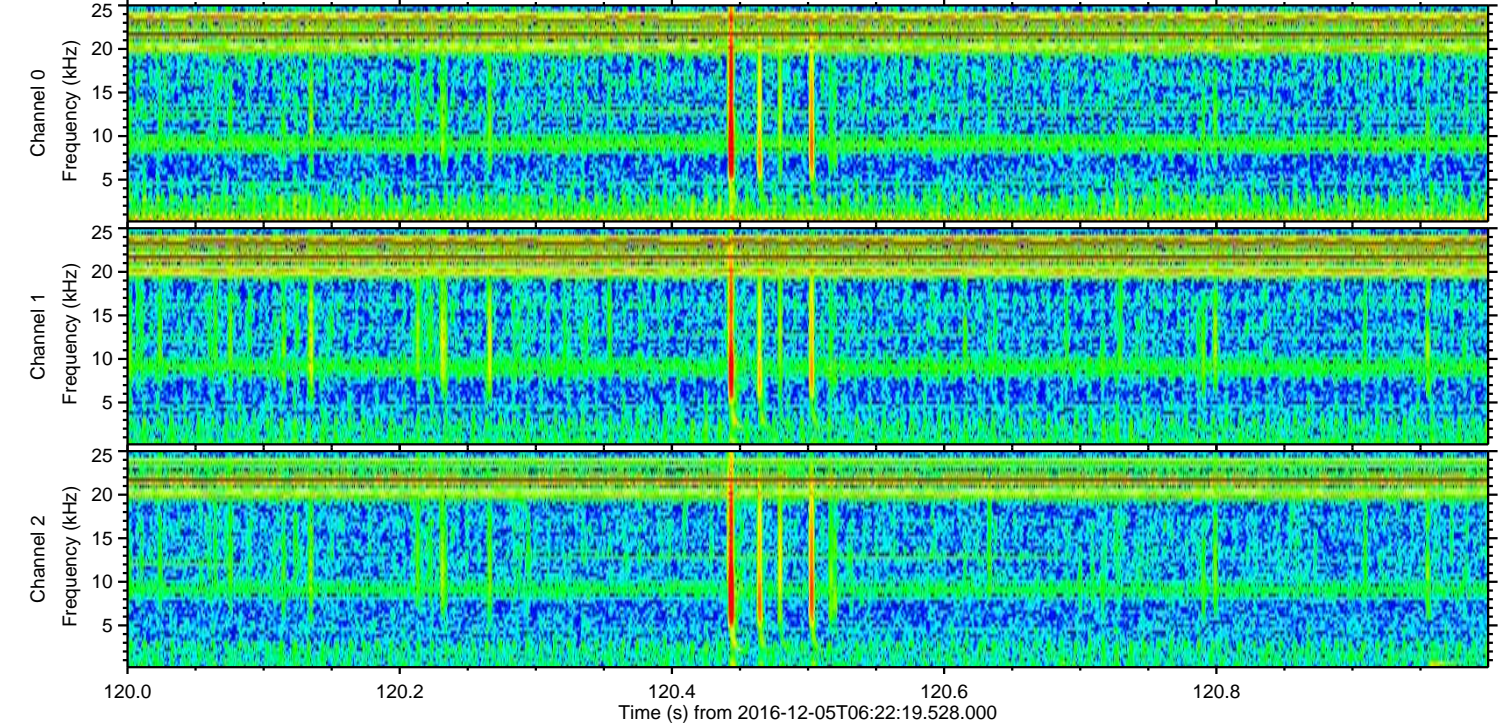
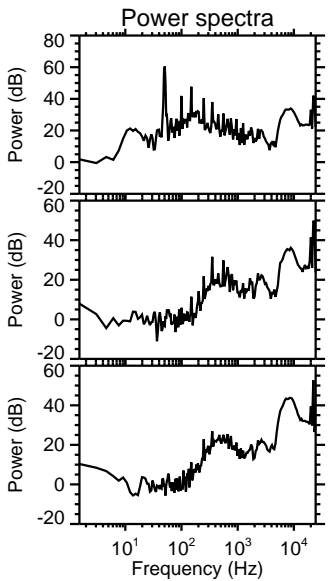
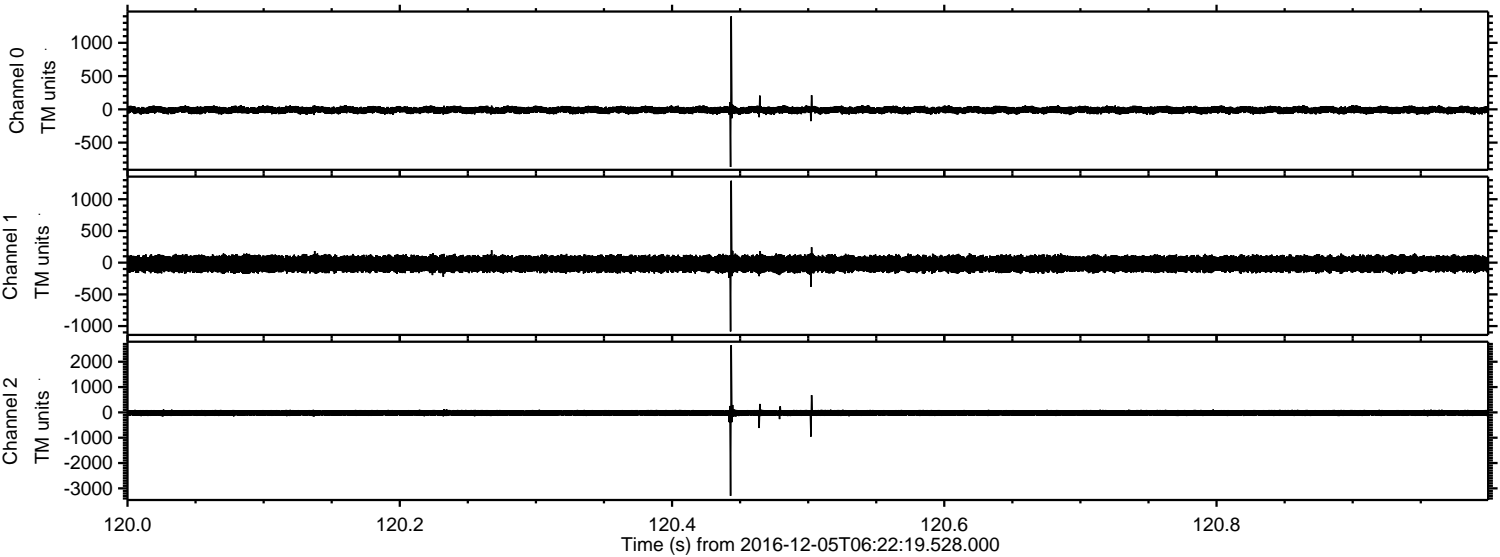

Channel 0
mn: -866
mx: 1401
 μ : -9.9
 σ : 27.9

Channel 1
mn: -1085
mx: 1292
 μ : -18.9
 σ : 66.4

Channel 2
mn: -3295
mx: 2658
 μ : -22.0
 σ : 72.7

ELMAVAN 3D WAVEFORMS (Measured data sampled at 50 kHz) 51000 packets of 144 samples from 2016-12-05T06:22:19.528.000. Part 90/147

Processed Mon Dec 5 07:30:33 2016 by ELM ver.2012-10-06 from 001__elm20161205_062218__dat00.bin

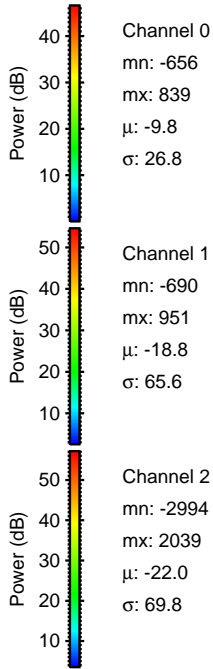
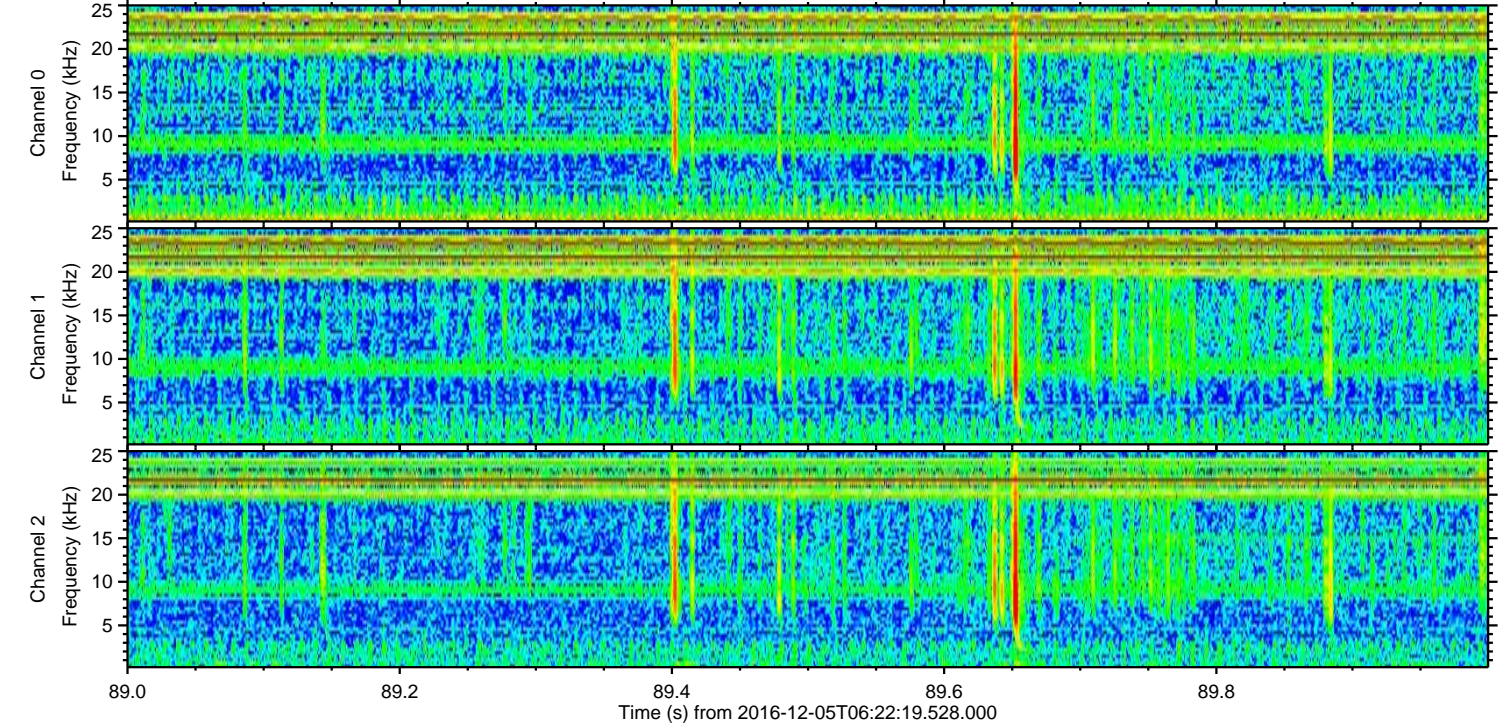
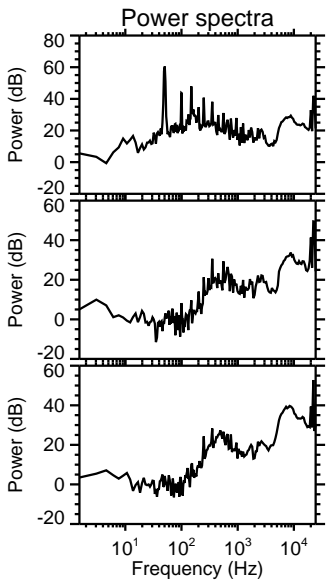
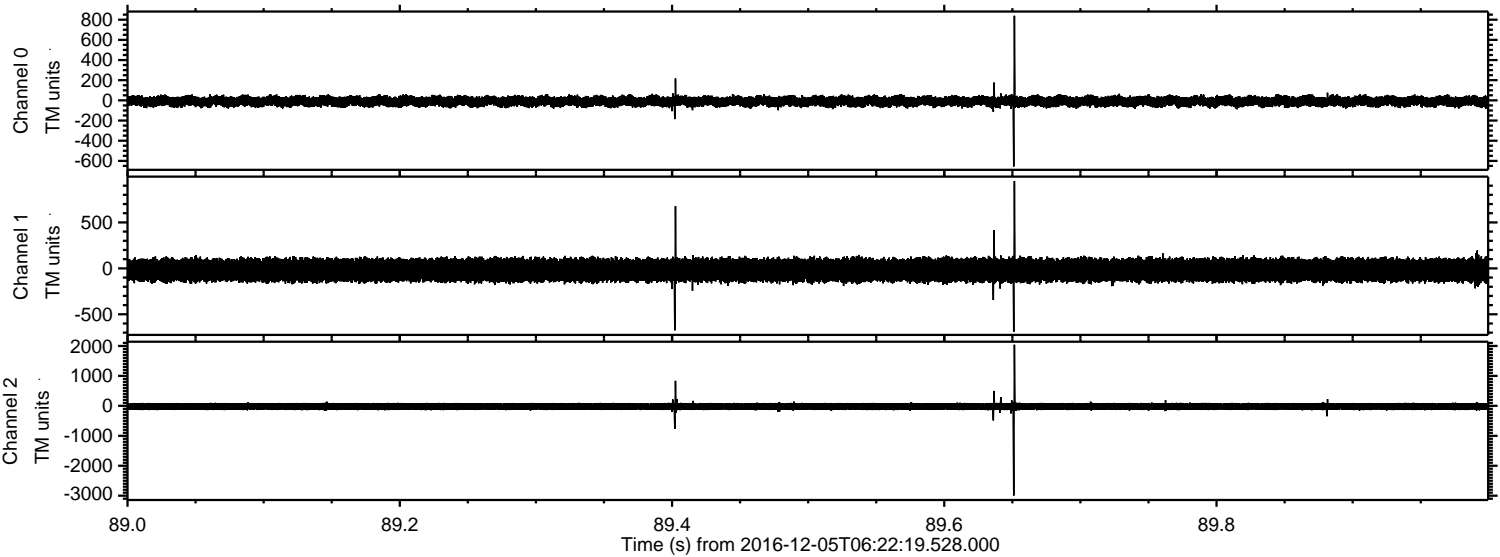

ELMAVAN 3D WAVEFORMS (Measured data sampled at 50 kHz) 51000 packets of 144 samples from 2016-12-05T06:22:19.528.000. Part 146/147

Processed Mon Dec 5 07:30:34 2016 by ELM ver.2012-10-06 from 001__elm20161205_062218__dat00.bin

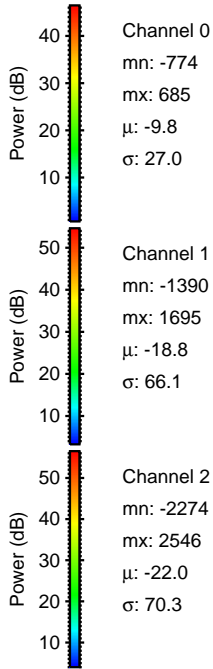
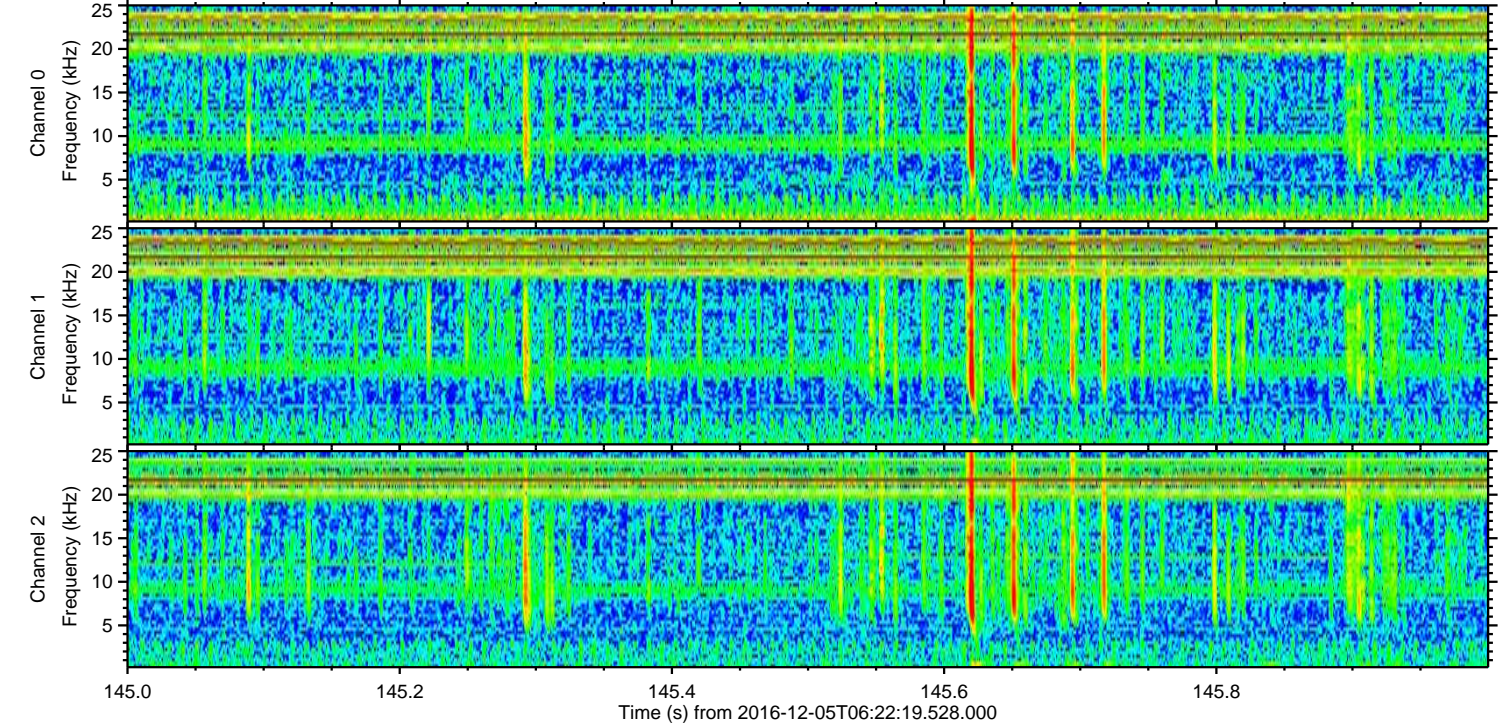
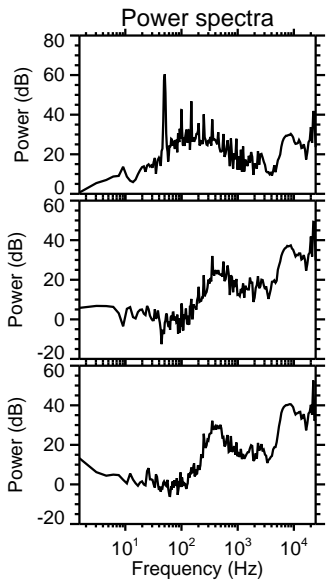
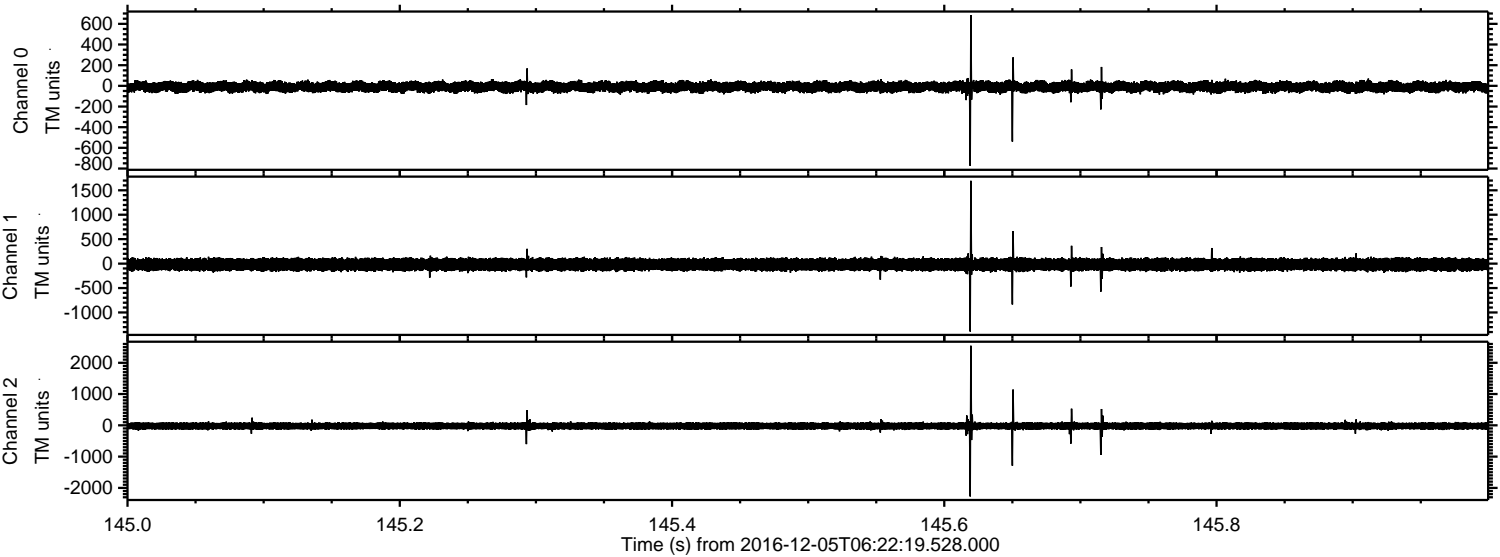

Channel 0
mn: -774
mx: 685
 μ : -9.8
 σ : 27.0

Channel 1
mn: -1390
mx: 1695
 μ : -18.8
 σ : 66.1

Channel 2
mn: -2274
mx: 2546
 μ : -22.0
 σ : 70.3

Processed Mon Dec 5 07:30:35 2016 by ELM ver.2012-10-06 from 001__elm20161205_062218__dat00.bin

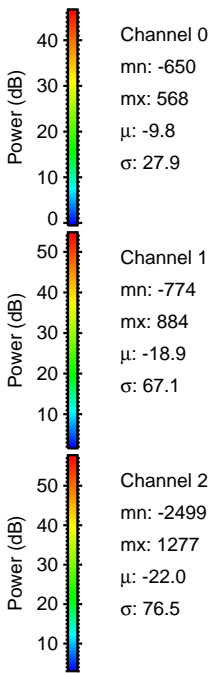
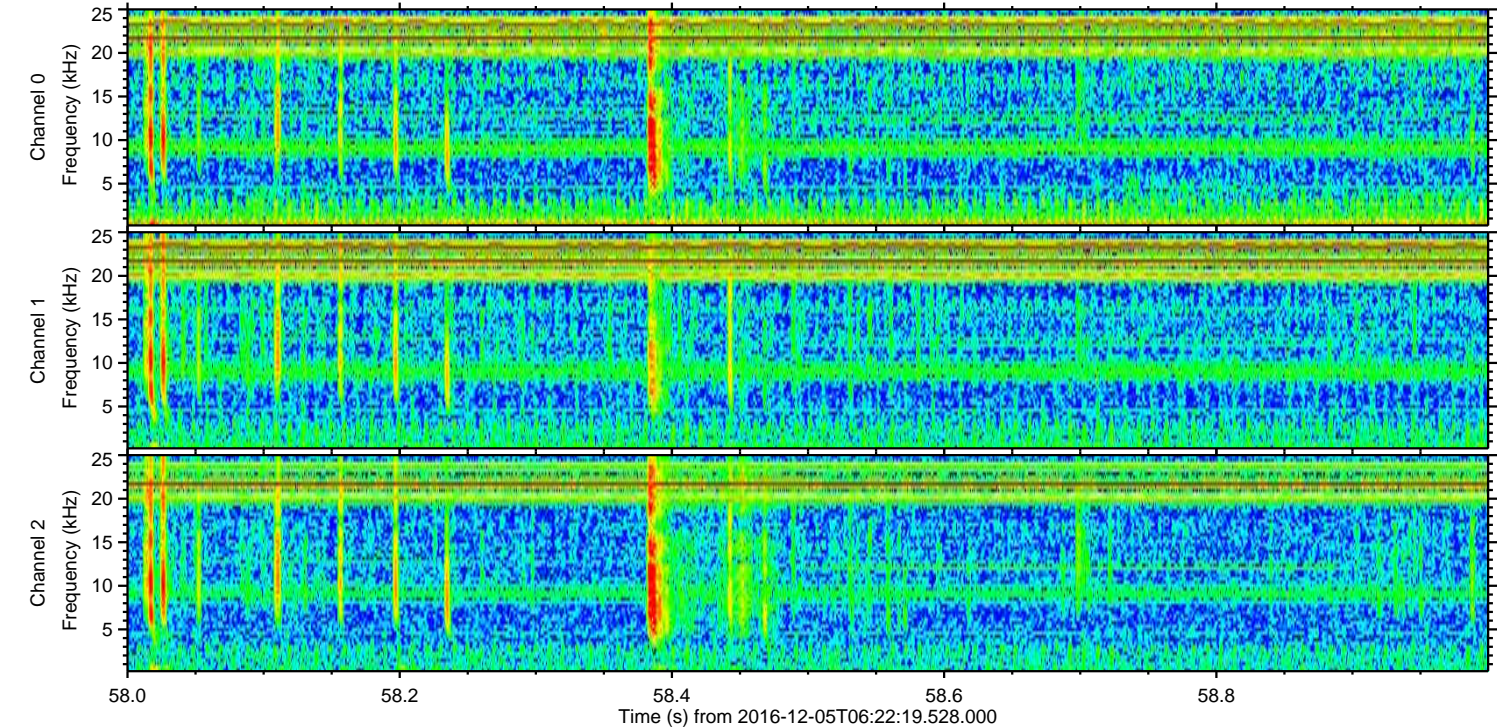
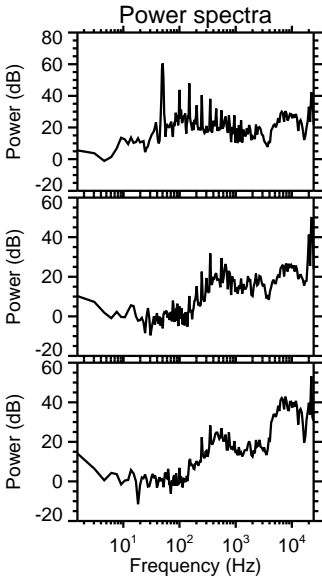
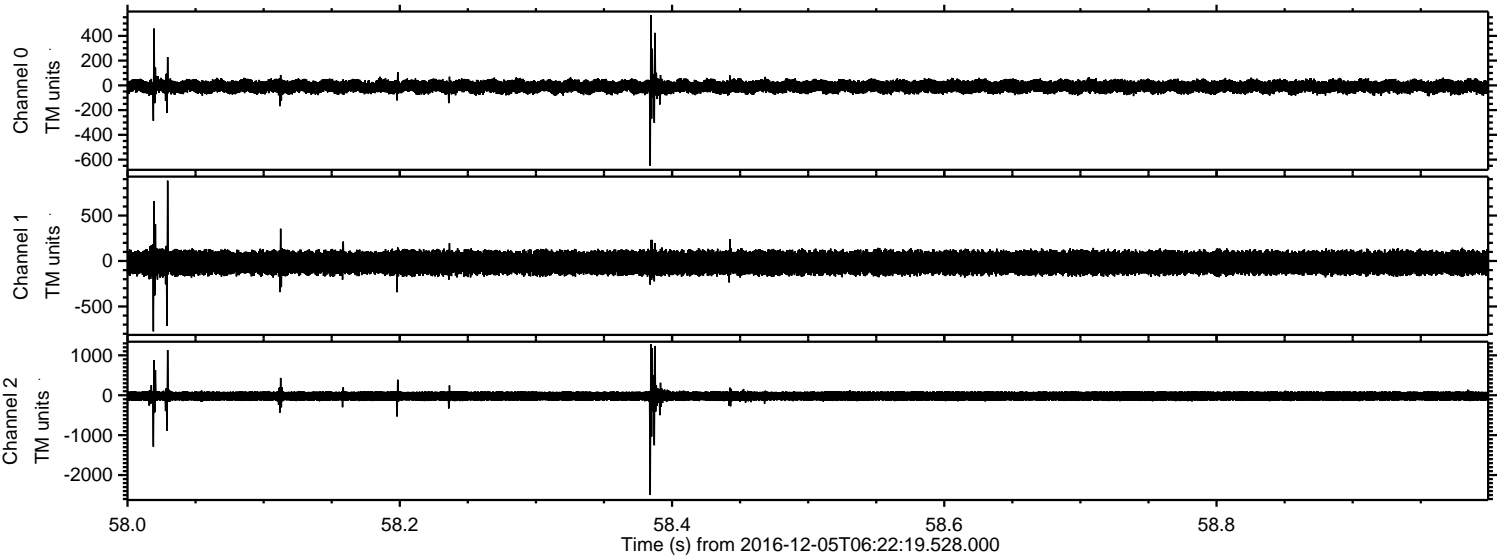

ELMAVAN 3D WAVEFORMS (Measured data sampled at 50 kHz) 51000 packets of 144 samples from 2016-12-05T06:22:19.528.000. Part 128/147

Processed Mon Dec 5 07:30:36 2016 by ELM ver.2012-10-06 from 001__elm20161205_062218__dat00.bin

