

ELMAVAN 3D WAVEFORMS (Measured data sampled at 50 kHz) 51000 packets of 144 samples from 2016-12-05T06:12:19.125.999.

Processed Mon Dec 5 07:19:49 2016 by ELM ver.2012-10-06 from 001__elm20161205_061218__dat00.bin

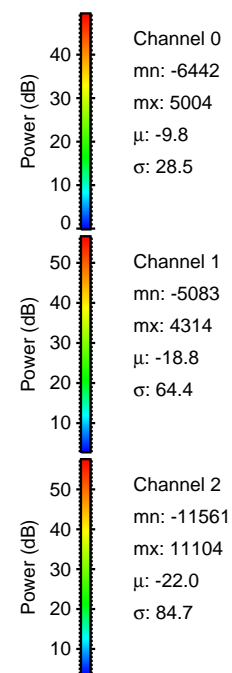
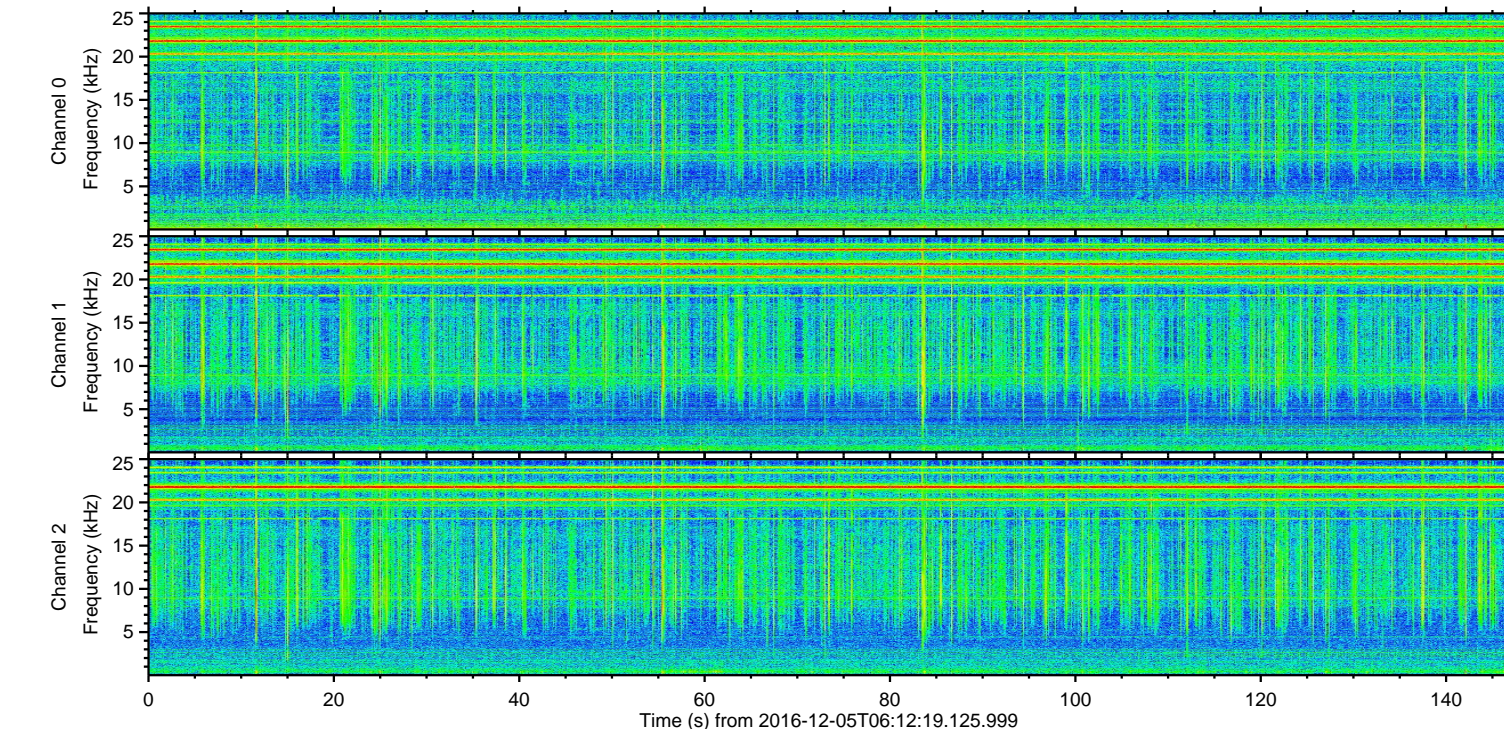
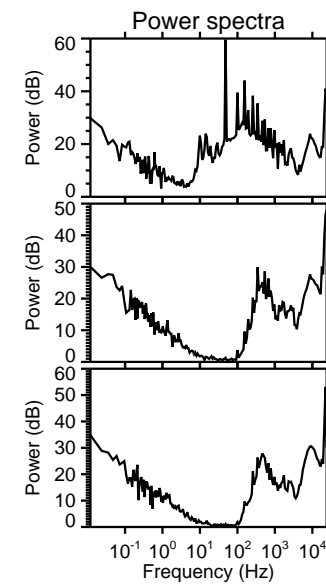
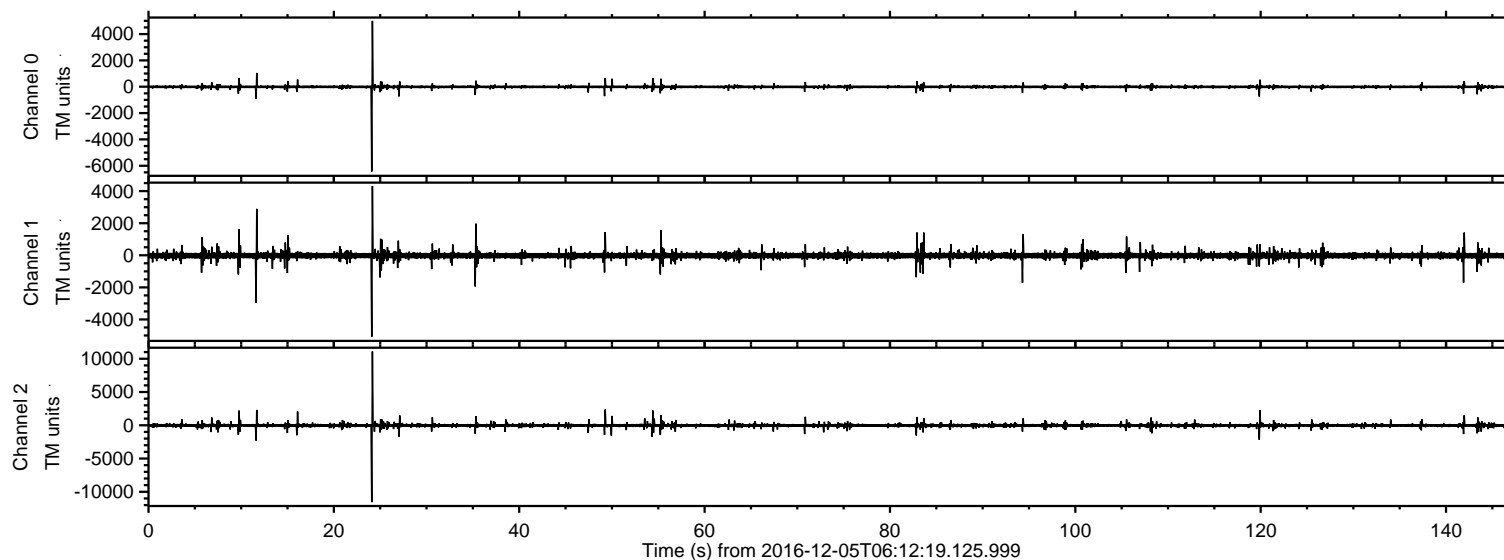

ELMAVAN 3D WAVEFORMS (Measured data sampled at 50 kHz) 51000 packets of 144 samples from 2016-12-05T06:12:19.125.999. Part 25/147

Processed Mon Dec 5 07:20:04 2016 by ELM ver.2012-10-06 from 001__elm20161205_061218__dat00.bin

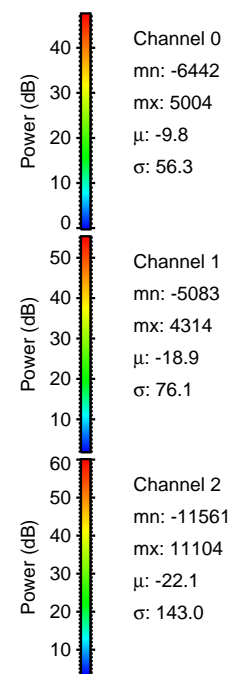
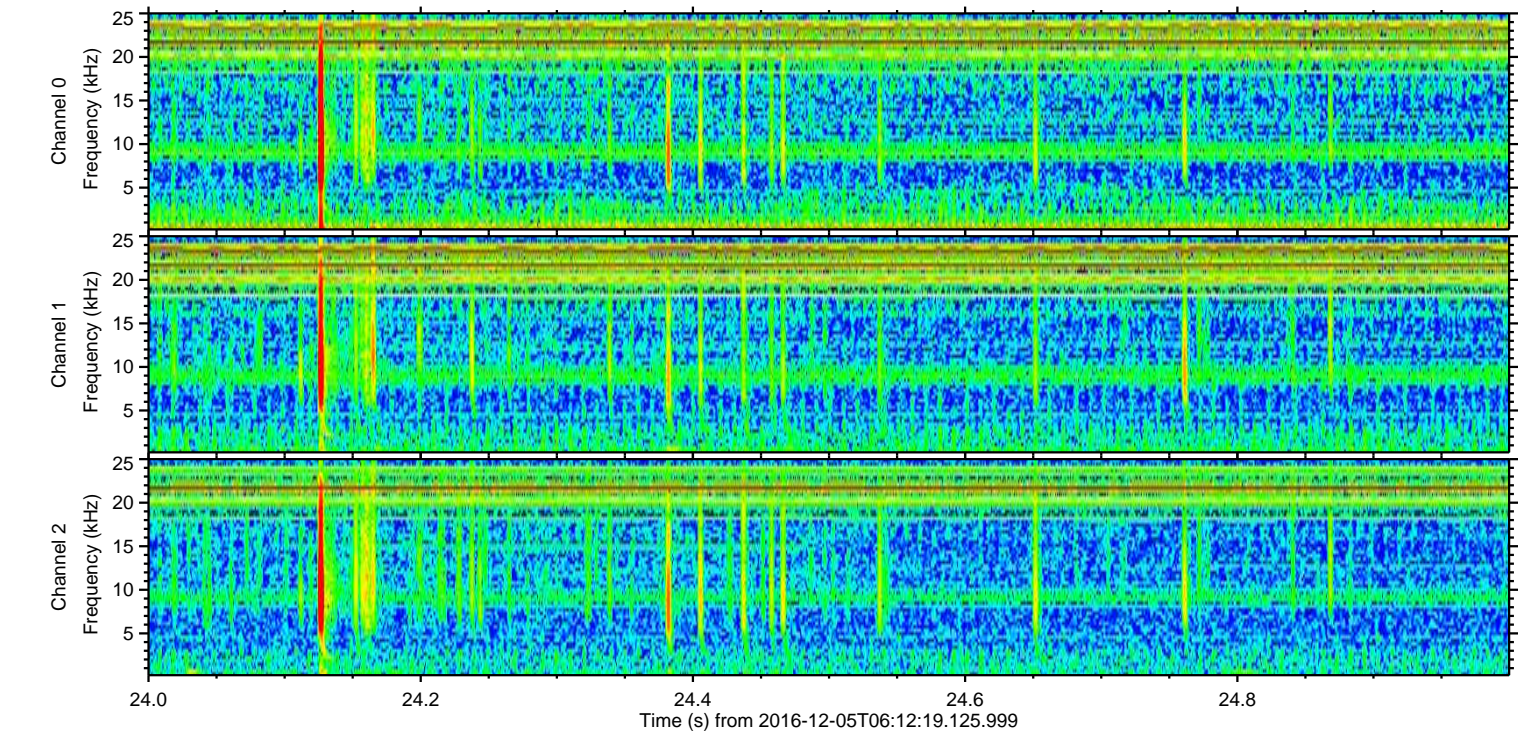
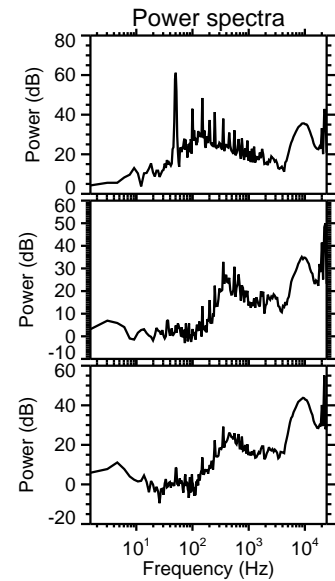
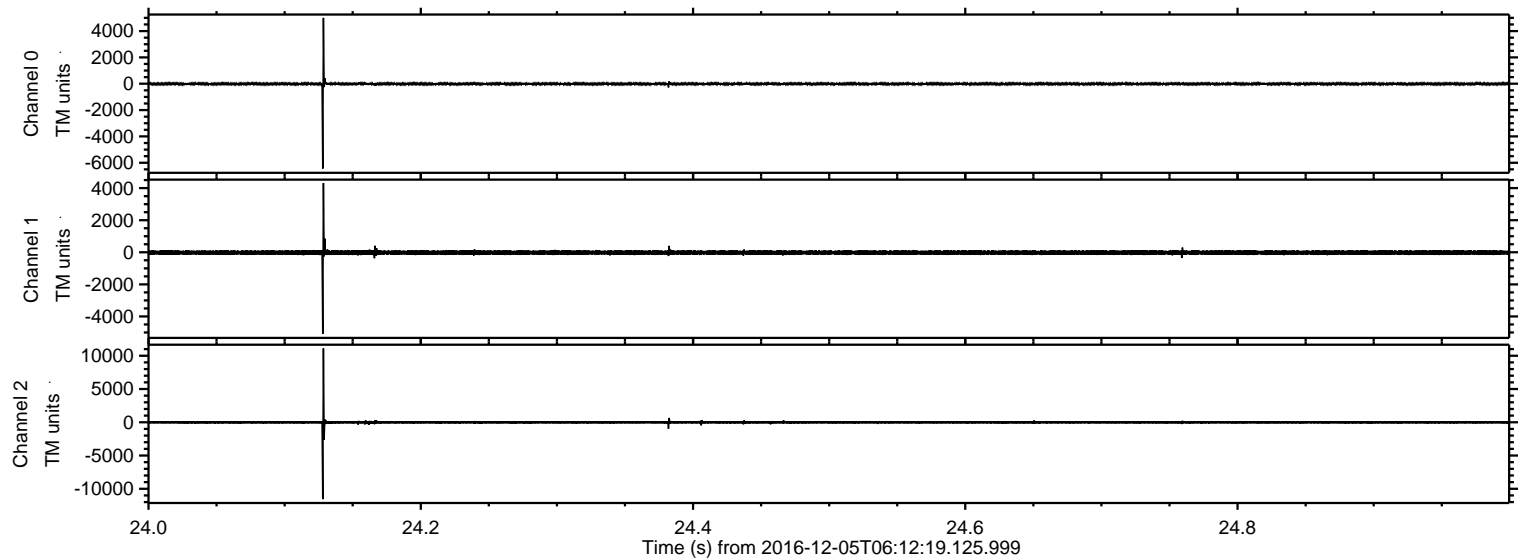

ELMAVAN 3D WAVEFORMS (Measured data sampled at 50 kHz) 51000 packets of 144 samples from 2016-12-05T06:12:19.125.999. Part 12/147

Processed Mon Dec 5 07:20:05 2016 by ELM ver.2012-10-06 from 001__elm20161205_061218__dat00.bin

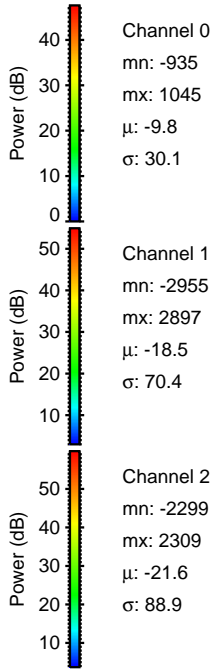
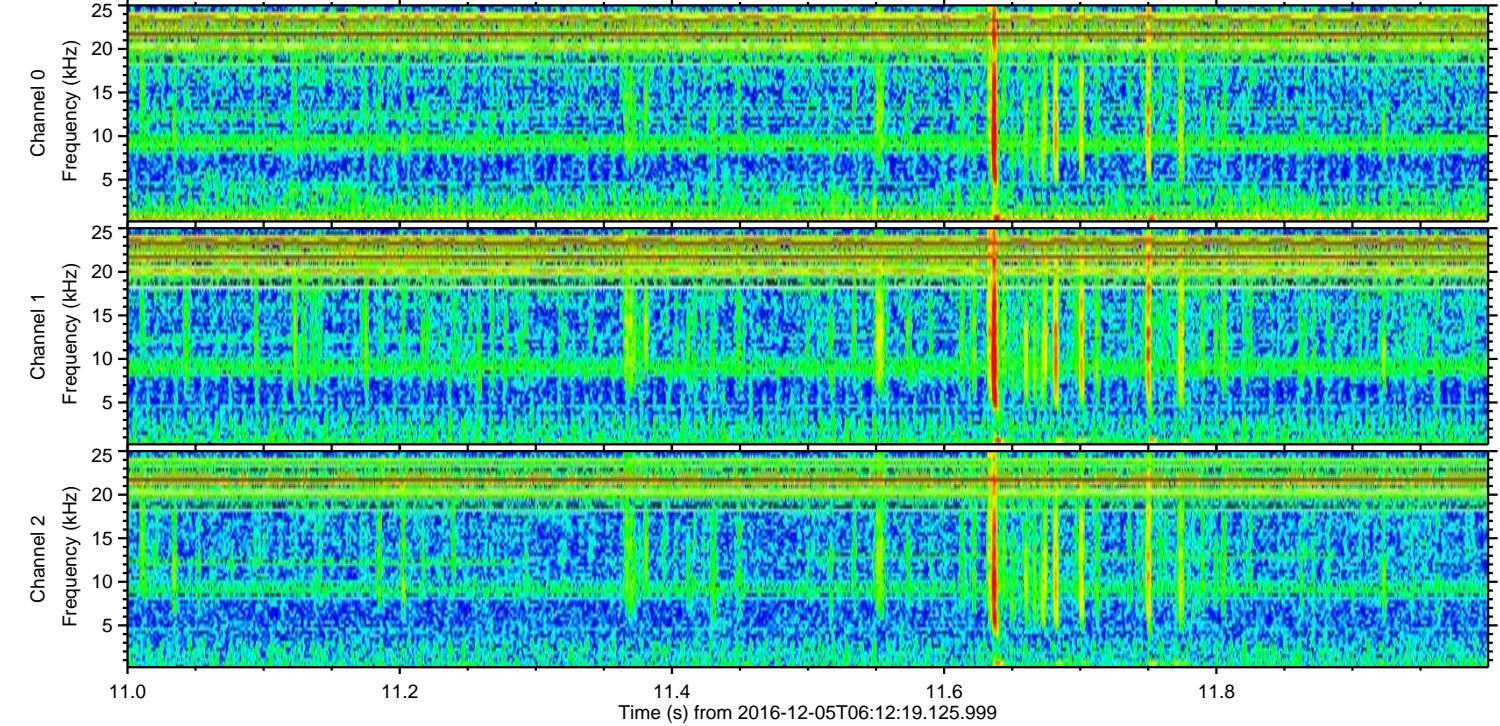
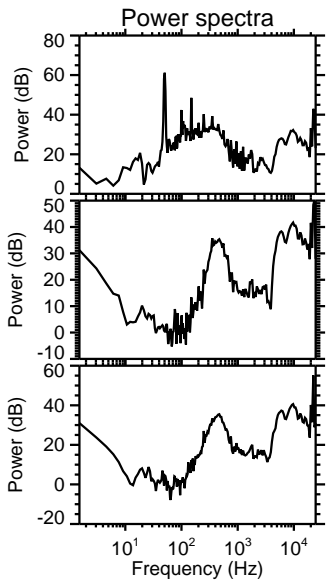
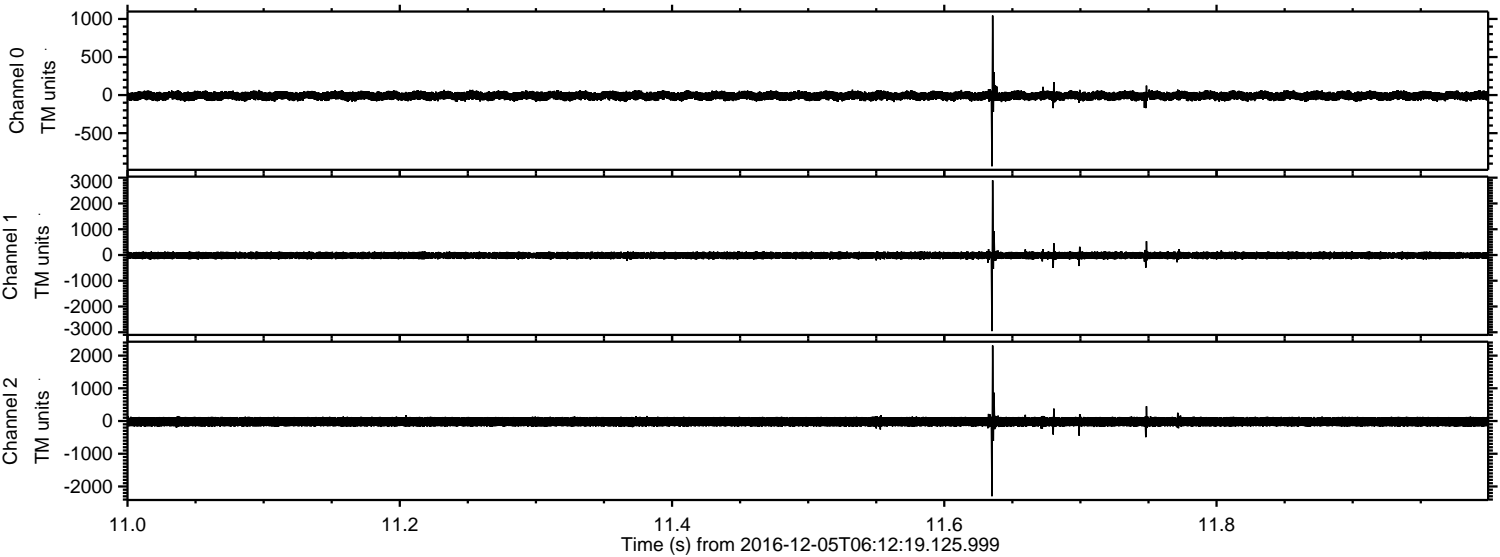

Channel 0
mn: -935
mx: 1045
 μ : -9.8
 σ : 30.1

Channel 1
mn: -2955
mx: 2897
 μ : -18.5
 σ : 70.4

Channel 2
mn: -2299
mx: 2309
 μ : -21.6
 σ : 88.9

ELMAVAN 3D WAVEFORMS (Measured data sampled at 50 kHz) 51000 packets of 144 samples from 2016-12-05T06:12:19.125.999. Part 50/147

Processed Mon Dec 5 07:20:06 2016 by ELM ver.2012-10-06 from 001__elm20161205_061218__dat00.bin

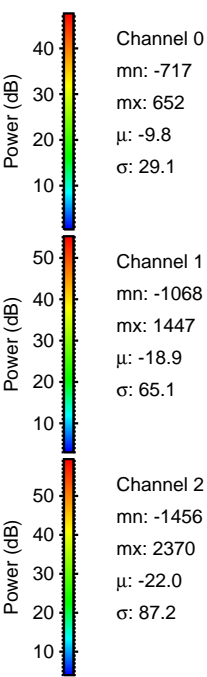
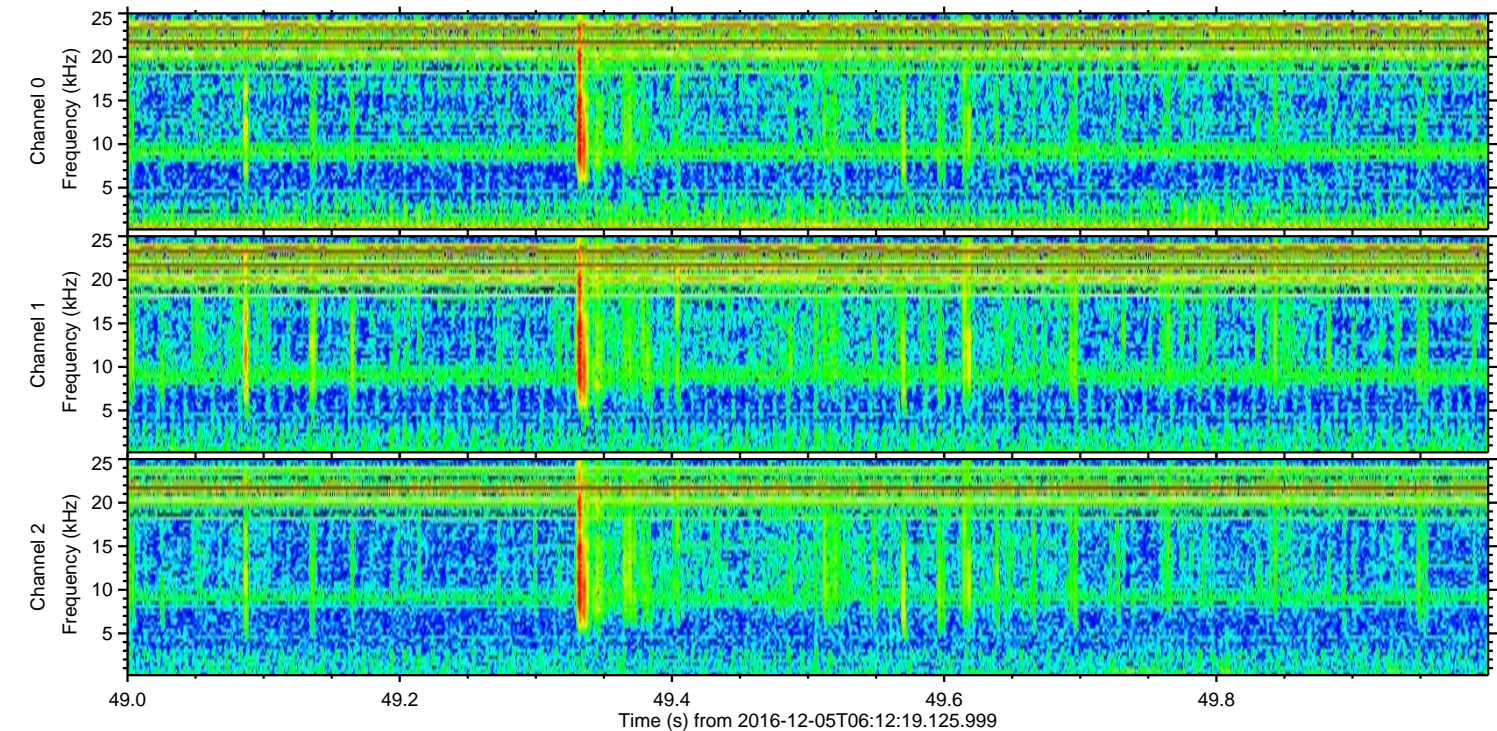
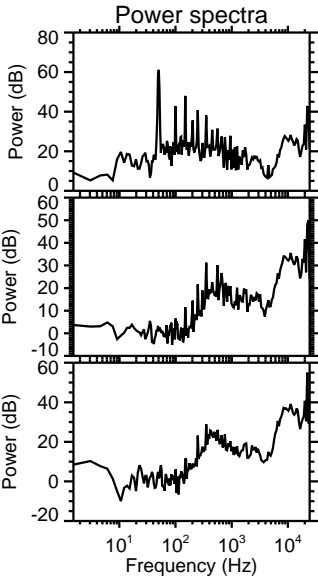
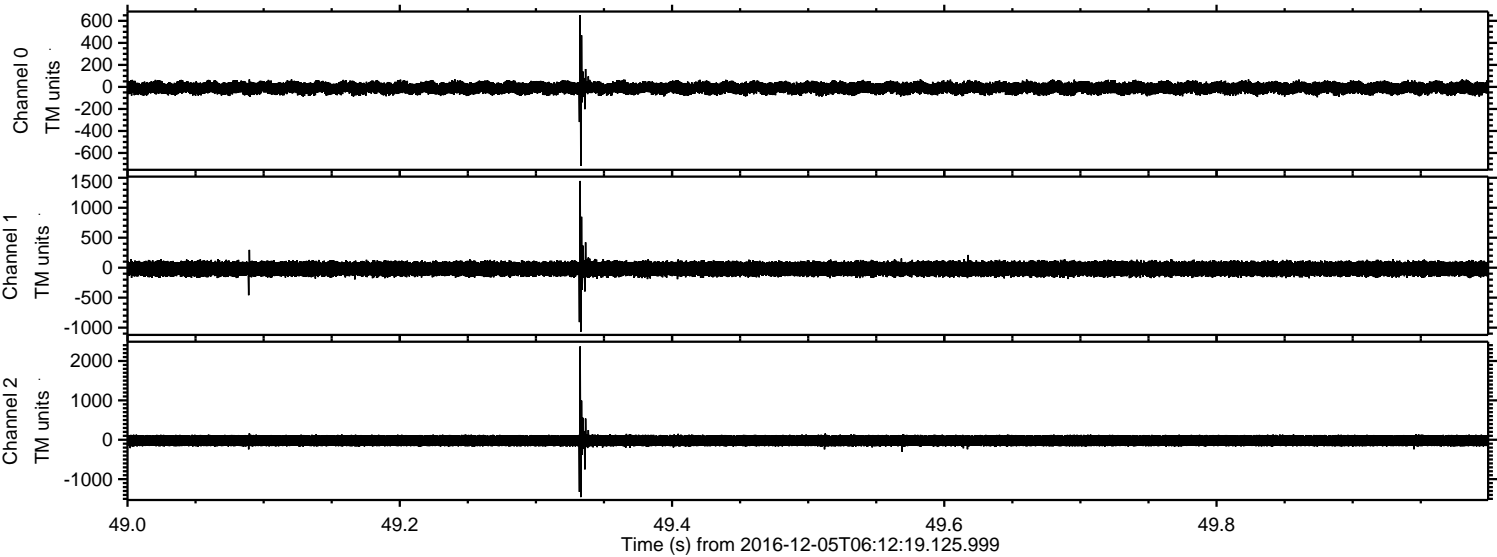

Channel 0
mn: -717
mx: 652
 μ : -9.8
 σ : 29.1

Channel 1
mn: -1068
mx: 1447
 μ : -18.9
 σ : 65.1

Channel 2
mn: -1456
mx: 2370
 μ : -22.0
 σ : 87.2

ELMAVAN 3D WAVEFORMS (Measured data sampled at 50 kHz) 51000 packets of 144 samples from 2016-12-05T06:12:19.125.999. Part 120/147

Processed Mon Dec 5 07:20:07 2016 by ELM ver.2012-10-06 from 001__elm20161205_061218__dat00.bin

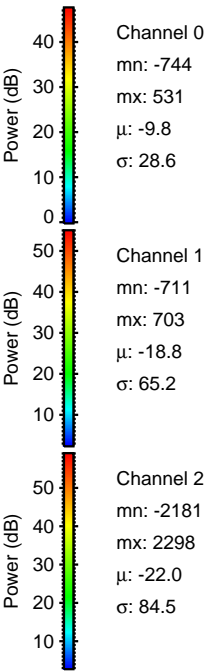
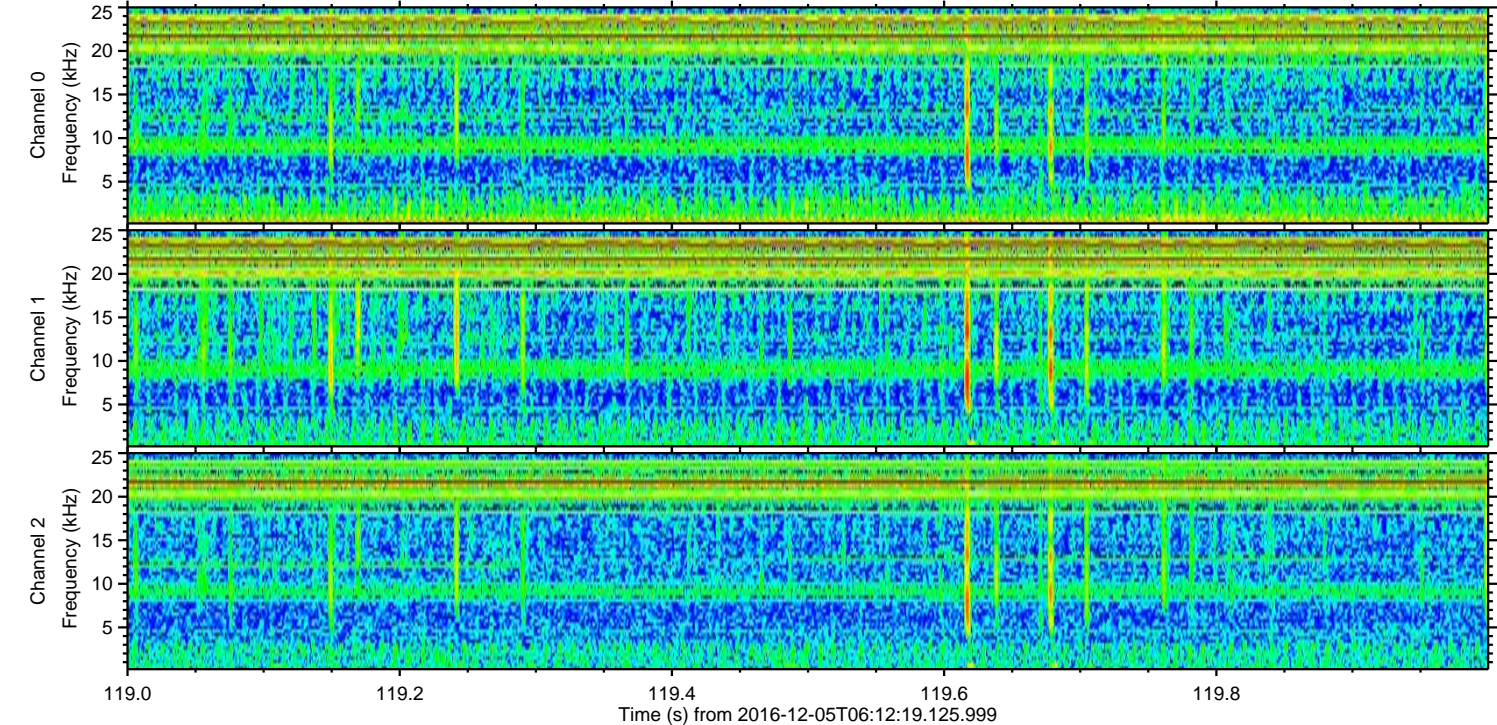
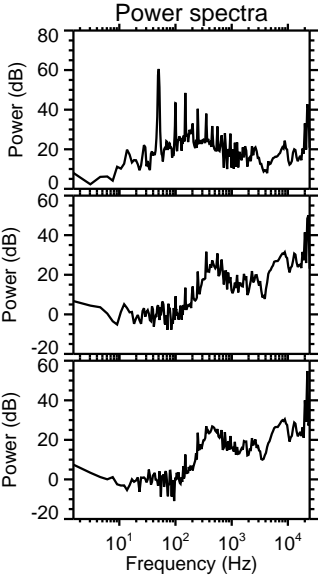
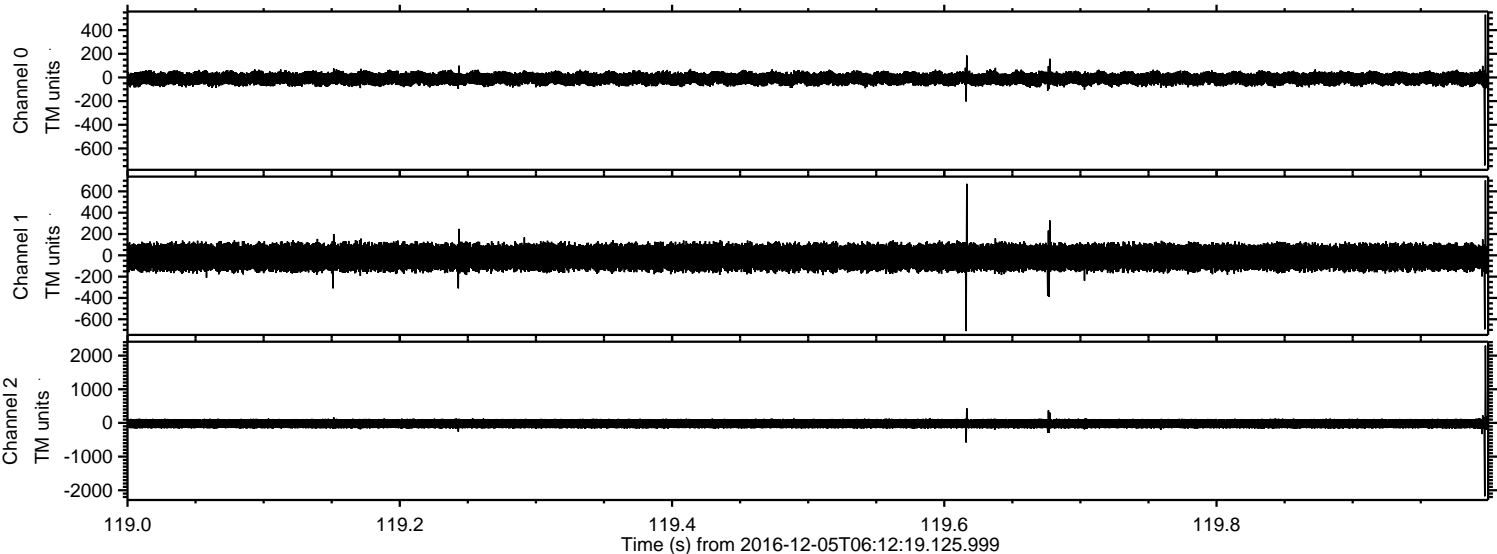

ELMAVAN 3D WAVEFORMS (Measured data sampled at 50 kHz) 51000 packets of 144 samples from 2016-12-05T06:12:19.125.999. Part 55/147

Processed Mon Dec 5 07:20:08 2016 by ELM ver.2012-10-06 from 001__elm20161205_061218__dat00.bin

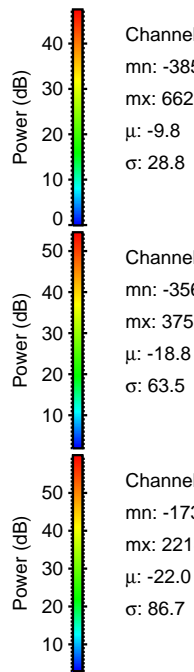
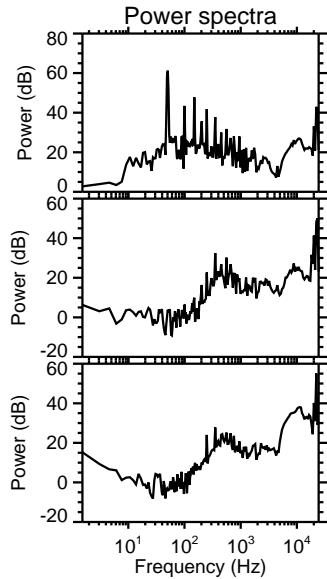
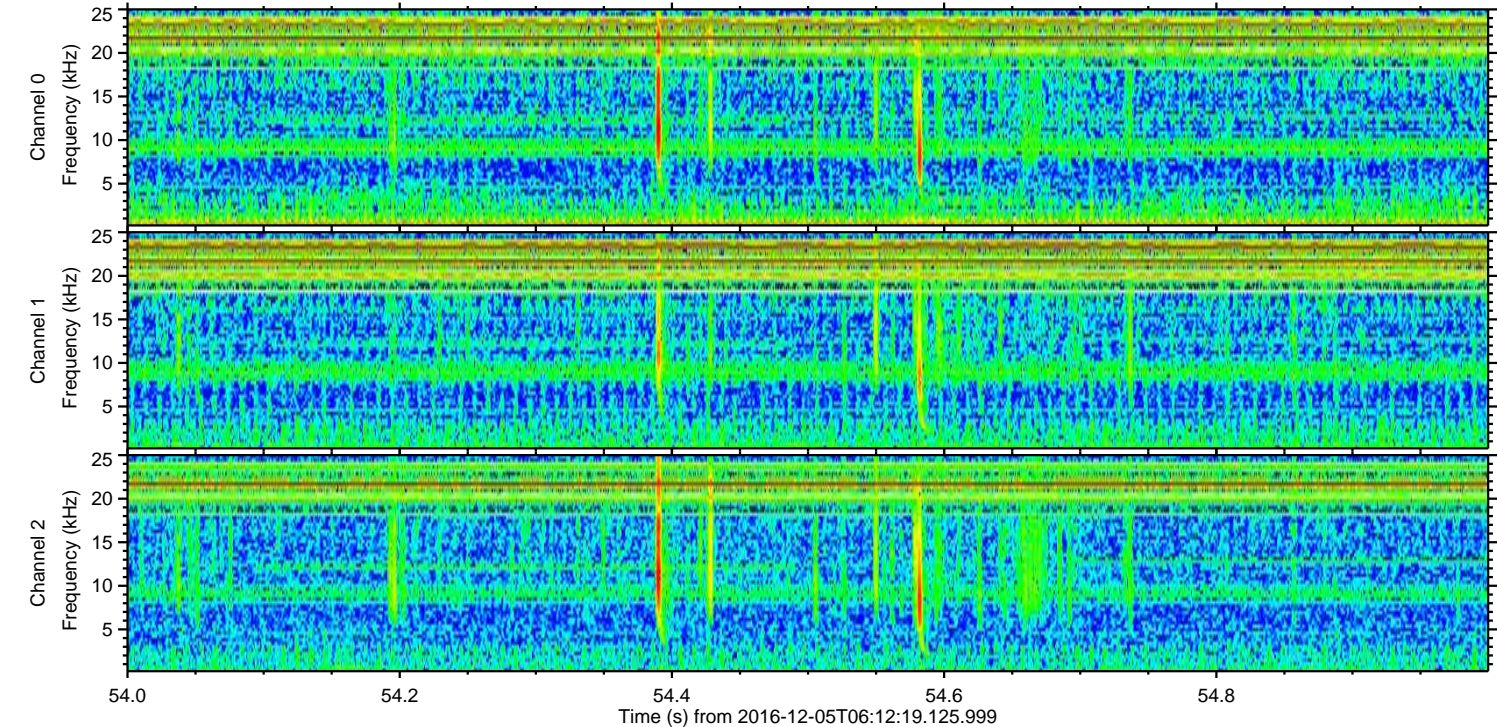
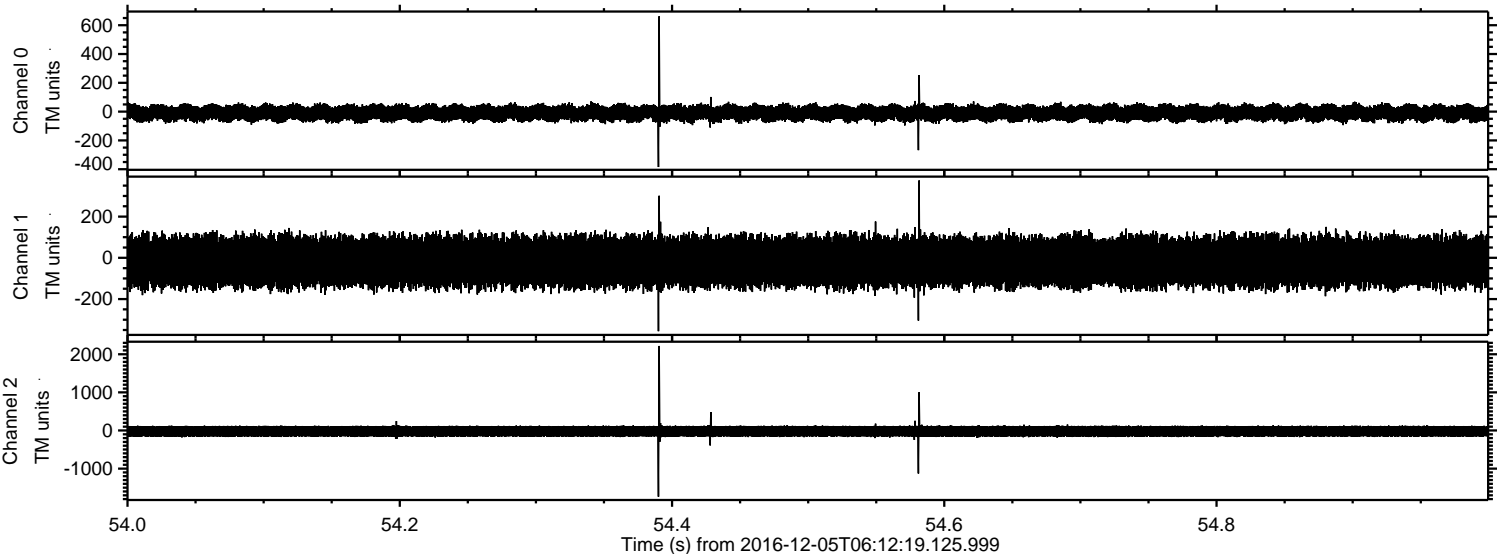

ELMAVAN 3D WAVEFORMS (Measured data sampled at 50 kHz) 51000 packets of 144 samples from 2016-12-05T06:12:19.125.999. Part 10/147

Processed Mon Dec 5 07:20:09 2016 by ELM ver.2012-10-06 from 001__elm20161205_061218__dat00.bin

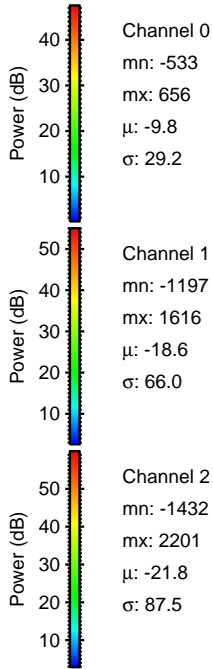
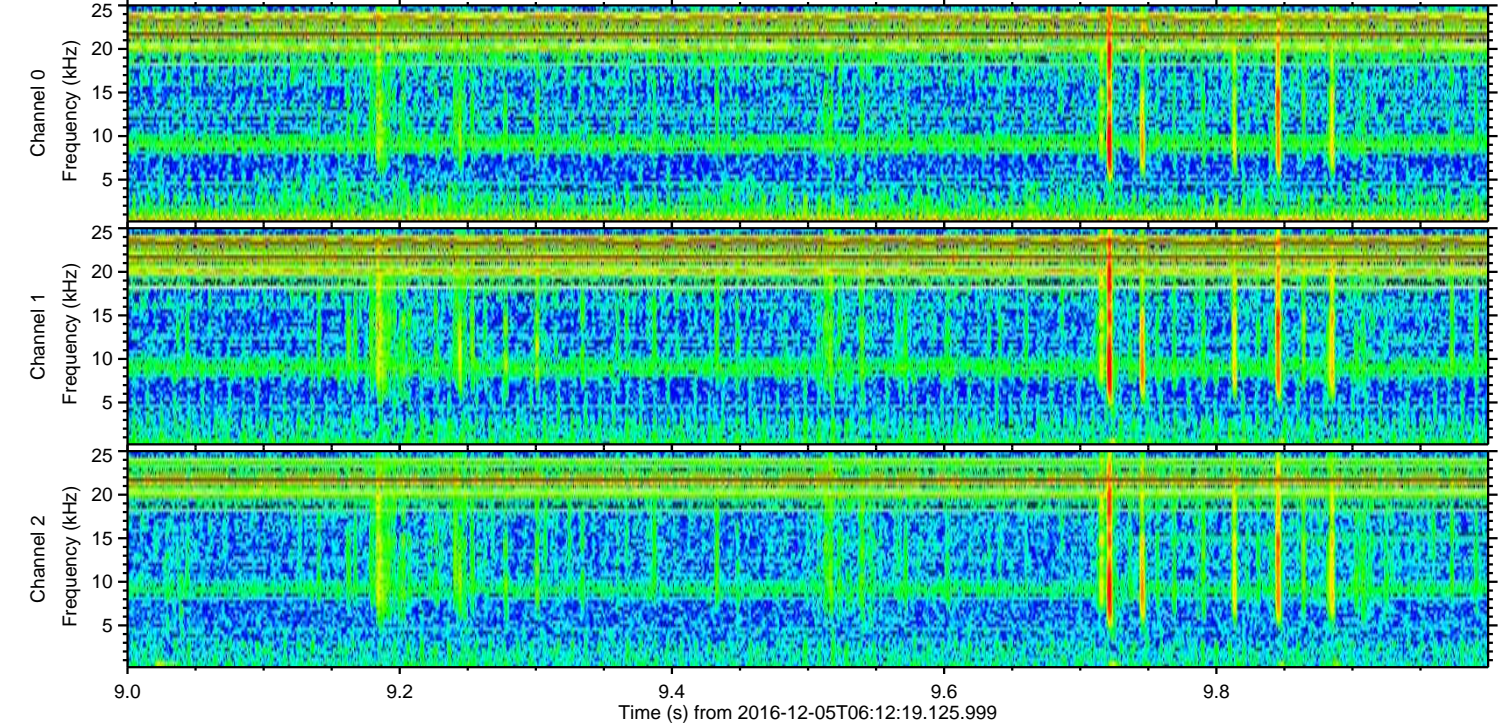
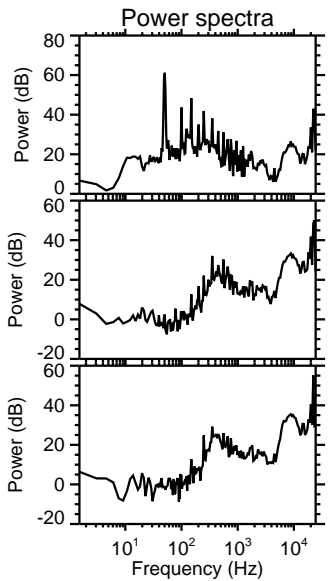
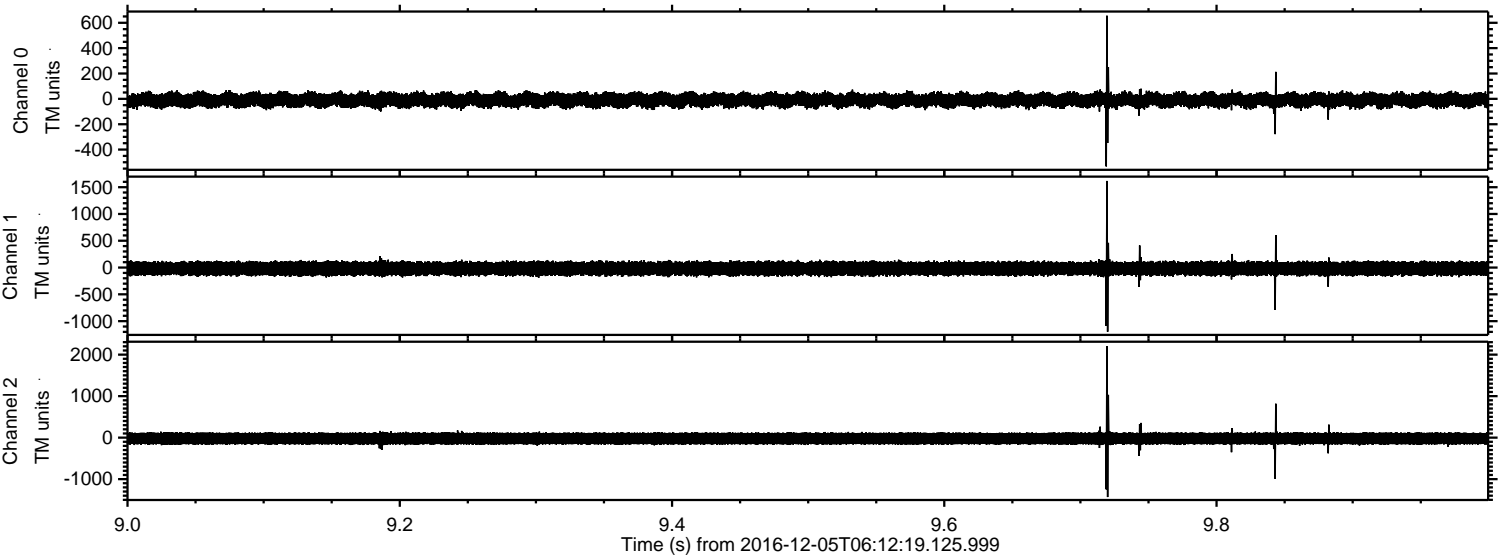

Channel 0
mn: -533
mx: 656
 μ : -9.8
 σ : 29.2

Channel 1
mn: -1197
mx: 1616
 μ : -18.6
 σ : 66.0

Channel 2
mn: -1432
mx: 2201
 μ : -21.8
 σ : 87.5

ELMAVAN 3D WAVEFORMS (Measured data sampled at 50 kHz) 51000 packets of 144 samples from 2016-12-05T06:12:19.125.999. Part 17/147

Processed Mon Dec 5 07:20:10 2016 by ELM ver.2012-10-06 from 001__elm20161205_061218__dat00.bin

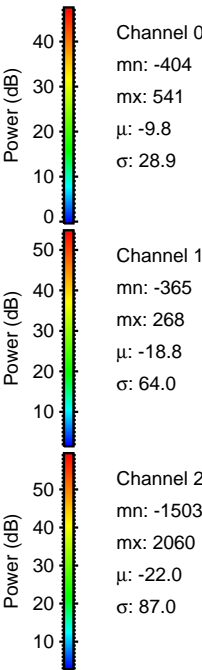
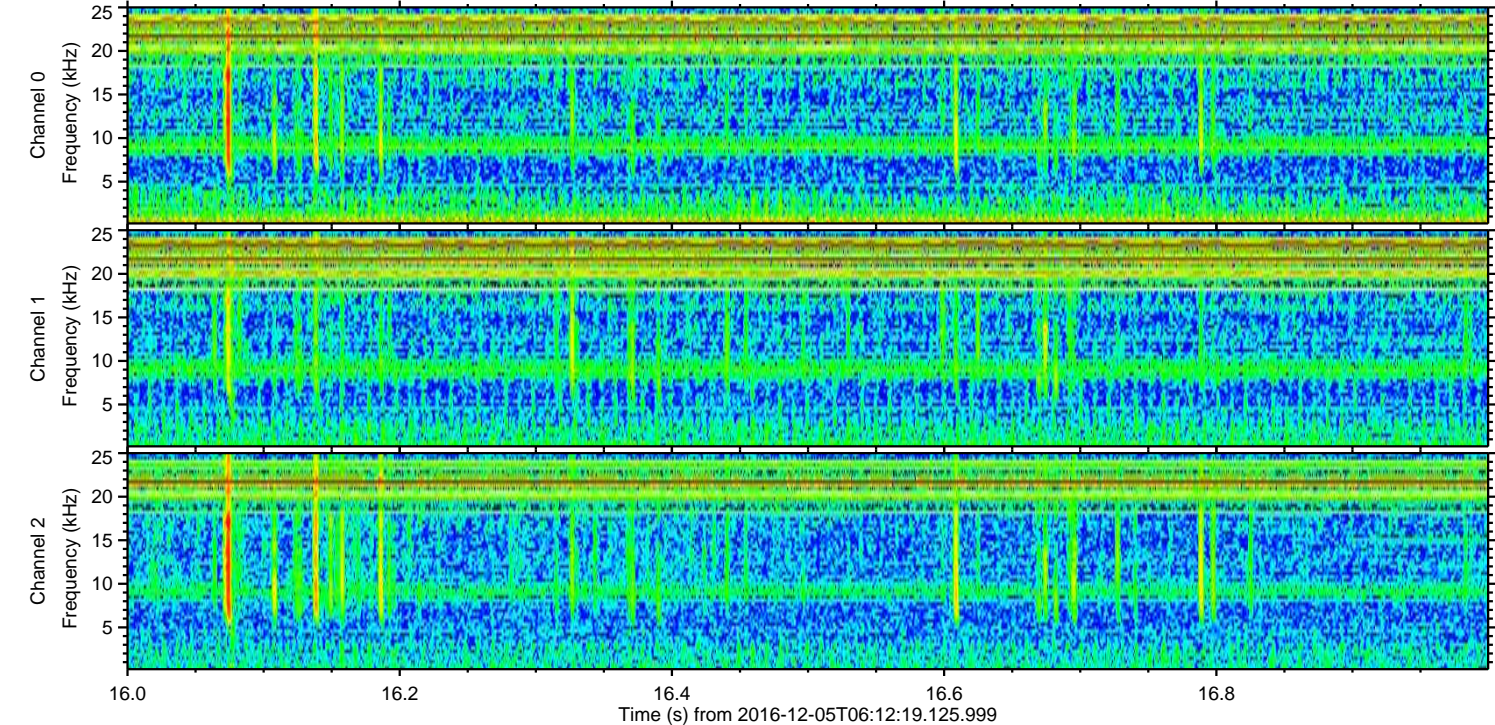
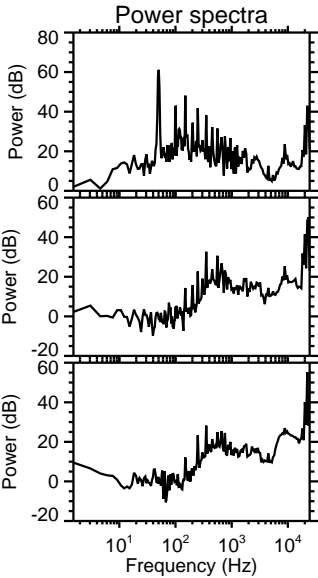
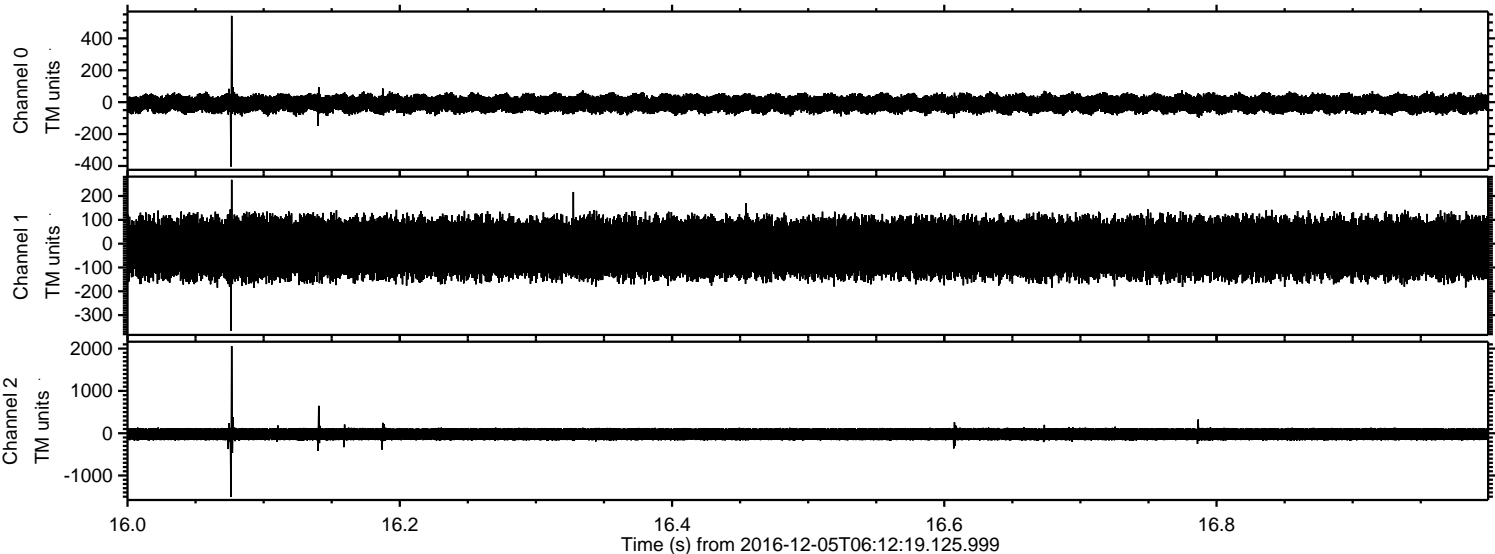

ELMAVAN 3D WAVEFORMS (Measured data sampled at 50 kHz) 51000 packets of 144 samples from 2016-12-05T06:12:19.125.999. Part 36/147

Processed Mon Dec 5 07:20:11 2016 by ELM ver.2012-10-06 from 001__elm20161205_061218__dat00.bin

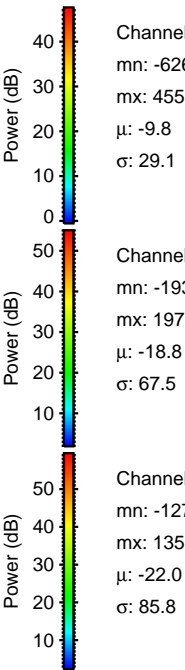
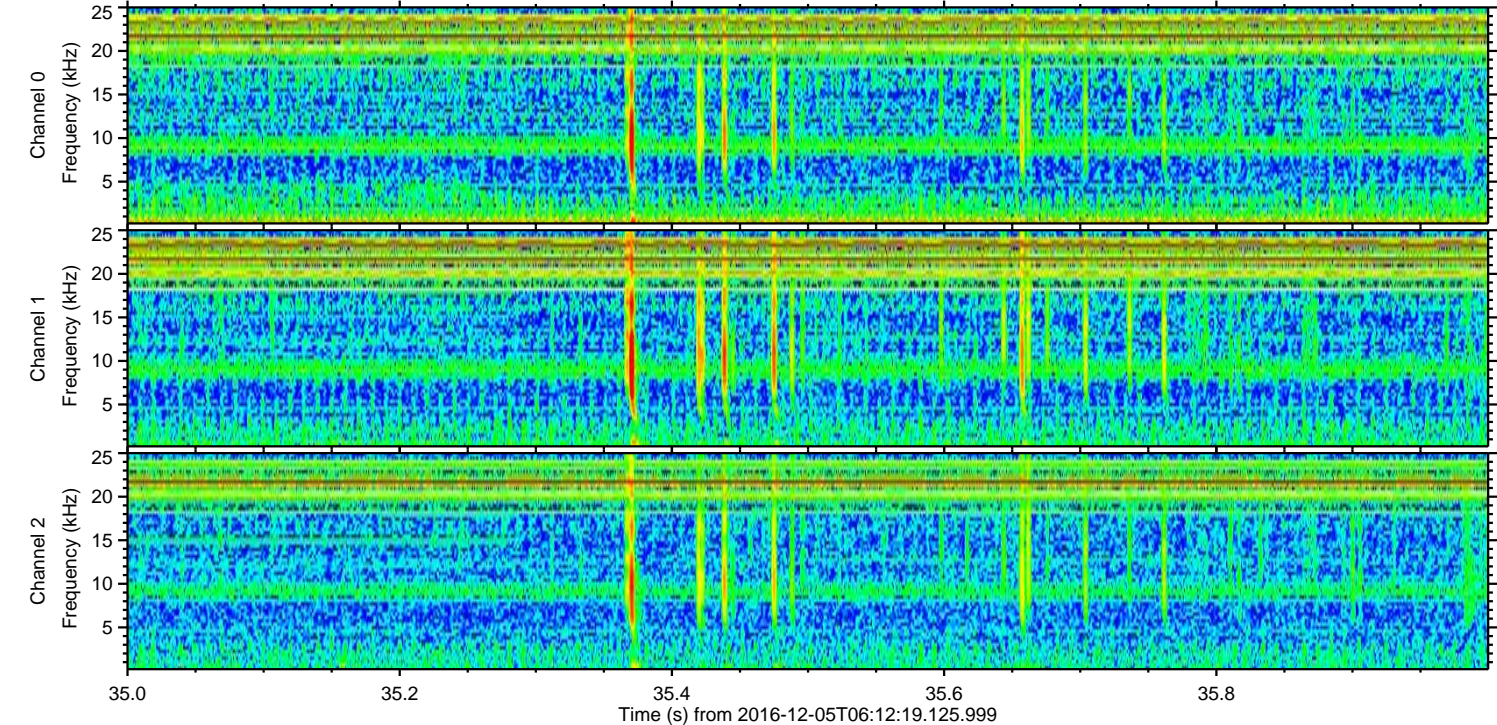
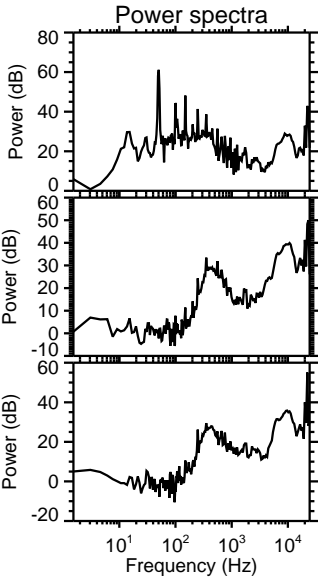
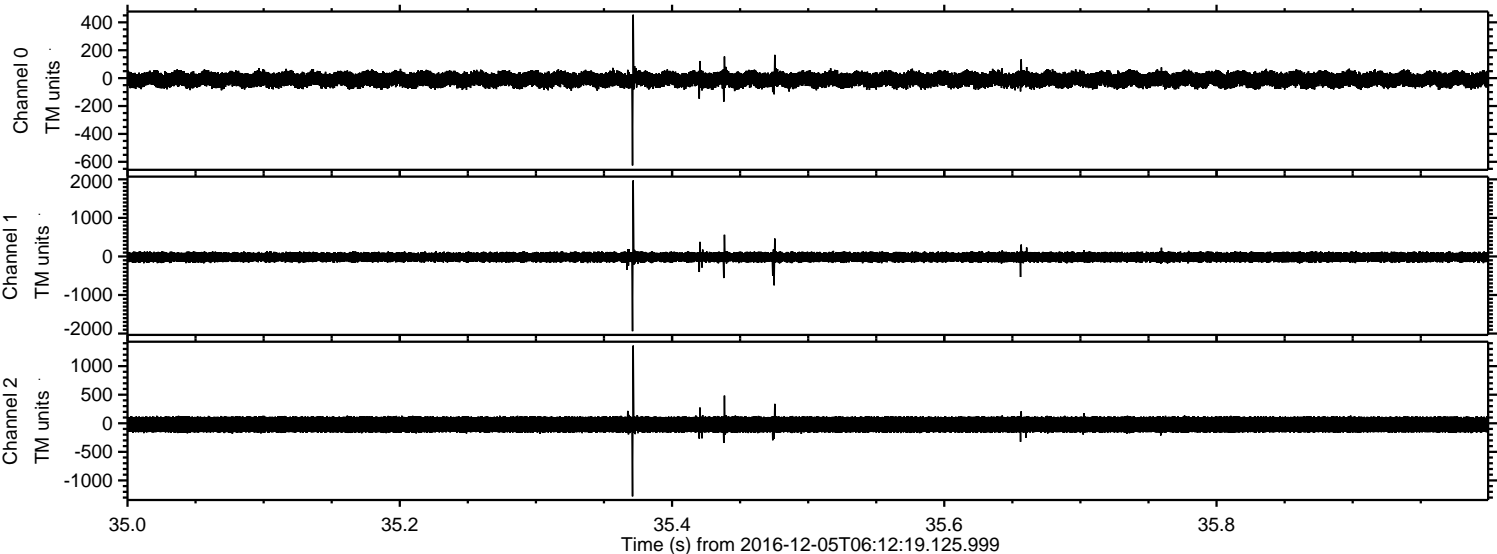

Processed Mon Dec 5 07:20:12 2016 by ELM ver.2012-10-06 from 001__elm20161205_061218__dat00.bin

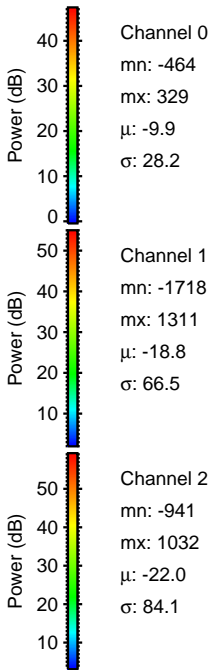
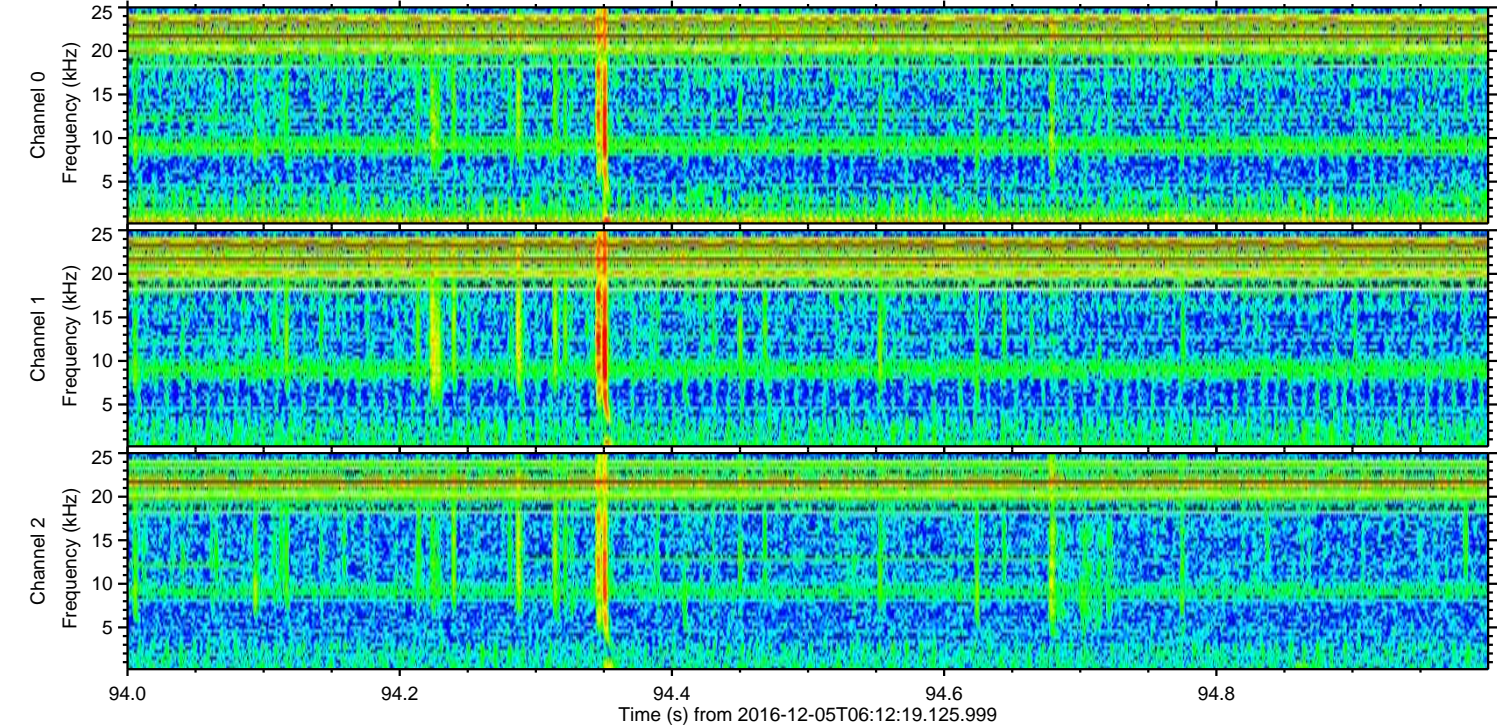
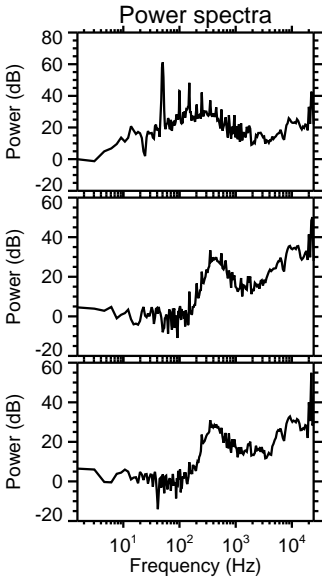
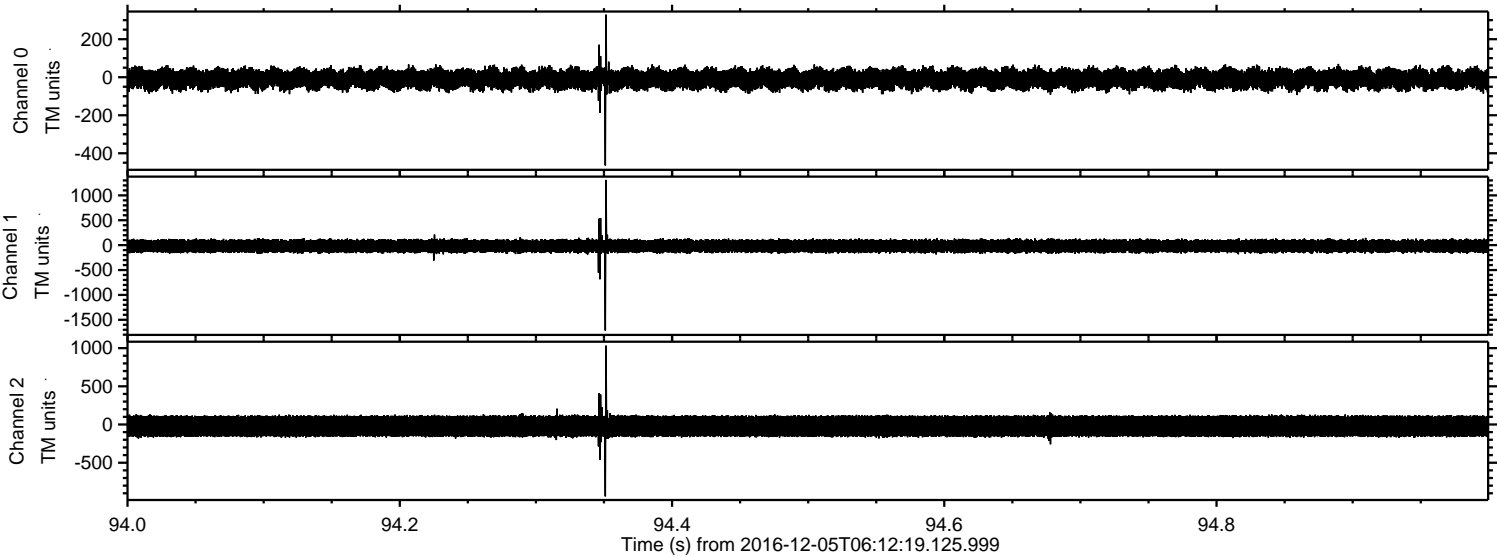

ELMAVAN 3D WAVEFORMS (Measured data sampled at 50 kHz) 51000 packets of 144 samples from 2016-12-05T06:12:19.125.999. Part 47/147

Processed Mon Dec 5 07:20:13 2016 by ELM ver.2012-10-06 from 001__elm20161205_061218__dat00.bin

