

ELMAVAN 3D WAVEFORMS (Measured data sampled at 50 kHz) 51000 packets of 144 samples from 2016-12-05T04:07:14.118.999.

Processed Mon Dec 5 05:14:41 2016 by ELM ver.2012-10-06 from 001__elm20161205_040713__dat00.bin

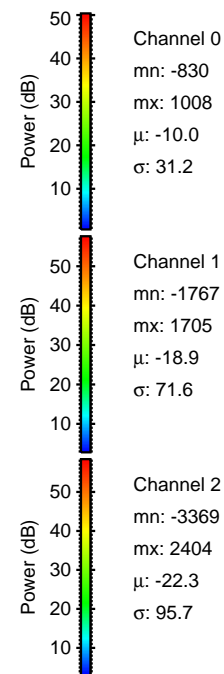
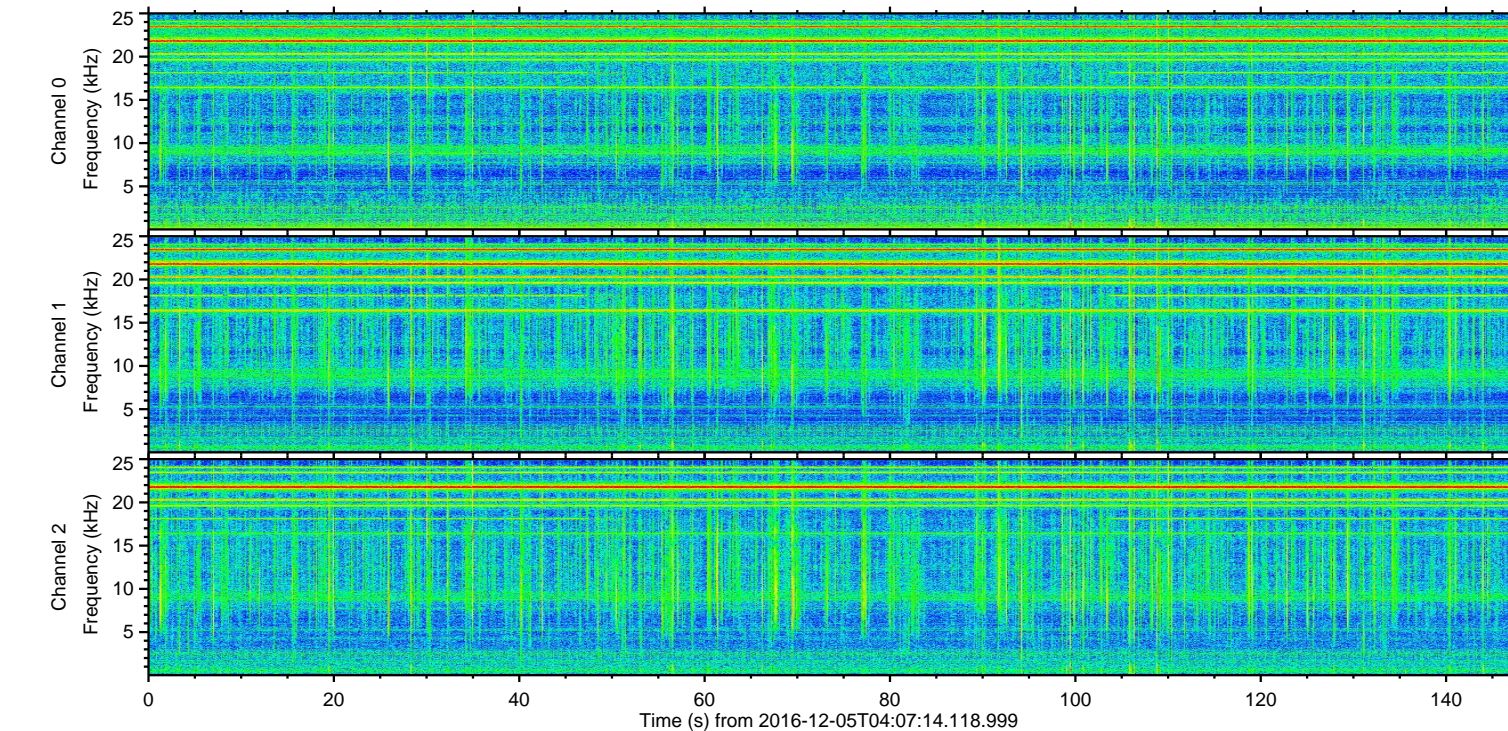
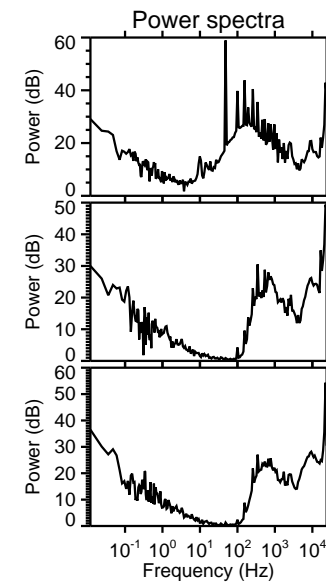
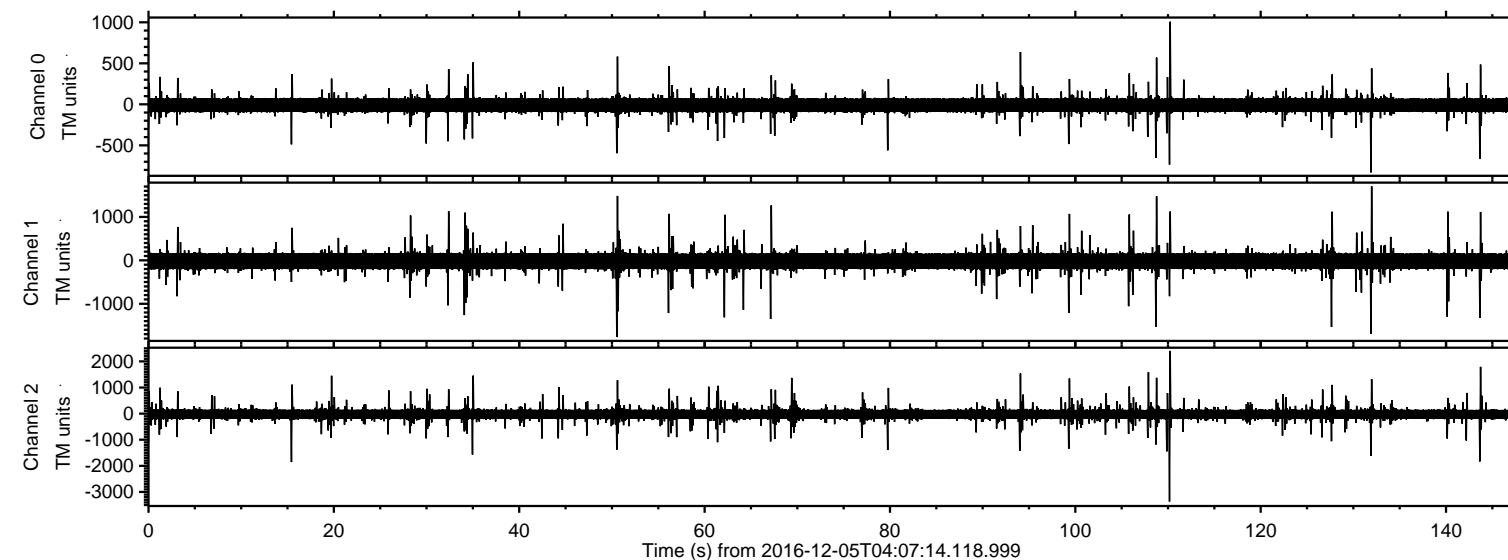

ELMAVAN 3D WAVEFORMS (Measured data sampled at 50 kHz) 51000 packets of 144 samples from 2016-12-05T04:07:14.118.999. Part 111/147

Processed Mon Dec 5 05:14:52 2016 by ELM ver.2012-10-06 from 001__elm20161205_040713__dat00.bin

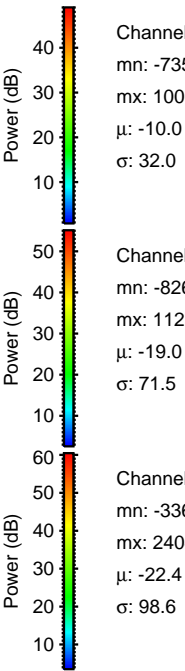
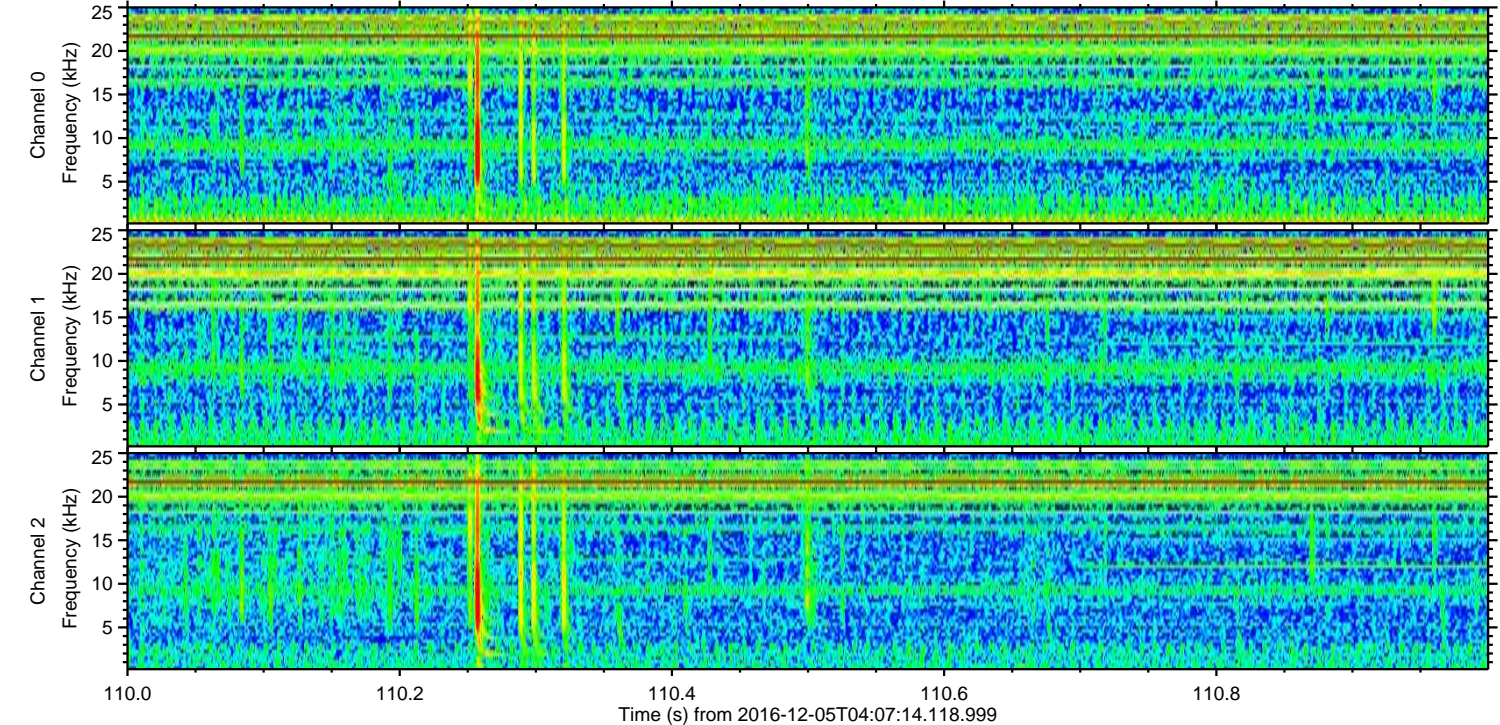
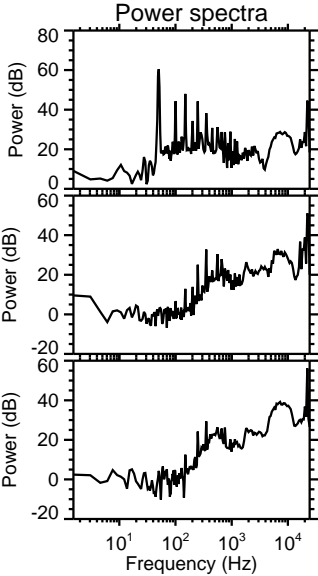
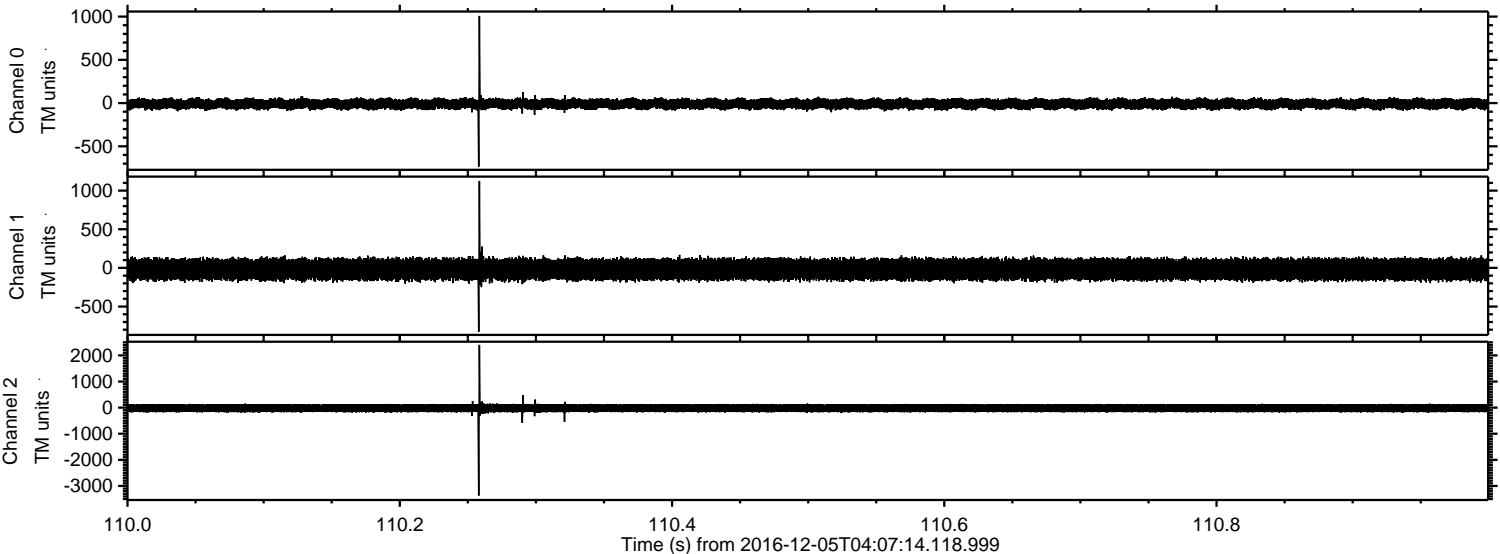

ELMAVAN 3D WAVEFORMS (Measured data sampled at 50 kHz) 51000 packets of 144 samples from 2016-12-05T04:07:14.118.999. Part 16/147

Processed Mon Dec 5 05:14:53 2016 by ELM ver.2012-10-06 from 001__elm20161205_040713__dat00.bin

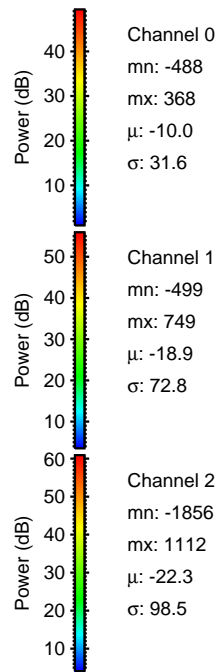
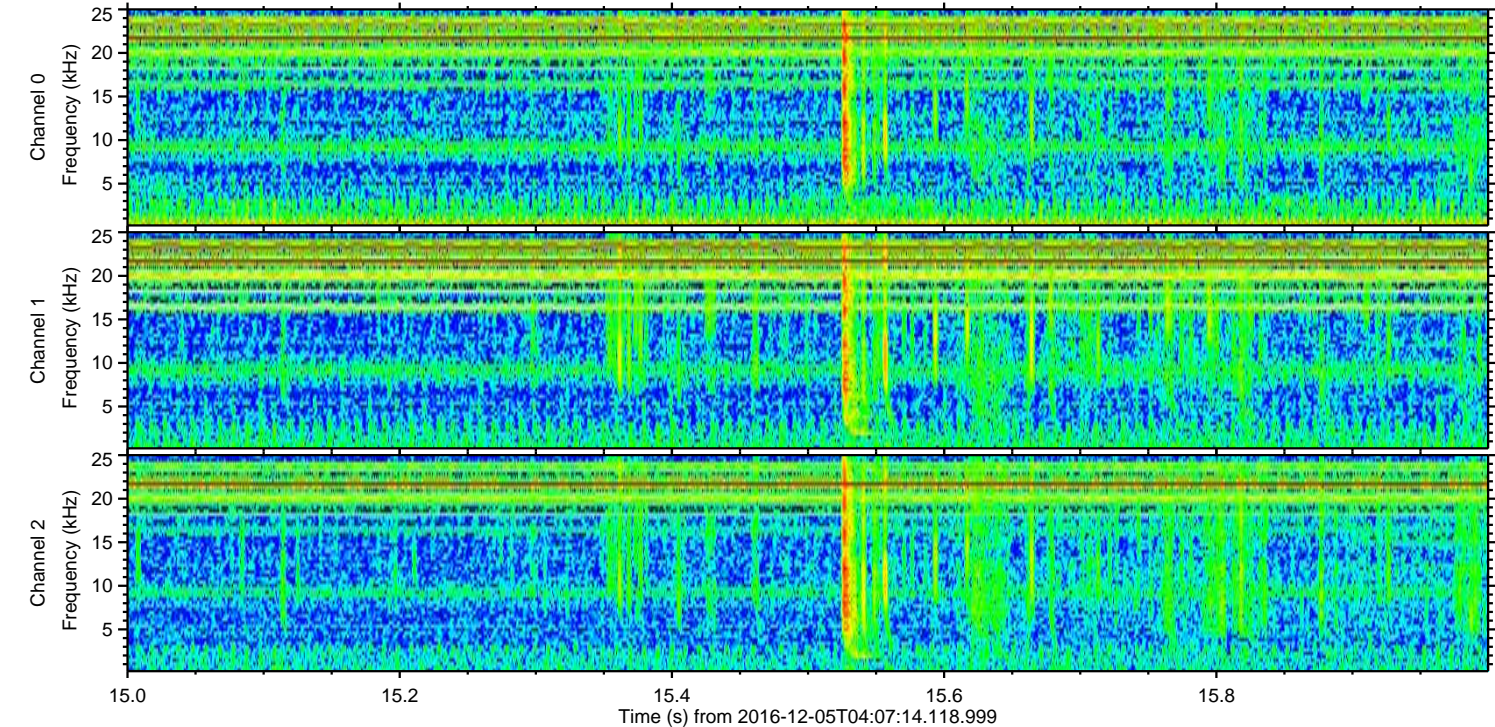
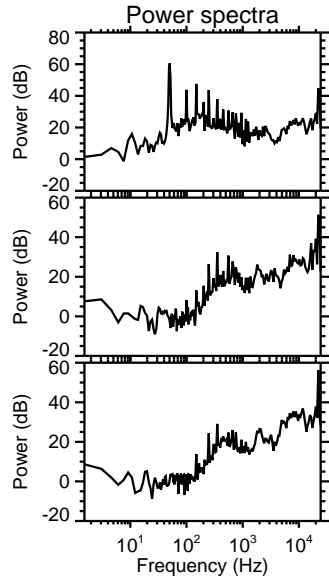
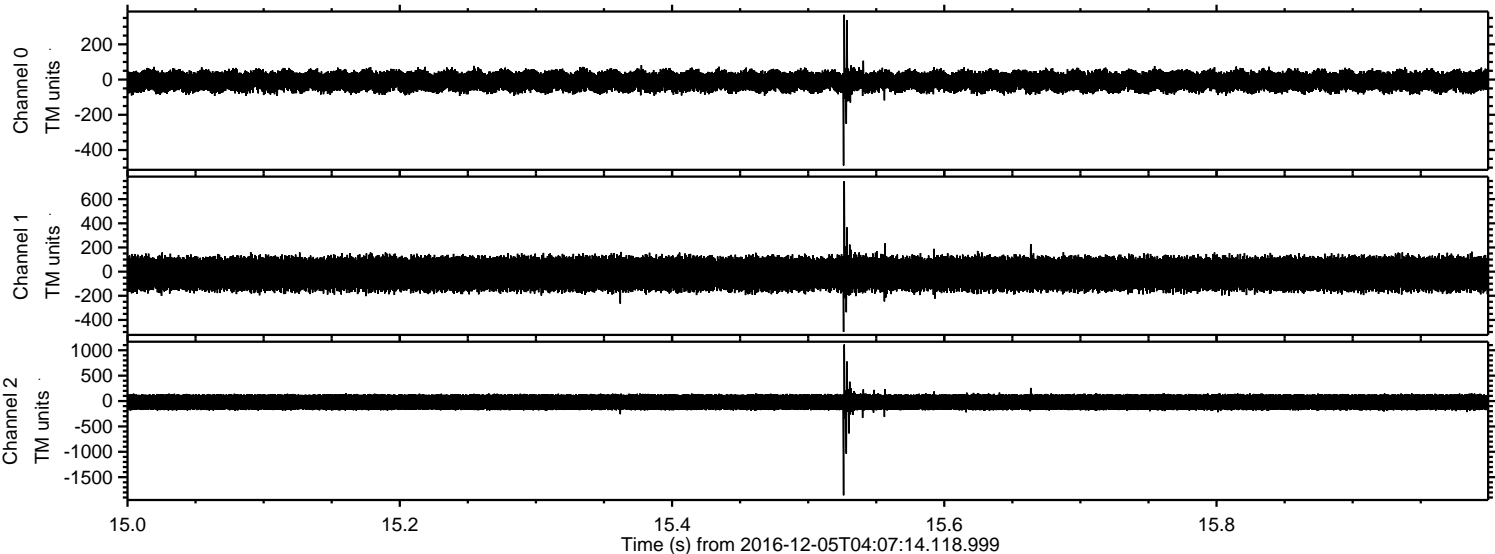

ELMAVAN 3D WAVEFORMS (Measured data sampled at 50 kHz) 51000 packets of 144 samples from 2016-12-05T04:07:14.118.999. Part 144/147

Processed Mon Dec 5 05:14:54 2016 by ELM ver.2012-10-06 from 001__elm20161205_040713__dat00.bin

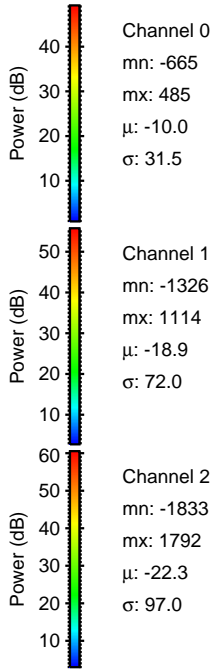
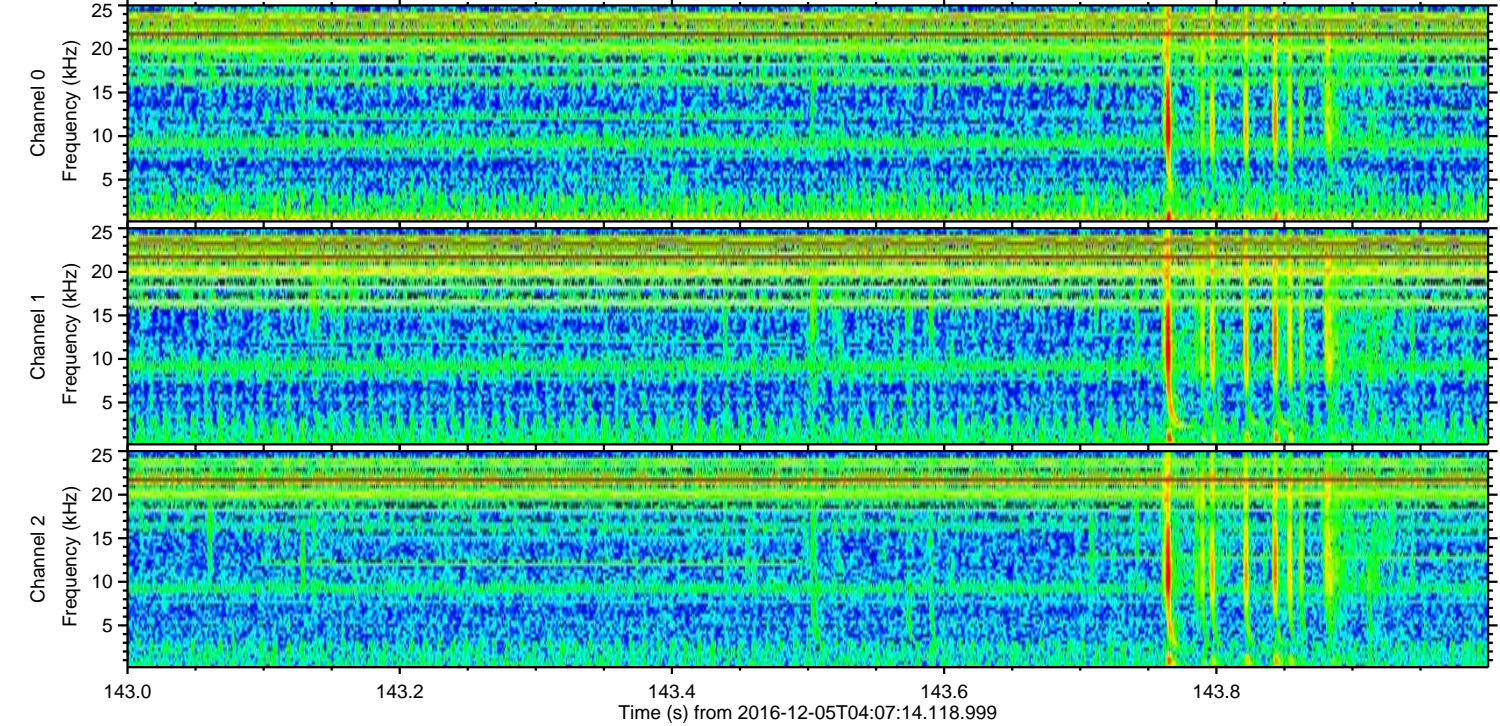
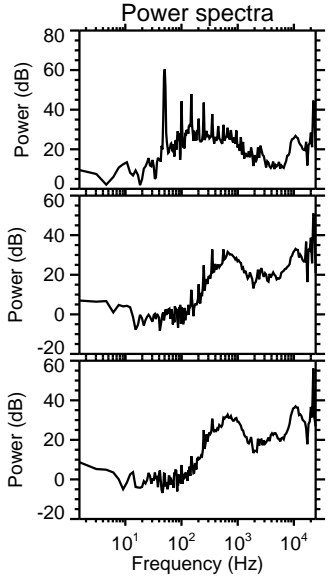
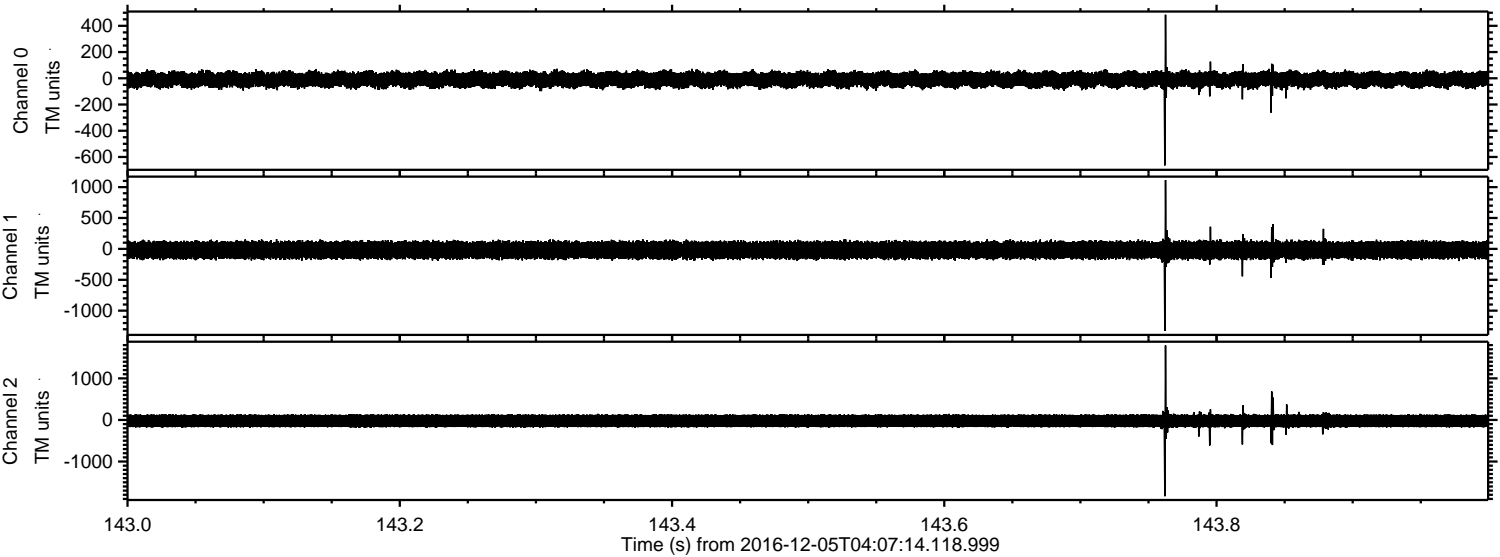

ELMAVAN 3D WAVEFORMS (Measured data sampled at 50 kHz) 51000 packets of 144 samples from 2016-12-05T04:07:14.118.999. Part 51/147

Processed Mon Dec 5 05:14:55 2016 by ELM ver.2012-10-06 from 001__elm20161205_040713__dat00.bin

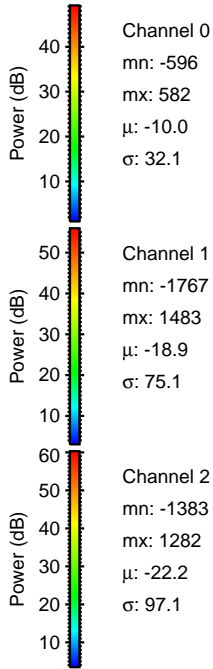
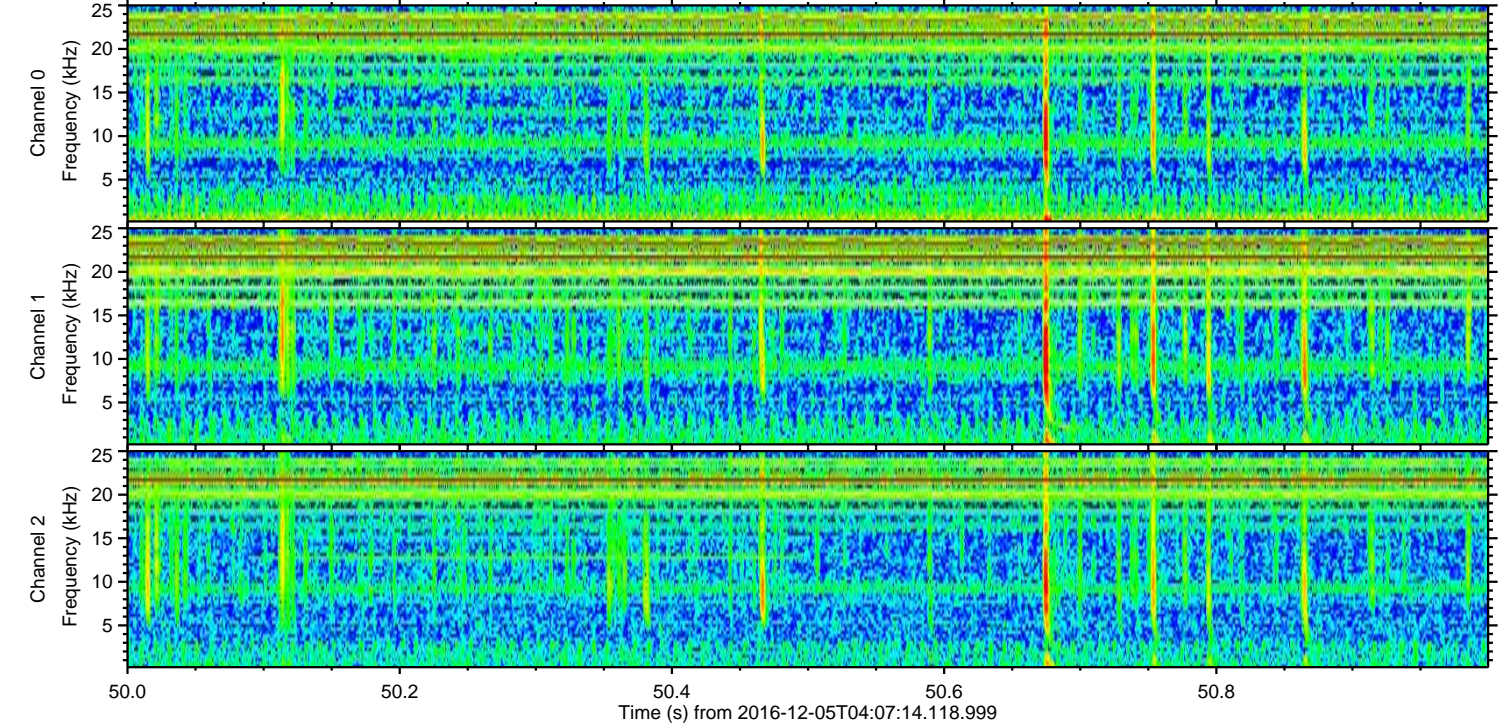
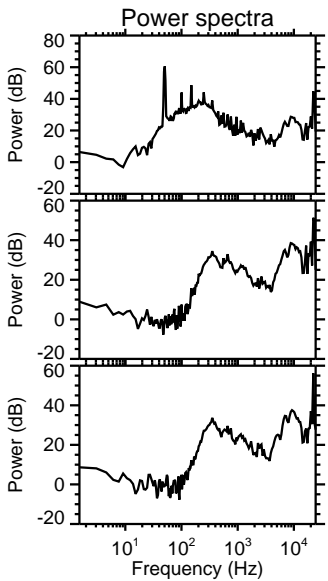
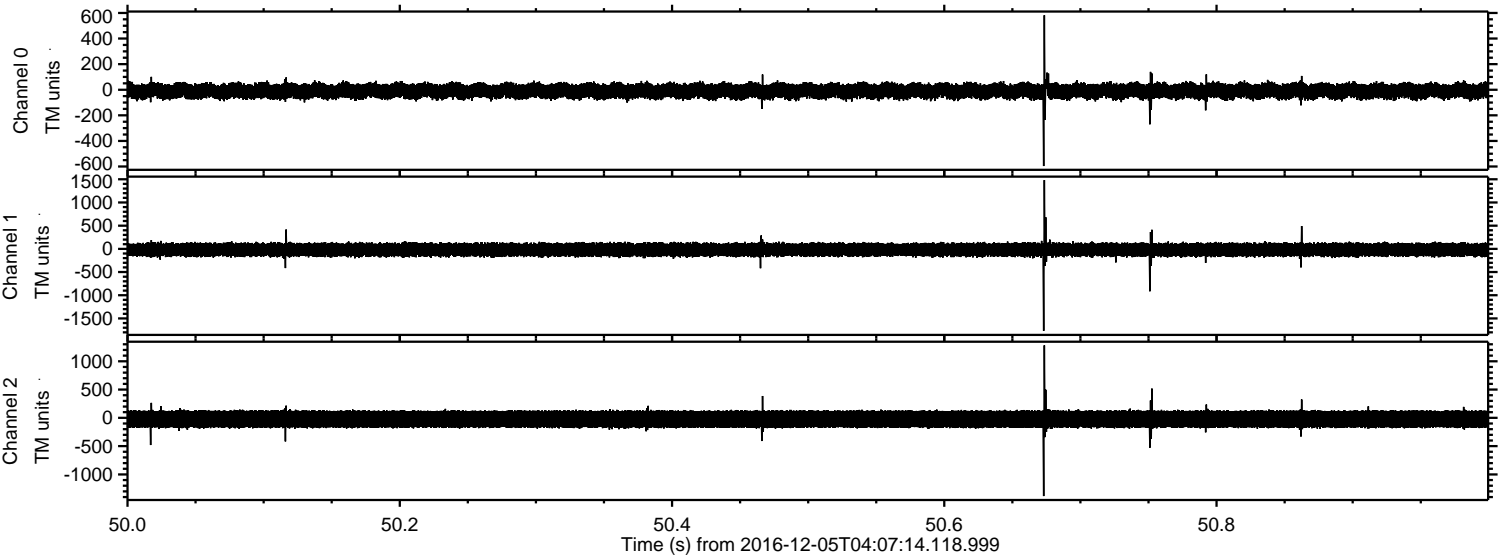

Channel 0
mn: -596
mx: 582
 μ : -10.0
 σ : 32.1

Channel 1
mn: -1767
mx: 1483
 μ : -18.9
 σ : 75.1

Channel 2
mn: -1383
mx: 1282
 μ : -22.2
 σ : 97.1

ELMAVAN 3D WAVEFORMS (Measured data sampled at 50 kHz) 51000 packets of 144 samples from 2016-12-05T04:07:14.118.999. Part 132/147

Processed Mon Dec 5 05:14:56 2016 by ELM ver.2012-10-06 from 001__elm20161205_040713__dat00.bin

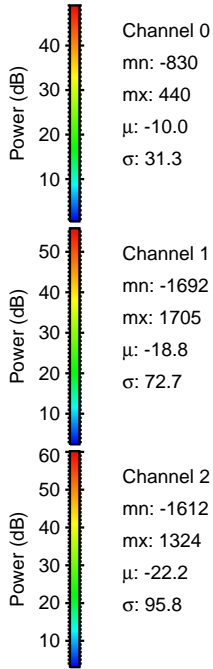
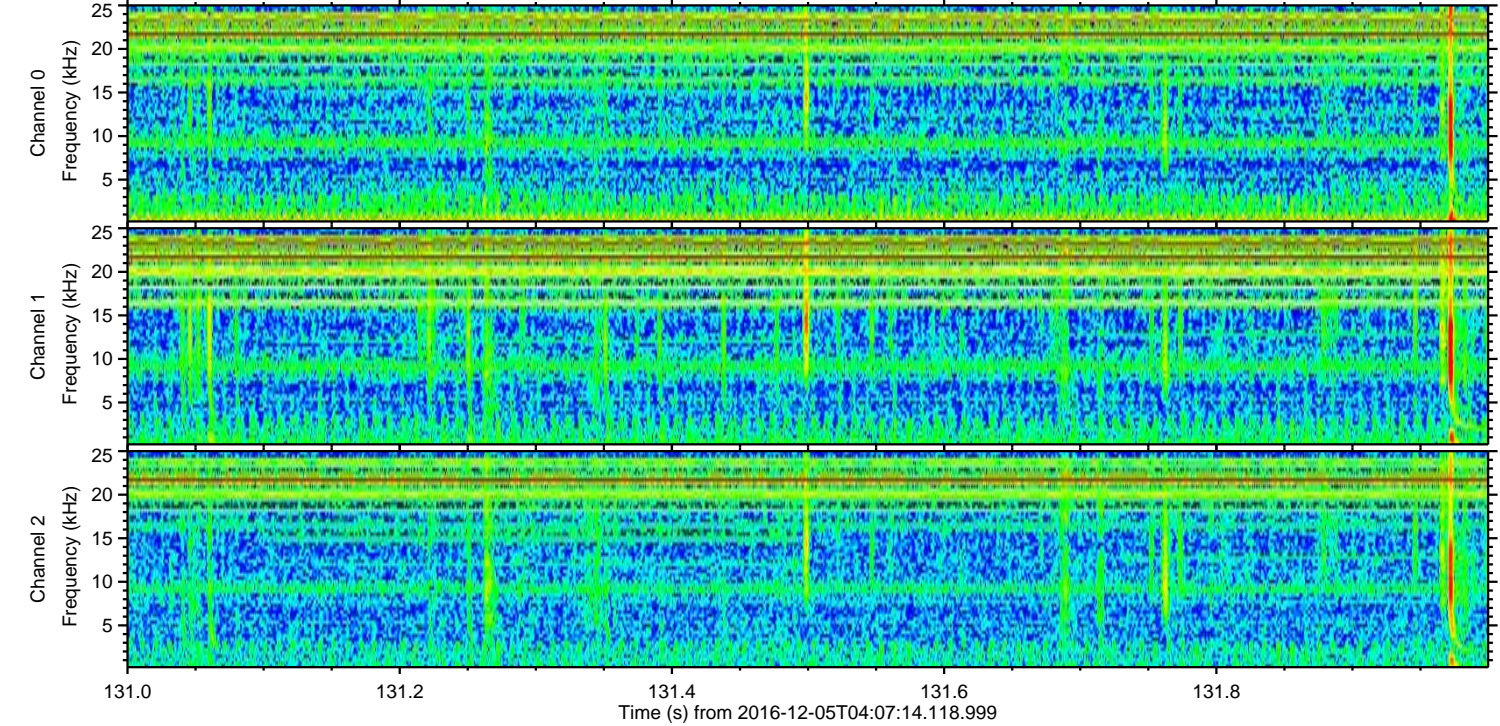
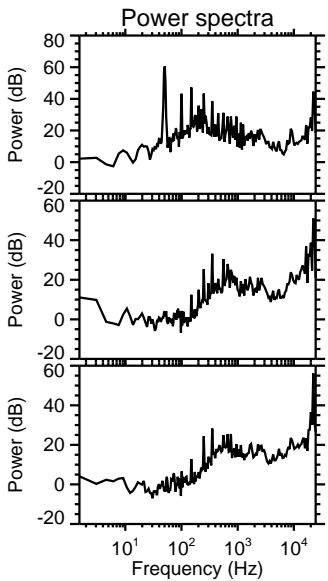
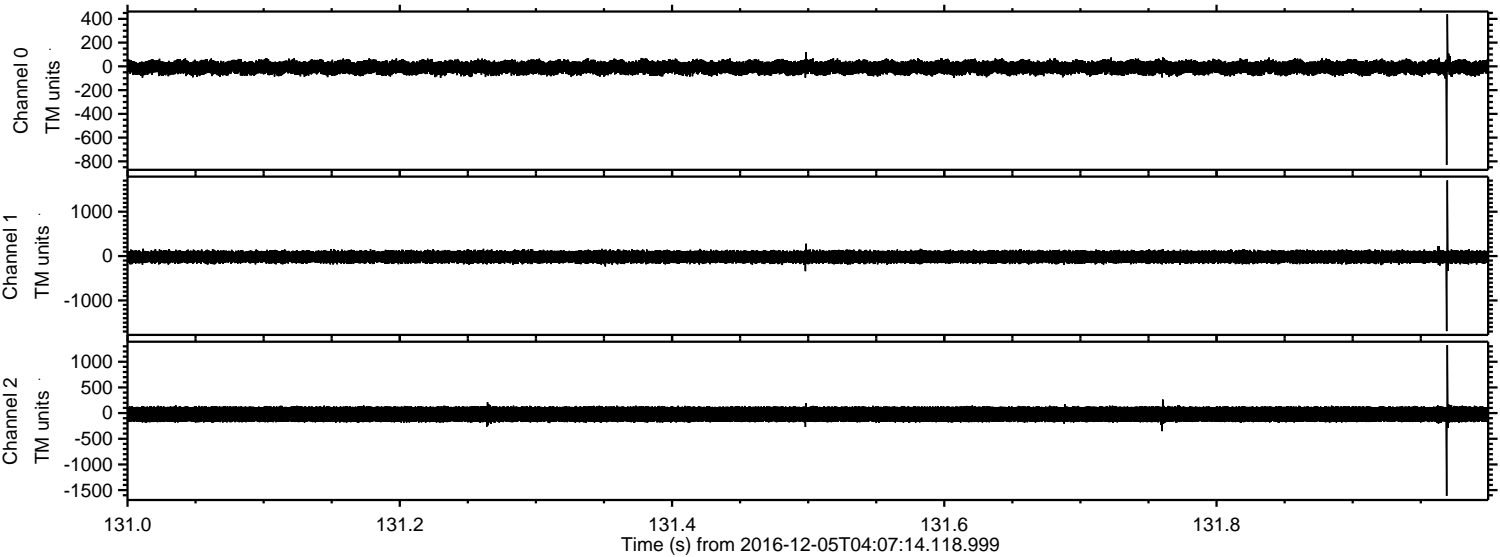

Channel 0
mn: -830
mx: 440
 μ : -10.0
 σ : 31.3

Channel 1
mn: -1692
mx: 1705
 μ : -18.8
 σ : 72.7

Channel 2
mn: -1612
mx: 1324
 μ : -22.2
 σ : 95.8

ELMAVAN 3D WAVEFORMS (Measured data sampled at 50 kHz) 51000 packets of 144 samples from 2016-12-05T04:07:14.118.999. Part 108/147

Processed Mon Dec 5 05:14:57 2016 by ELM ver.2012-10-06 from 001__elm20161205_040713__dat00.bin

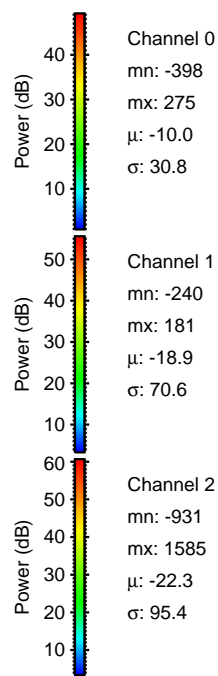
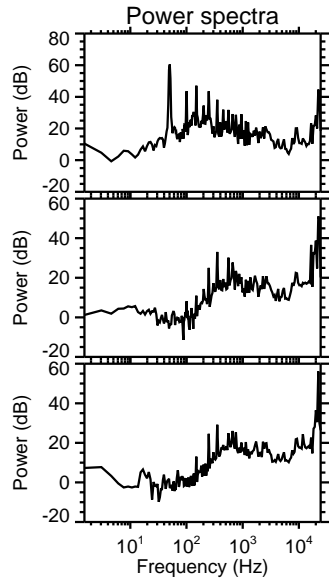
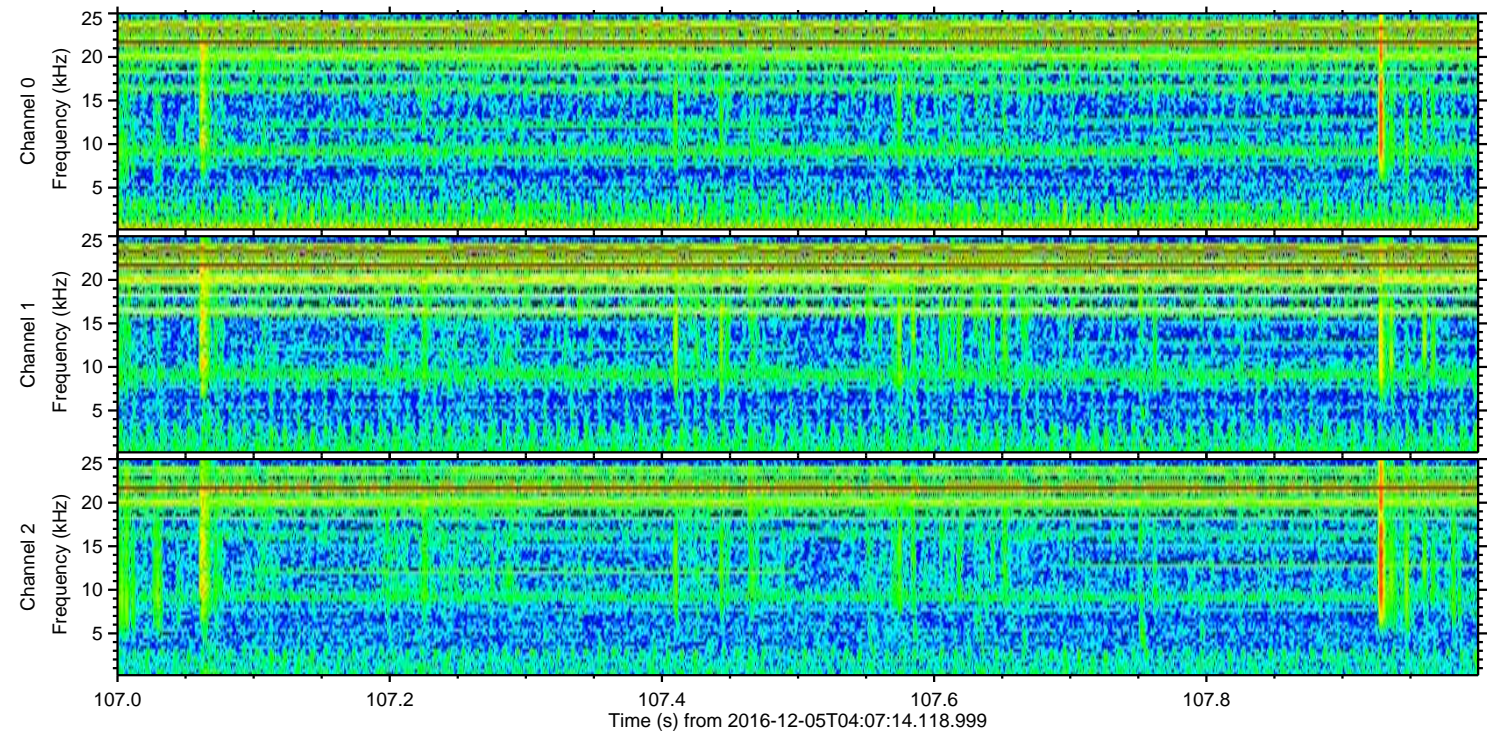
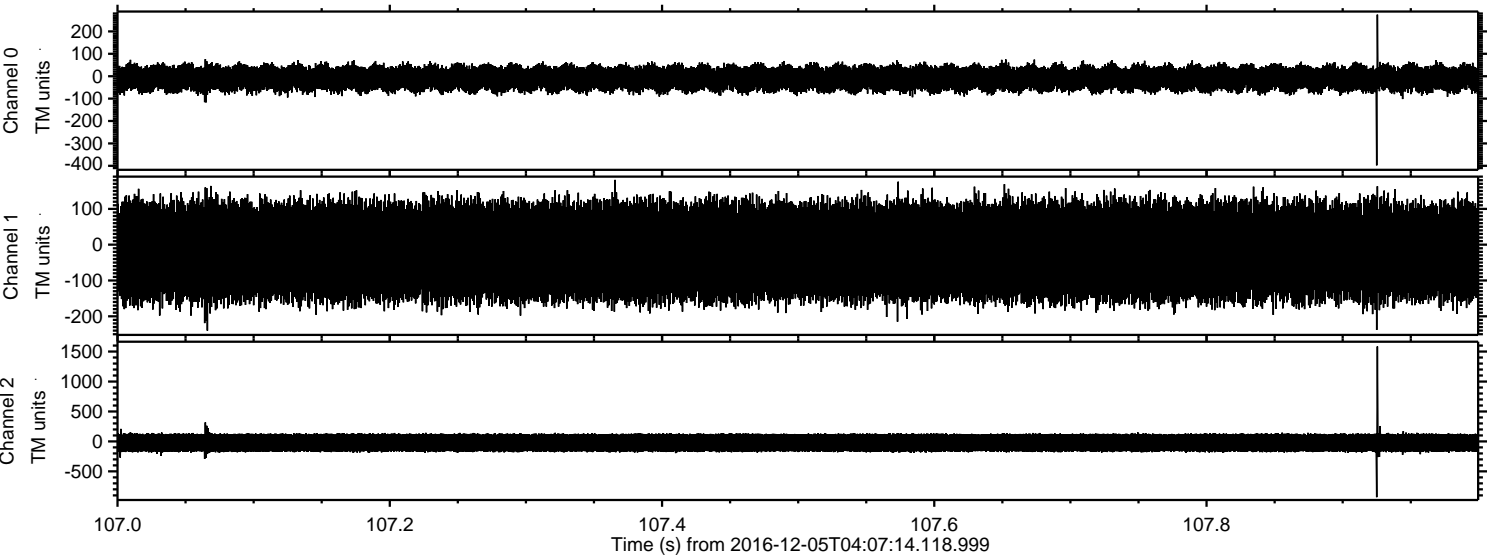

ELMAVAN 3D WAVEFORMS (Measured data sampled at 50 kHz) 51000 packets of 144 samples from 2016-12-05T04:07:14.118.999. Part 36/147

Processed Mon Dec 5 05:14:58 2016 by ELM ver.2012-10-06 from 001__elm20161205_040713__dat00.bin

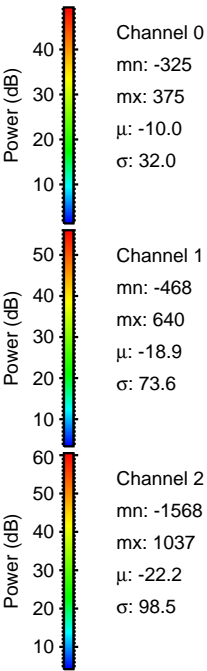
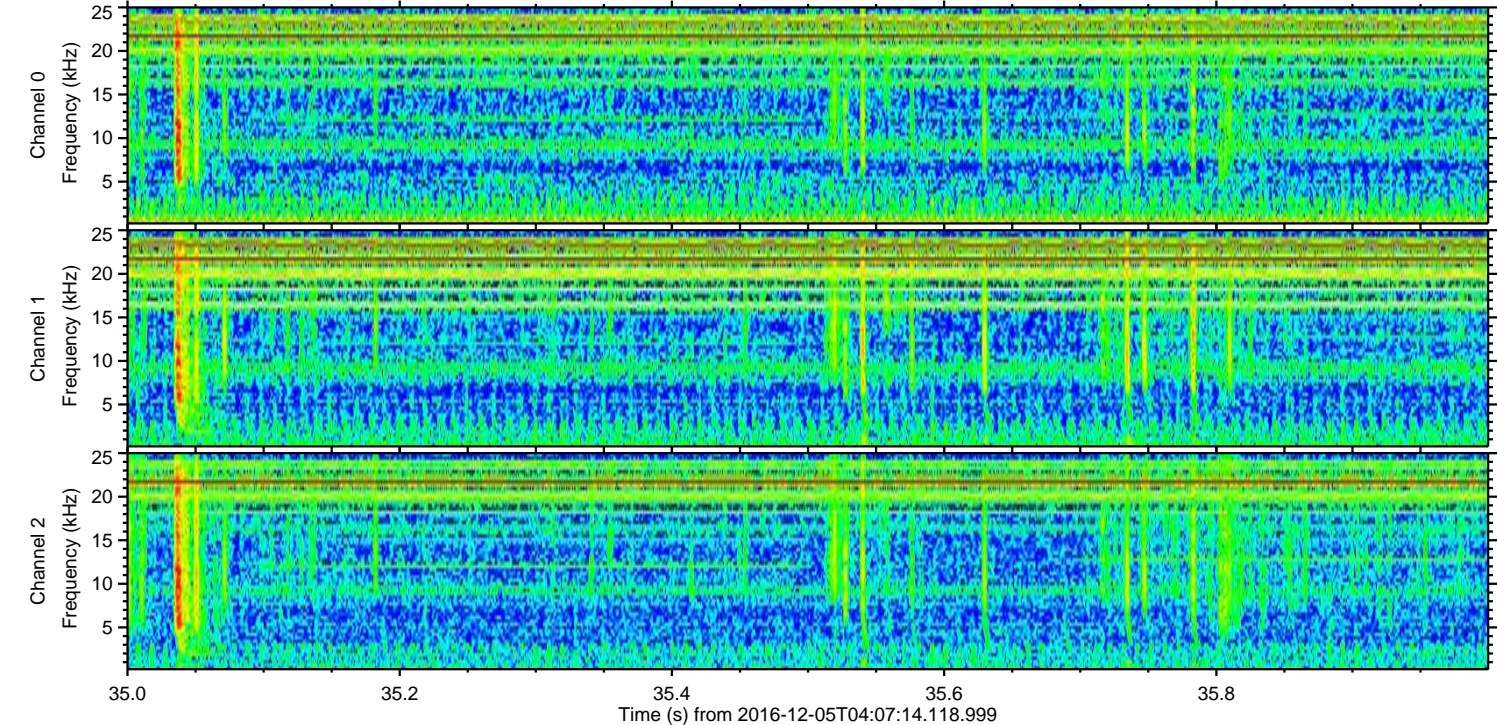
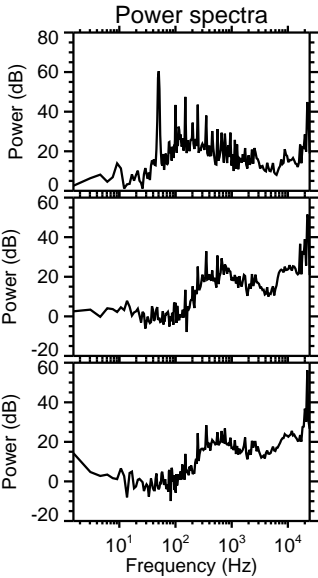
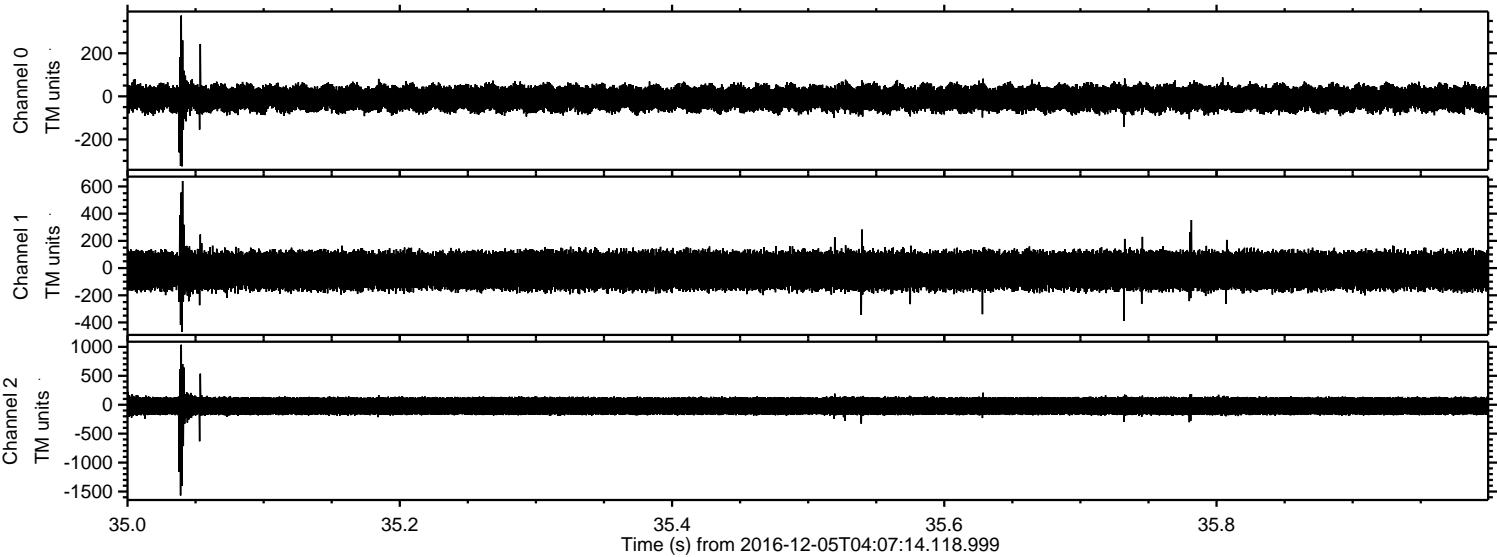

Processed Mon Dec 5 05:14:59 2016 by ELM ver.2012-10-06 from 001__elm20161205_040713__dat00.bin

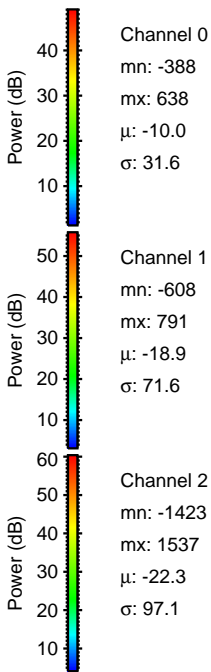
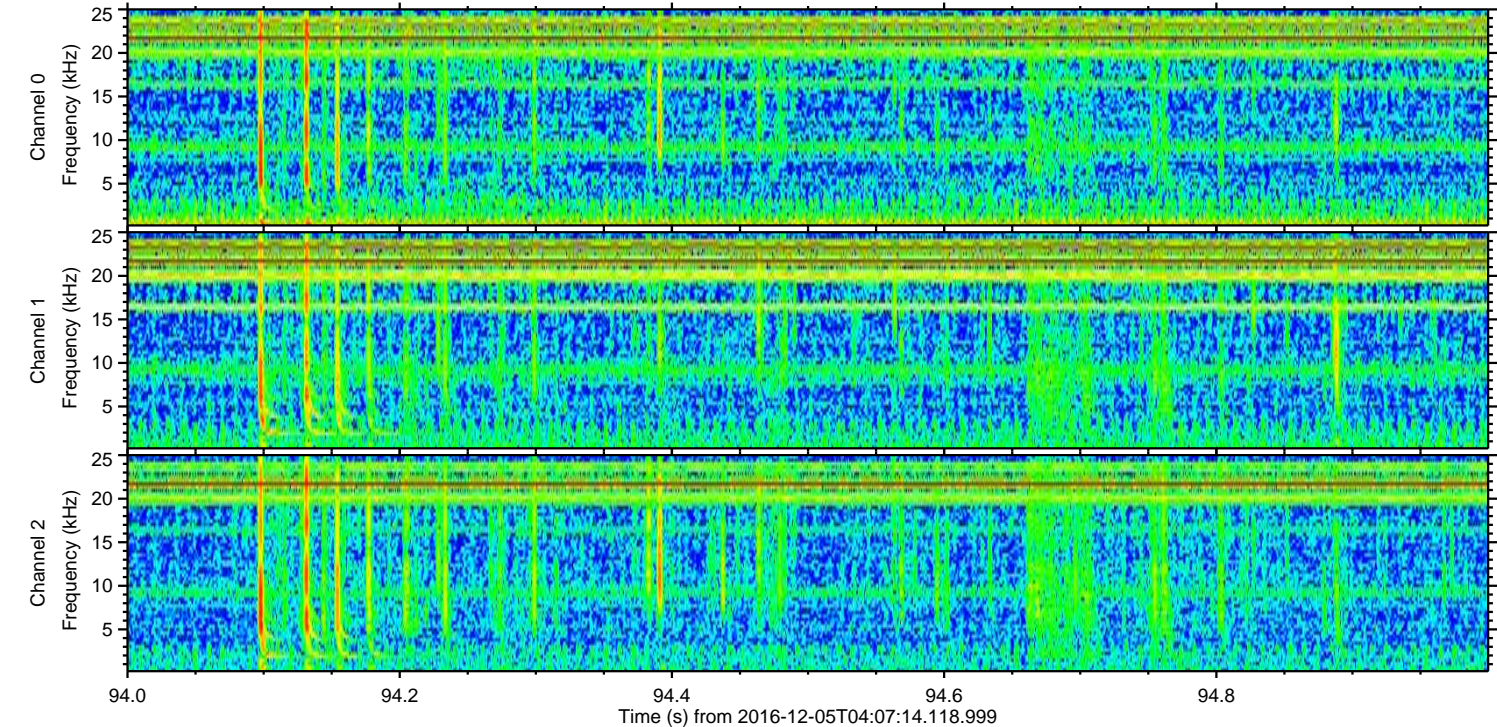
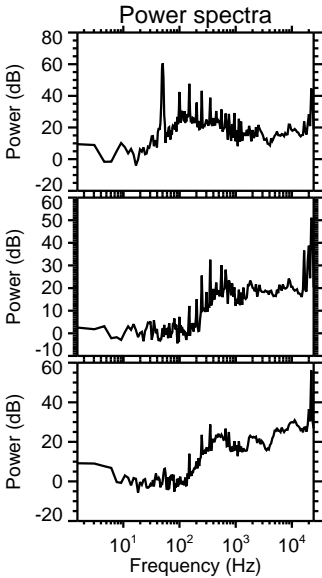
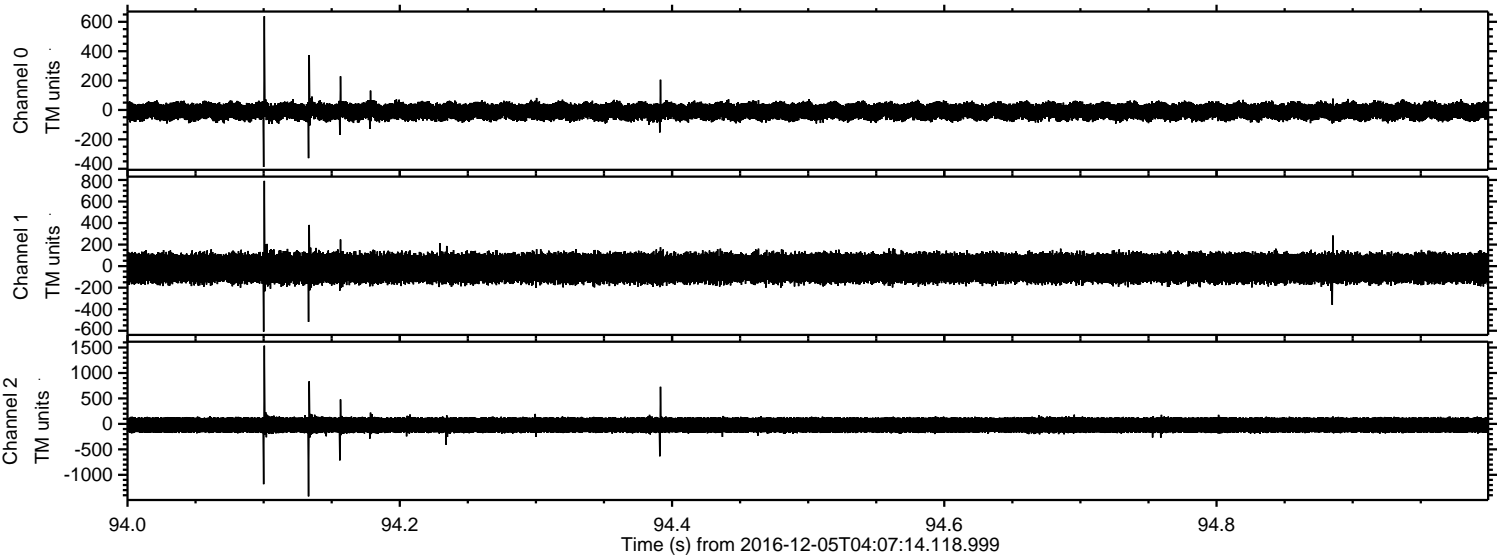

ELMAVAN 3D WAVEFORMS (Measured data sampled at 50 kHz) 51000 packets of 144 samples from 2016-12-05T04:07:14.118.999. Part 128/147

Processed Mon Dec 5 05:15:00 2016 by ELM ver.2012-10-06 from 001__elm20161205_040713__dat00.bin

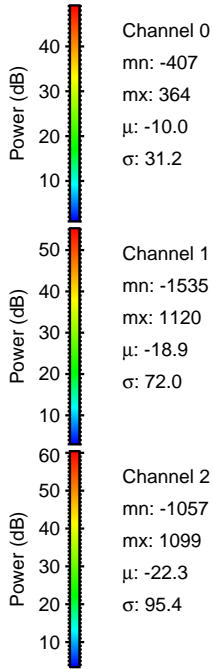
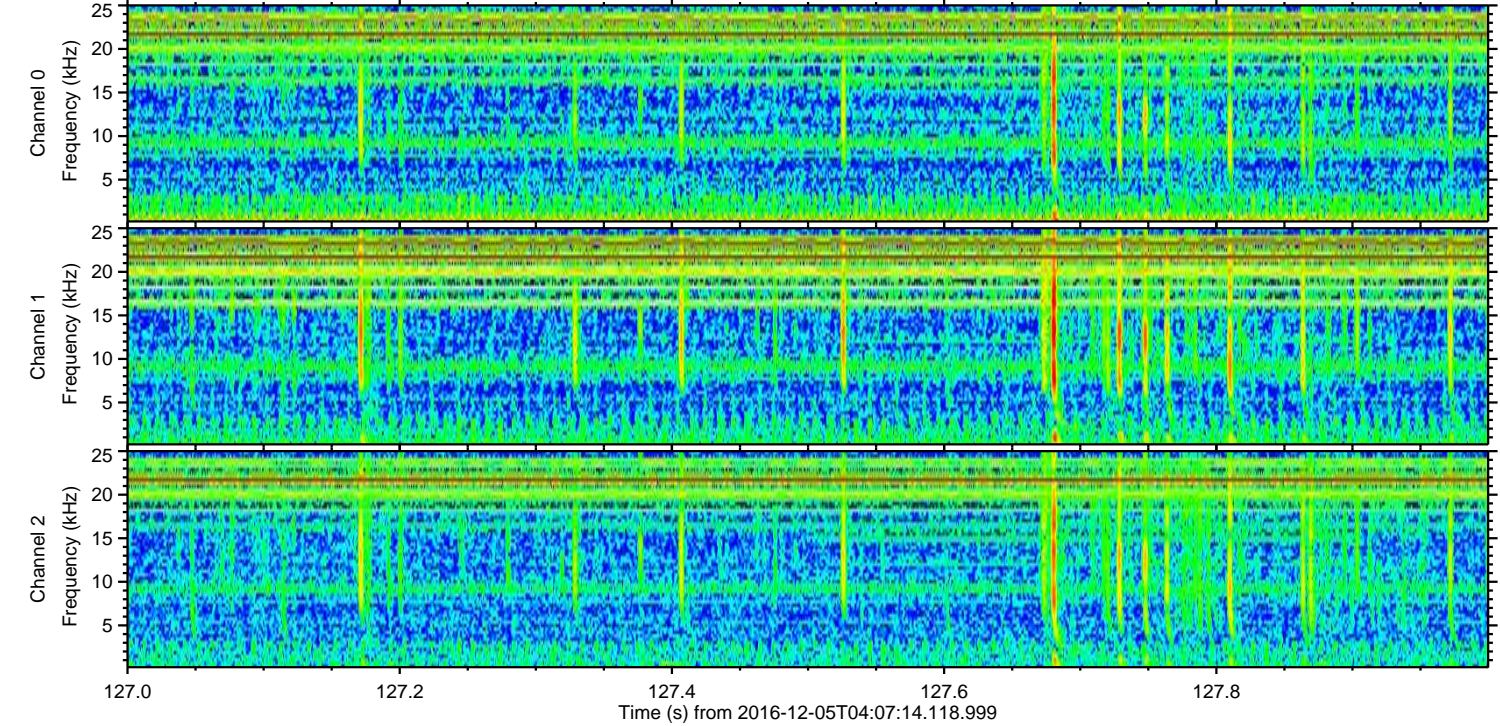
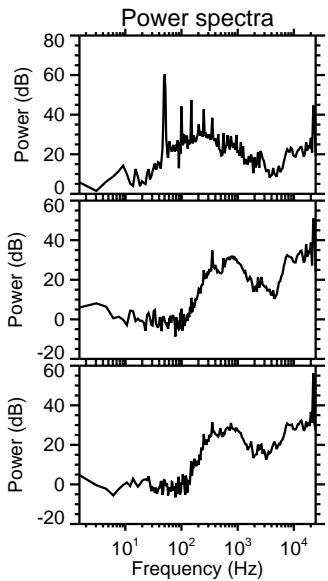
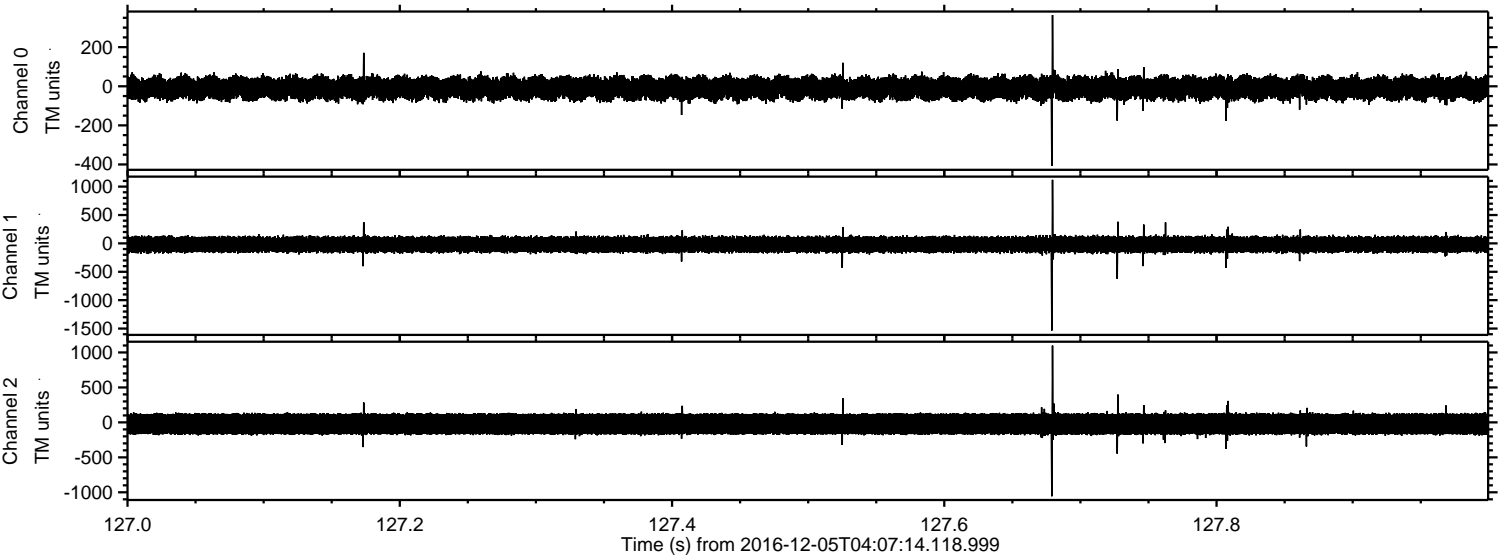

ELMAVAN 3D WAVEFORMS (Measured data sampled at 50 kHz) 51000 packets of 144 samples from 2016-12-05T04:07:14.118.999. Part 72/147

Processed Mon Dec 5 05:15:01 2016 by ELM ver.2012-10-06 from 001__elm20161205_040713__dat00.bin

