

ELMAVAN 3D WAVEFORMS (Measured data sampled at 50 kHz) 51000 packets of 144 samples from 2016-12-05T02:27:10.098.999.

Processed Mon Dec 5 03:34:24 2016 by ELM ver.2012-10-06 from 001__elm20161205_022709__dat00.bin

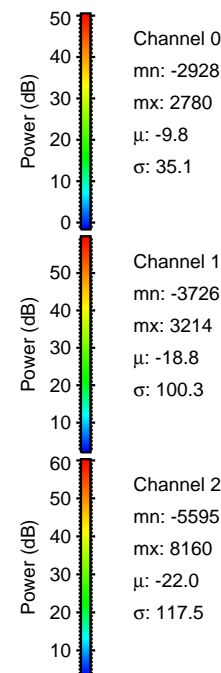

Processed Mon Dec 5 03:34:36 2016 by ELM ver.2012-10-06 from 001__elm20161205_022709__dat00.bin

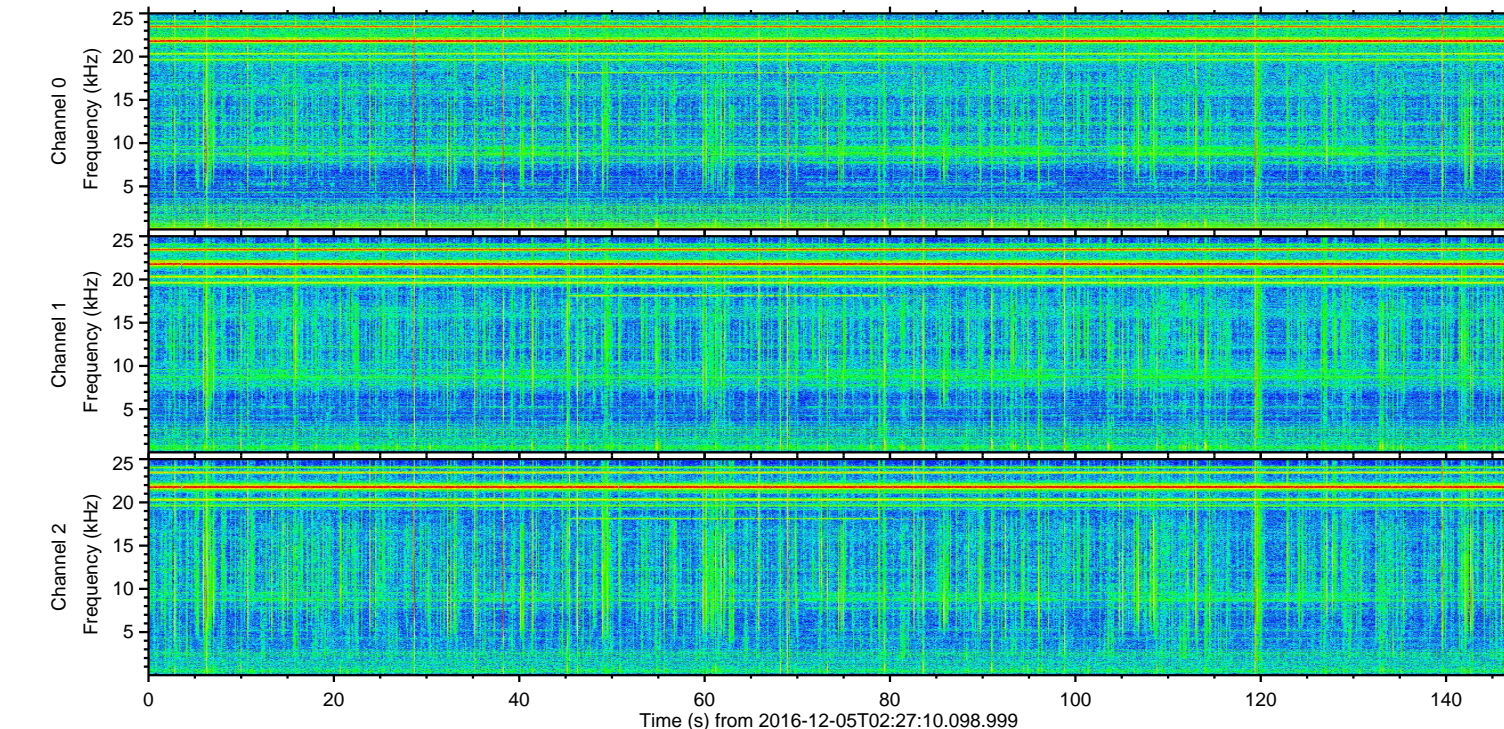
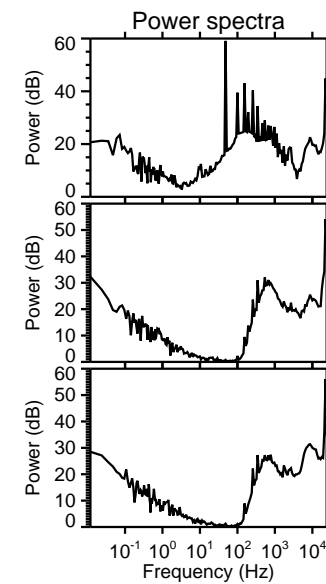
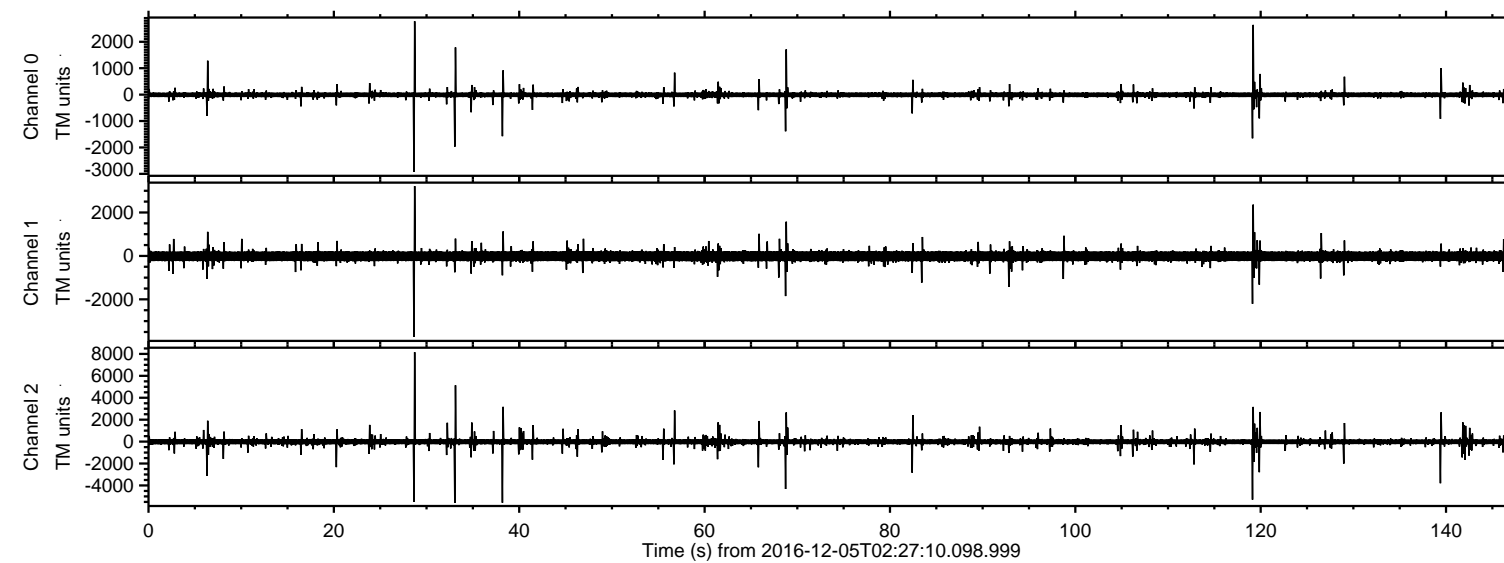
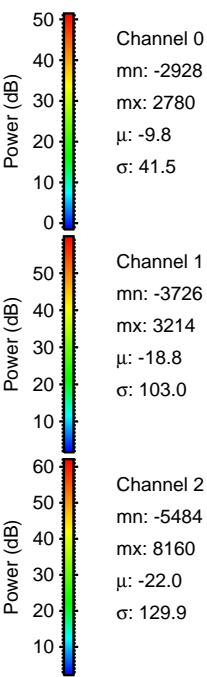
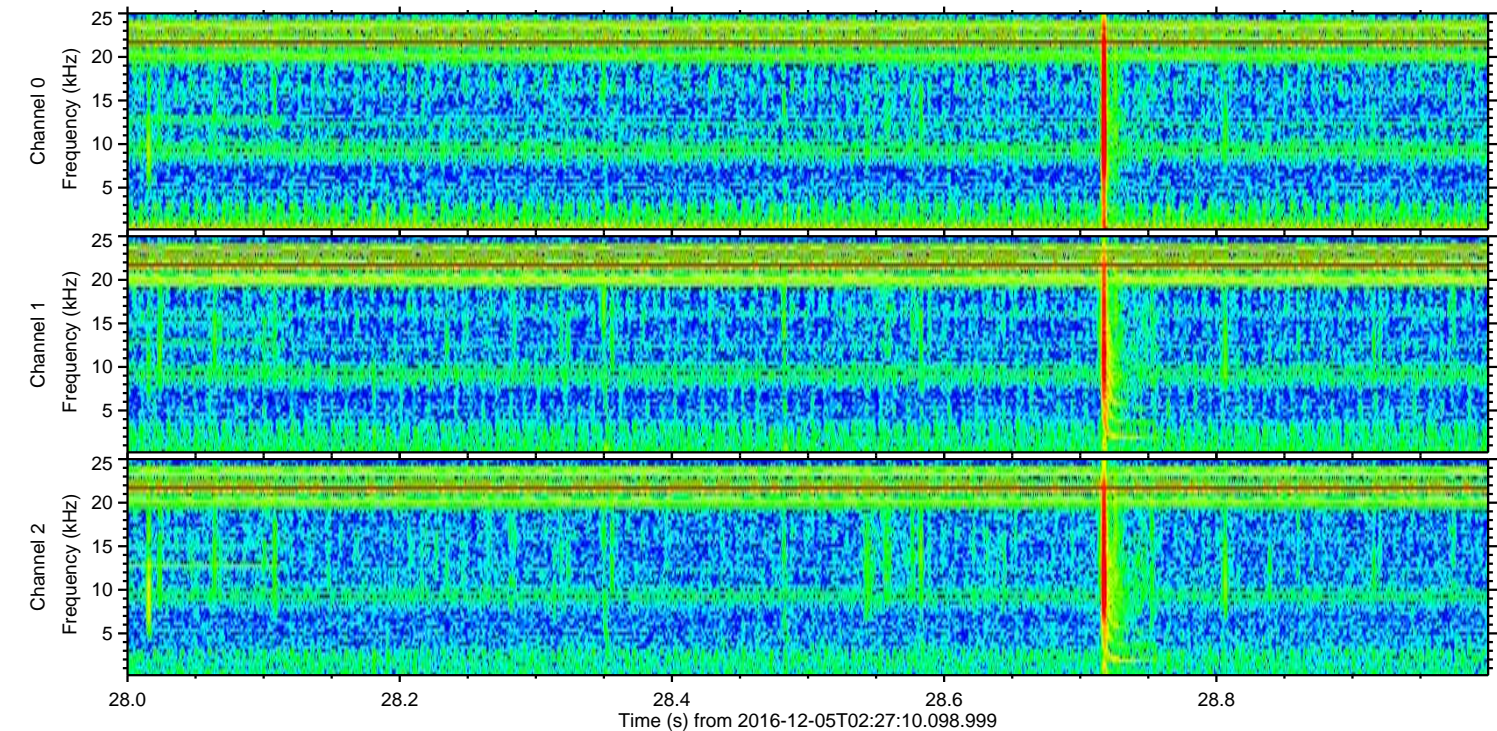
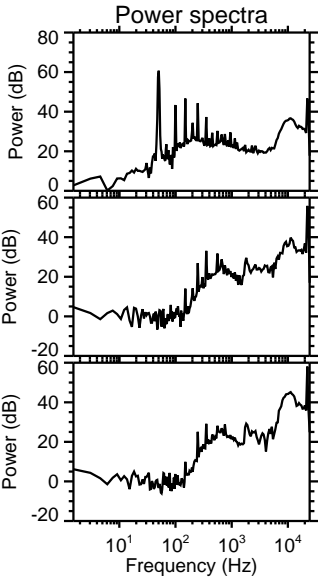
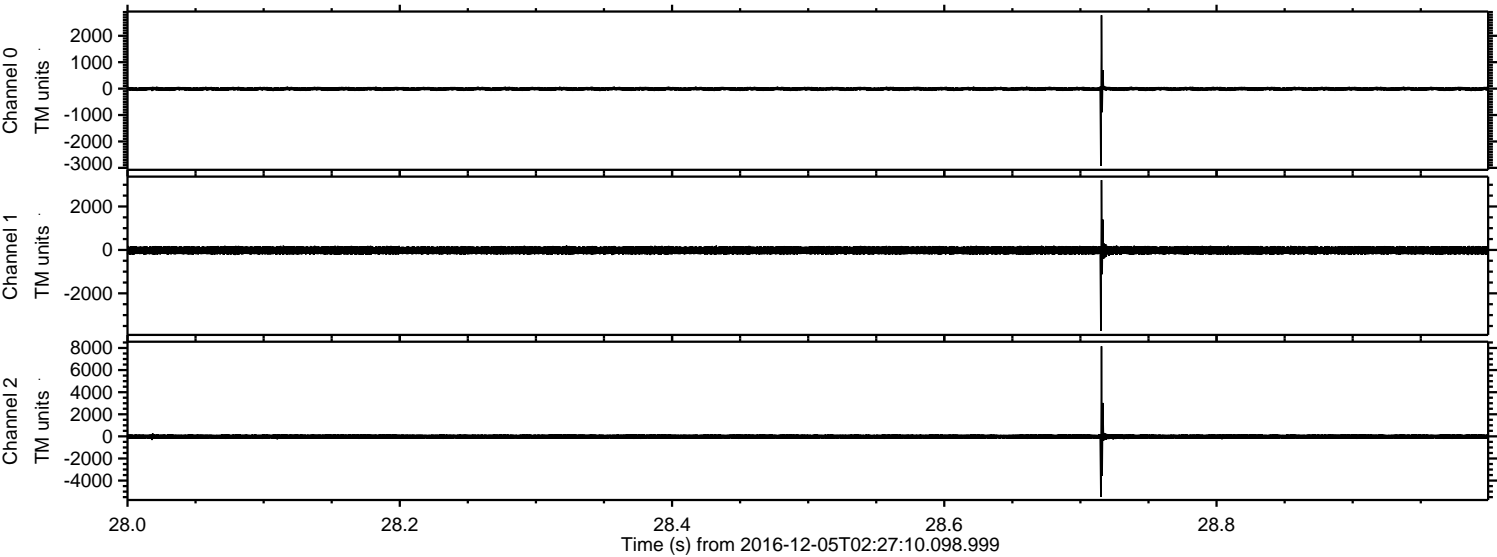

Channel 0
mn: -2928
mx: 2780
 μ : -9.8
 σ : 41.5

Channel 1
mn: -3726
mx: 3214
 μ : -18.8
 σ : 103.0

Channel 2
mn: -5484
mx: 8160
 μ : -22.0
 σ : 129.9

ELMAVAN 3D WAVEFORMS (Measured data sampled at 50 kHz) 51000 packets of 144 samples from 2016-12-05T02:27:10.098.999. Part 34/147

Processed Mon Dec 5 03:34:37 2016 by ELM ver.2012-10-06 from 001__elm20161205_022709__dat00.bin

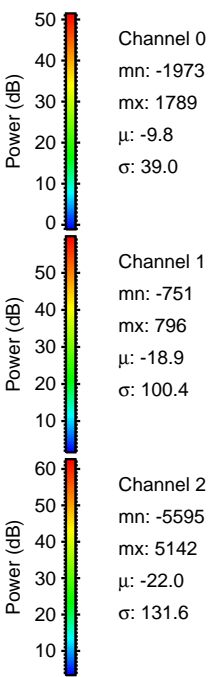
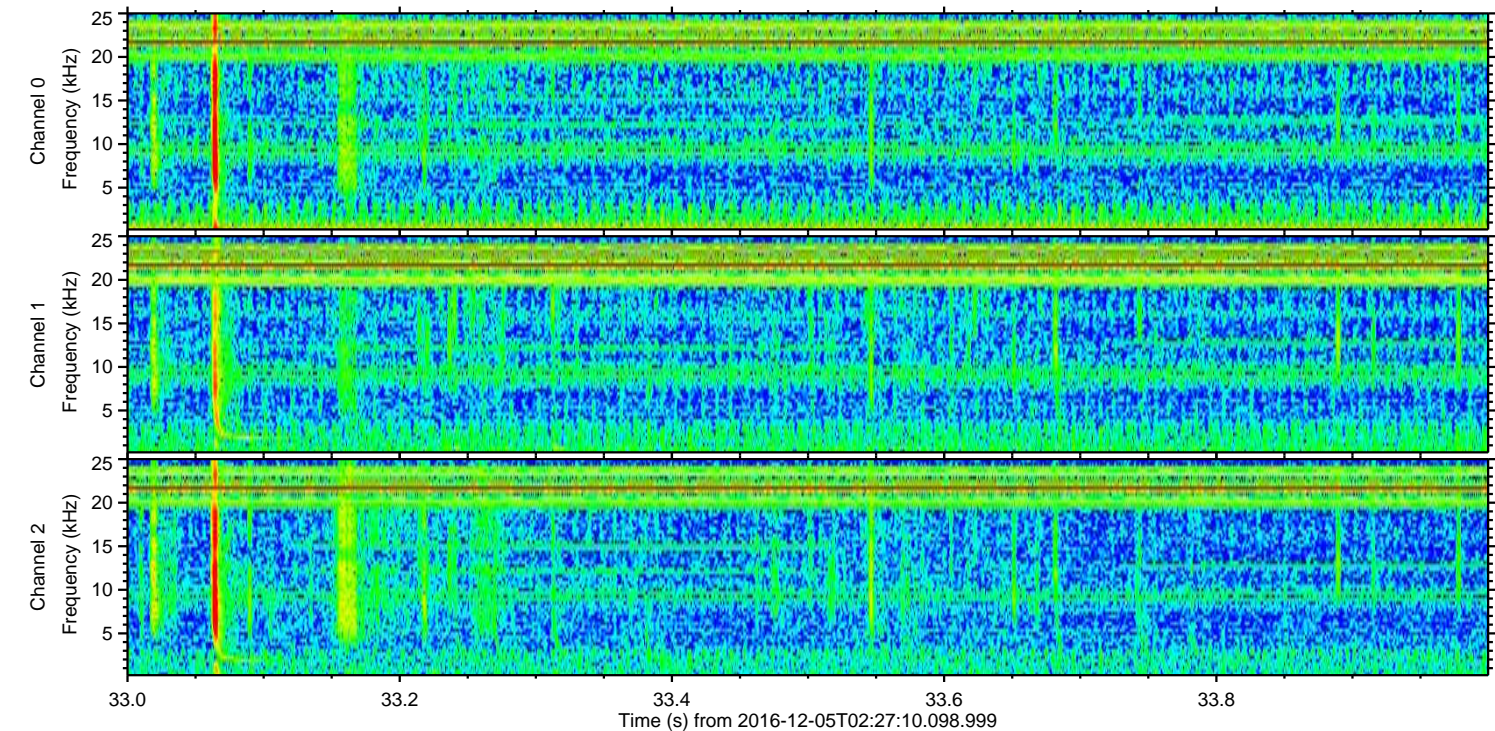
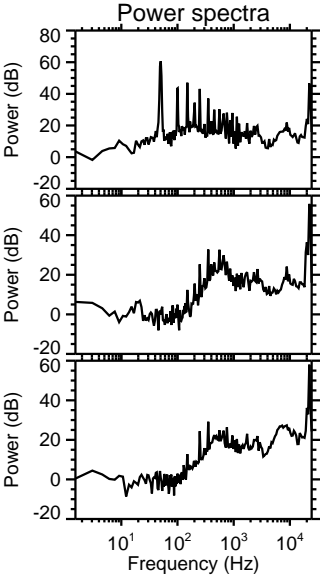
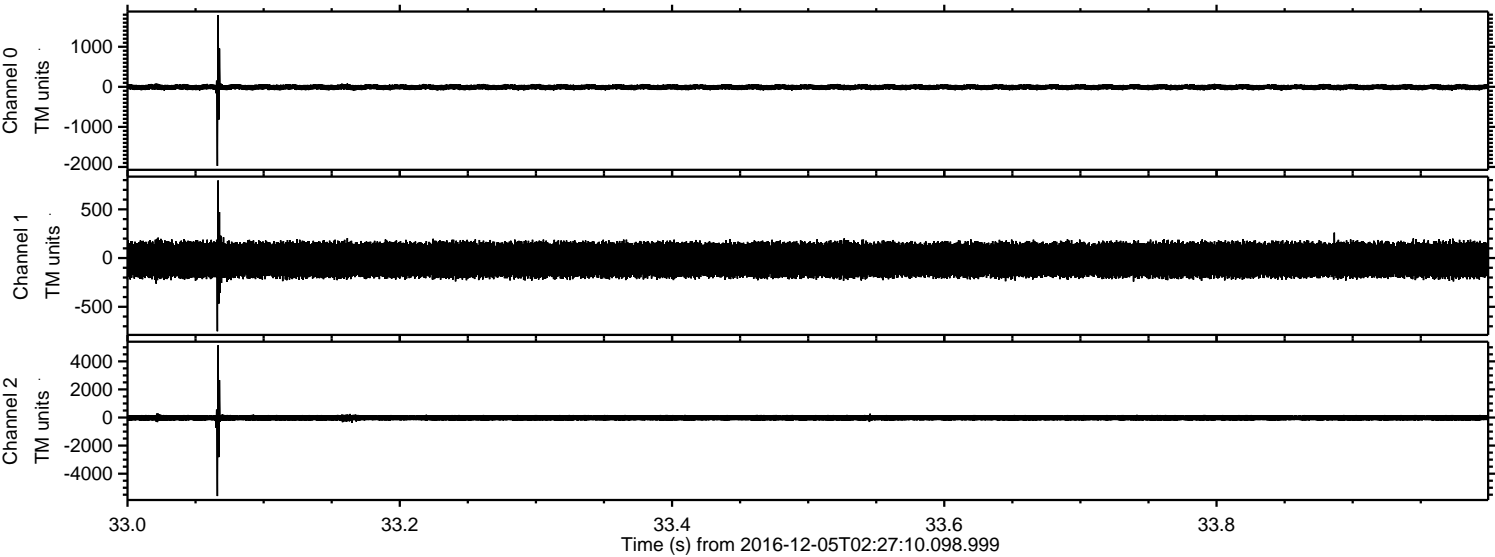

ELMAVAN 3D WAVEFORMS (Measured data sampled at 50 kHz) 51000 packets of 144 samples from 2016-12-05T02:27:10.098.999. Part 39/147

Processed Mon Dec 5 03:34:38 2016 by ELM ver.2012-10-06 from 001__elm20161205_022709__dat00.bin

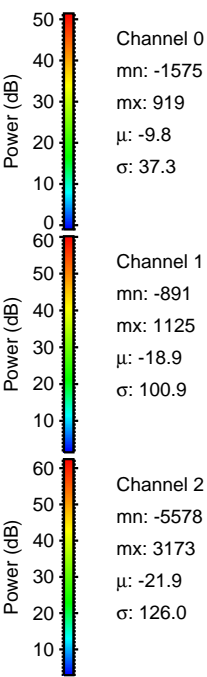
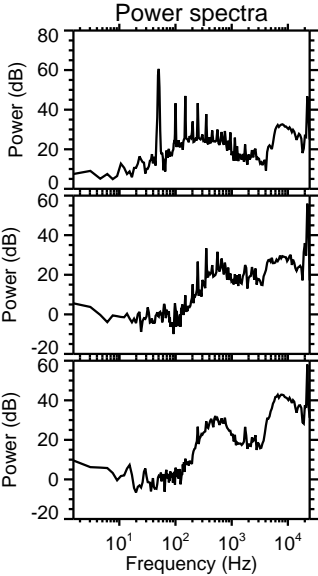
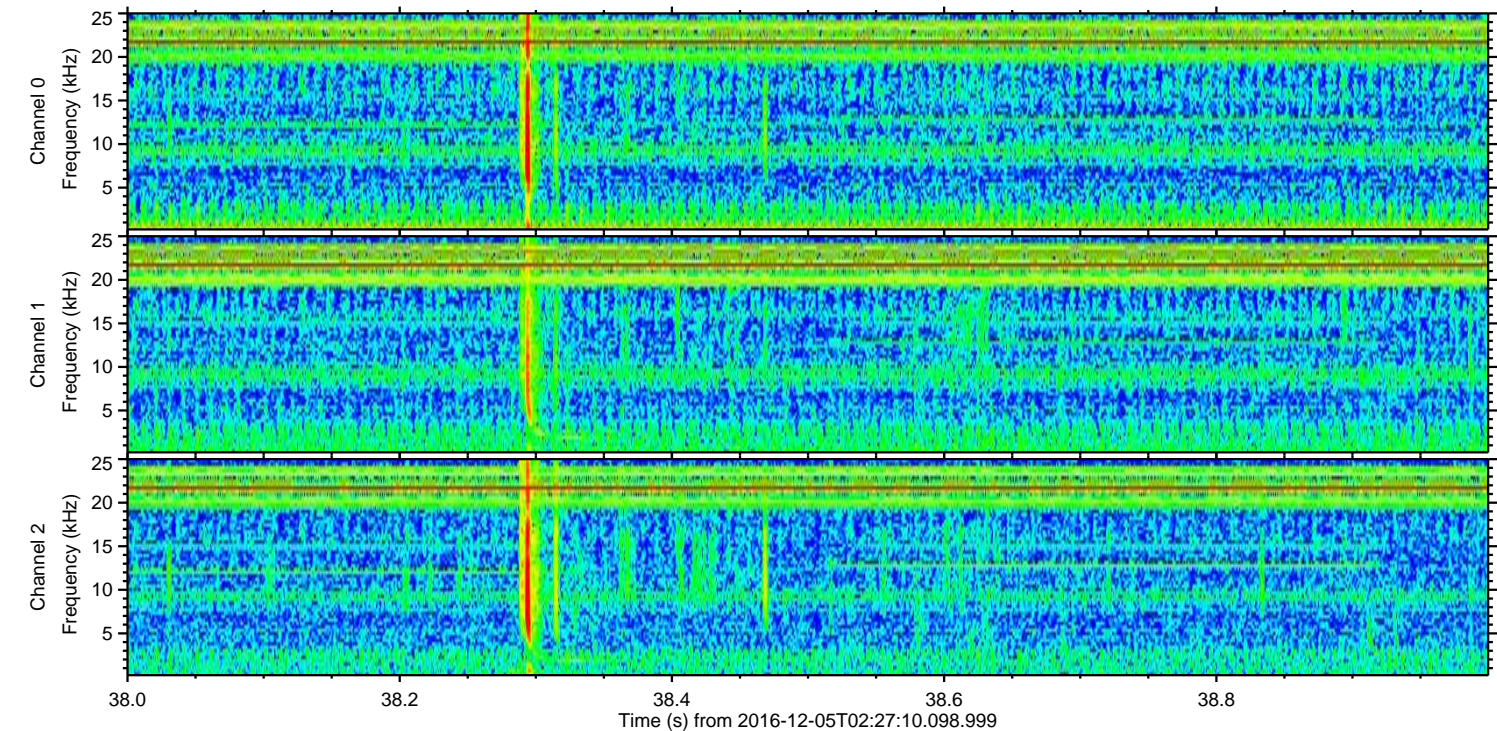
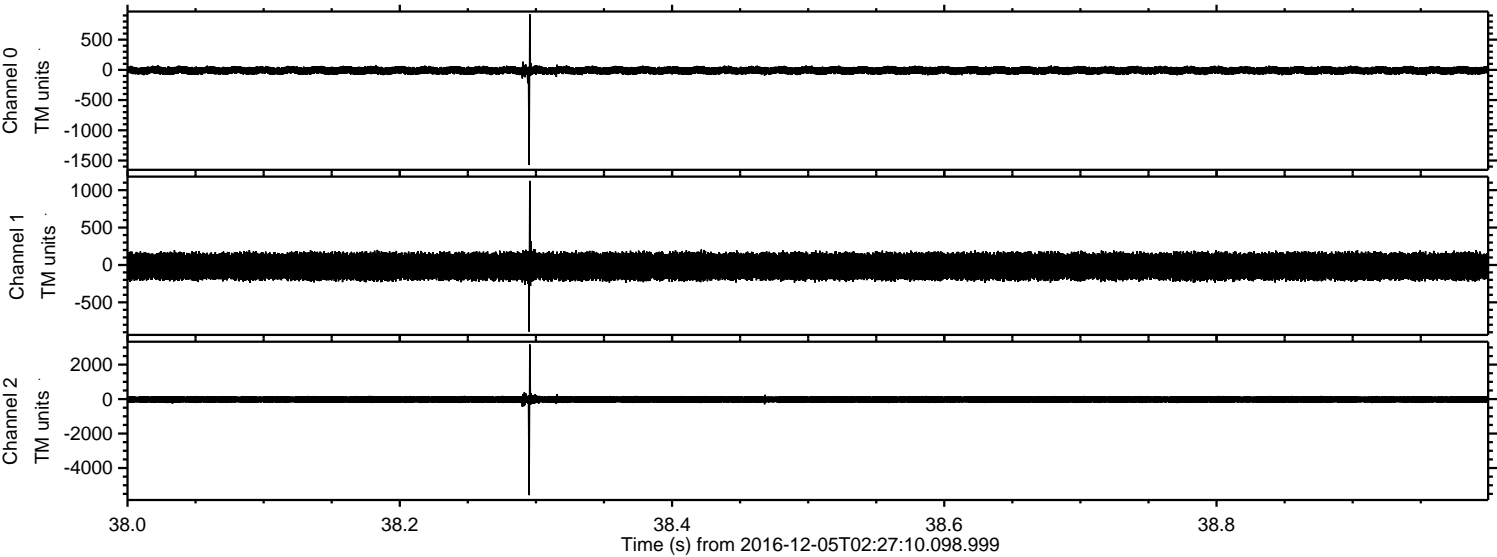

ELMAVAN 3D WAVEFORMS (Measured data sampled at 50 kHz) 51000 packets of 144 samples from 2016-12-05T02:27:10.098.999. Part 120/147

Processed Mon Dec 5 03:34:38 2016 by ELM ver.2012-10-06 from 001__elm20161205_022709__dat00.bin

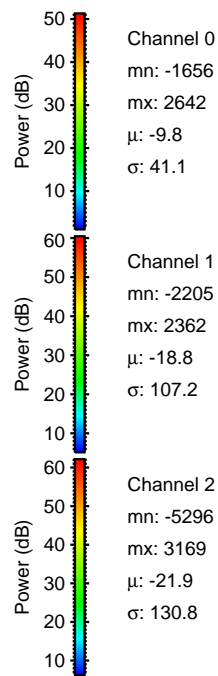
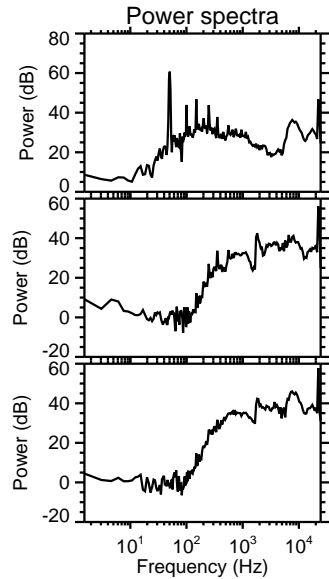
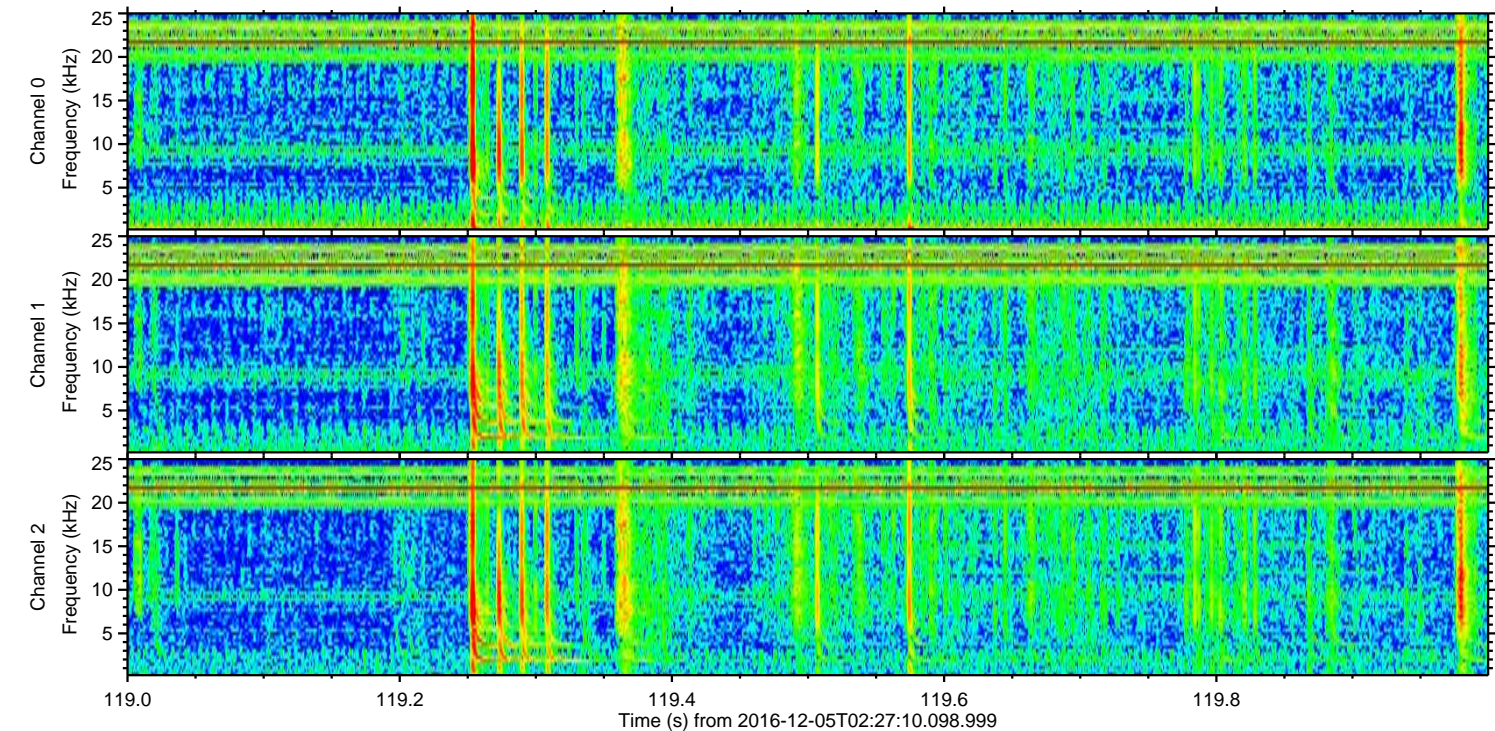
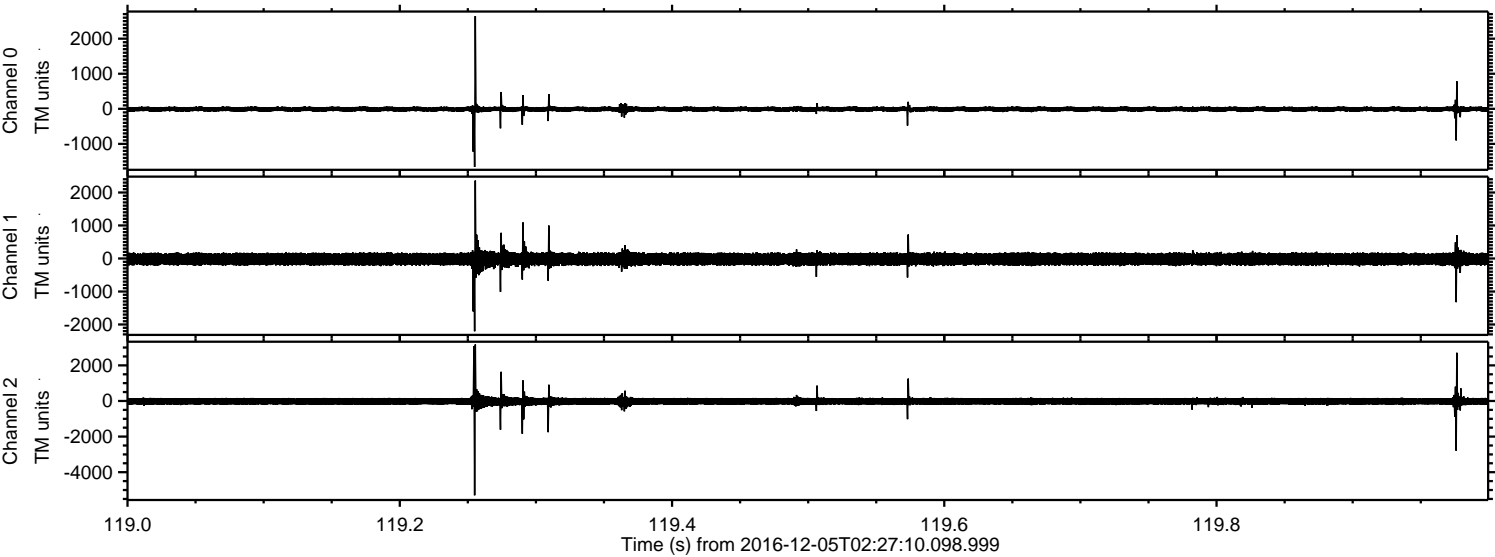

ELMAVAN 3D WAVEFORMS (Measured data sampled at 50 kHz) 51000 packets of 144 samples from 2016-12-05T02:27:10.098.999. Part 69/147

Processed Mon Dec 5 03:34:39 2016 by ELM ver.2012-10-06 from 001__elm20161205_022709__dat00.bin

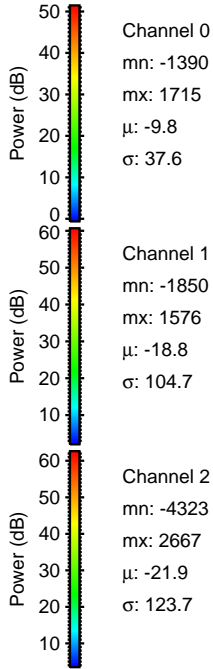
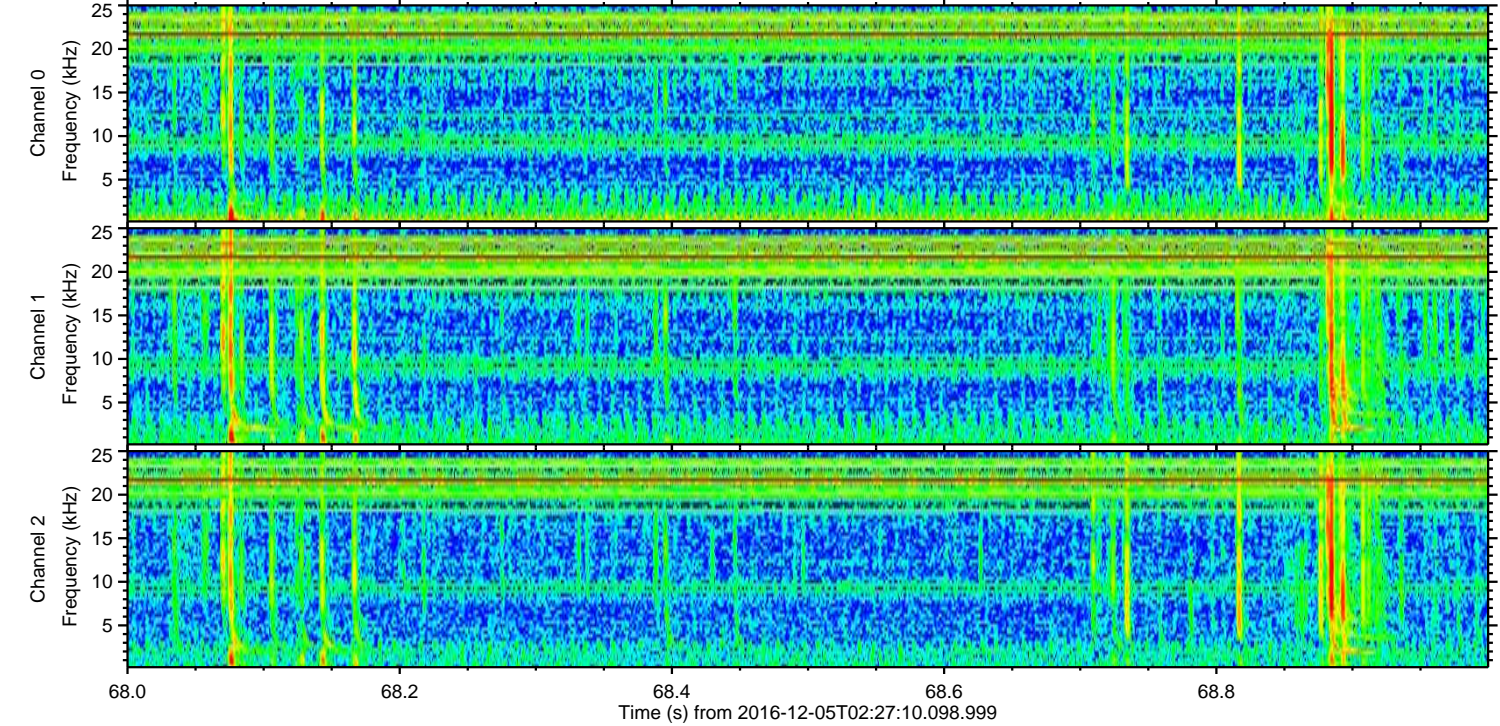
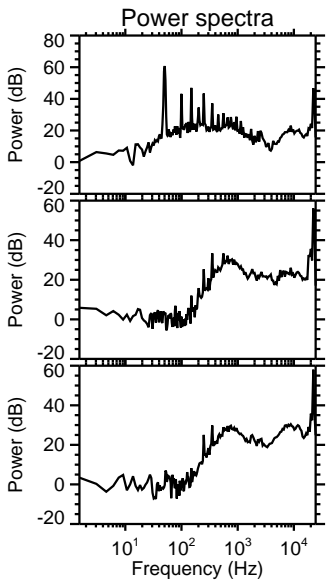
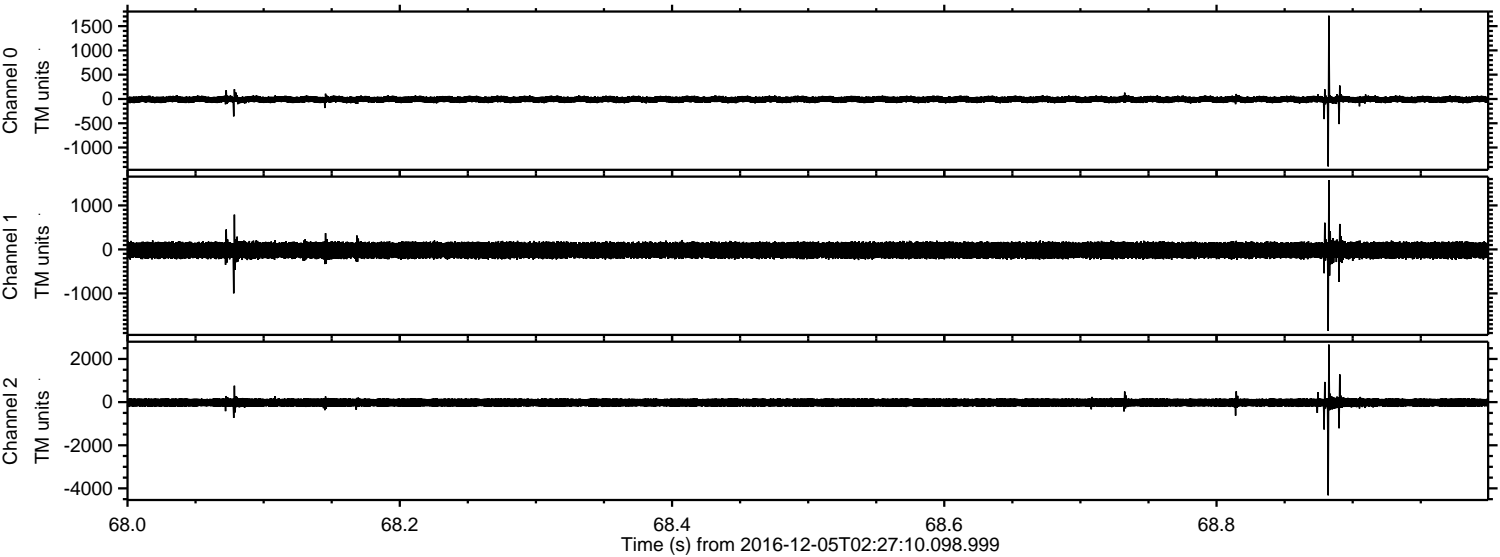

ELMAVAN 3D WAVEFORMS (Measured data sampled at 50 kHz) 51000 packets of 144 samples from 2016-12-05T02:27:10.098.999. Part 140/147

Processed Mon Dec 5 03:34:40 2016 by ELM ver.2012-10-06 from 001__elm20161205_022709__dat00.bin

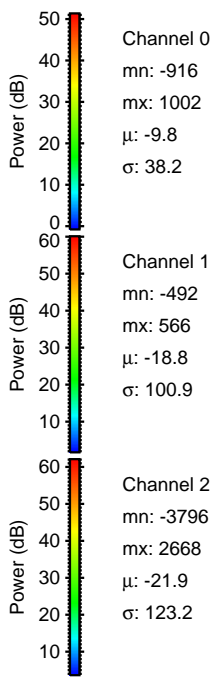
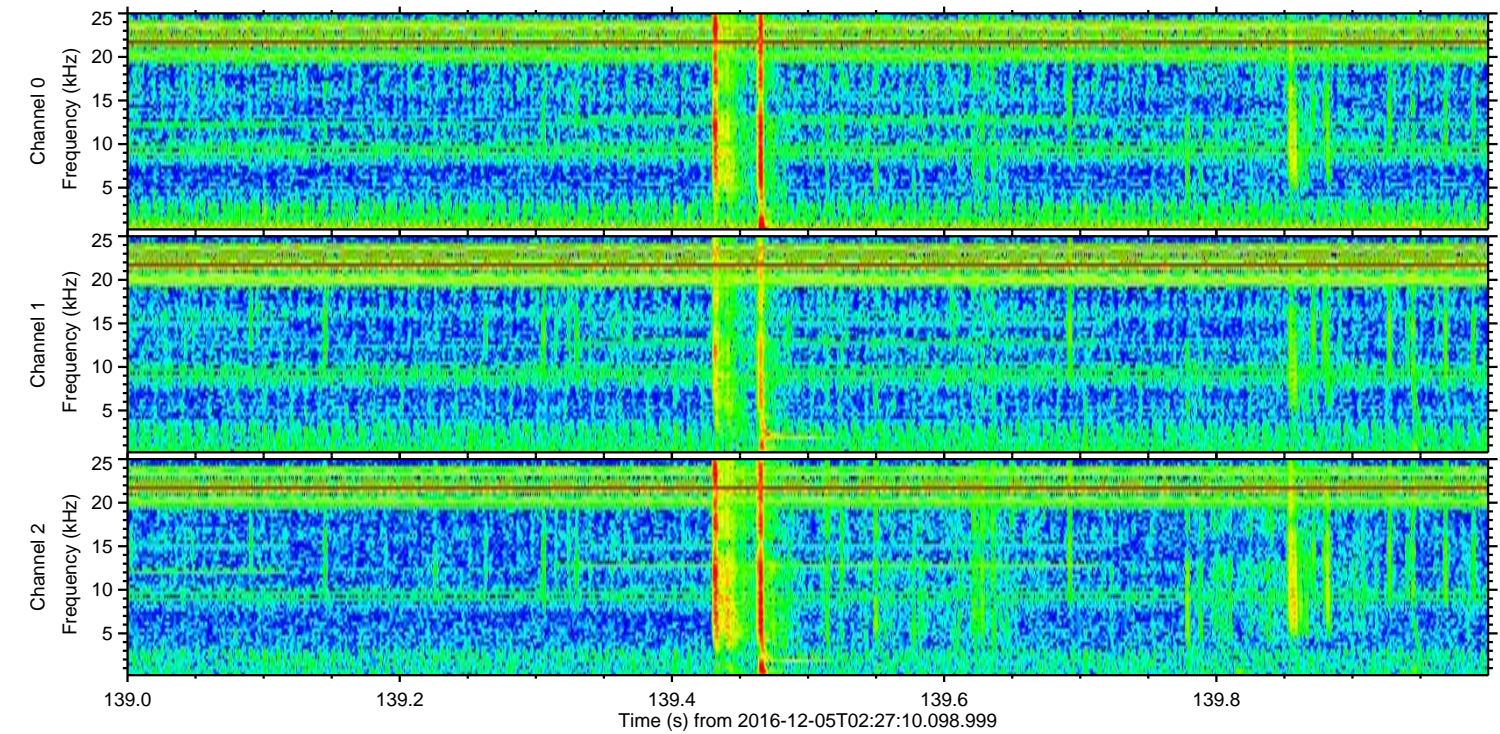
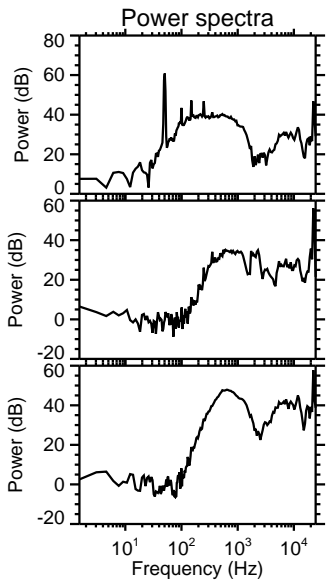
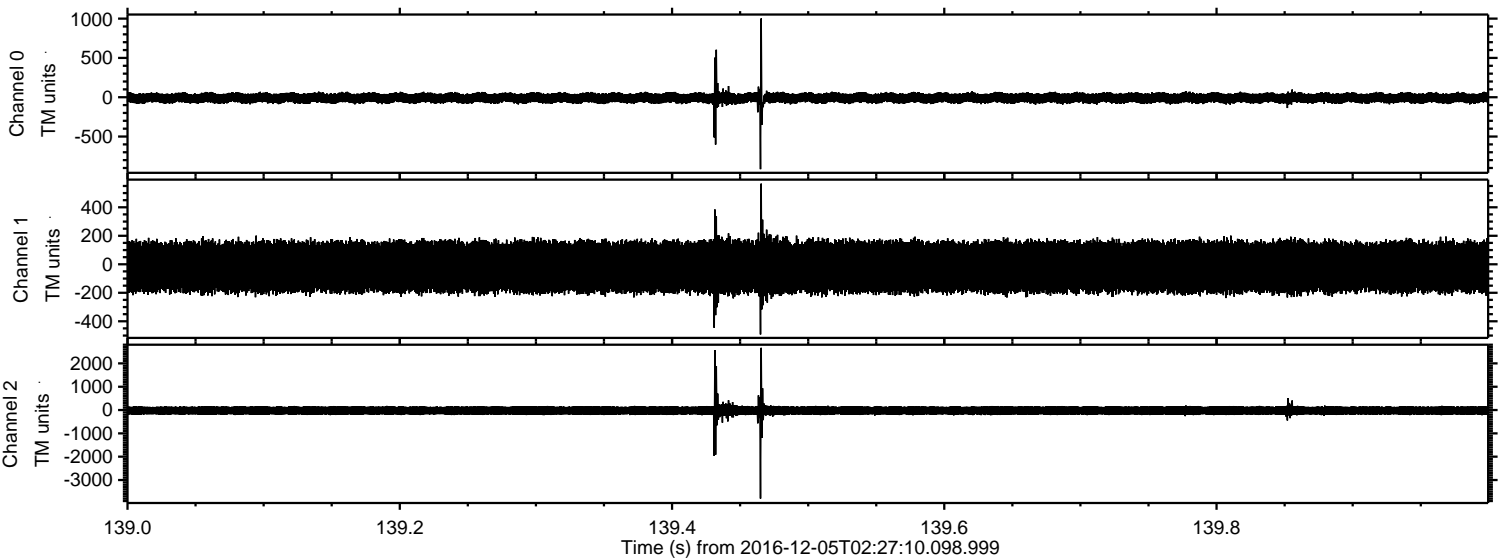

Processed Mon Dec 5 03:34:41 2016 by ELM ver.2012-10-06 from 001__elm20161205_022709__dat00.bin

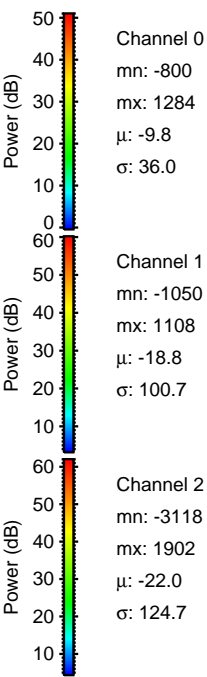
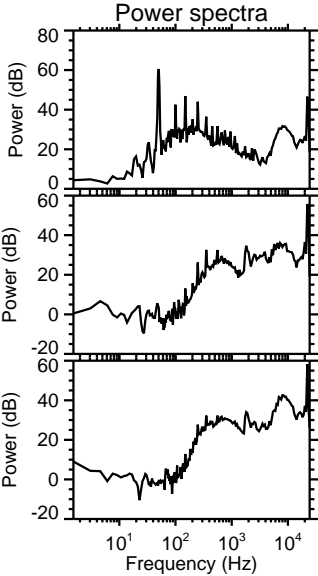
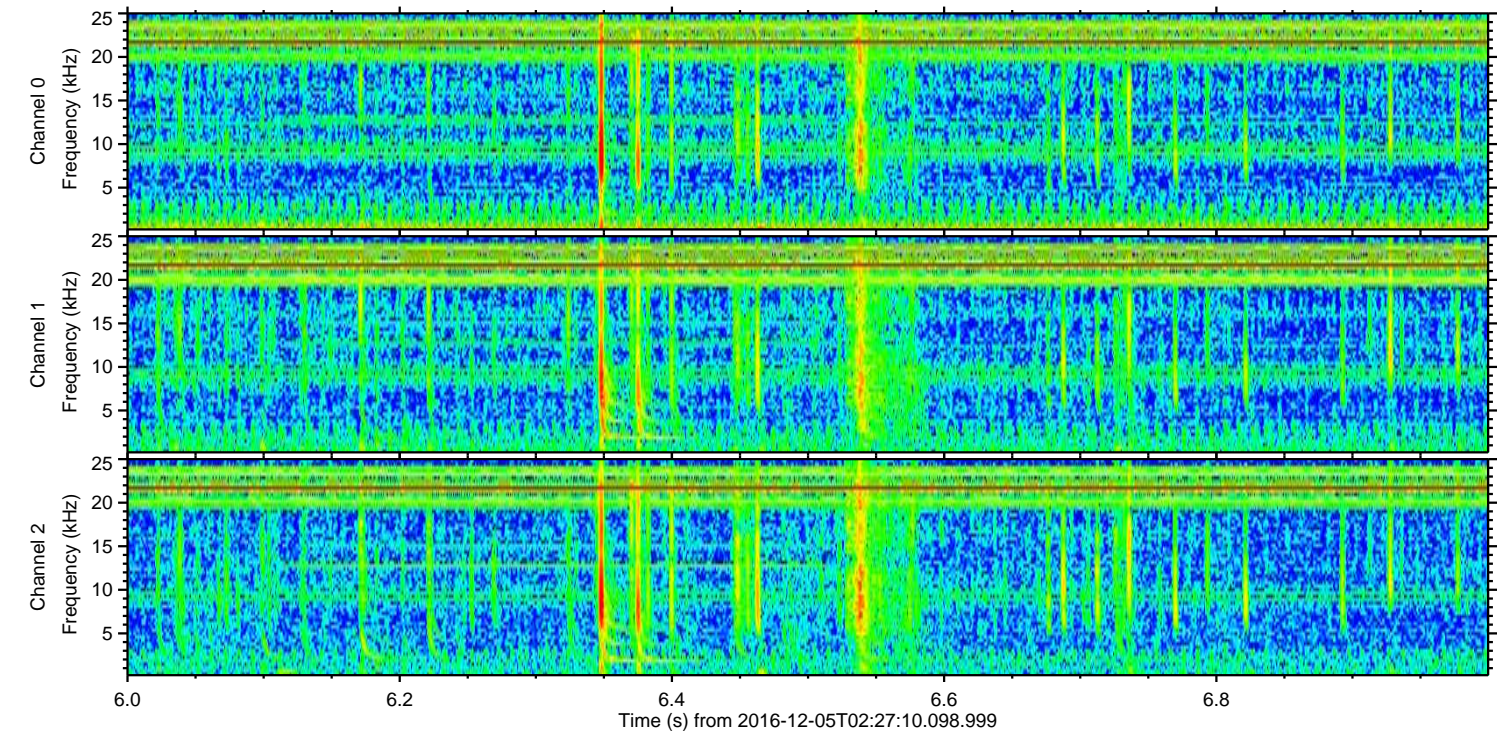
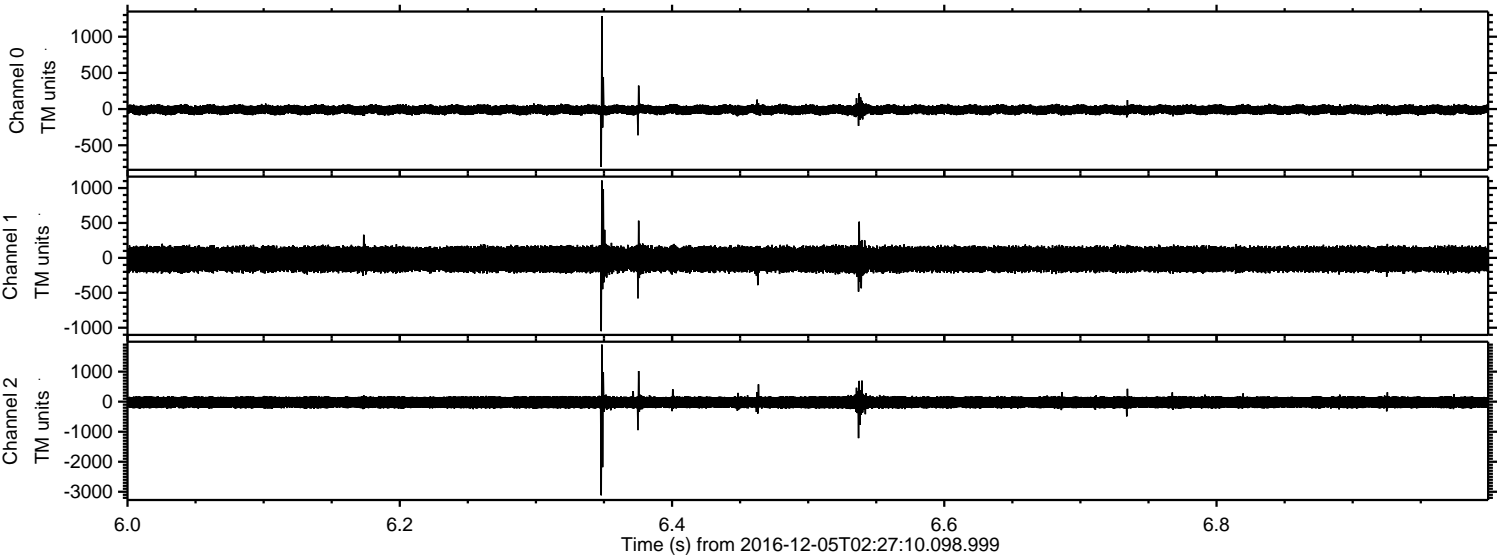

Channel 0
mn: -800
mx: 1284
 μ : -9.8
 σ : 36.0

Channel 1
mn: -1050
mx: 1108
 μ : -18.8
 σ : 100.7

Channel 2
mn: -3118
mx: 1902
 μ : -22.0
 σ : 124.7

ELMAVAN 3D WAVEFORMS (Measured data sampled at 50 kHz) 51000 packets of 144 samples from 2016-12-05T02:27:10.098.999. Part 57/147

Processed Mon Dec 5 03:34:42 2016 by ELM ver.2012-10-06 from 001__elm20161205_022709__dat00.bin

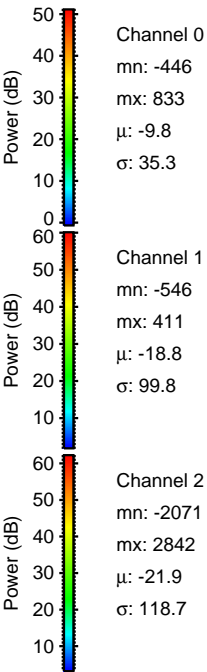
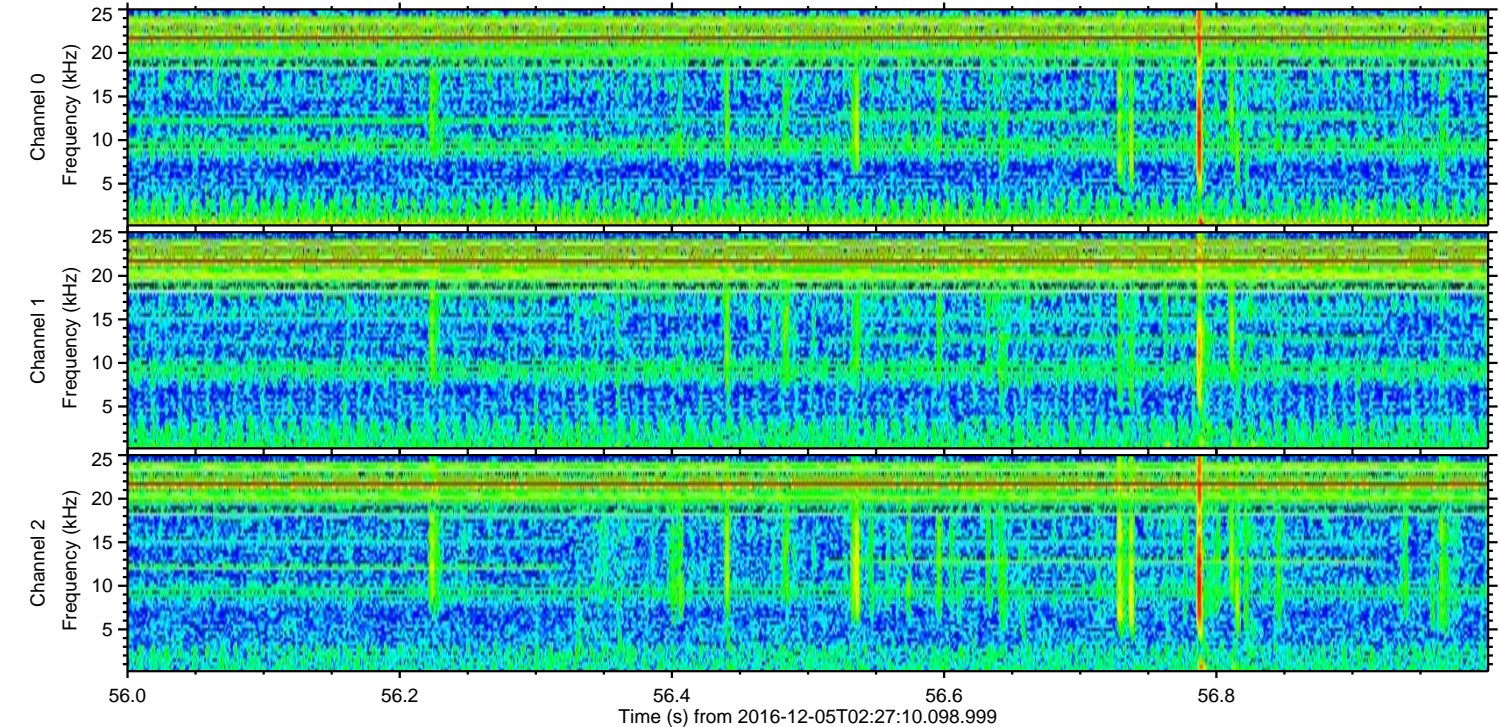
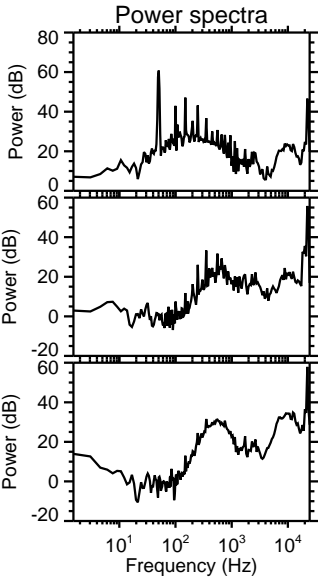
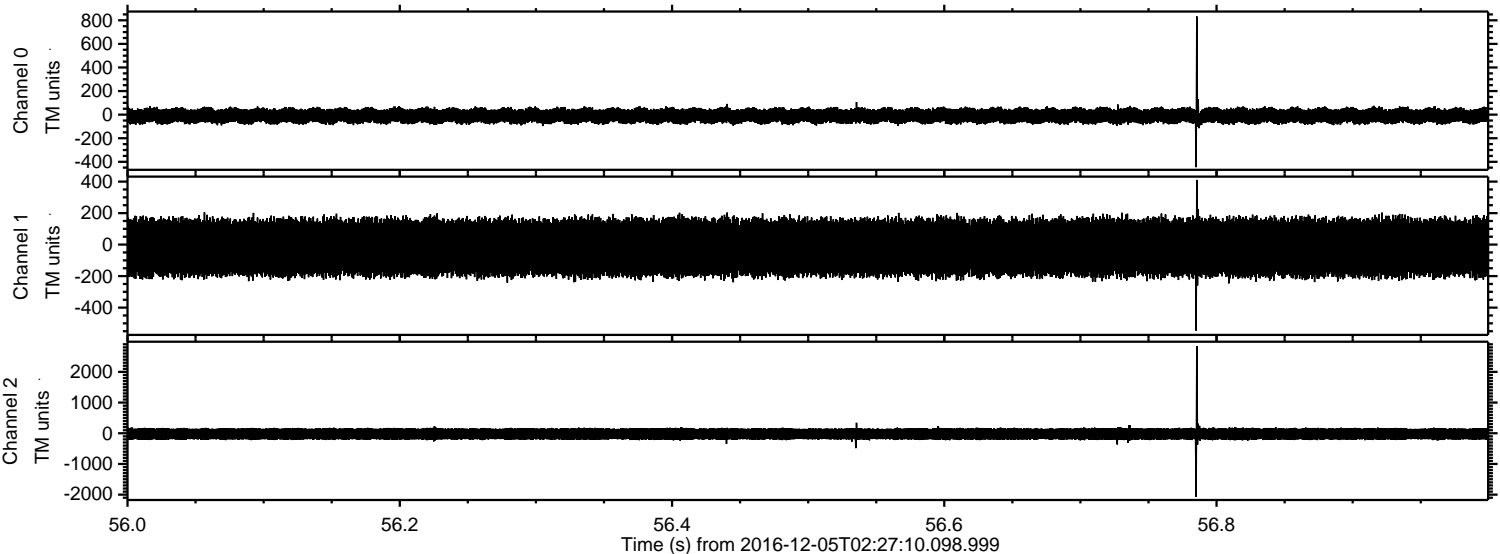

ELMAVAN 3D WAVEFORMS (Measured data sampled at 50 kHz) 51000 packets of 144 samples from 2016-12-05T02:27:10.098.999. Part 83/147

Processed Mon Dec 5 03:34:43 2016 by ELM ver.2012-10-06 from 001__elm20161205_022709__dat00.bin

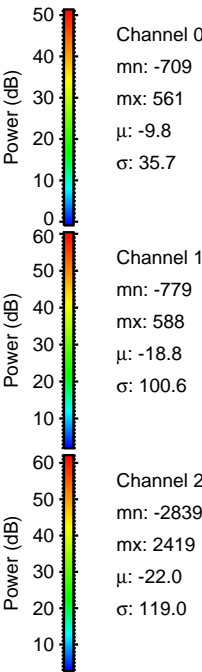
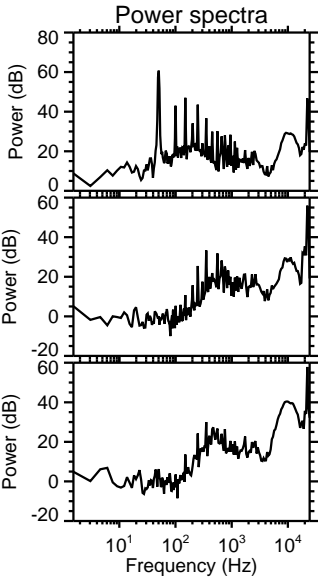
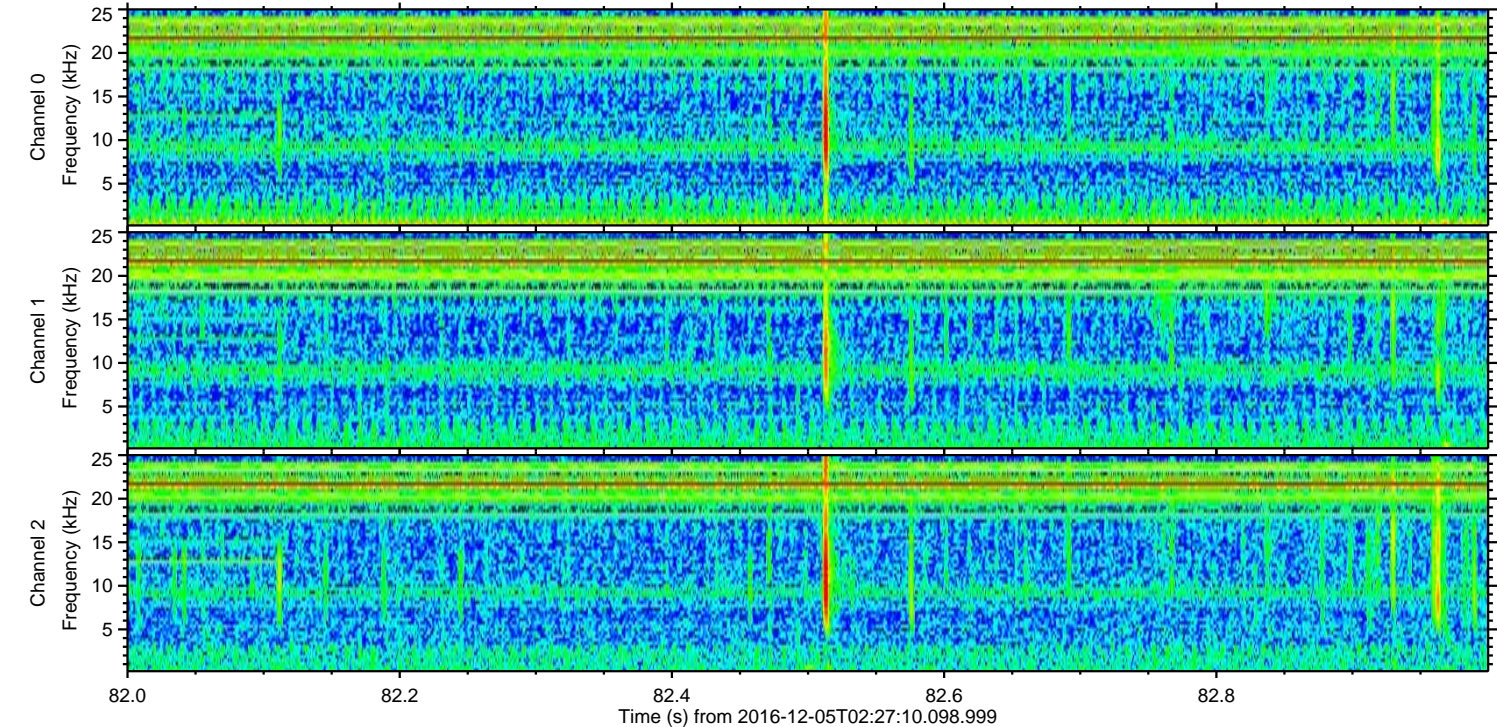
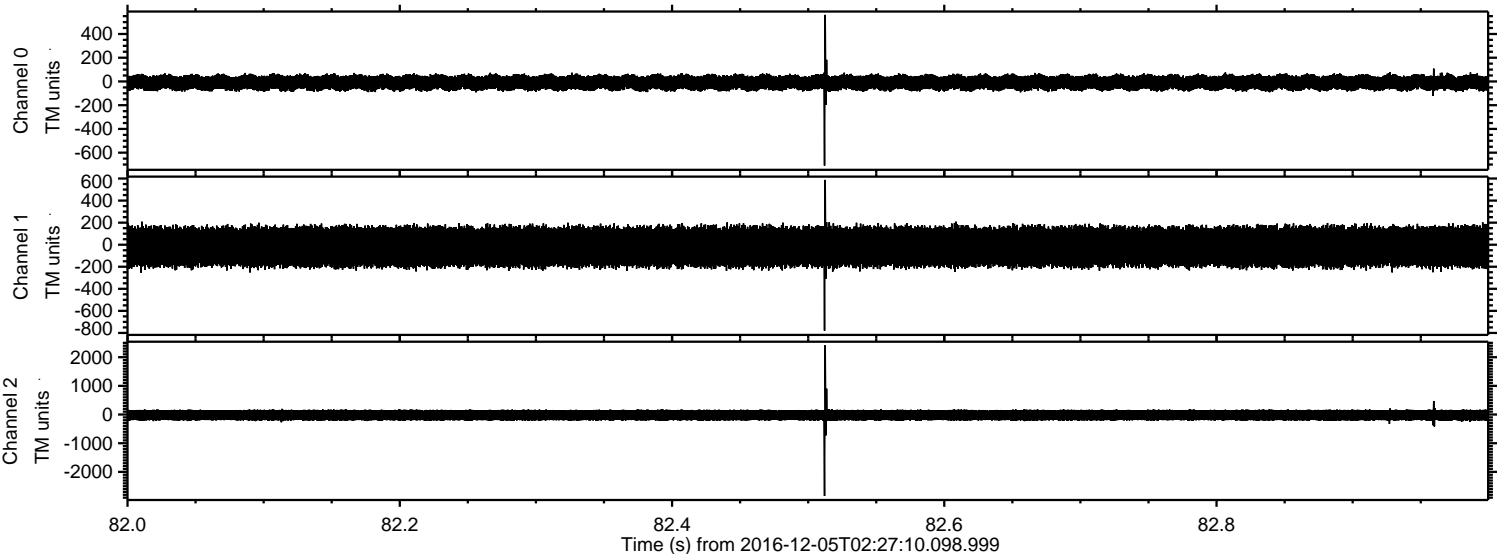

ELMAVAN 3D WAVEFORMS (Measured data sampled at 50 kHz) 51000 packets of 144 samples from 2016-12-05T02:27:10.098.999. Part 122/147

Processed Mon Dec 5 03:34:44 2016 by ELM ver.2012-10-06 from 001__elm20161205_022709__dat00.bin

