

ELMAVAN 3D WAVEFORMS (Measured data sampled at 50 kHz) 51000 packets of 144 samples from 2016-12-05T00:22:05.083.999.

Processed Mon Dec 5 01:30:06 2016 by ELM ver.2012-10-06 from 001__elm20161205_002204__dat00.bin

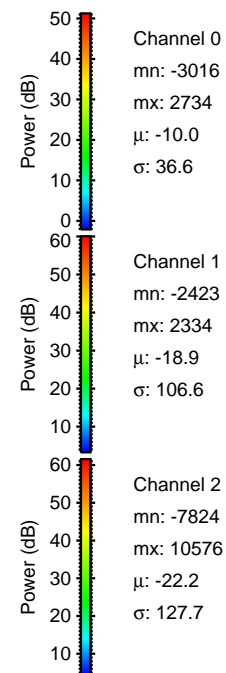
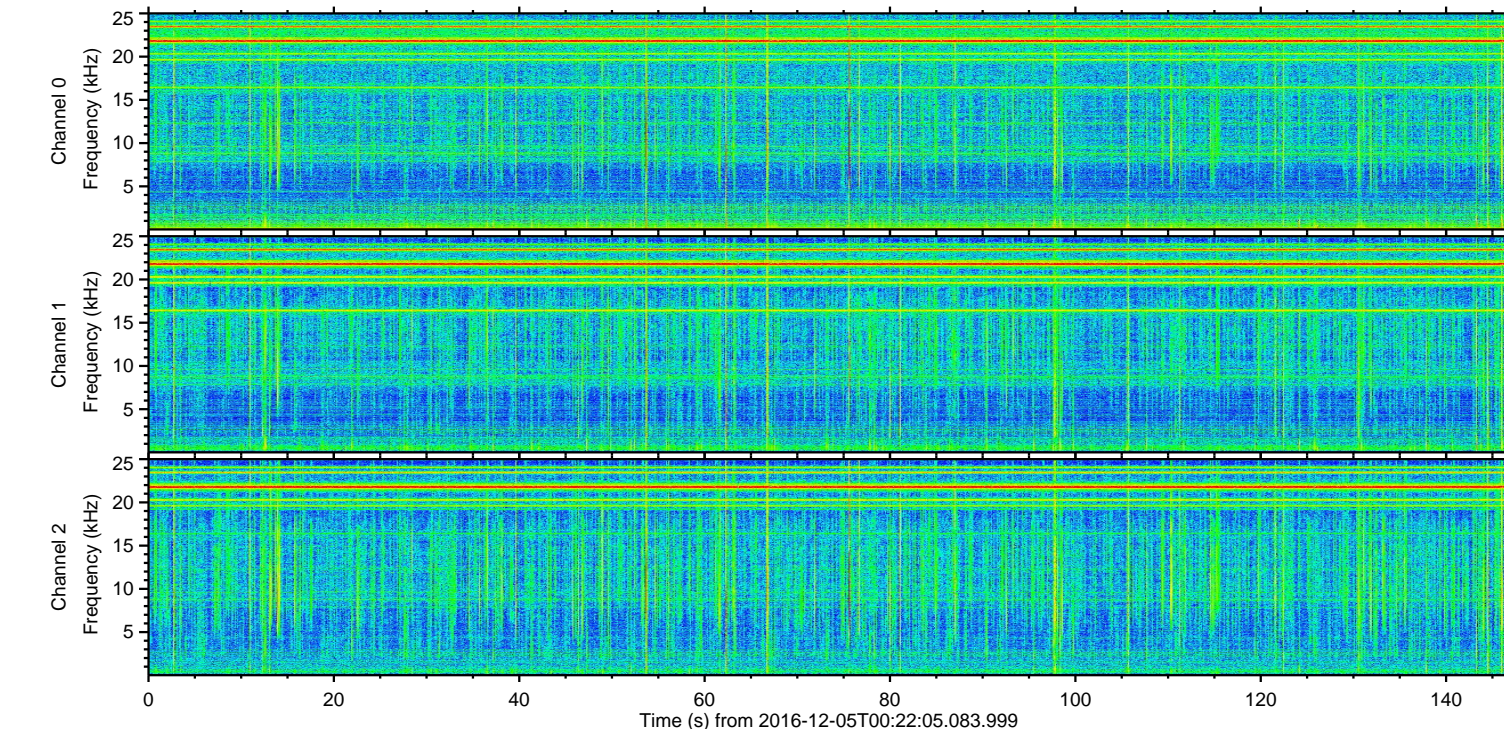
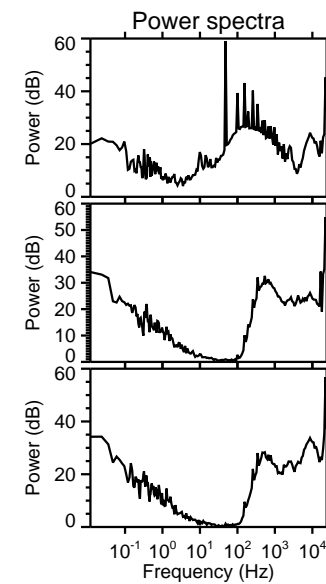
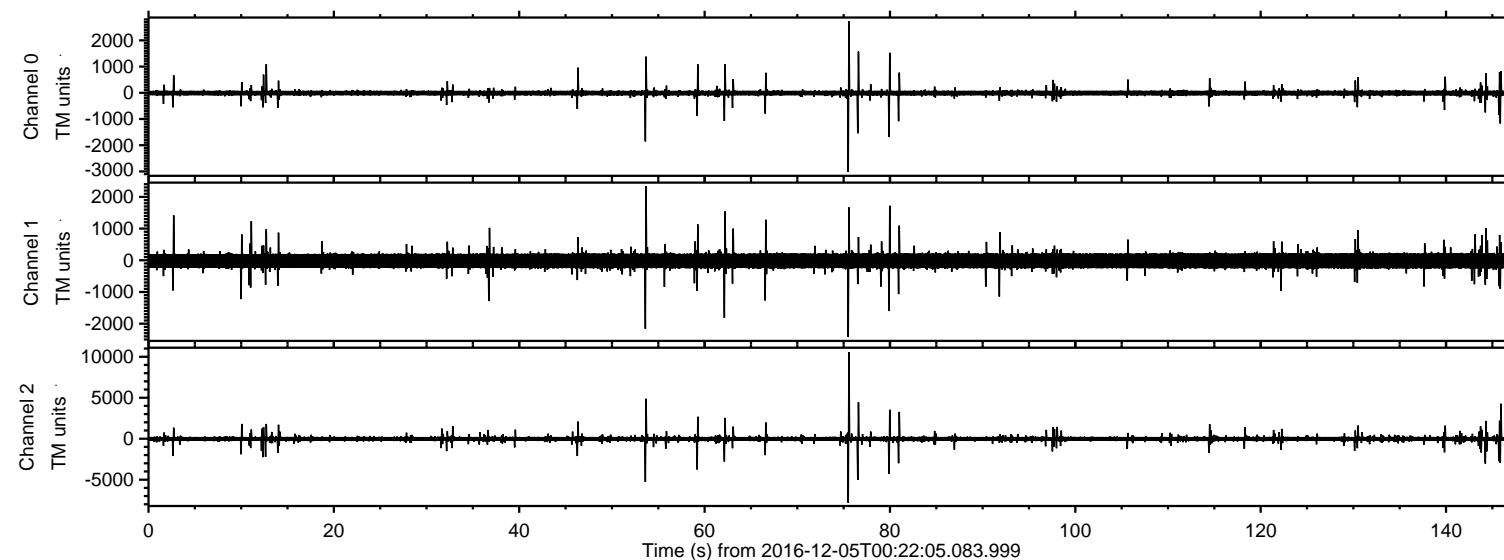

ELMAVAN 3D WAVEFORMS (Measured data sampled at 50 kHz) 51000 packets of 144 samples from 2016-12-05T00:22:05.083.999. Part 76/147

Processed Mon Dec 5 01:30:17 2016 by ELM ver.2012-10-06 from 001__elm20161205_002204__dat00.bin

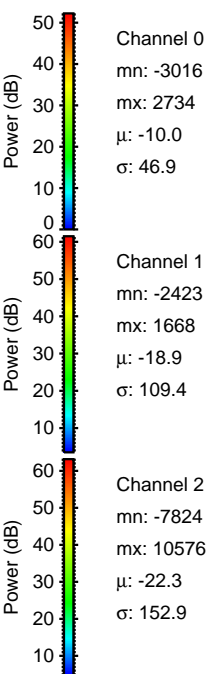
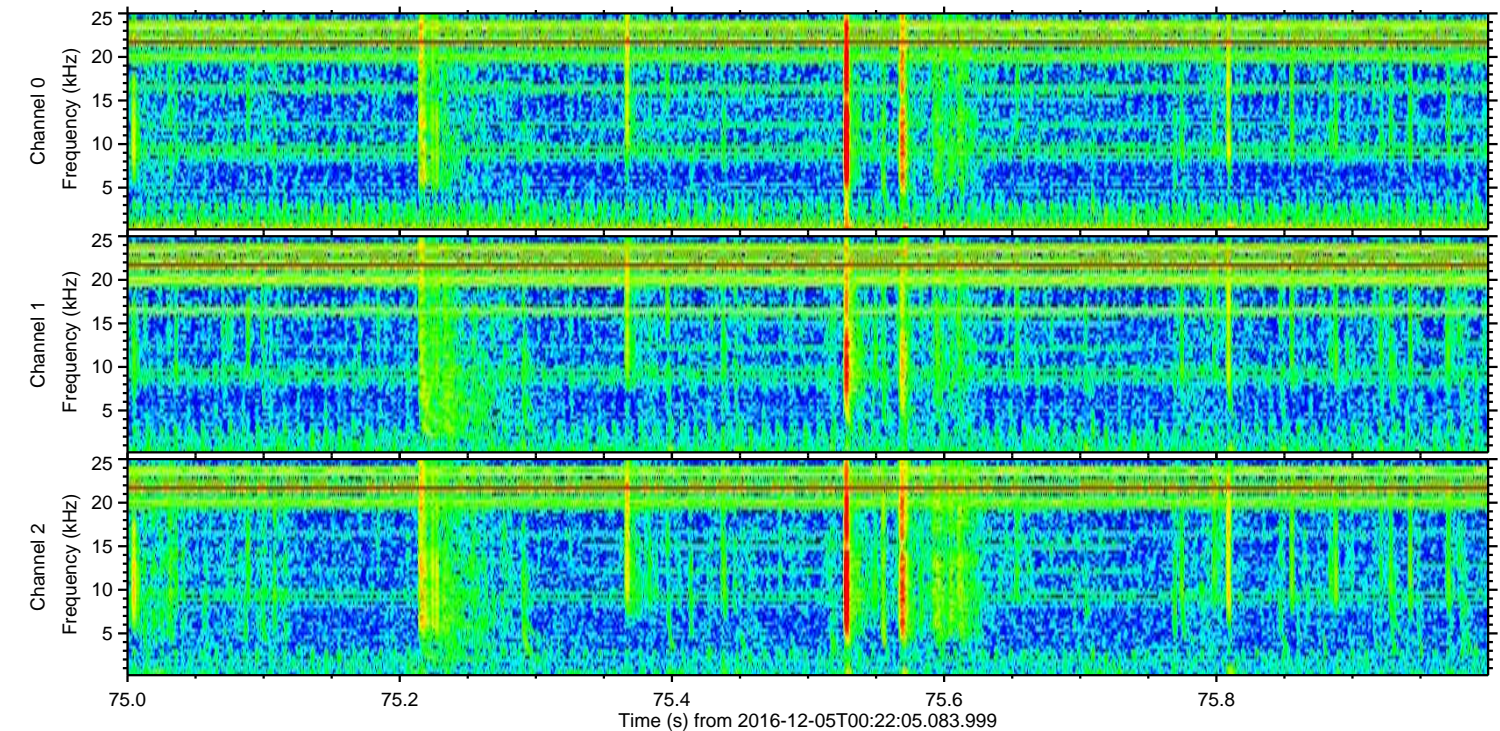
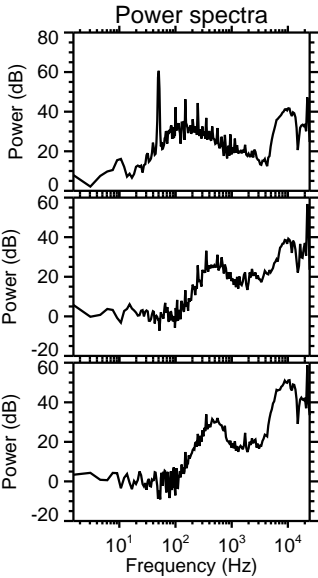
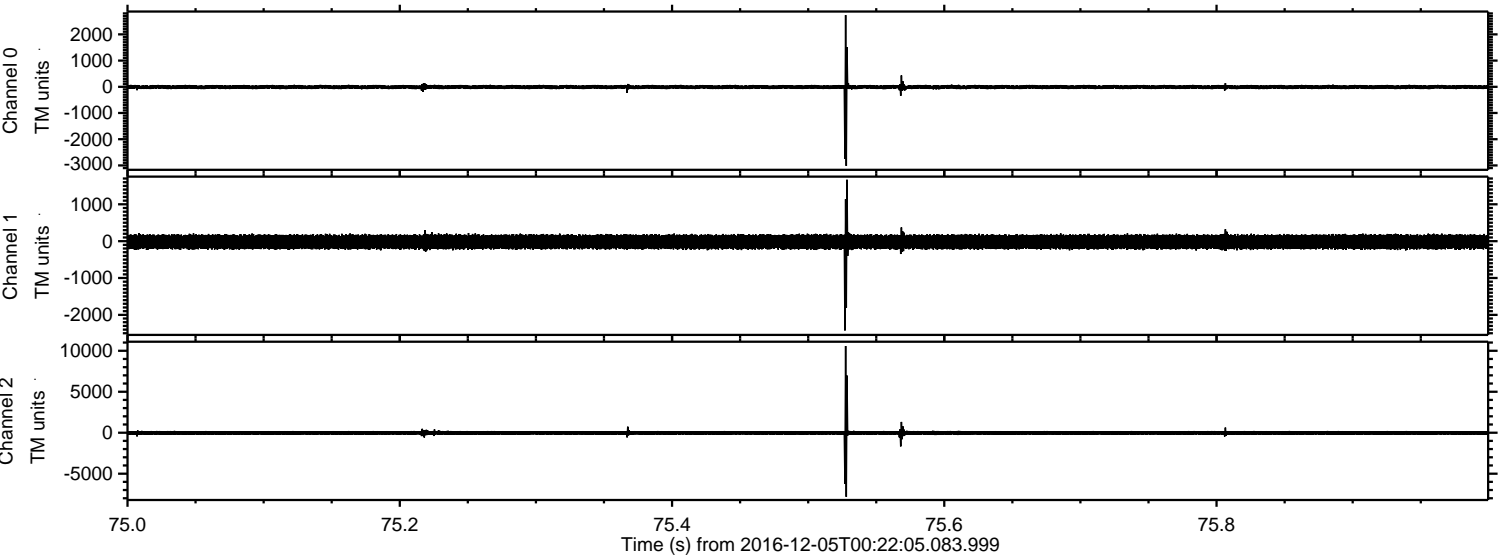

ELMAVAN 3D WAVEFORMS (Measured data sampled at 50 kHz) 51000 packets of 144 samples from 2016-12-05T00:22:05.083.999. Part 54/147

Processed Mon Dec 5 01:30:18 2016 by ELM ver.2012-10-06 from 001__elm20161205_002204__dat00.bin

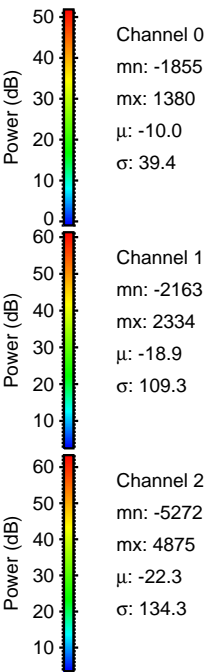
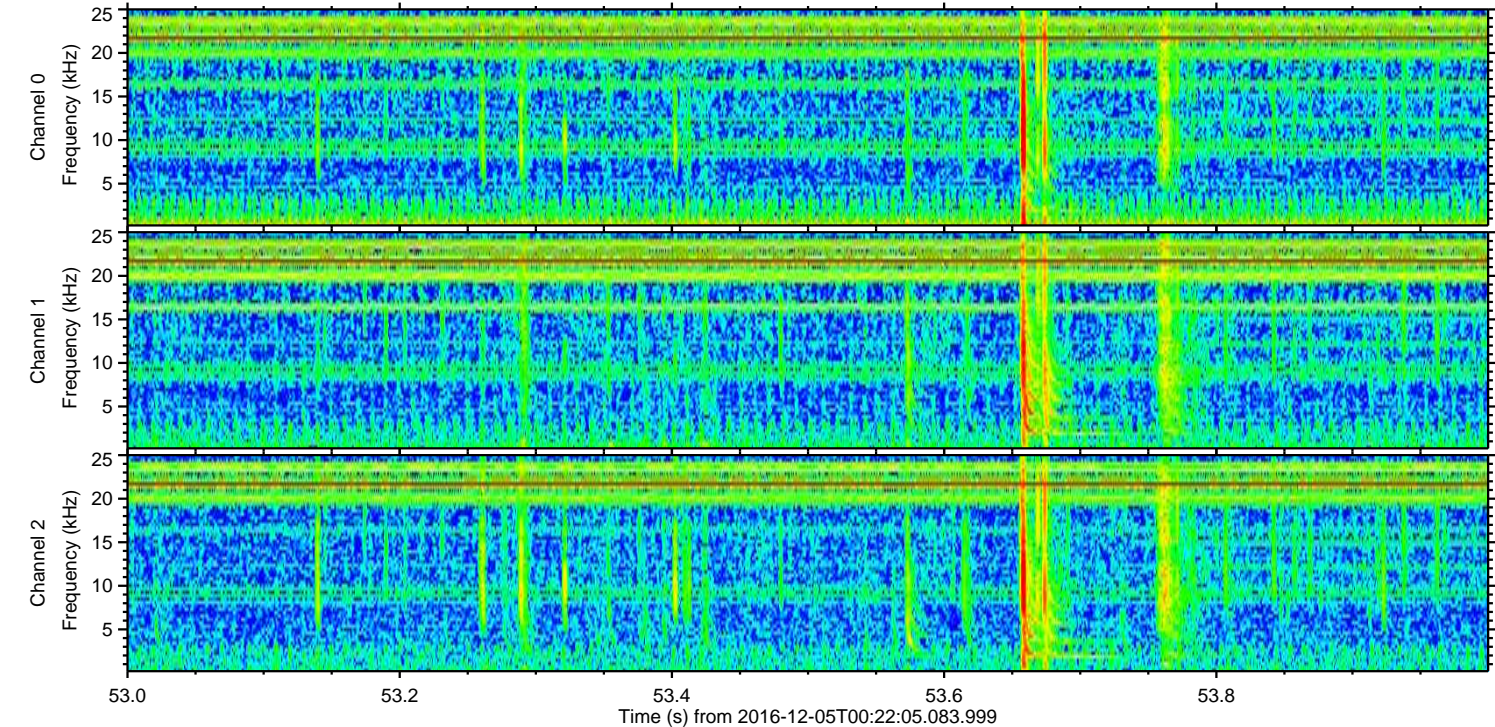
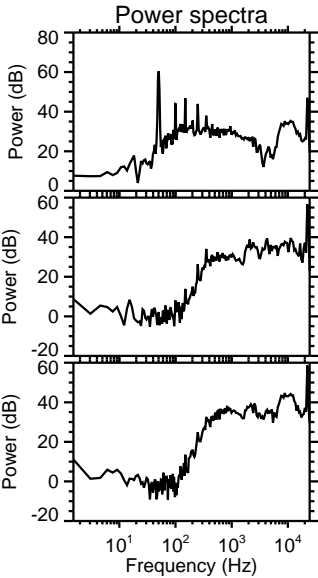
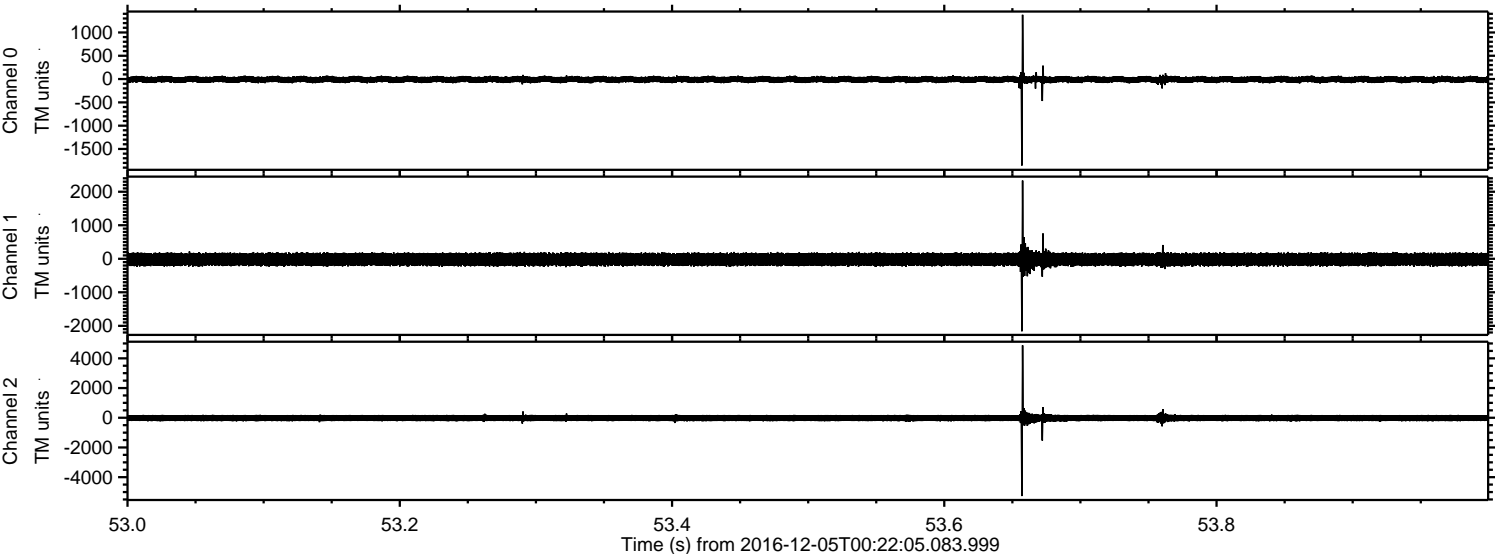

ELMAVAN 3D WAVEFORMS (Measured data sampled at 50 kHz) 51000 packets of 144 samples from 2016-12-05T00:22:05.083.999. Part 77/147

Processed Mon Dec 5 01:30:19 2016 by ELM ver.2012-10-06 from 001__elm20161205_002204__dat00.bin

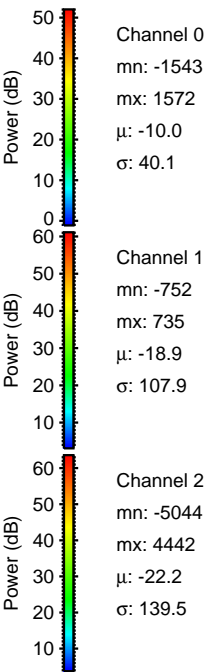
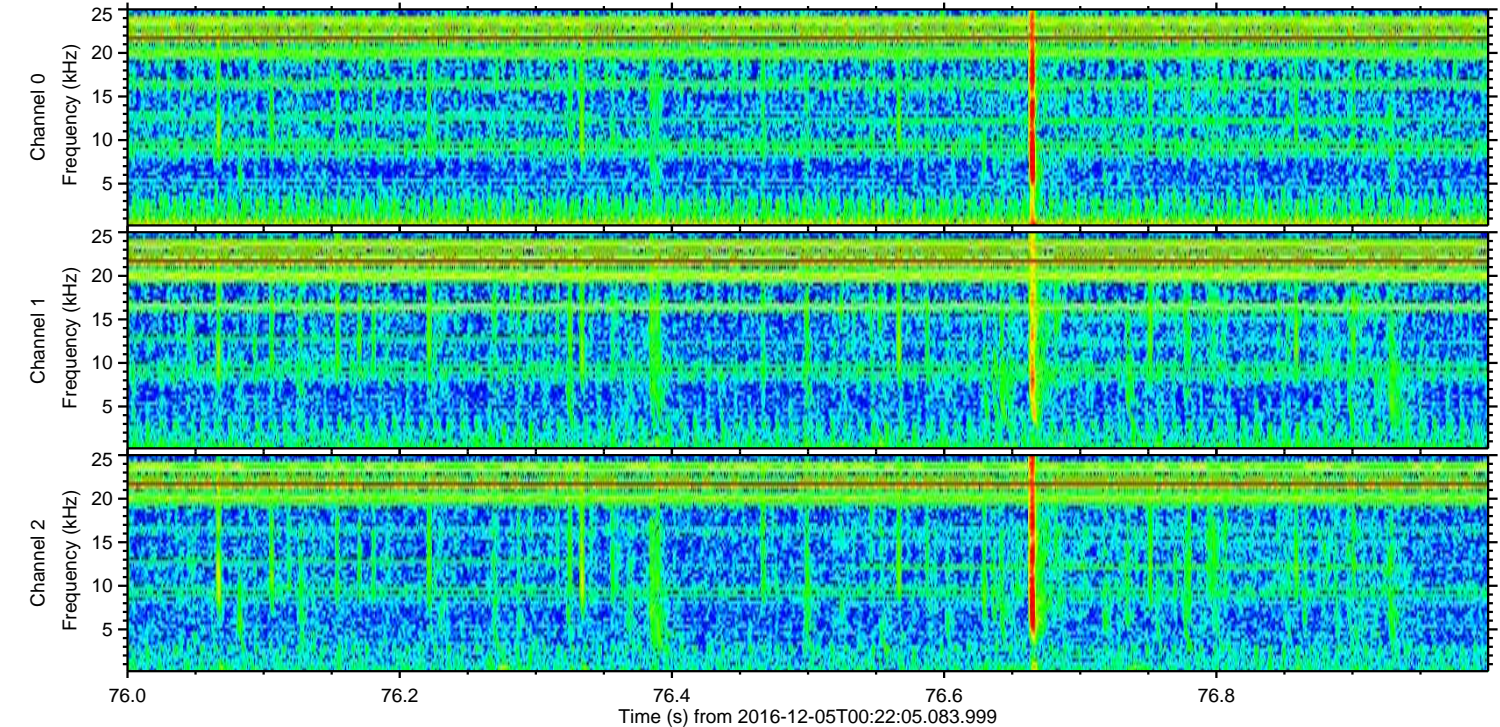
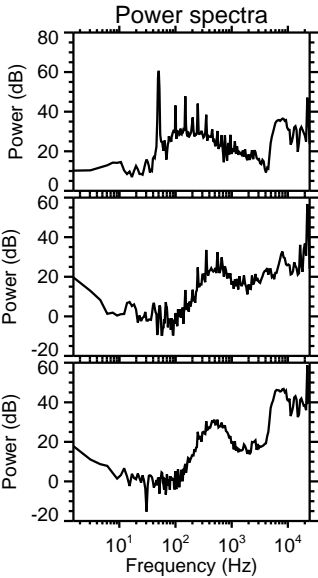
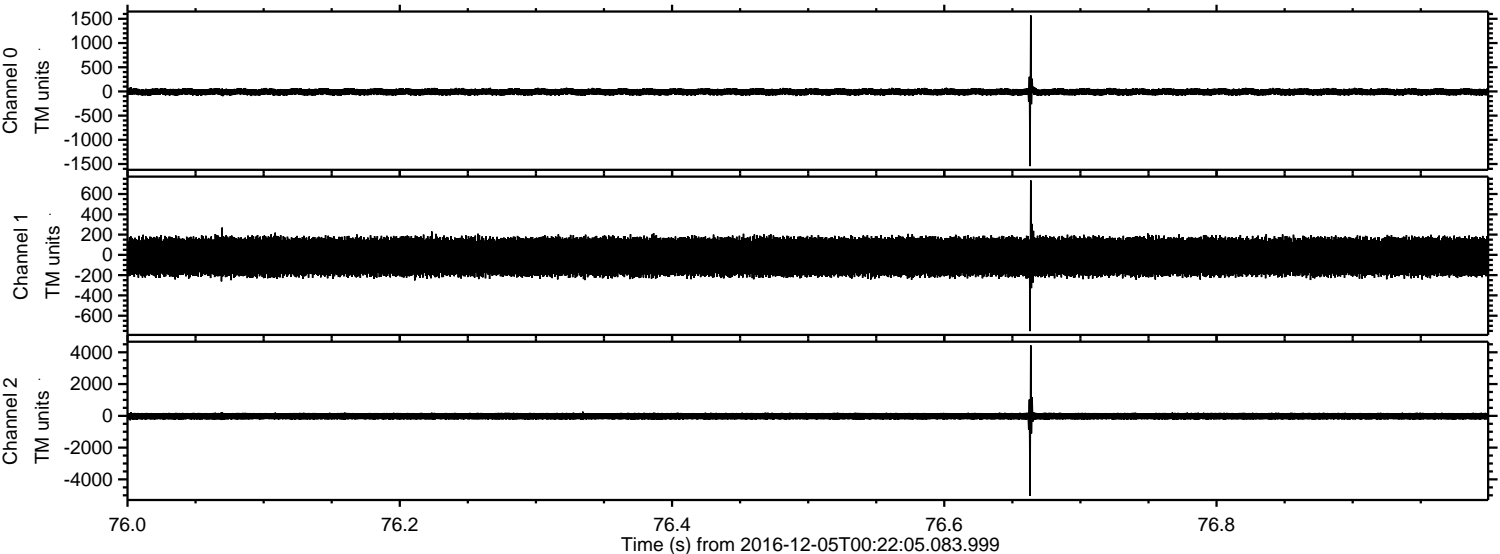

ELMAVAN 3D WAVEFORMS (Measured data sampled at 50 kHz) 51000 packets of 144 samples from 2016-12-05T00:22:05.083.999. Part 80/147

Processed Mon Dec 5 01:30:20 2016 by ELM ver.2012-10-06 from 001__elm20161205_002204__dat00.bin

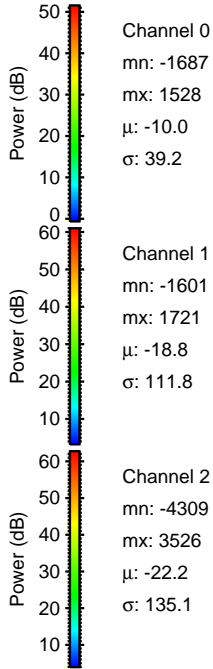
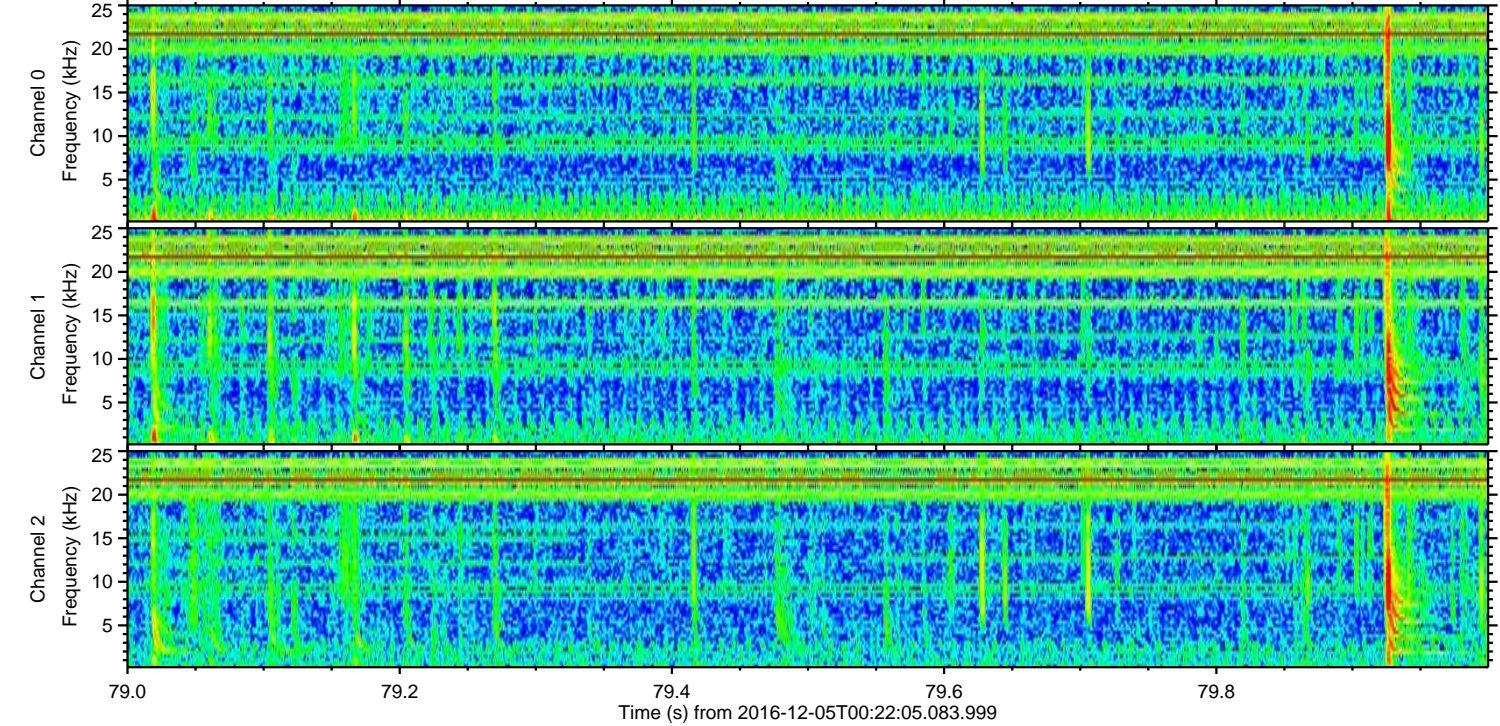
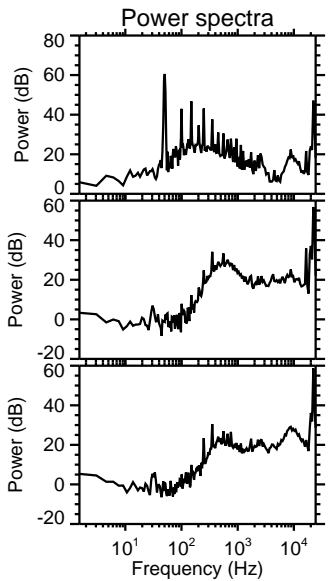
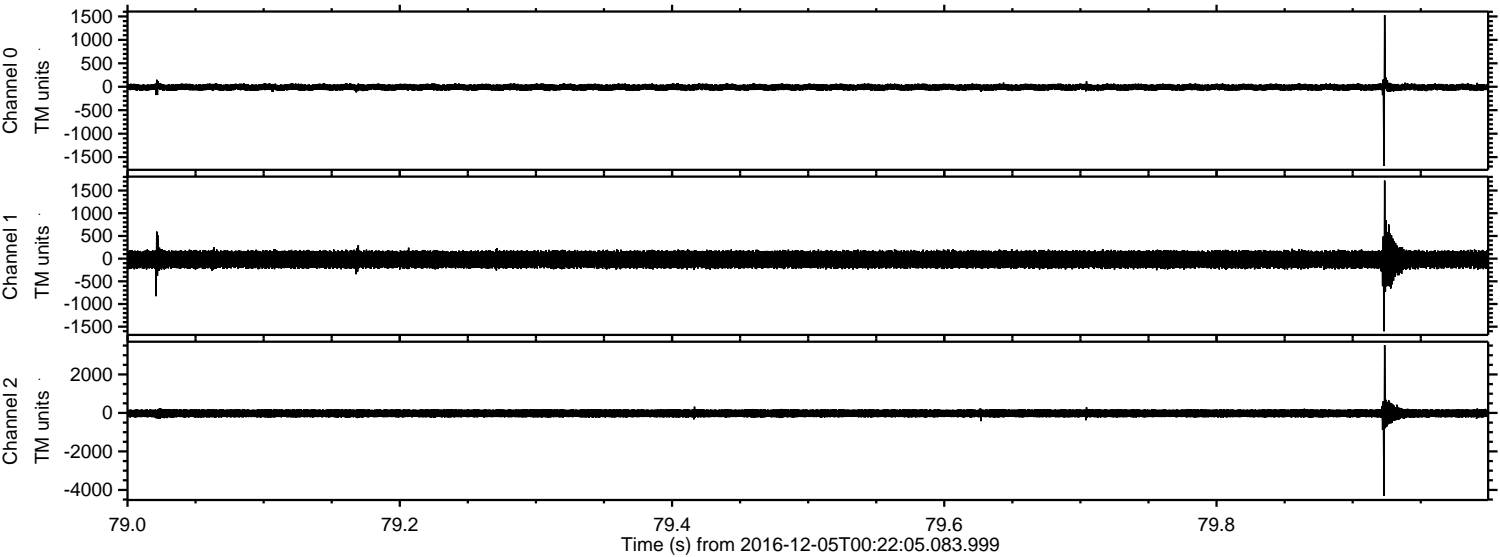

ELMAVAN 3D WAVEFORMS (Measured data sampled at 50 kHz) 51000 packets of 144 samples from 2016-12-05T00:22:05.083.999. Part 146/147

Processed Mon Dec 5 01:30:21 2016 by ELM ver.2012-10-06 from 001__elm20161205_002204__dat00.bin

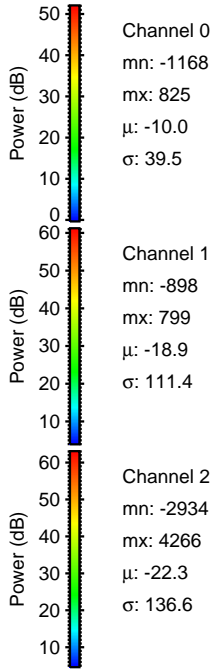
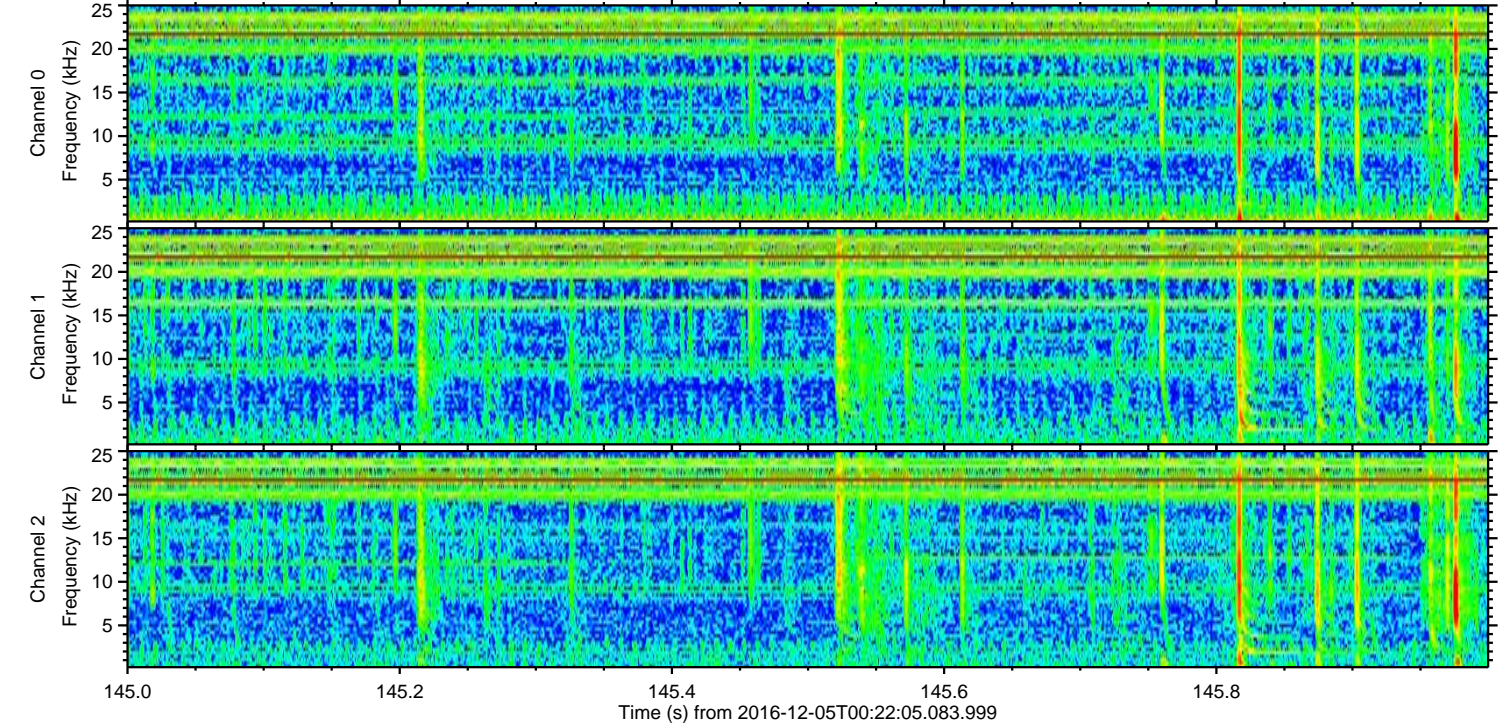
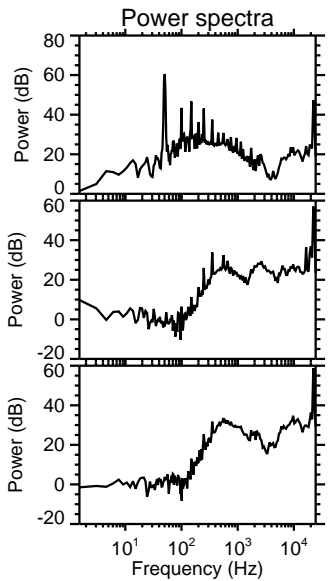
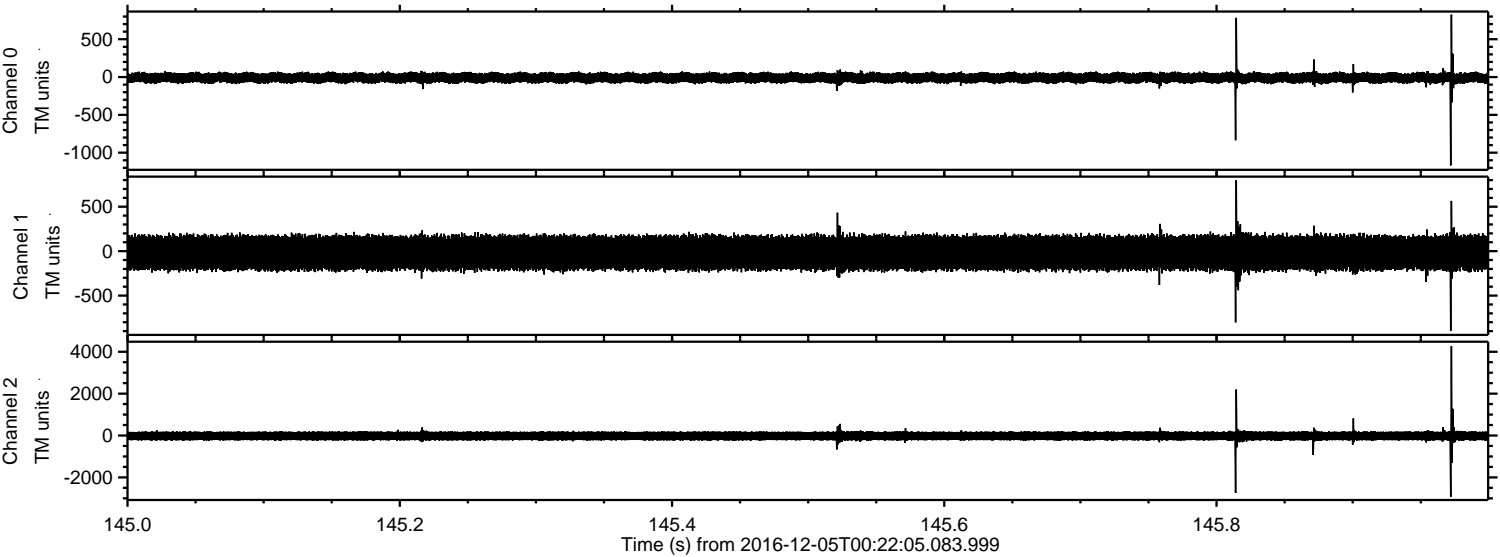

ELMAVAN 3D WAVEFORMS (Measured data sampled at 50 kHz) 51000 packets of 144 samples from 2016-12-05T00:22:05.083.999. Part 60/147

Processed Mon Dec 5 01:30:22 2016 by ELM ver.2012-10-06 from 001__elm20161205_002204__dat00.bin

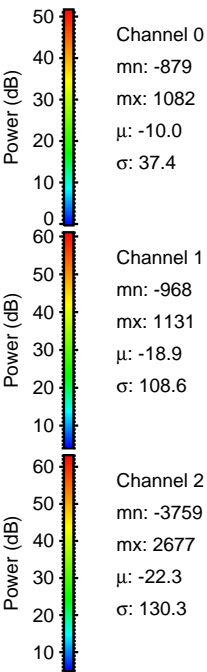
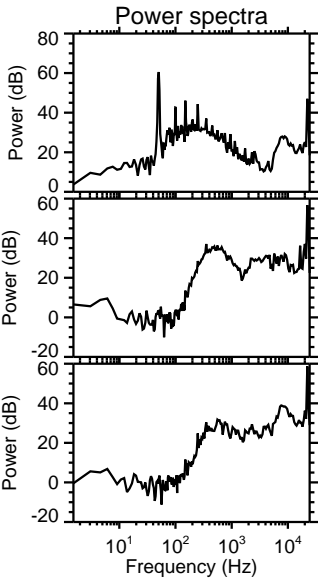
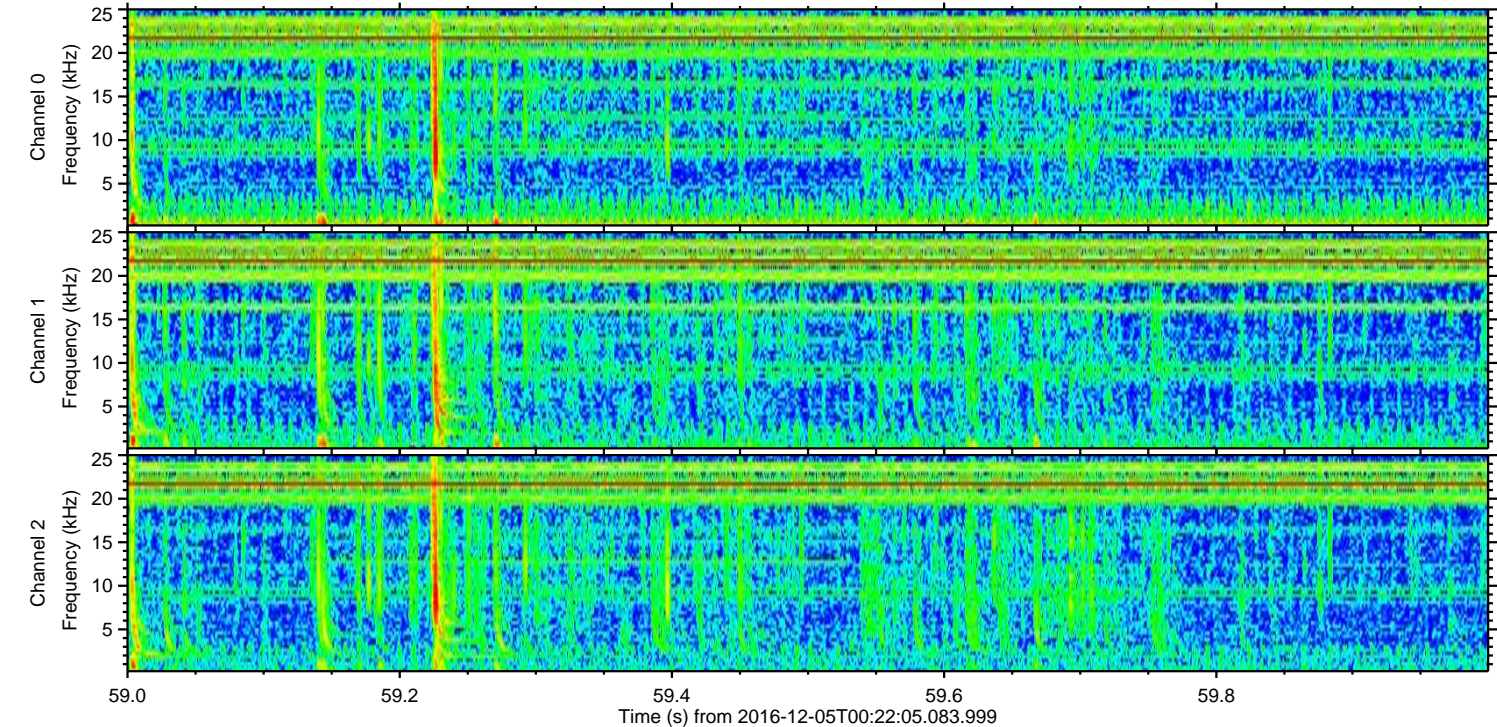
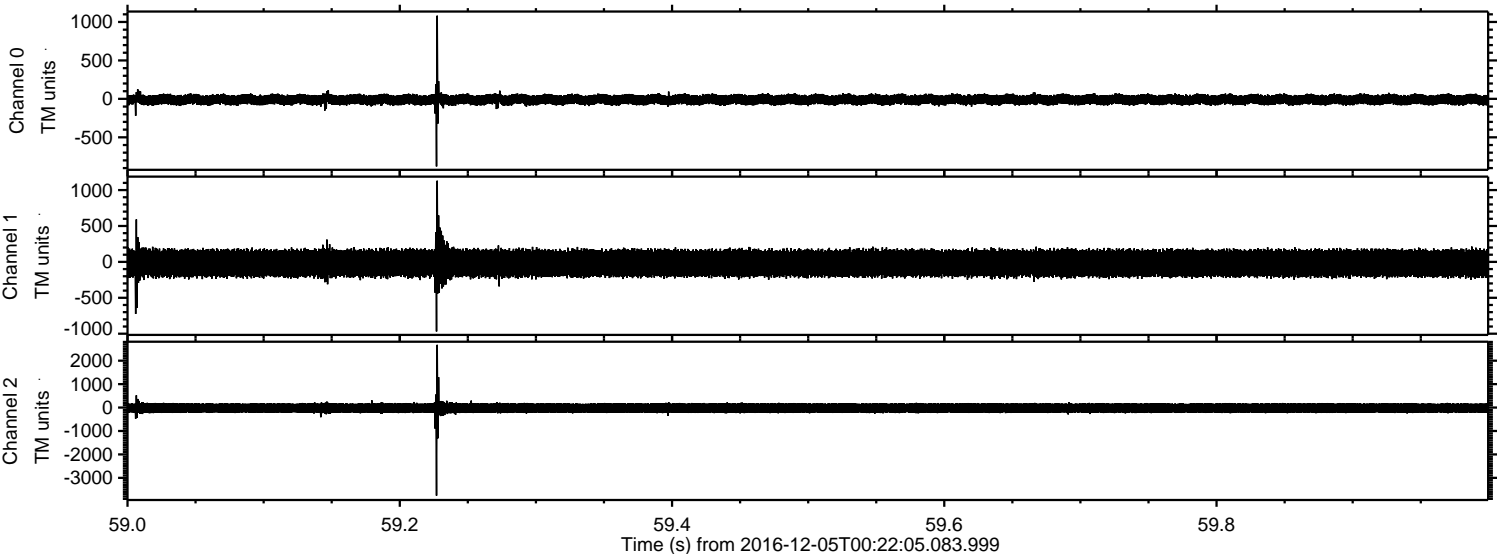

Processed Mon Dec 5 01:30:23 2016 by ELM ver.2012-10-06 from 001__elm20161205_002204__dat00.bin

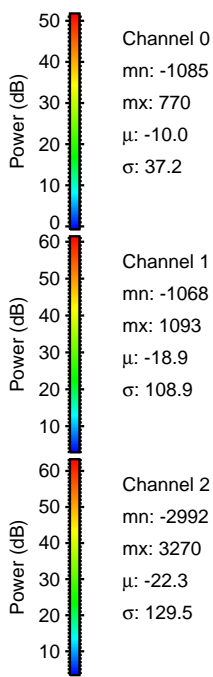
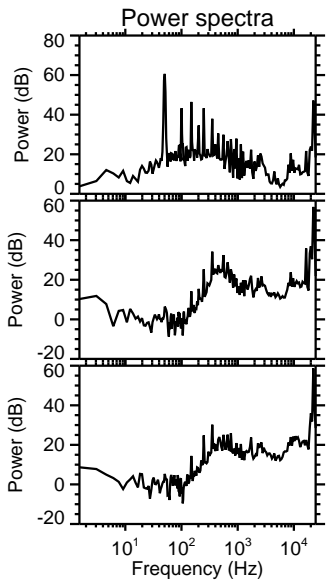
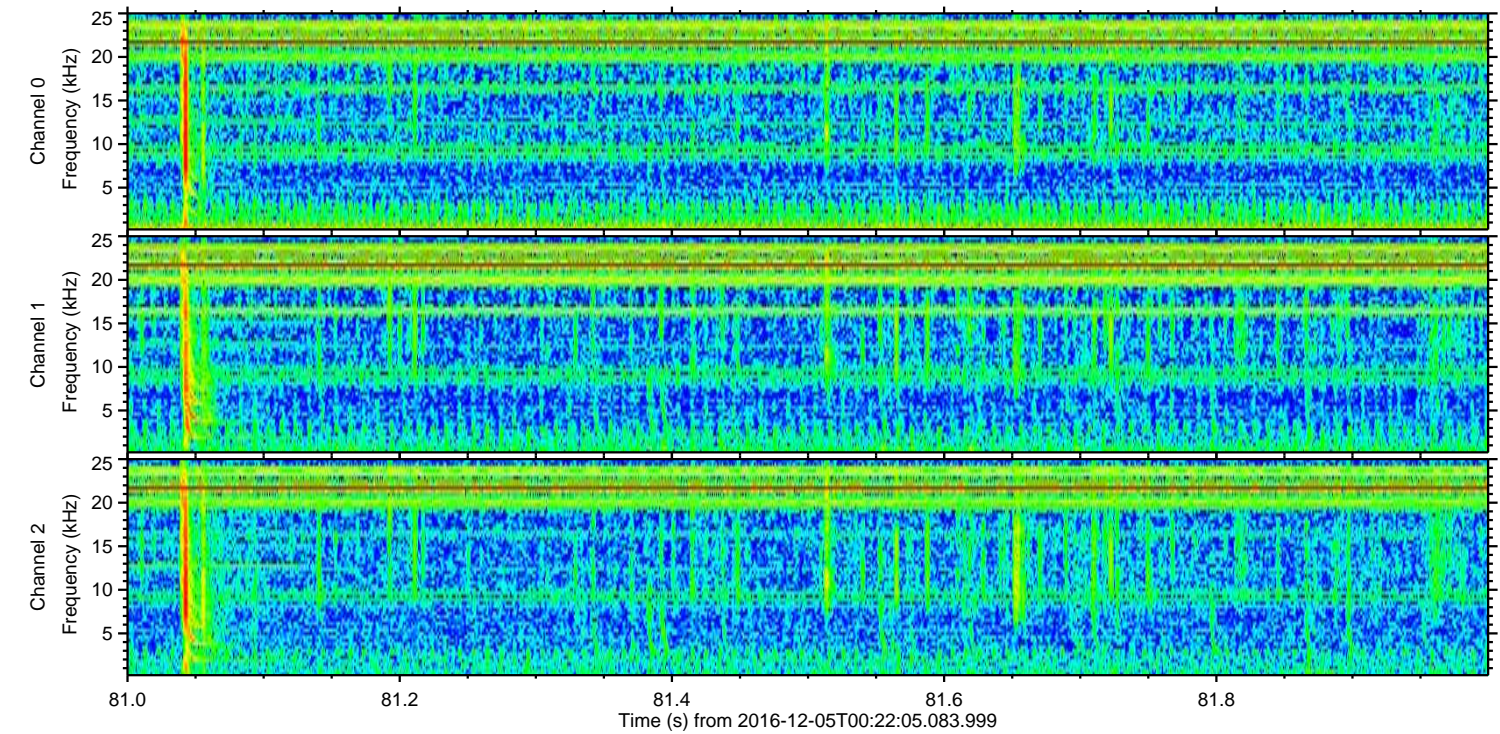
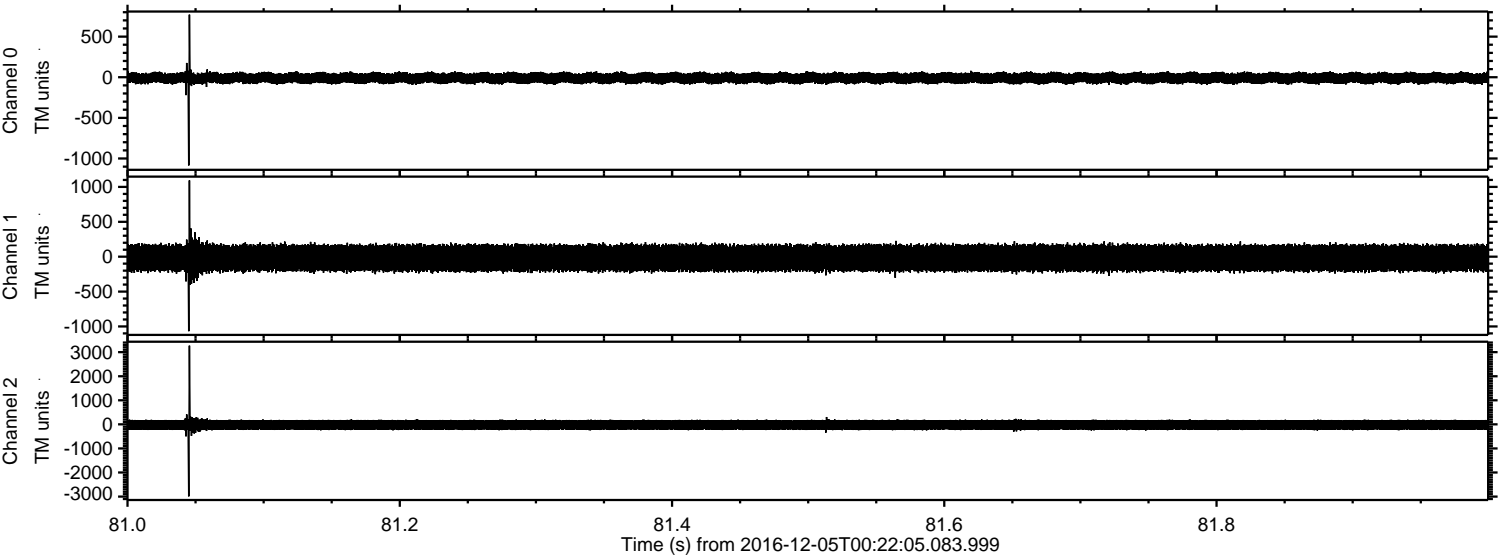

Channel 0
mn: -1085
mx: 770
 μ : -10.0
 σ : 37.2

Channel 1
mn: -1068
mx: 1093
 μ : -18.9
 σ : 108.9

Channel 2
mn: -2992
mx: 3270
 μ : -22.3
 σ : 129.5

ELMAVAN 3D WAVEFORMS (Measured data sampled at 50 kHz) 51000 packets of 144 samples from 2016-12-05T00:22:05.083.999. Part 145/147

Processed Mon Dec 5 01:30:24 2016 by ELM ver.2012-10-06 from 001__elm20161205_002204__dat00.bin

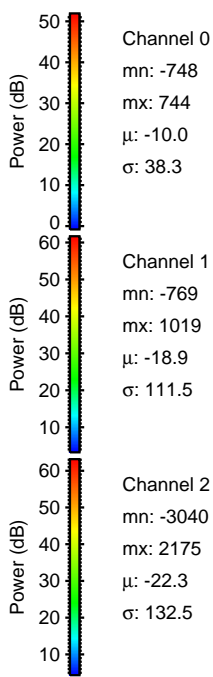
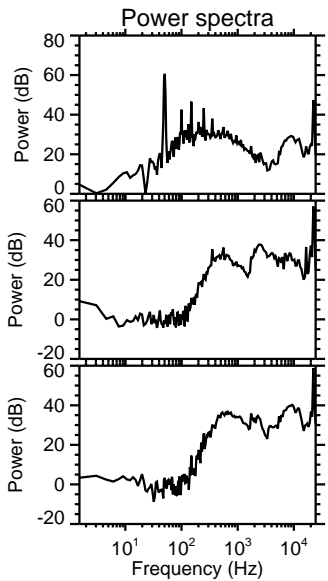
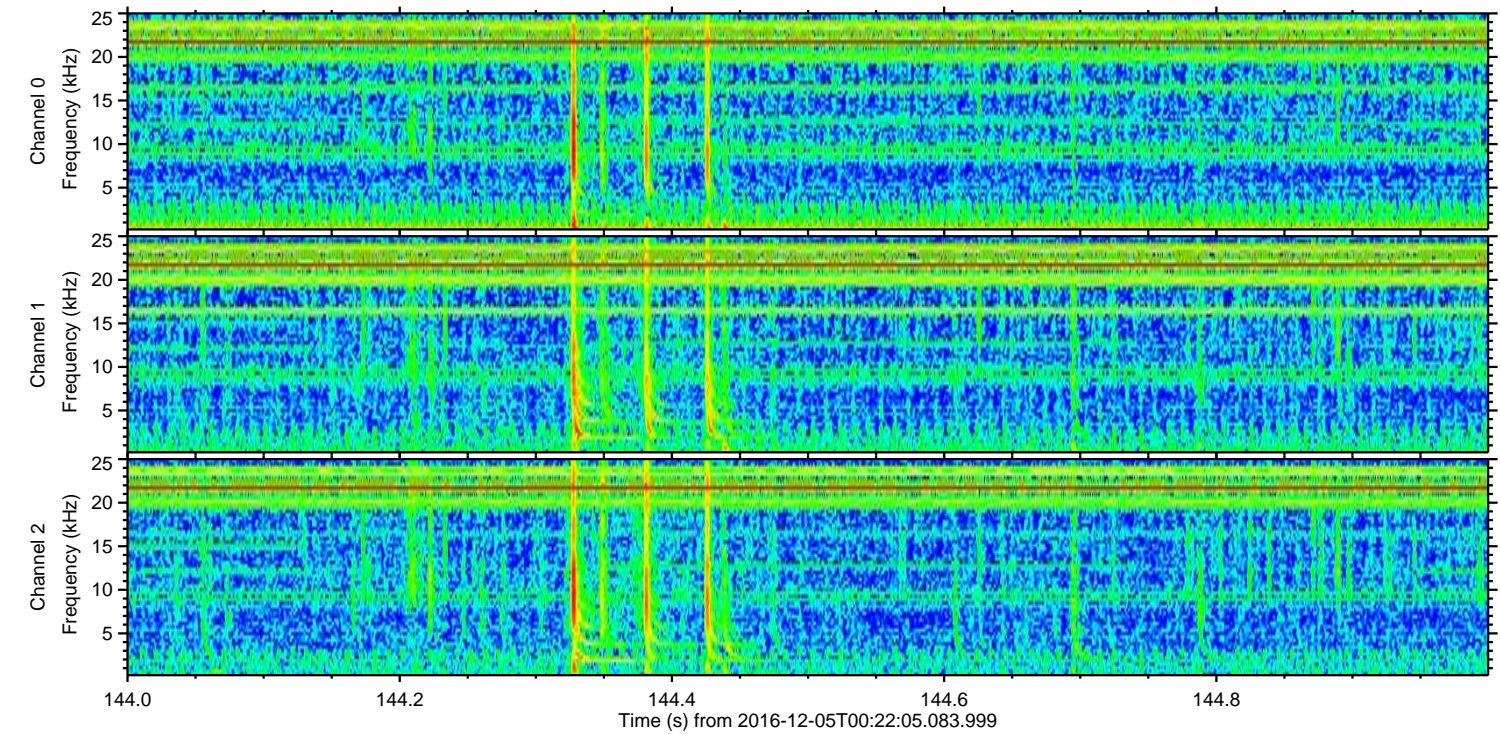
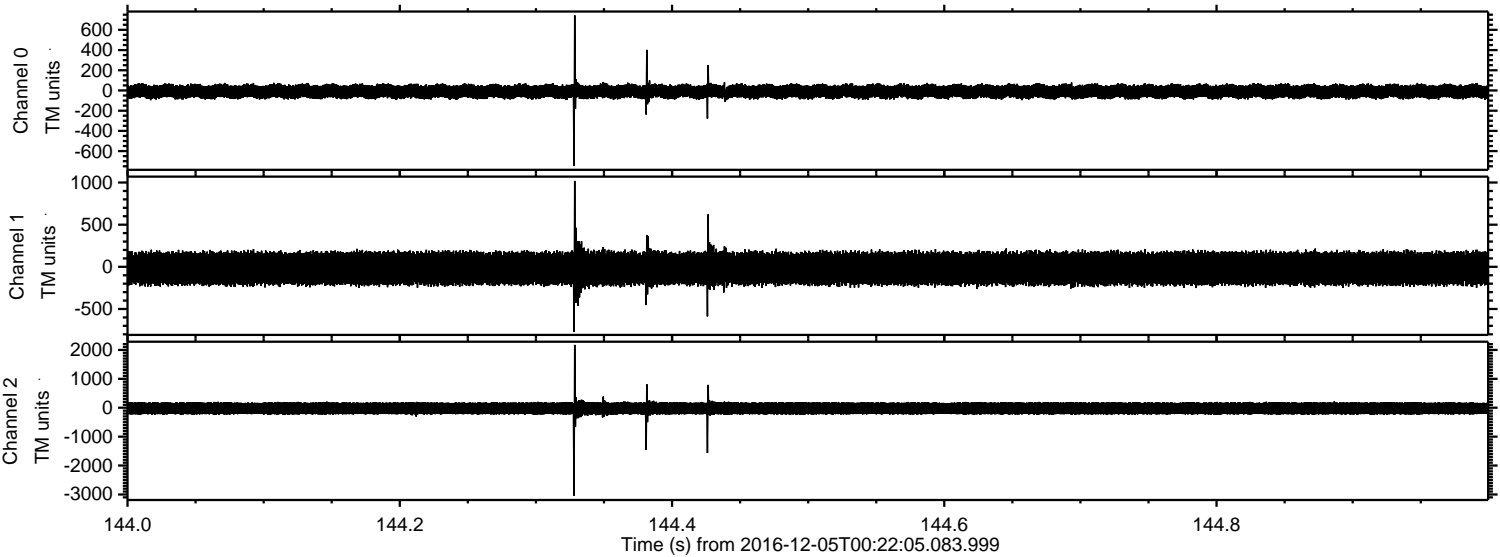

Processed Mon Dec 5 01:30:25 2016 by ELM ver.2012-10-06 from 001__elm20161205_002204__dat00.bin

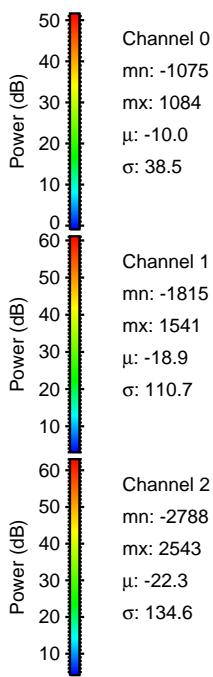
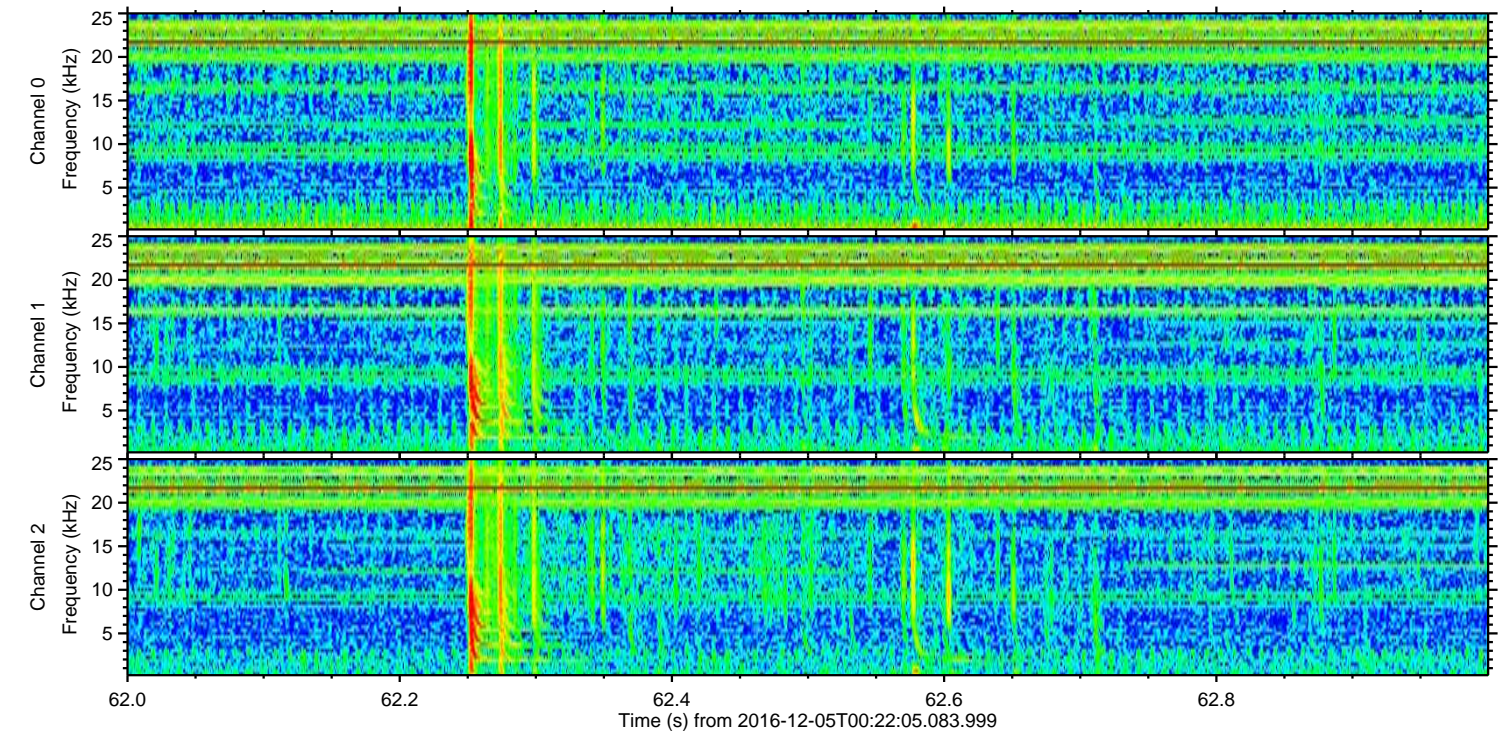
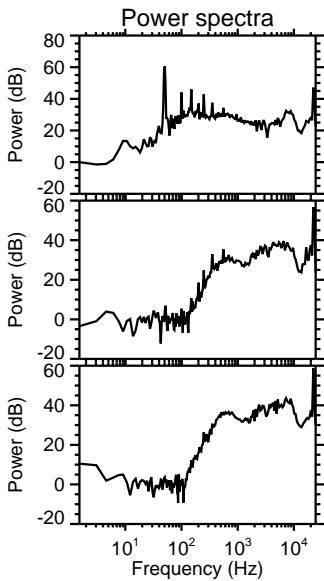
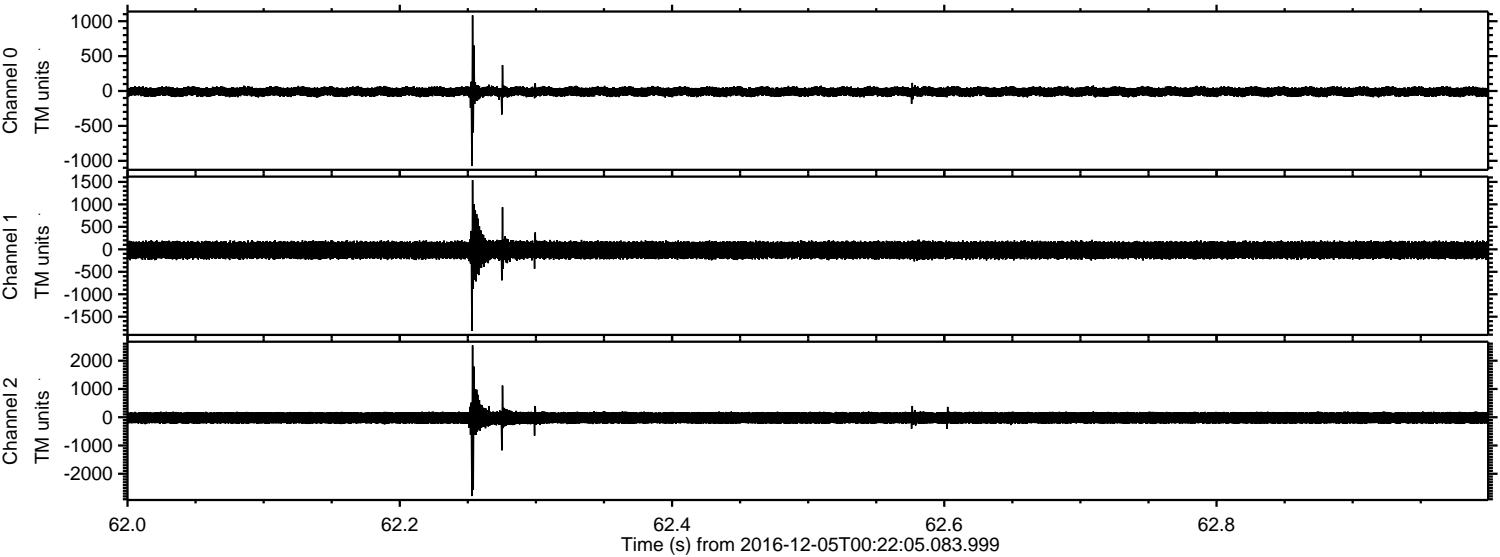

ELMAVAN 3D WAVEFORMS (Measured data sampled at 50 kHz) 51000 packets of 144 samples from 2016-12-05T00:22:05.083.999. Part 103/147

Processed Mon Dec 5 01:30:26 2016 by ELM ver.2012-10-06 from 001__elm20161205_002204__dat00.bin

