

# ELMAVAN 3D WAVEFORMS (Measured data sampled at 50 kHz) 51000 packets of 144 samples from 2016-12-04T23:02:01.901.999.

Processed Mon Dec 5 00:13:37 2016 by ELM ver.2012-10-06 from 001\_\_elm20161204\_230200\_\_dat00.bin

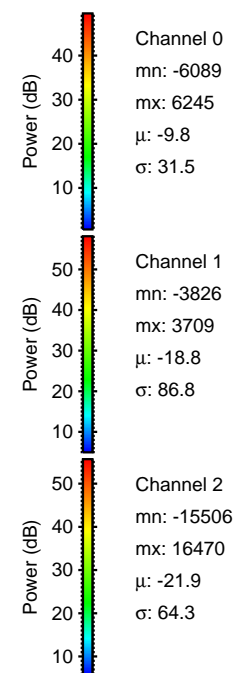

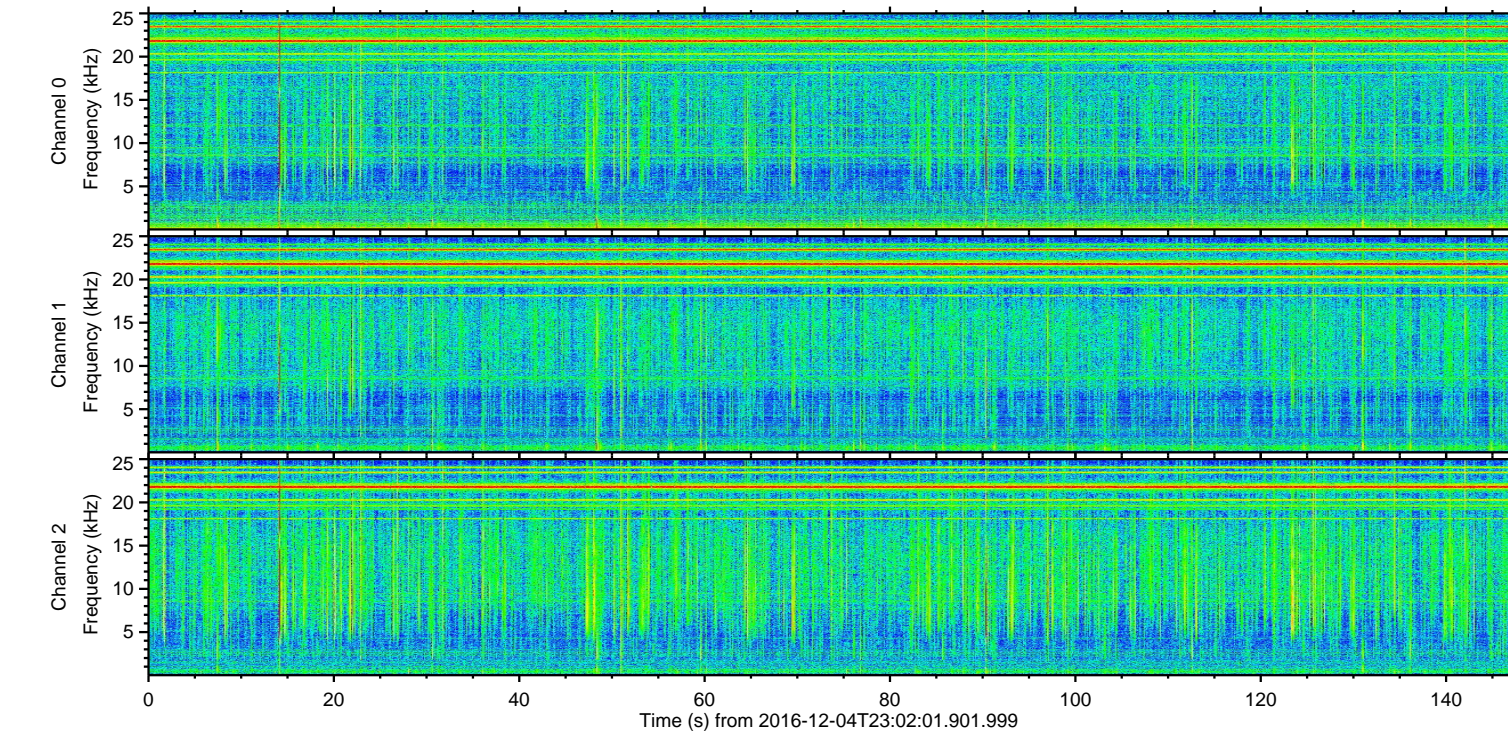
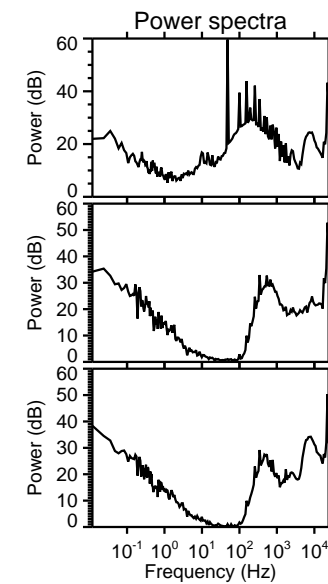
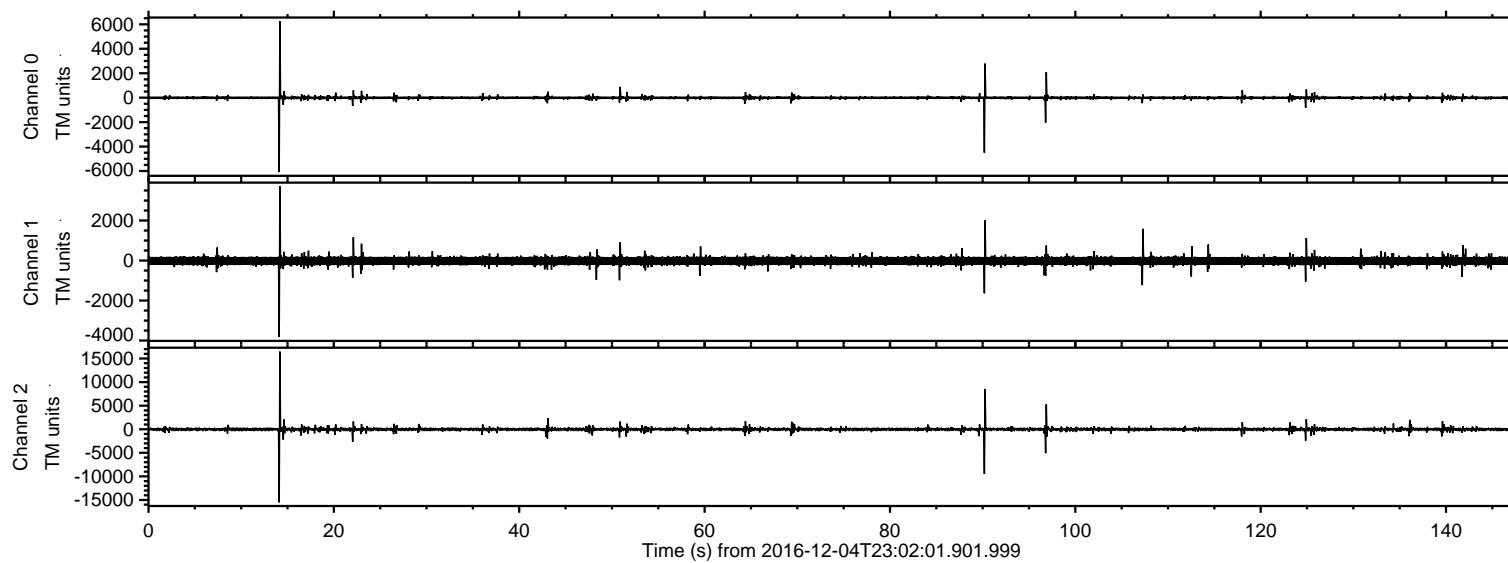

Processed Mon Dec 5 00:13:52 2016 by ELM ver.2012-10-06 from 001\_\_elm20161204\_230200\_\_dat00.bin

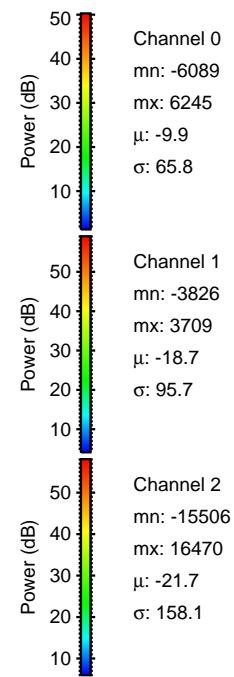
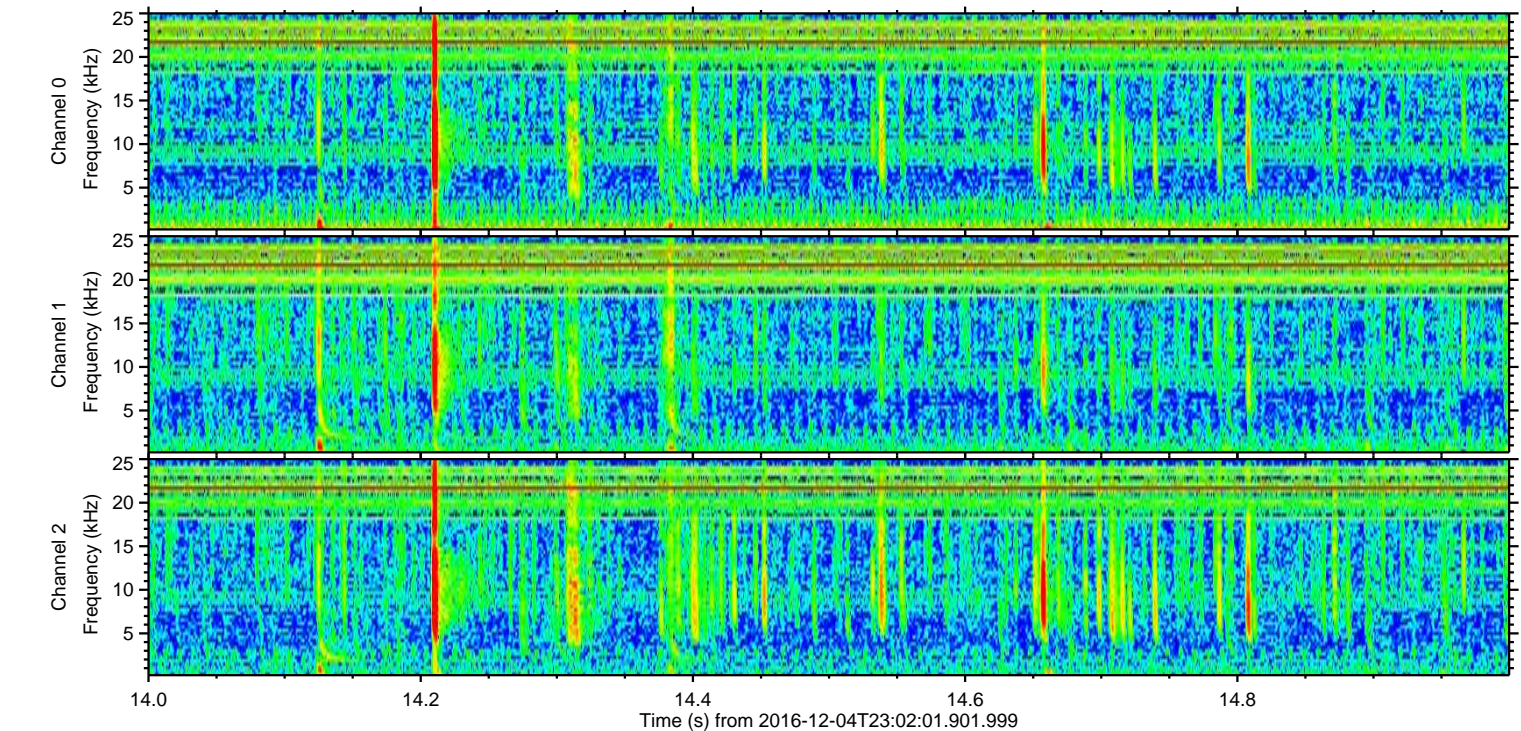
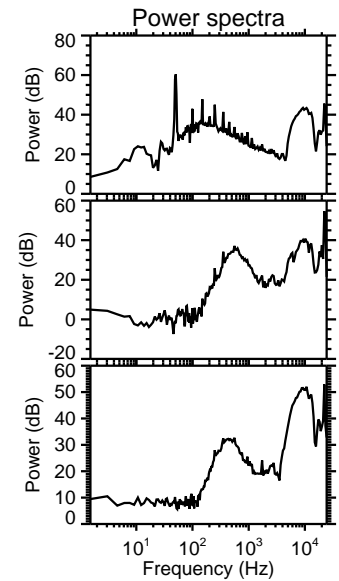
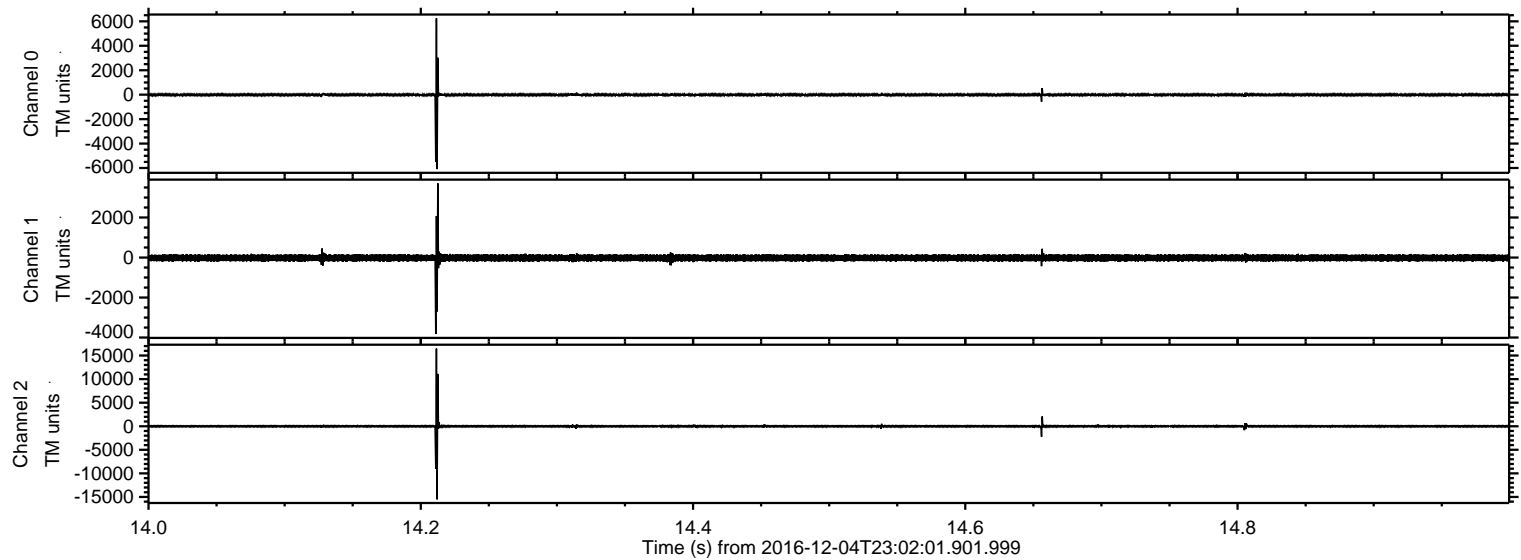



ELMAVAN 3D WAVEFORMS (Measured data sampled at 50 kHz) 51000 packets of 144 samples from 2016-12-04T23:02:01.901.999. Part 91/147

Processed Mon Dec 5 00:13:53 2016 by ELM ver.2012-10-06 from 001\_\_elm20161204\_230200\_\_dat00.bin

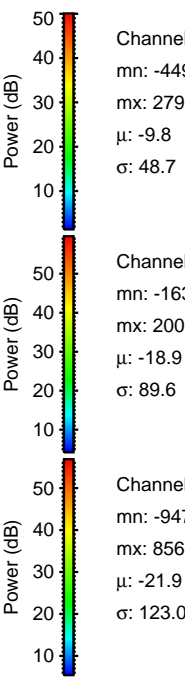
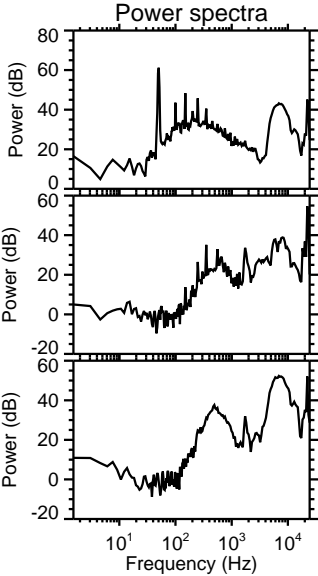
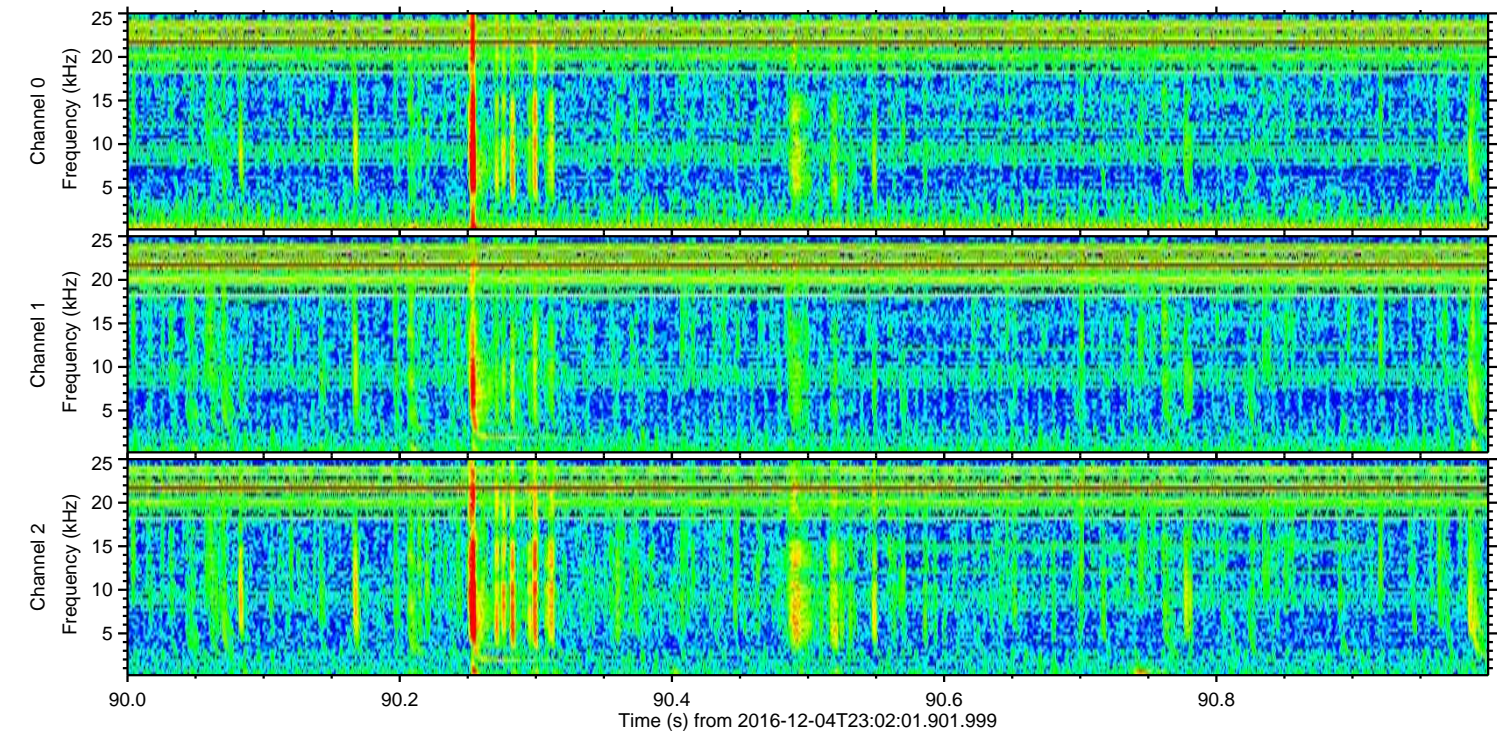
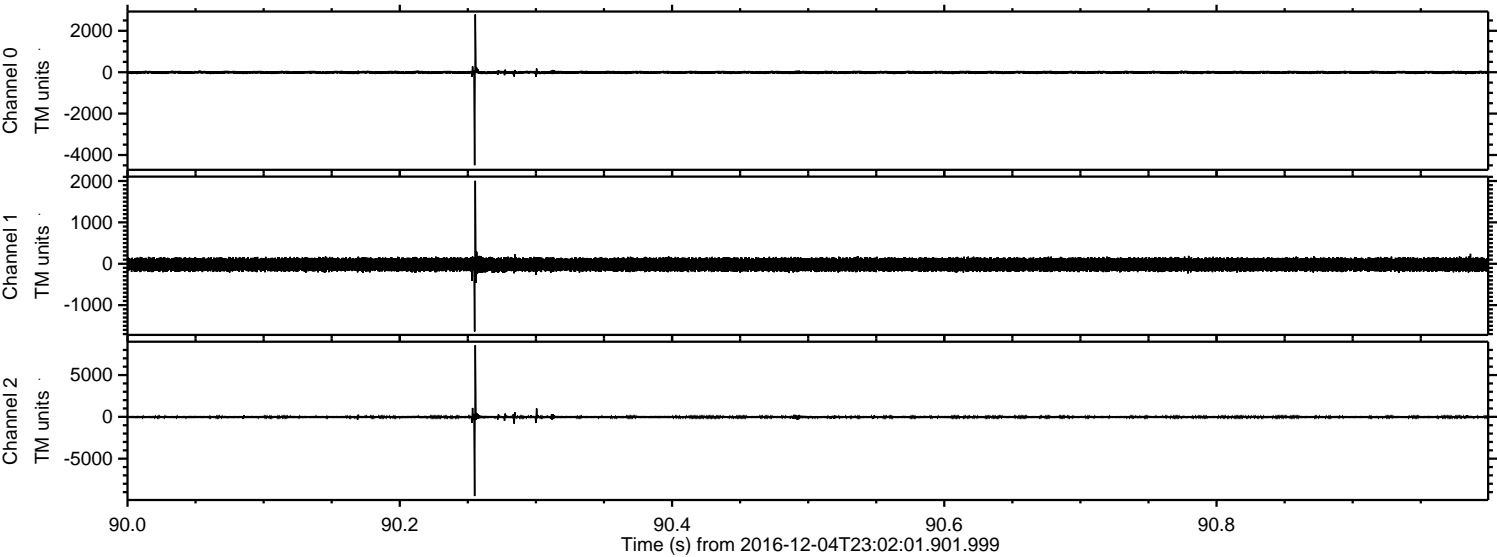

Channel 0  
mn: -4492  
mx: 2792  
 $\mu$ : -9.8  
 $\sigma$ : 48.7

Channel 1  
mn: -1638  
mx: 2006  
 $\mu$ : -18.9  
 $\sigma$ : 89.6

Channel 2  
mn: -9471  
mx: 8560  
 $\mu$ : -21.9  
 $\sigma$ : 123.0



ELMAVAN 3D WAVEFORMS (Measured data sampled at 50 kHz) 51000 packets of 144 samples from 2016-12-04T23:02:01.901.999. Part 97/147

Processed Mon Dec 5 00:13:54 2016 by ELM ver.2012-10-06 from 001\_\_elm20161204\_230200\_\_dat00.bin

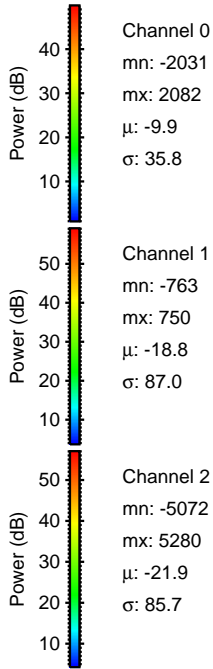
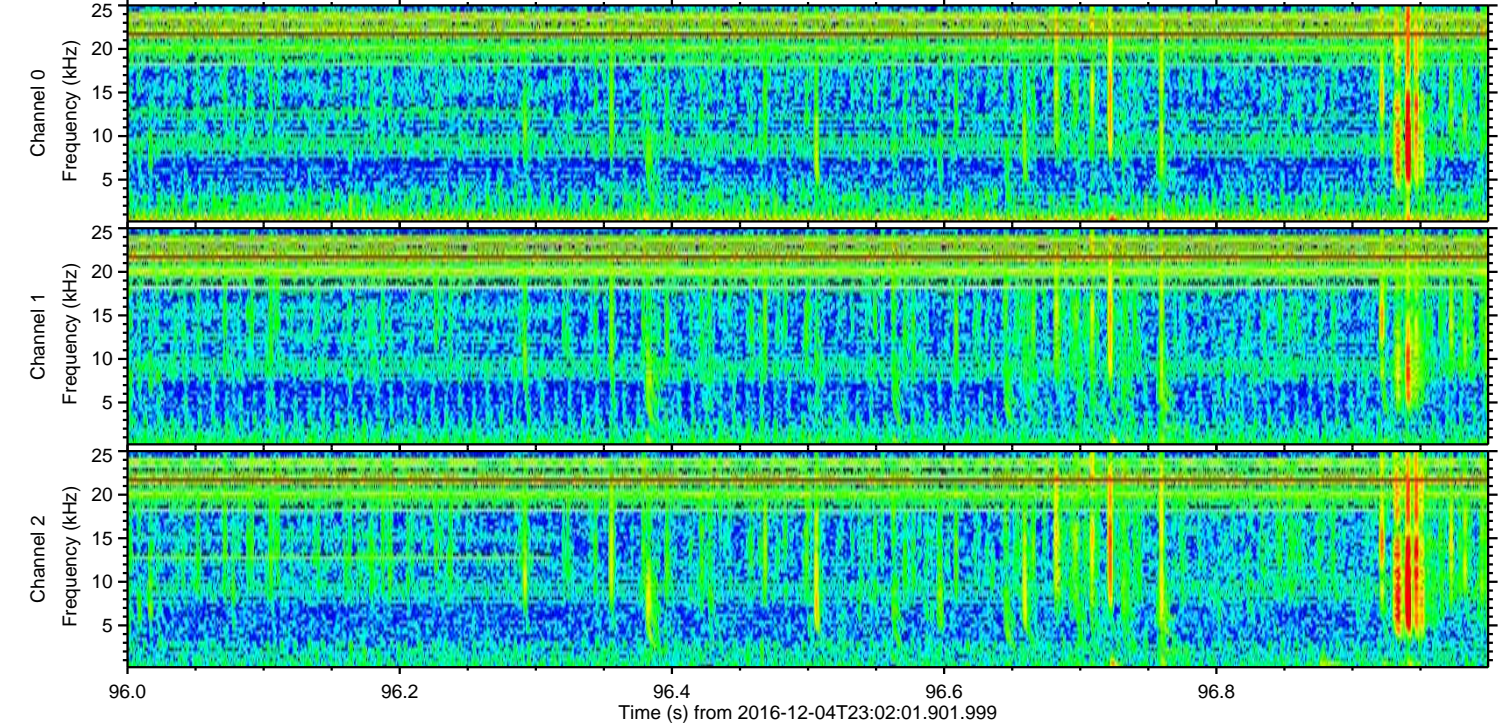
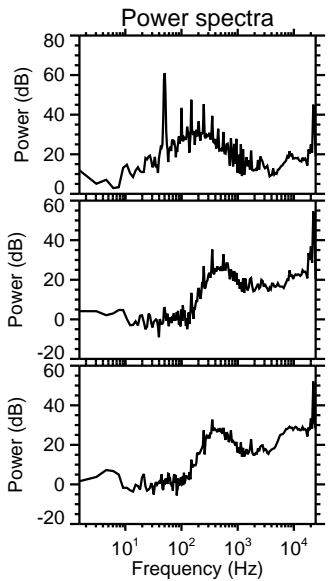
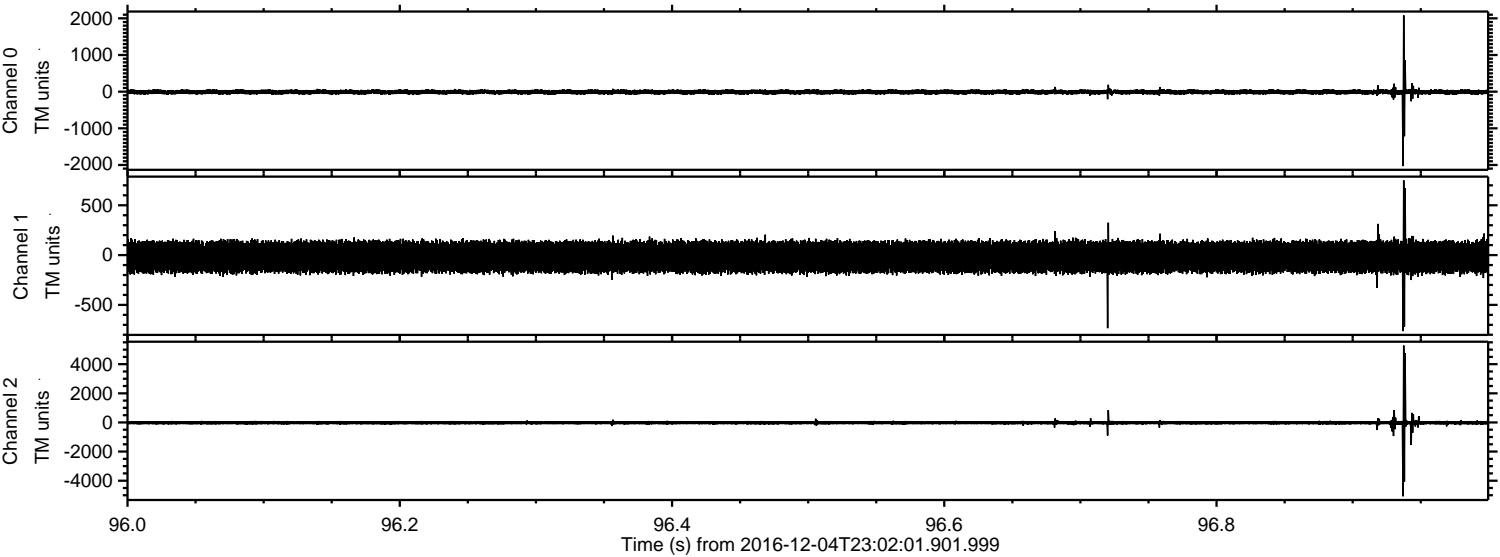



ELMAVAN 3D WAVEFORMS (Measured data sampled at 50 kHz) 51000 packets of 144 samples from 2016-12-04T23:02:01.901.999. Part 23/147

Processed Mon Dec 5 00:13:55 2016 by ELM ver.2012-10-06 from 001\_\_elm20161204\_230200\_\_dat00.bin

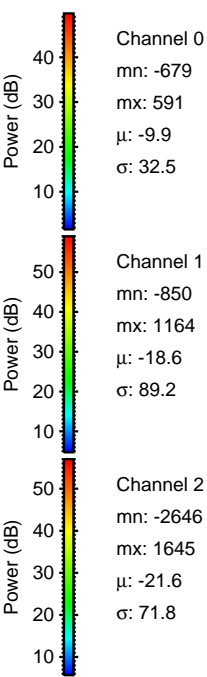
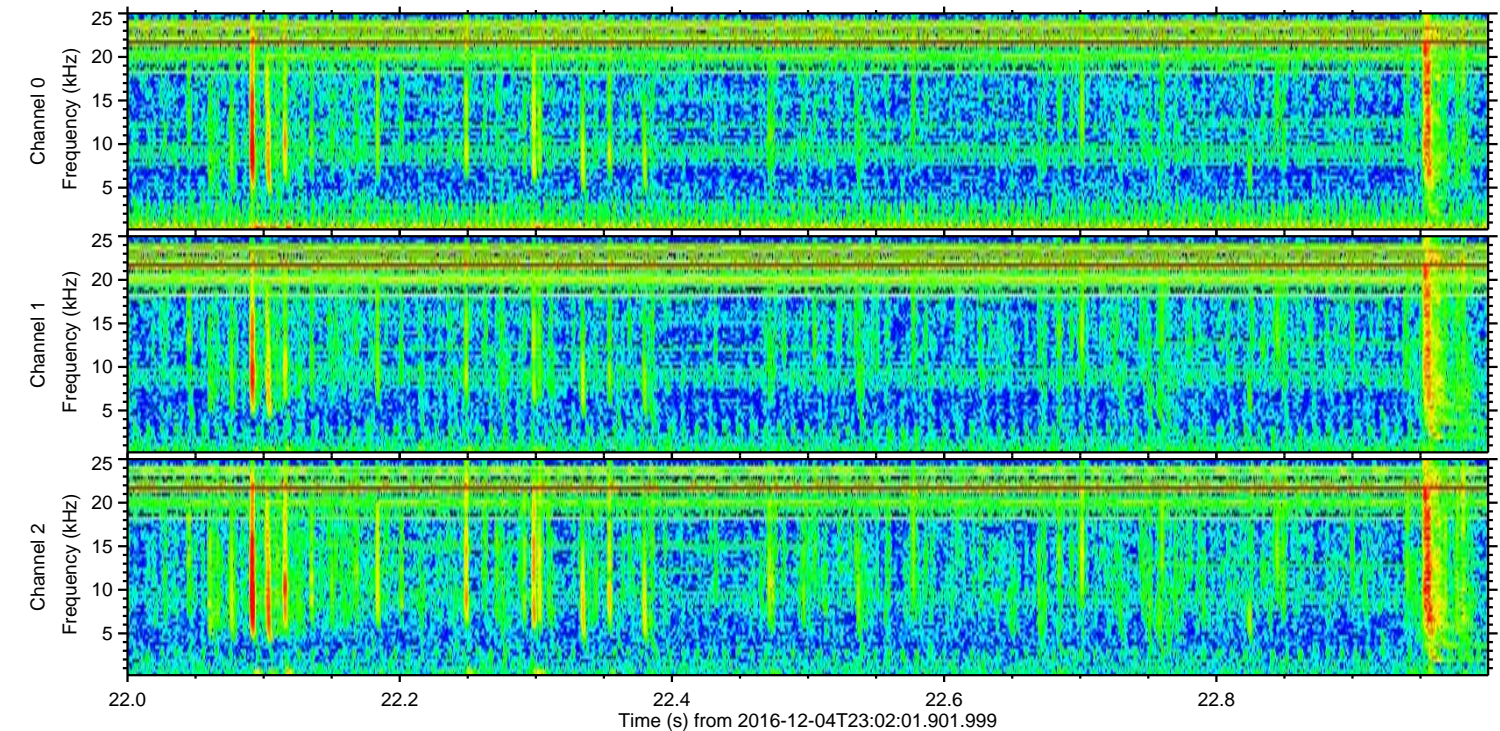
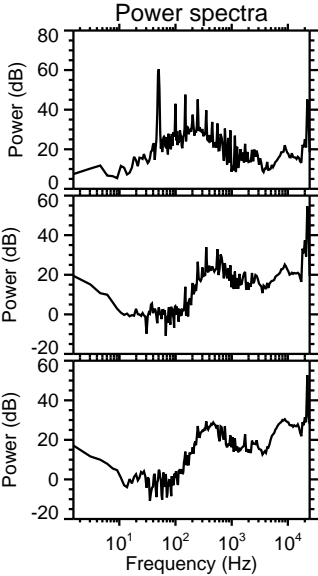
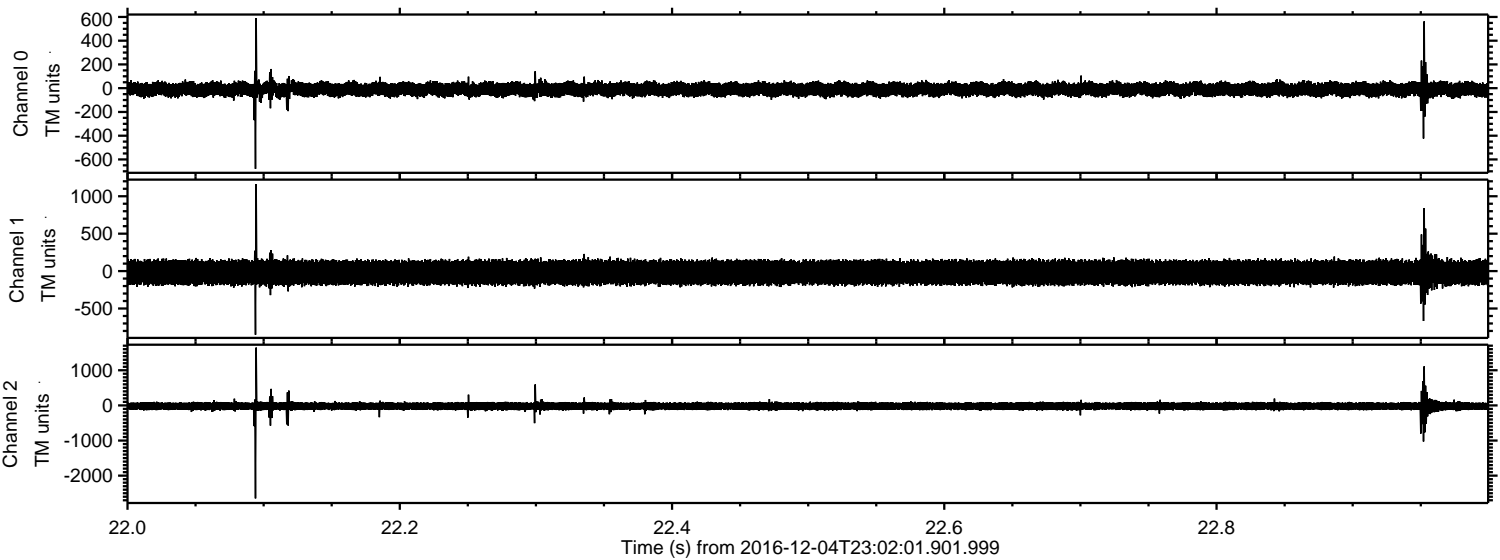



ELMAVAN 3D WAVEFORMS (Measured data sampled at 50 kHz) 51000 packets of 144 samples from 2016-12-04T23:02:01.901.999. Part 125/147

Processed Mon Dec 5 00:13:56 2016 by ELM ver.2012-10-06 from 001\_\_elm20161204\_230200\_\_dat00.bin

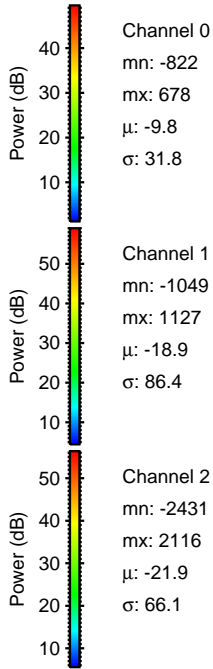
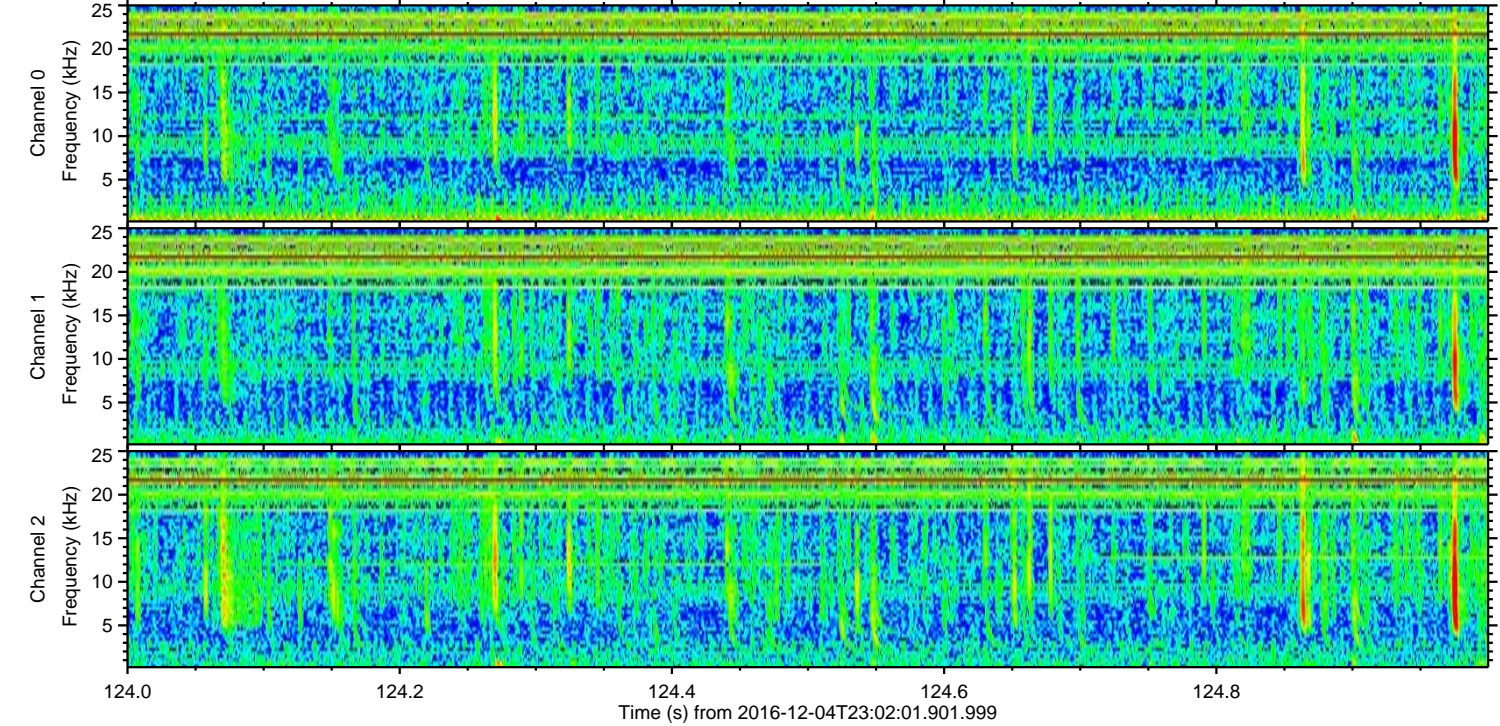
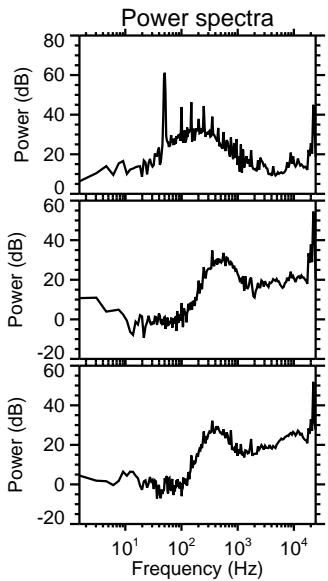
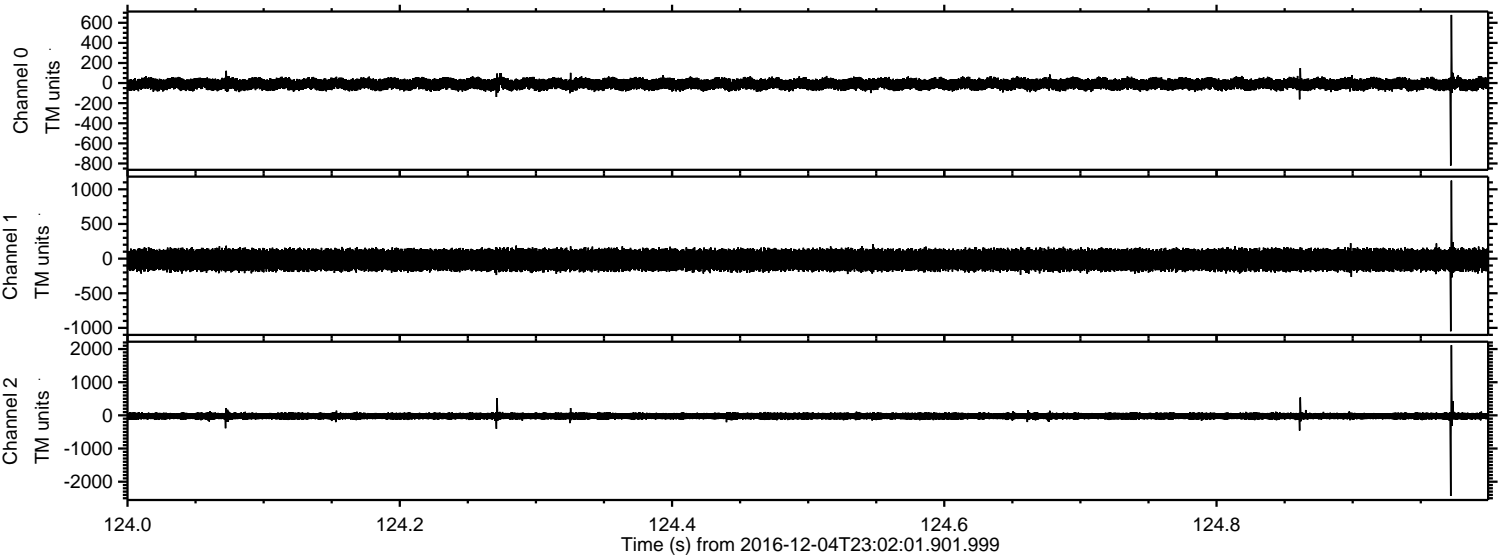



ELMAVAN 3D WAVEFORMS (Measured data sampled at 50 kHz) 51000 packets of 144 samples from 2016-12-04T23:02:01.901.999. Part 44/147

Processed Mon Dec 5 00:13:57 2016 by ELM ver.2012-10-06 from 001\_\_elm20161204\_230200\_\_dat00.bin

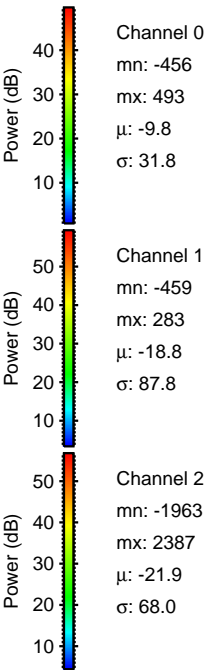
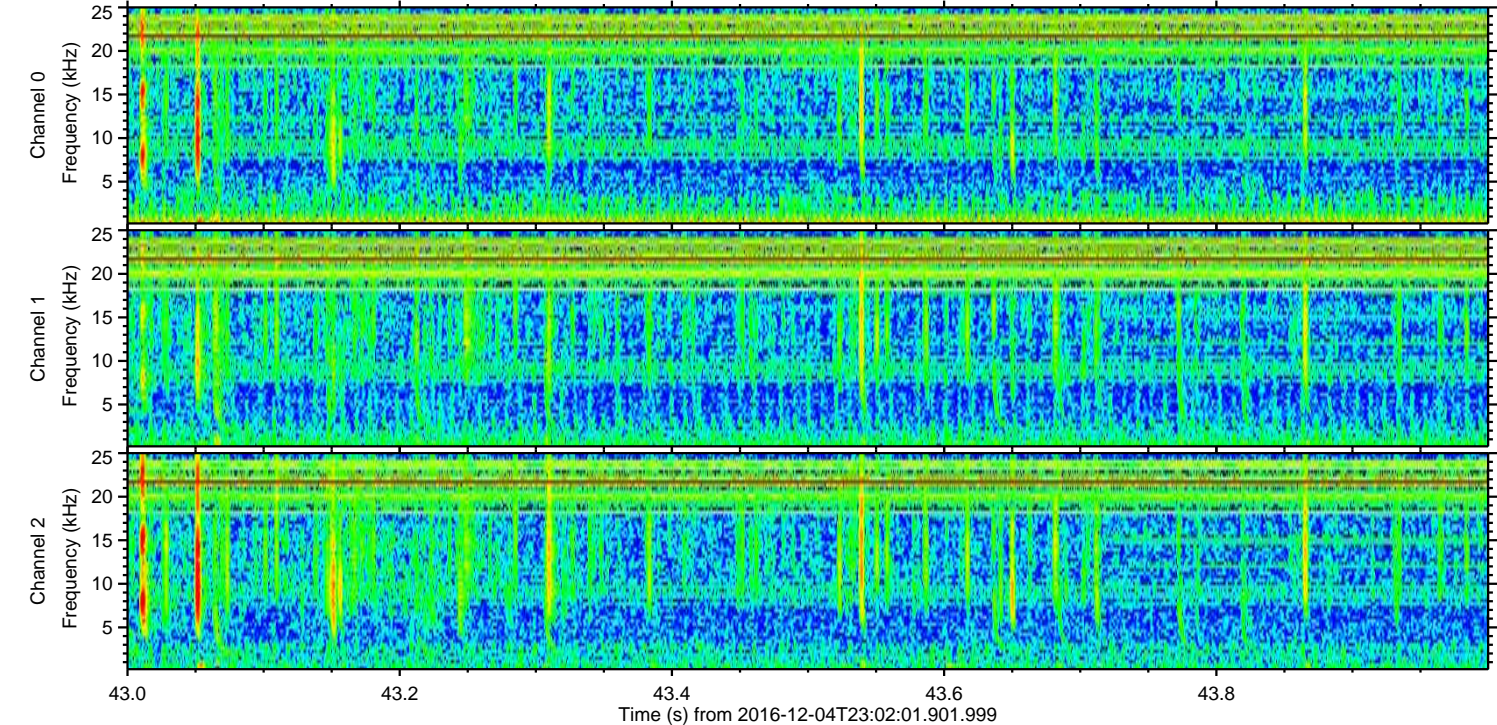
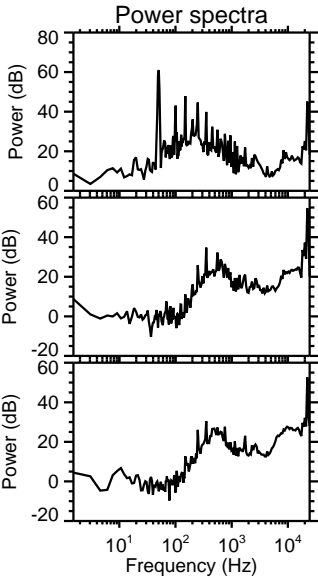
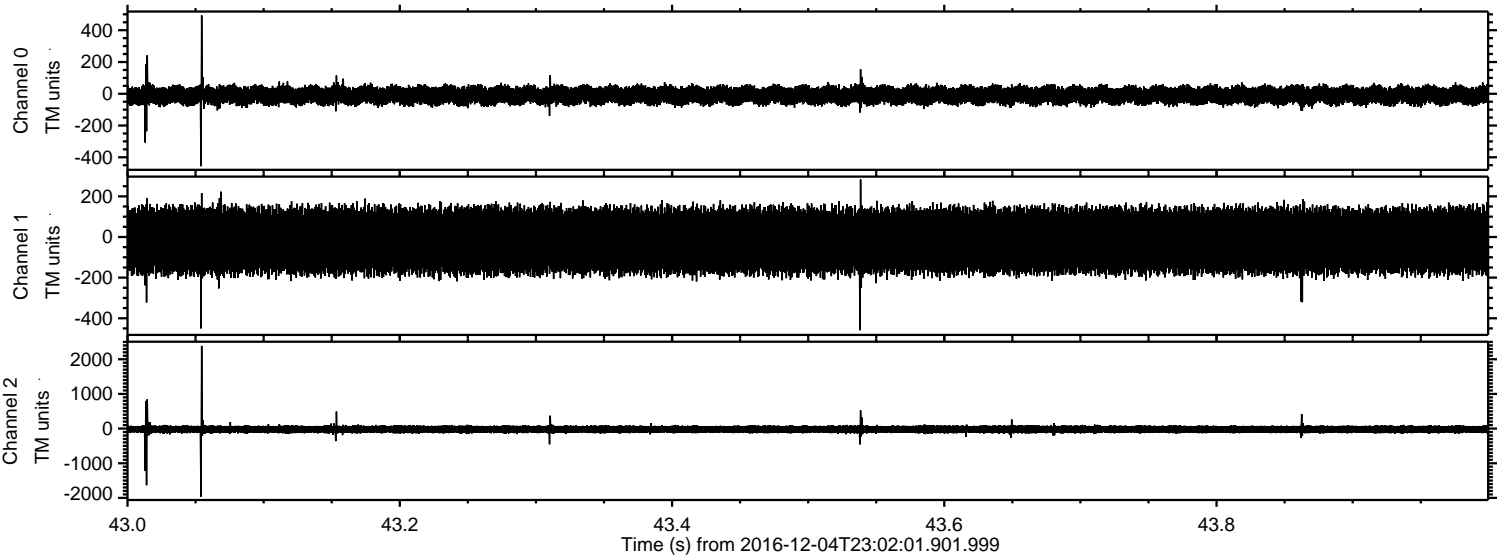



ELMAVAN 3D WAVEFORMS (Measured data sampled at 50 kHz) 51000 packets of 144 samples from 2016-12-04T23:02:01.901.999. Part 137/147

Processed Mon Dec 5 00:13:58 2016 by ELM ver.2012-10-06 from 001\_\_elm20161204\_230200\_\_dat00.bin

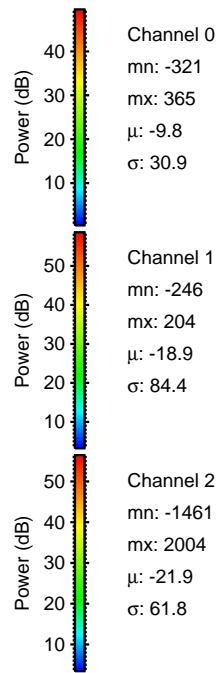
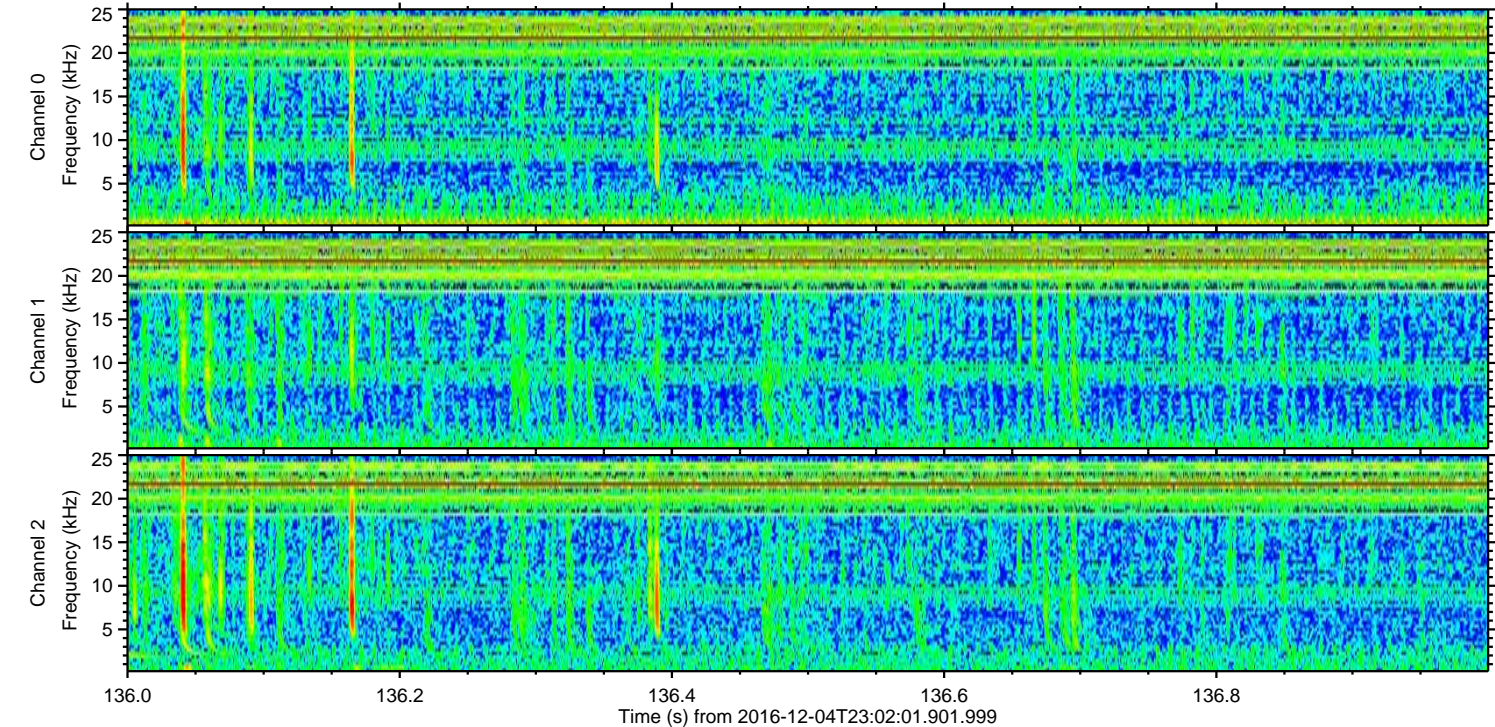
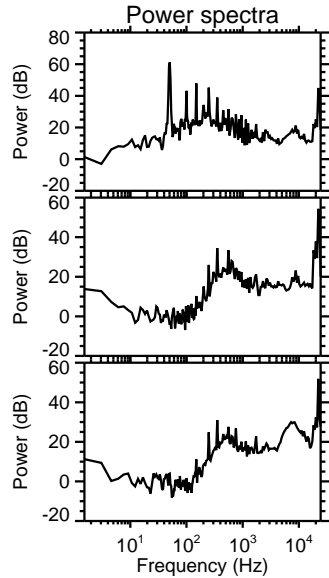
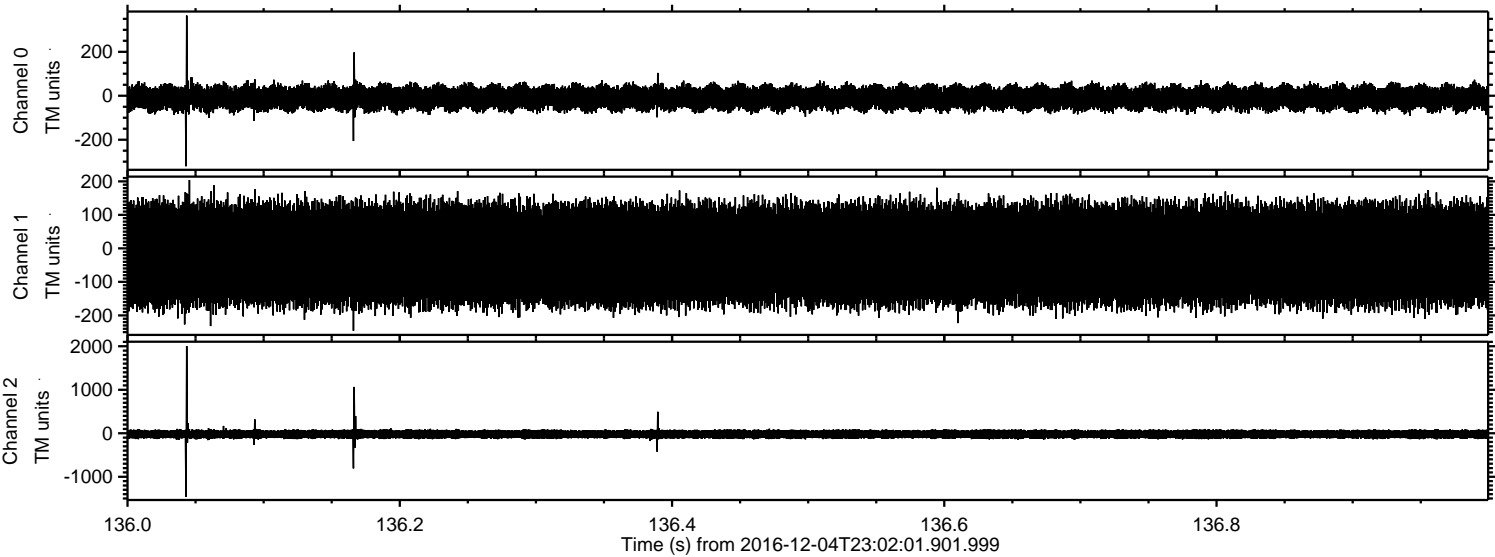



Processed Mon Dec 5 00:13:59 2016 by ELM ver.2012-10-06 from 001\_\_elm20161204\_230200\_\_dat00.bin

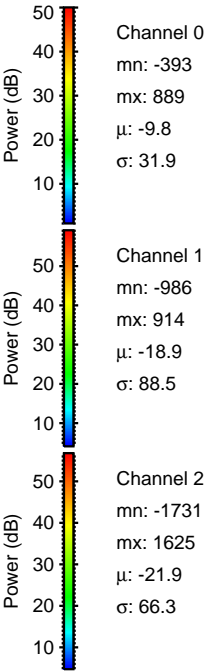
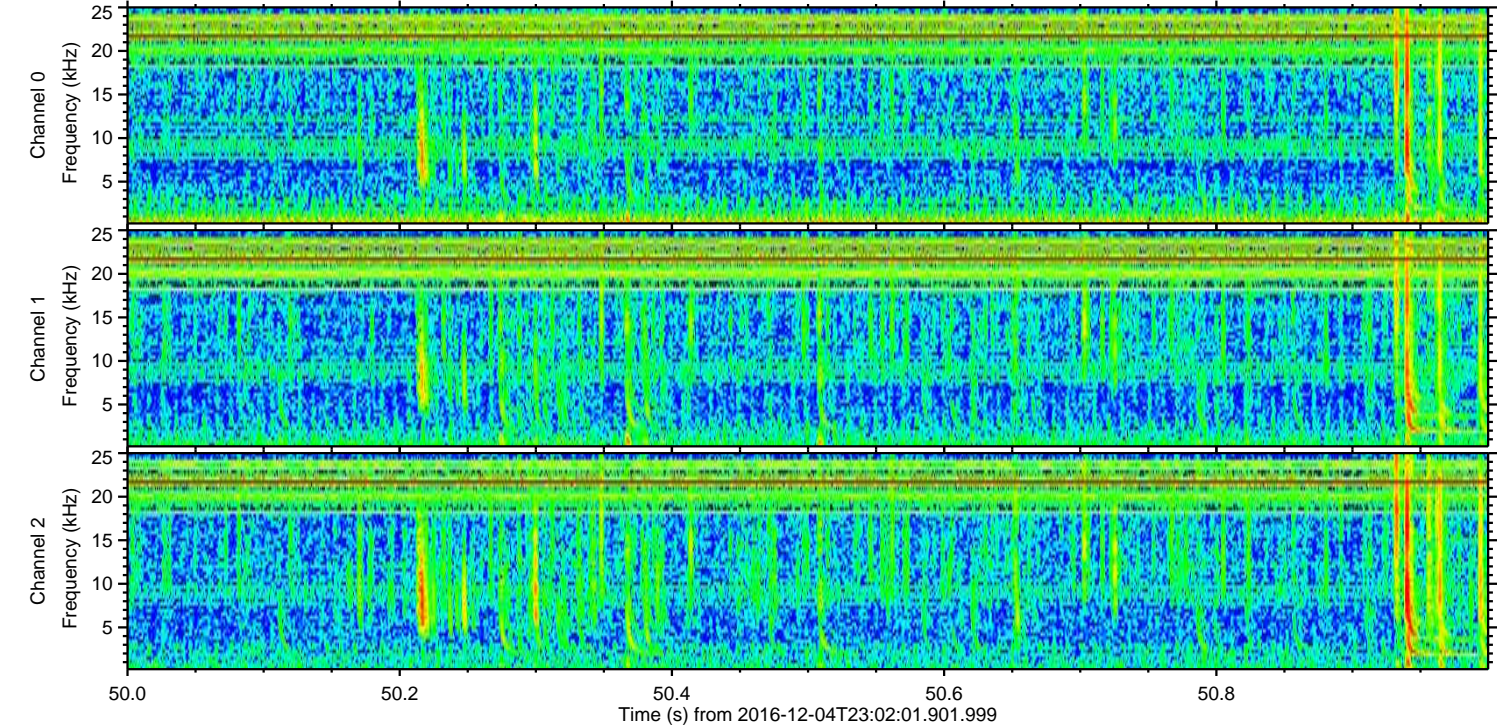
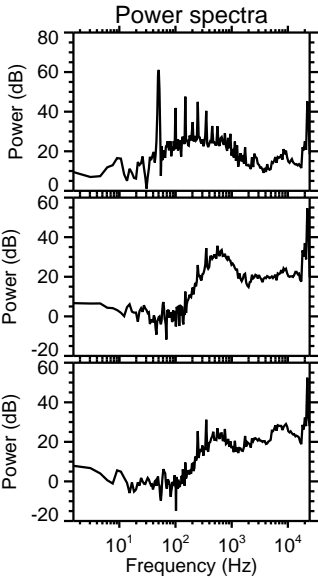
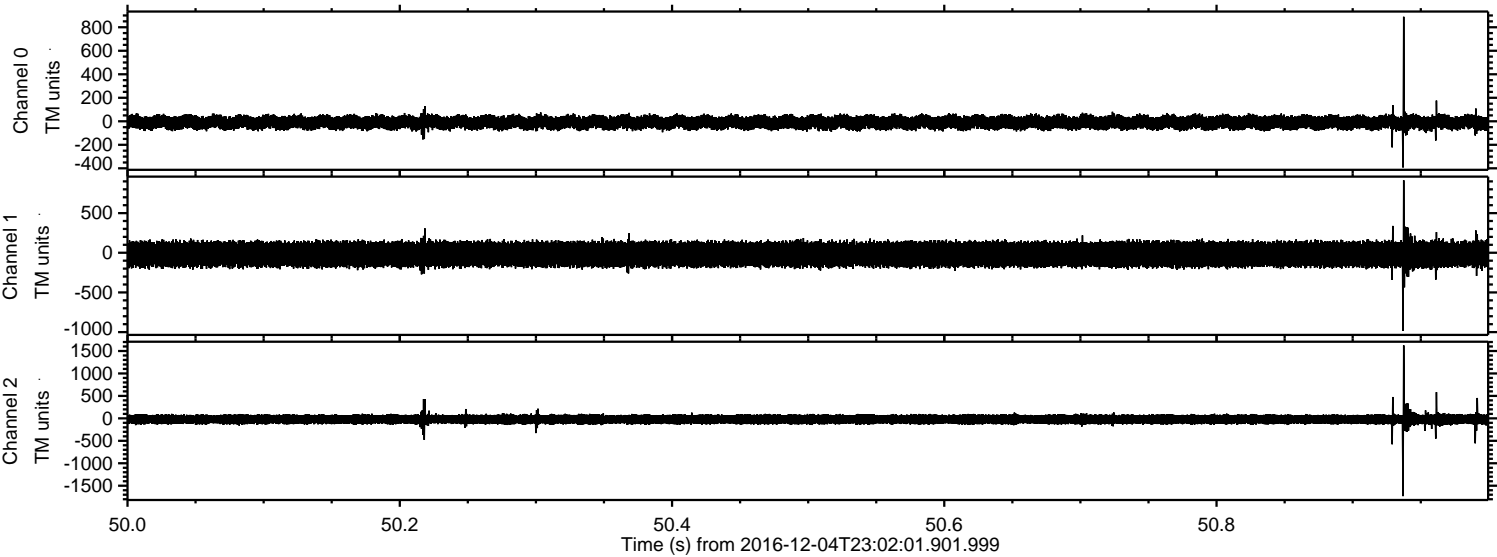



ELMAVAN 3D WAVEFORMS (Measured data sampled at 50 kHz) 51000 packets of 144 samples from 2016-12-04T23:02:01.901.999. Part 140/147

Processed Mon Dec 5 00:14:00 2016 by ELM ver.2012-10-06 from 001\_\_elm20161204\_230200\_\_dat00.bin

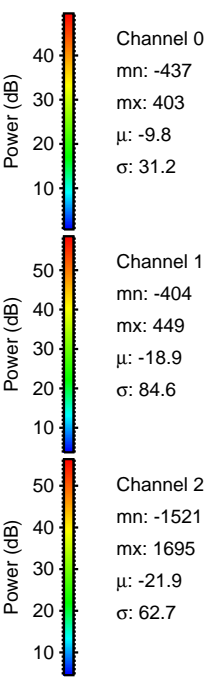
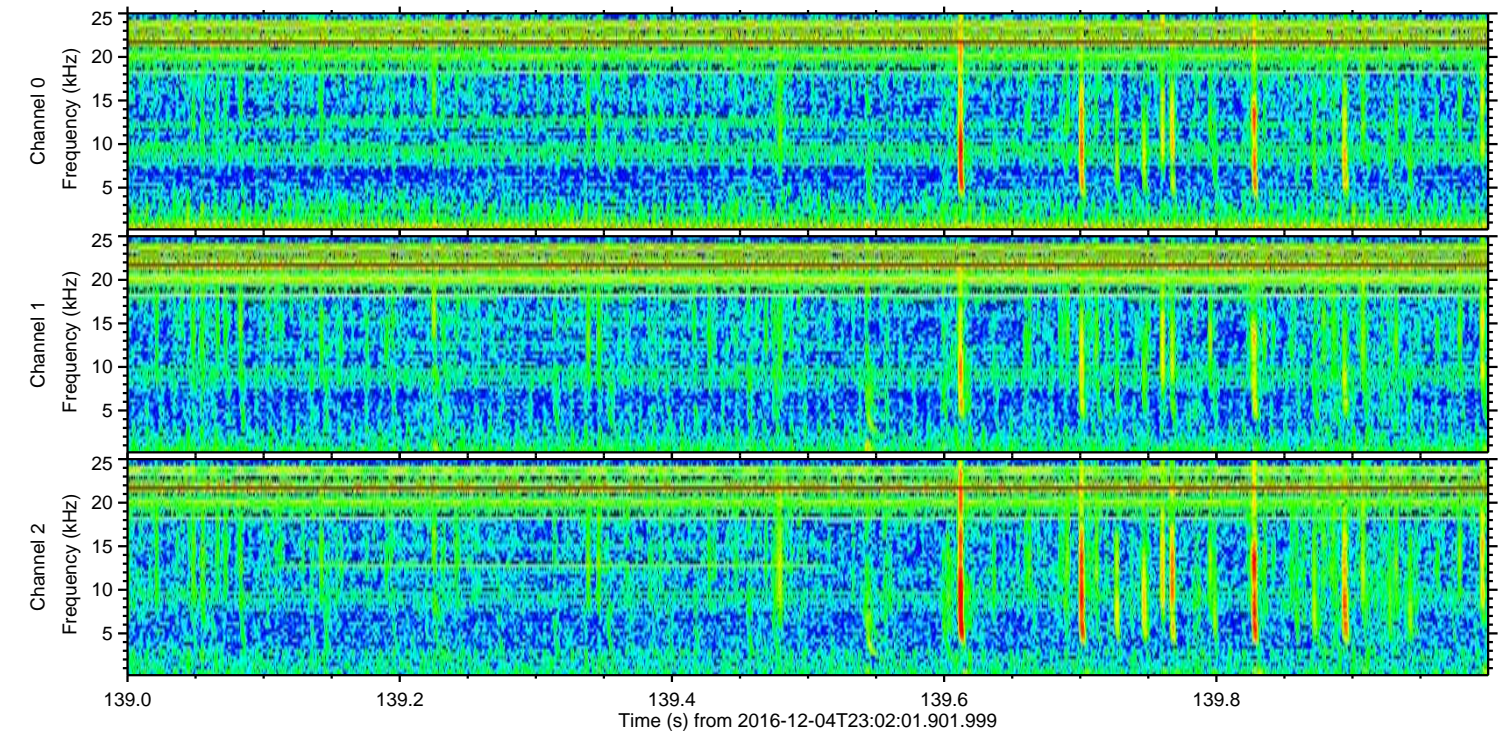
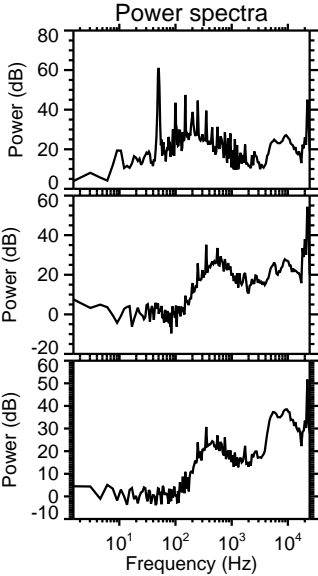
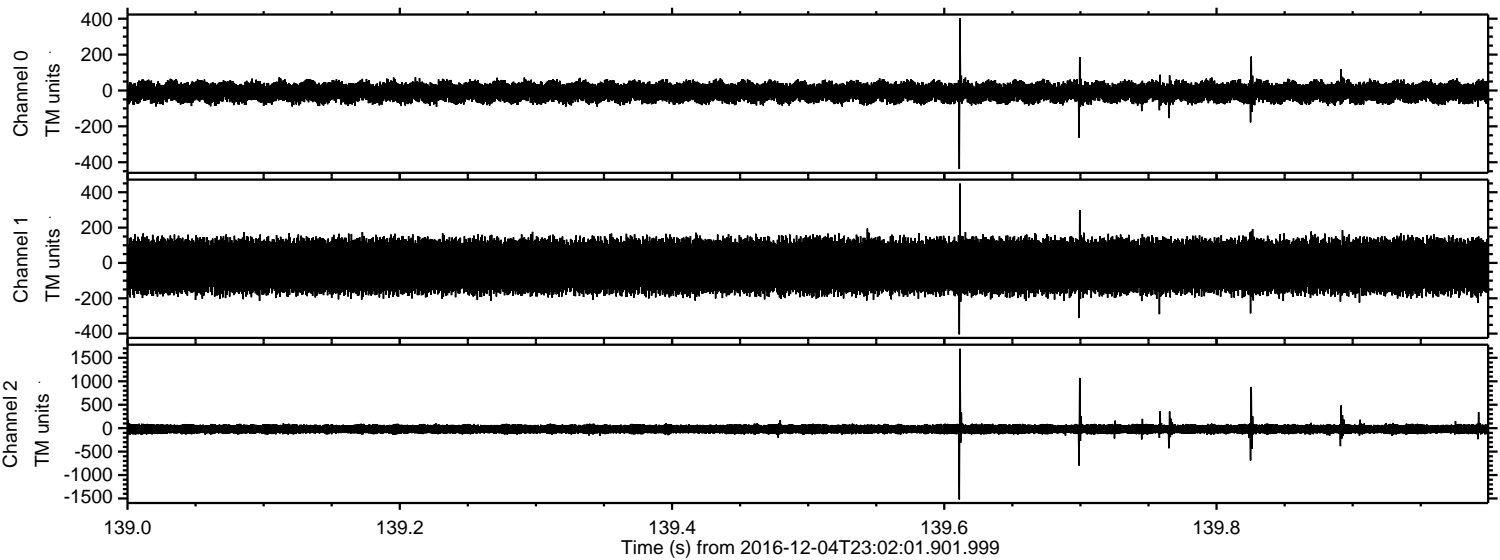

Channel 0  
mn: -437  
mx: 403  
 $\mu$ : -9.8  
 $\sigma$ : 31.2

Channel 1  
mn: -404  
mx: 449  
 $\mu$ : -18.9  
 $\sigma$ : 84.6

Channel 2  
mn: -1521  
mx: 1695  
 $\mu$ : -21.9  
 $\sigma$ : 62.7



ELMAVAN 3D WAVEFORMS (Measured data sampled at 50 kHz) 51000 packets of 144 samples from 2016-12-04T23:02:01.901.999. Part 117/147

