

# ELMAVAN 3D WAVEFORMS (Measured data sampled at 50 kHz) 51000 packets of 144 samples from 2016-12-04T21:26:58.131.999.

Processed Sun Dec 4 23:54:15 2016 by ELM ver.2012-10-06 from 001\_\_elm20161204\_212657\_\_dat00.bin

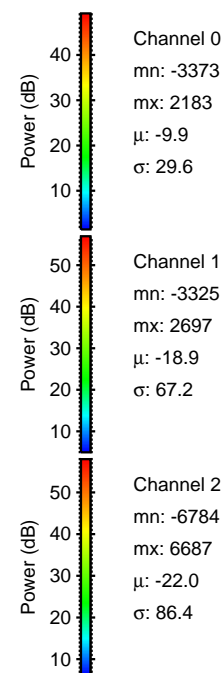
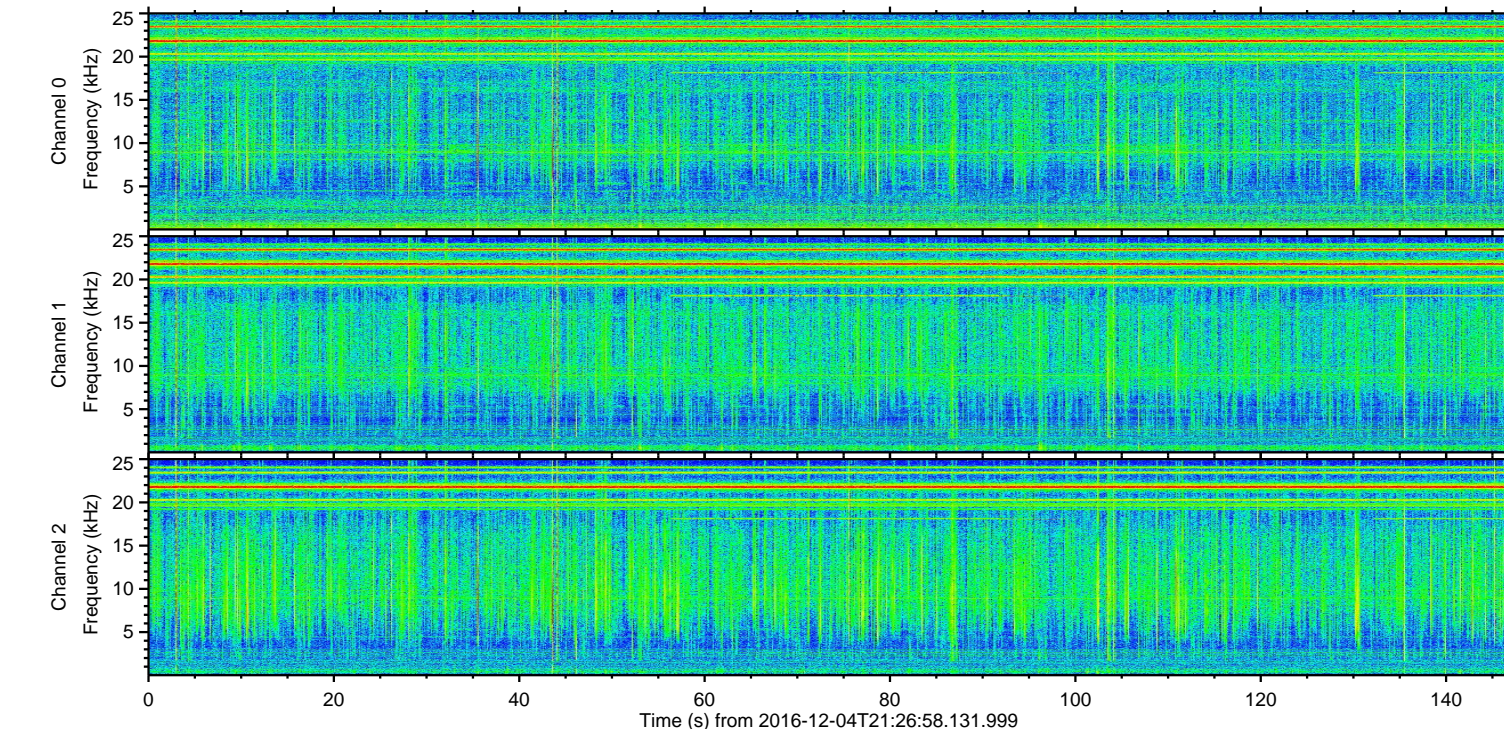
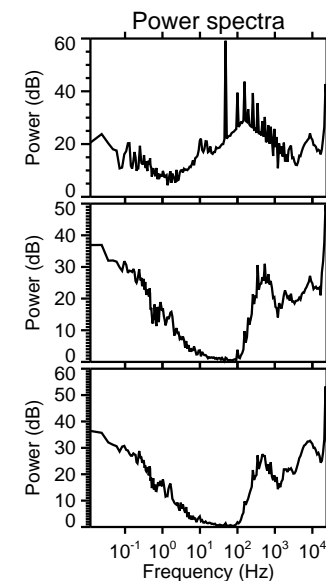
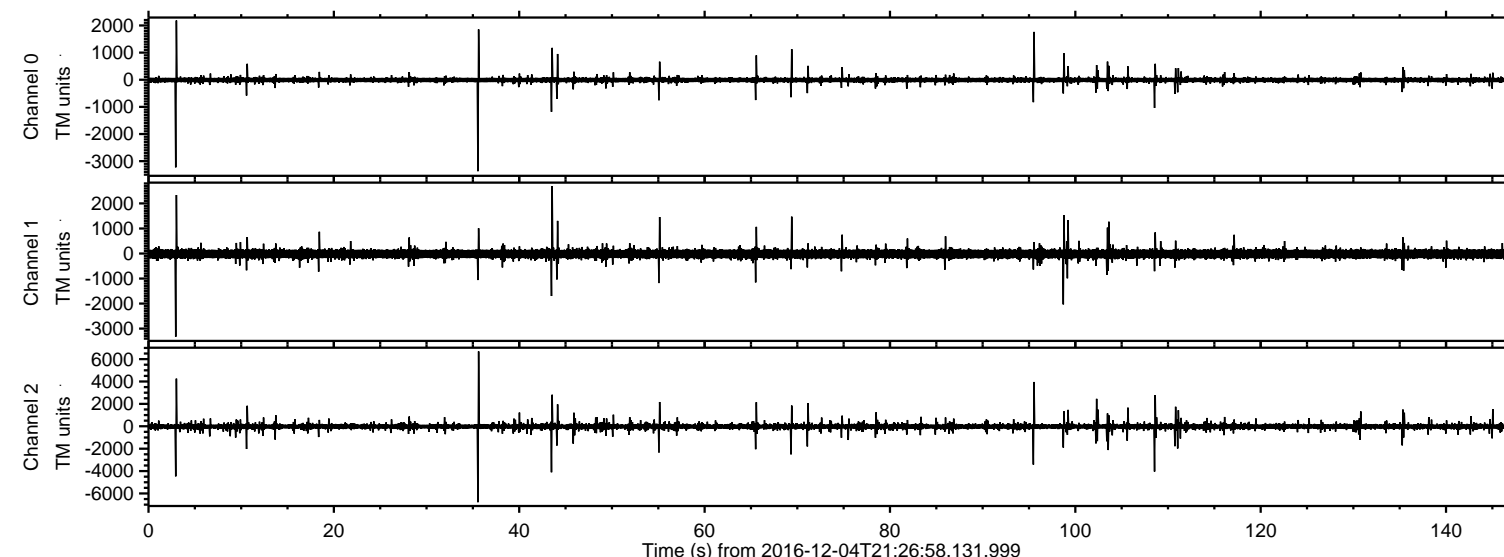

Channel 0  
mn: -3373  
mx: 2183  
 $\mu$ : -9.9  
 $\sigma$ : 29.6

Channel 1  
mn: -3325  
mx: 2697  
 $\mu$ : -18.9  
 $\sigma$ : 67.2

Channel 2  
mn: -6784  
mx: 6687  
 $\mu$ : -22.0  
 $\sigma$ : 86.4



ELMAVAN 3D WAVEFORMS (Measured data sampled at 50 kHz) 51000 packets of 144 samples from 2016-12-04T21:26:58.131.999. Part 36/147

Processed Sun Dec 4 23:54:27 2016 by ELM ver.2012-10-06 from 001\_\_elm20161204\_212657\_\_dat00.bin

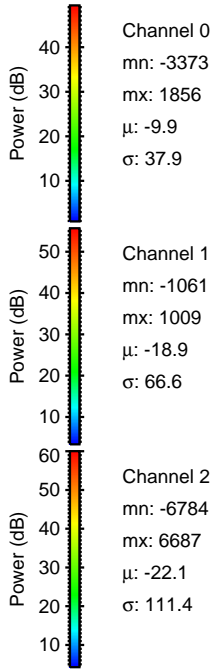
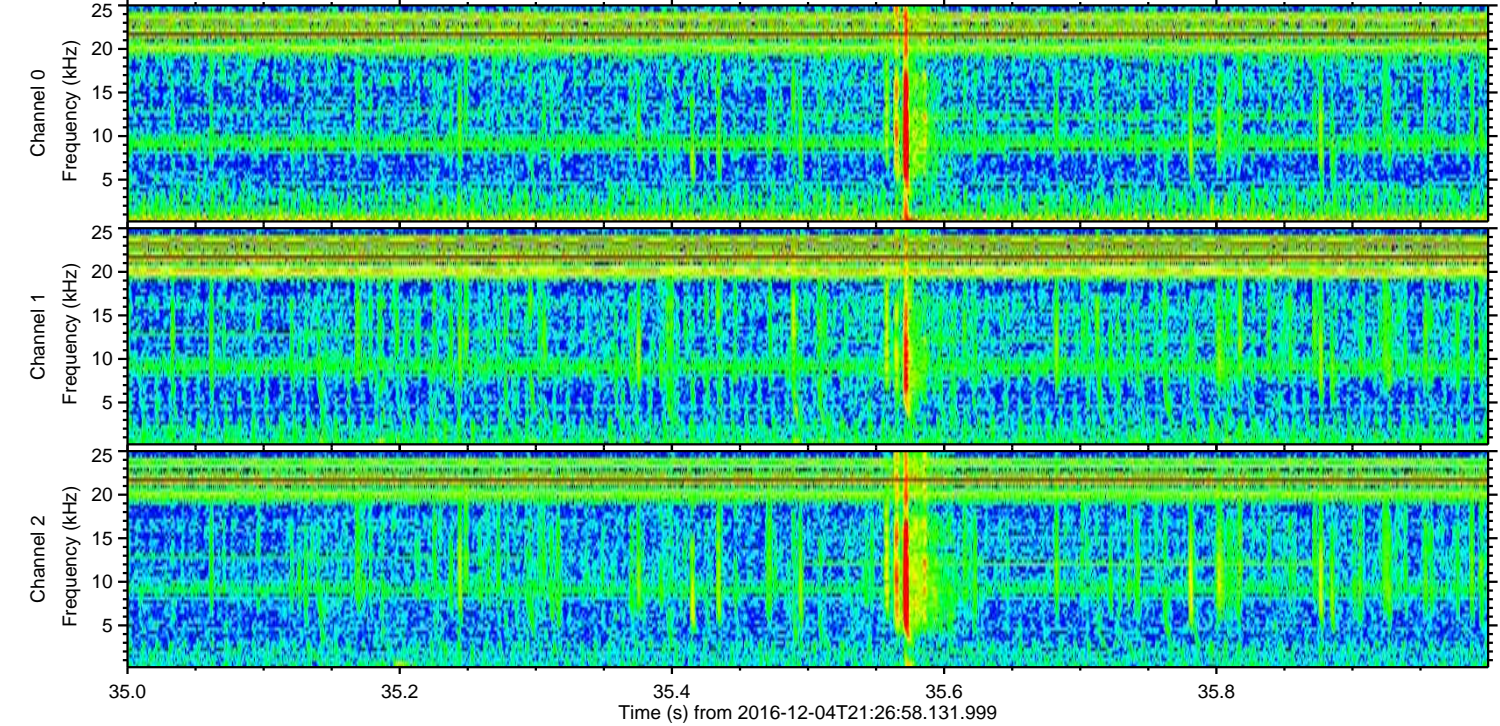
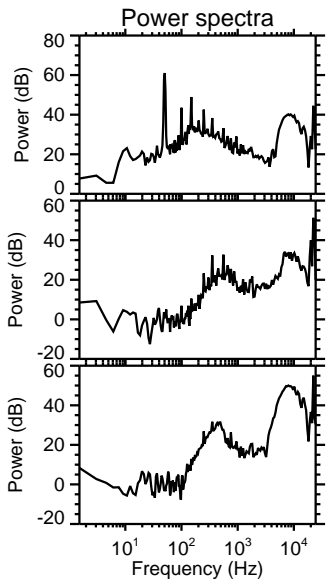
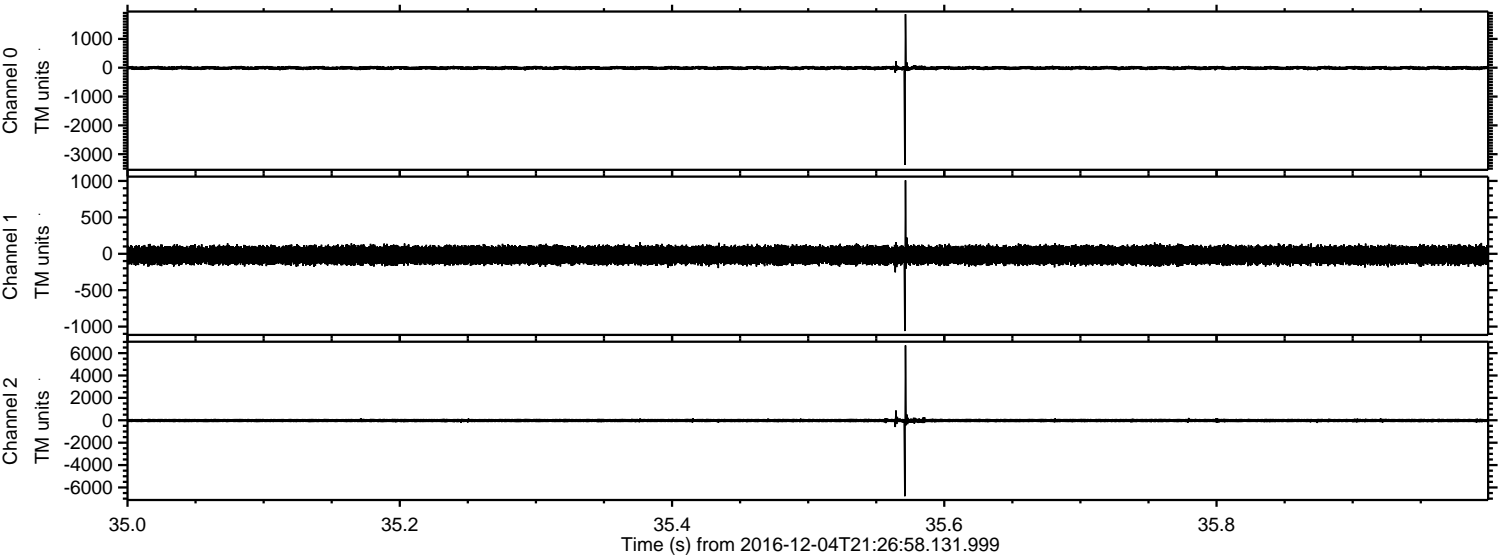



ELMAVAN 3D WAVEFORMS (Measured data sampled at 50 kHz) 51000 packets of 144 samples from 2016-12-04T21:26:58.131.999. Part 4/147

Processed Sun Dec 4 23:54:28 2016 by ELM ver.2012-10-06 from 001\_\_elm20161204\_212657\_\_dat00.bin

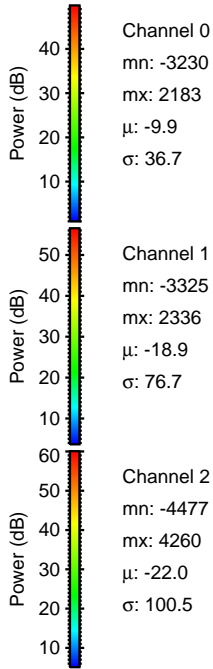
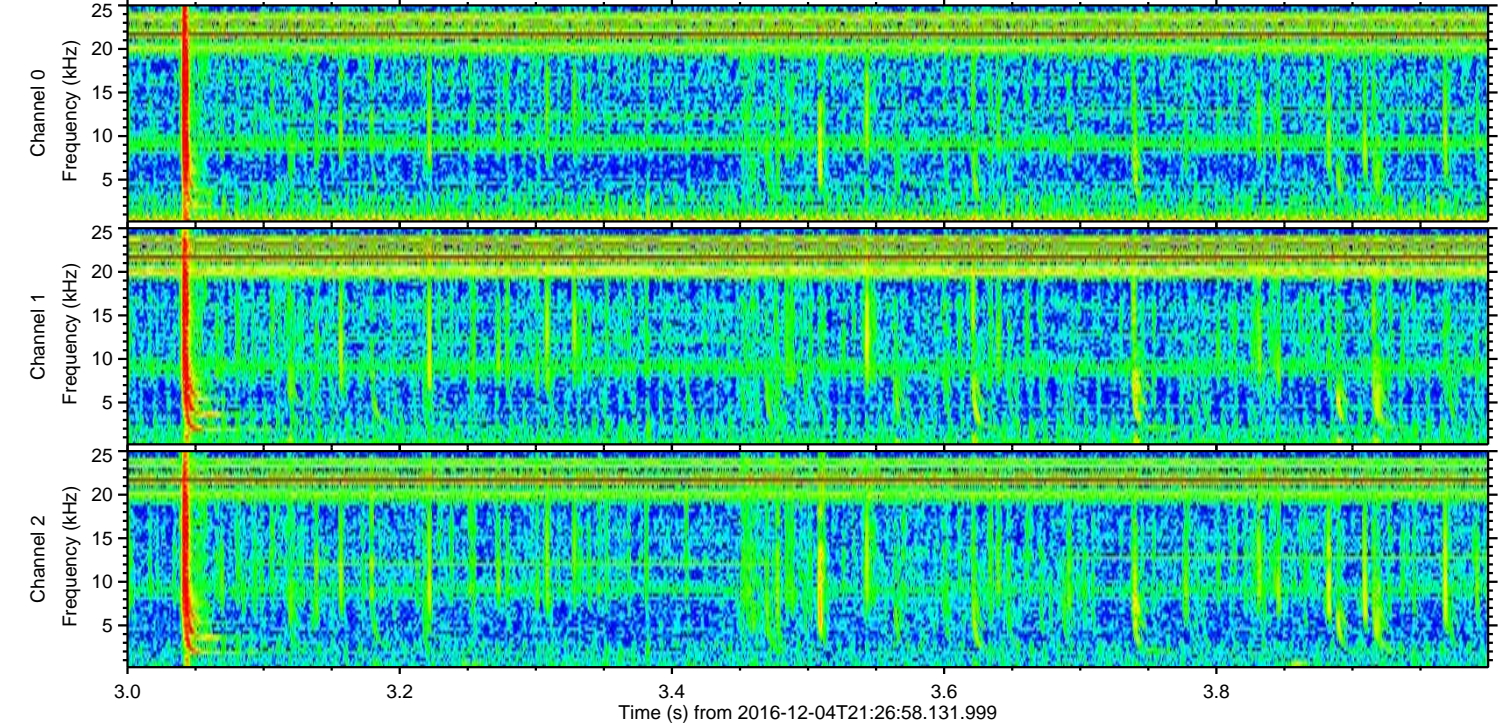
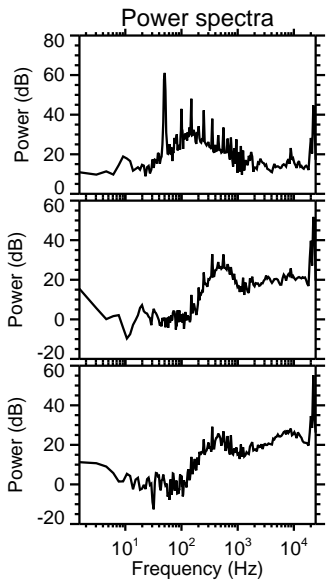
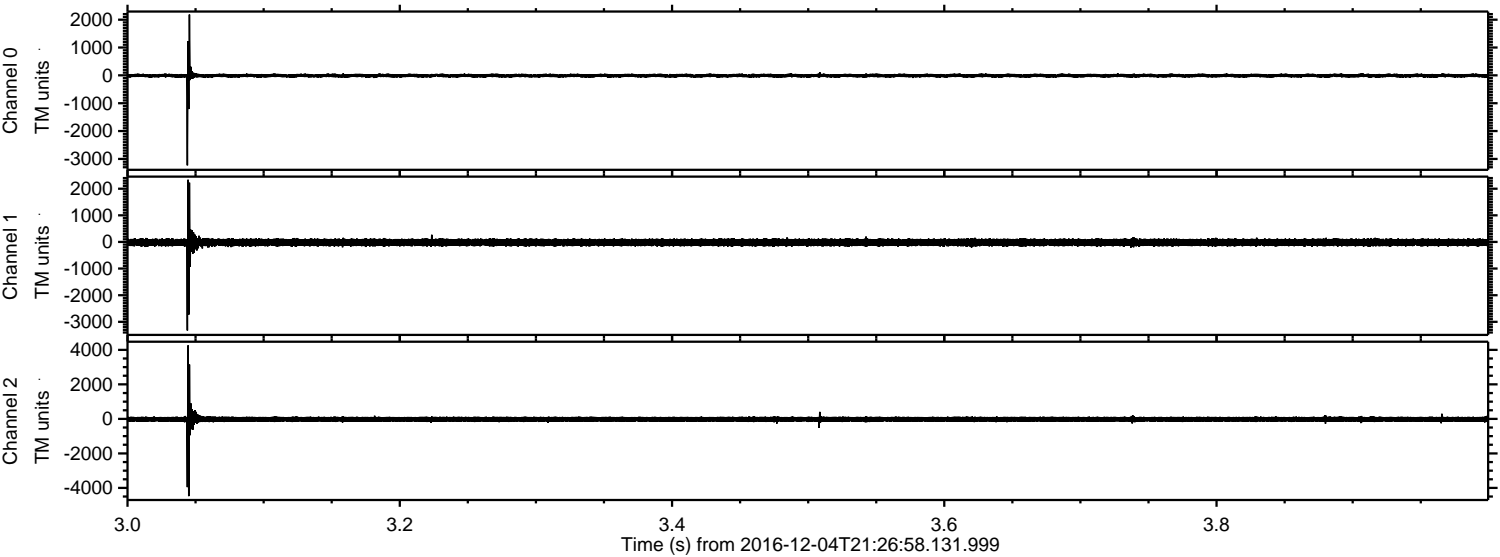

Channel 0  
mn: -3230  
mx: 2183  
 $\mu$ : -9.9  
 $\sigma$ : 36.7

Channel 1  
mn: -3325  
mx: 2336  
 $\mu$ : -18.9  
 $\sigma$ : 76.7

Channel 2  
mn: -4477  
mx: 4260  
 $\mu$ : -22.0  
 $\sigma$ : 100.5



ELMAVAN 3D WAVEFORMS (Measured data sampled at 50 kHz) 51000 packets of 144 samples from 2016-12-04T21:26:58.131.999. Part 44/147

Processed Sun Dec 4 23:54:29 2016 by ELM ver.2012-10-06 from 001\_\_elm20161204\_212657\_\_dat00.bin

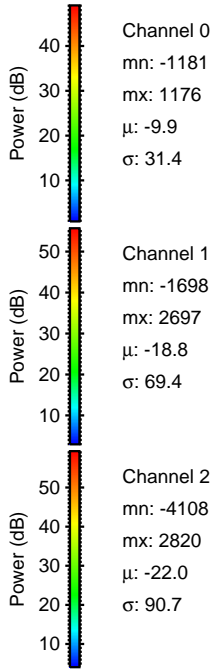
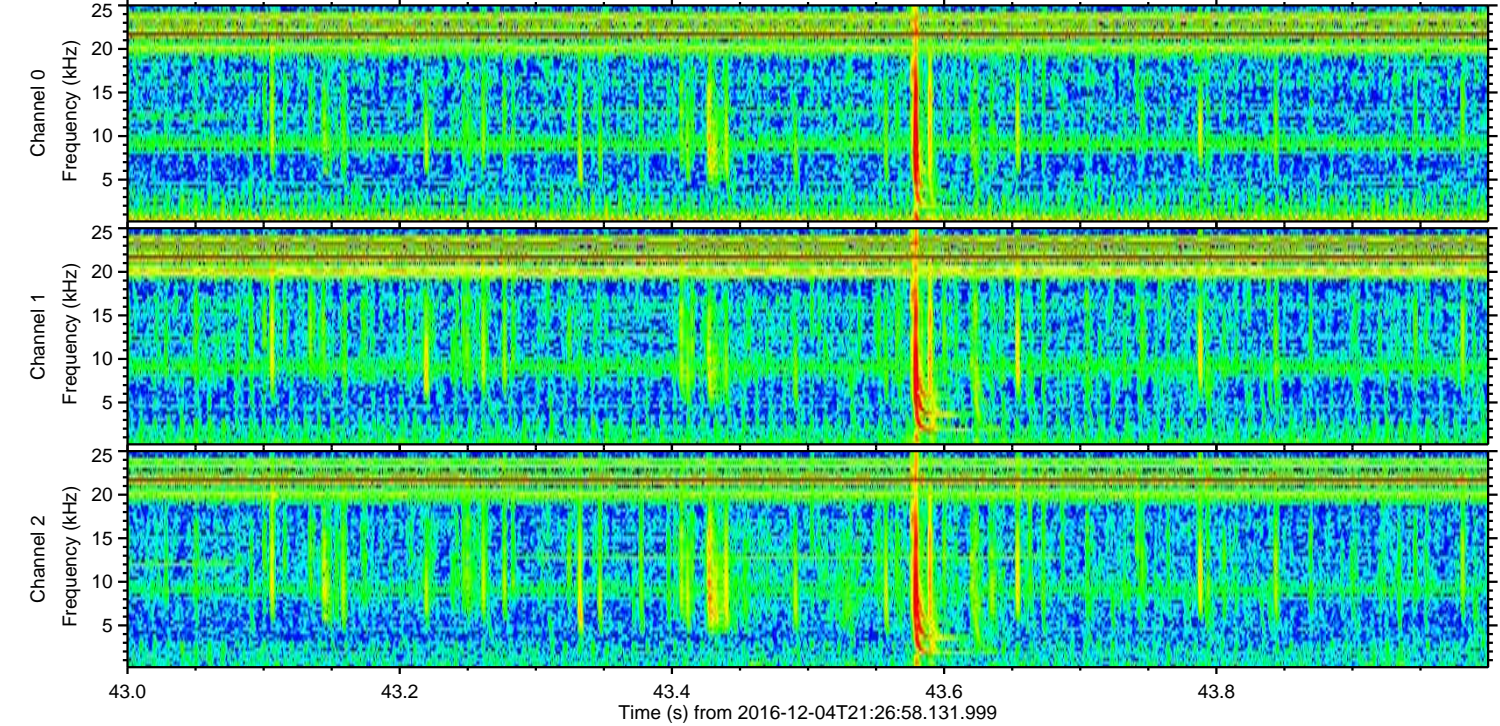
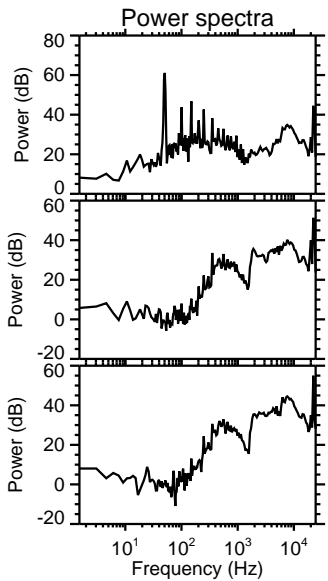
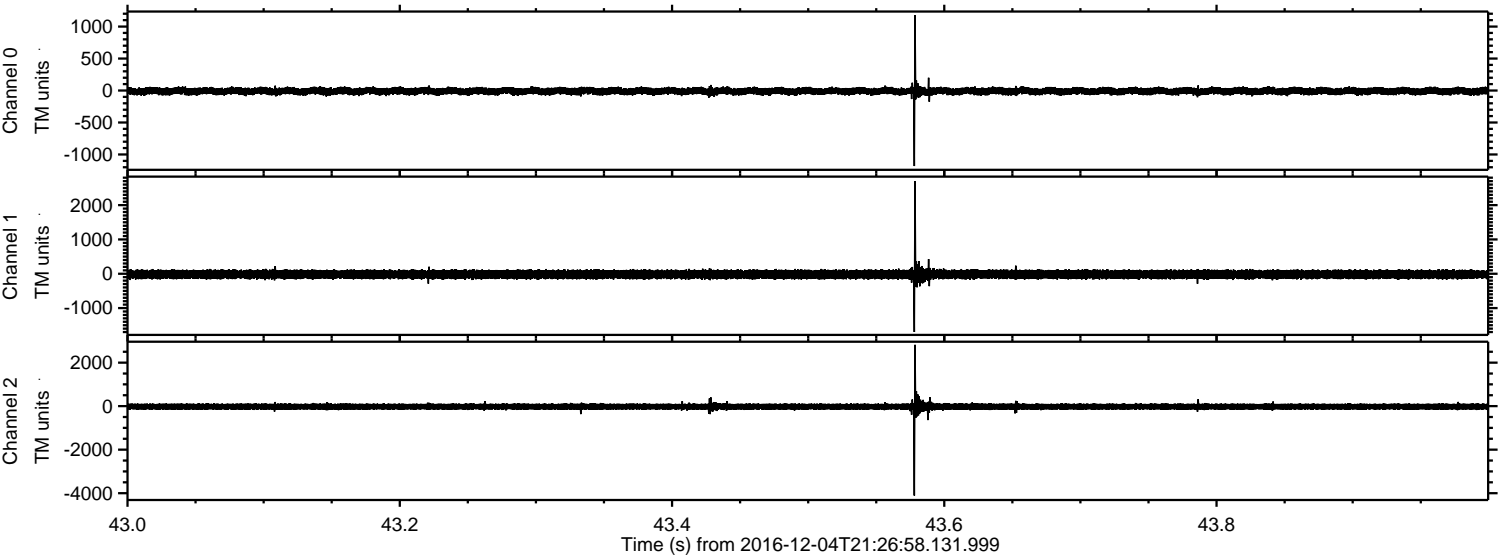

Channel 0  
mn: -1181  
mx: 1176  
 $\mu$ : -9.9  
 $\sigma$ : 31.4

Channel 1  
mn: -1698  
mx: 2697  
 $\mu$ : -18.8  
 $\sigma$ : 69.4

Channel 2  
mn: -4108  
mx: 2820  
 $\mu$ : -22.0  
 $\sigma$ : 90.7



ELMAVAN 3D WAVEFORMS (Measured data sampled at 50 kHz) 51000 packets of 144 samples from 2016-12-04T21:26:58.131.999. Part 109/147

Processed Sun Dec 4 23:54:30 2016 by ELM ver.2012-10-06 from 001\_\_elm20161204\_212657\_\_dat00.bin

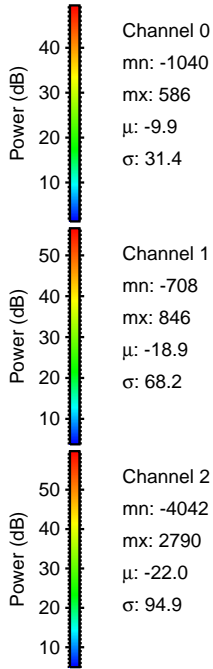
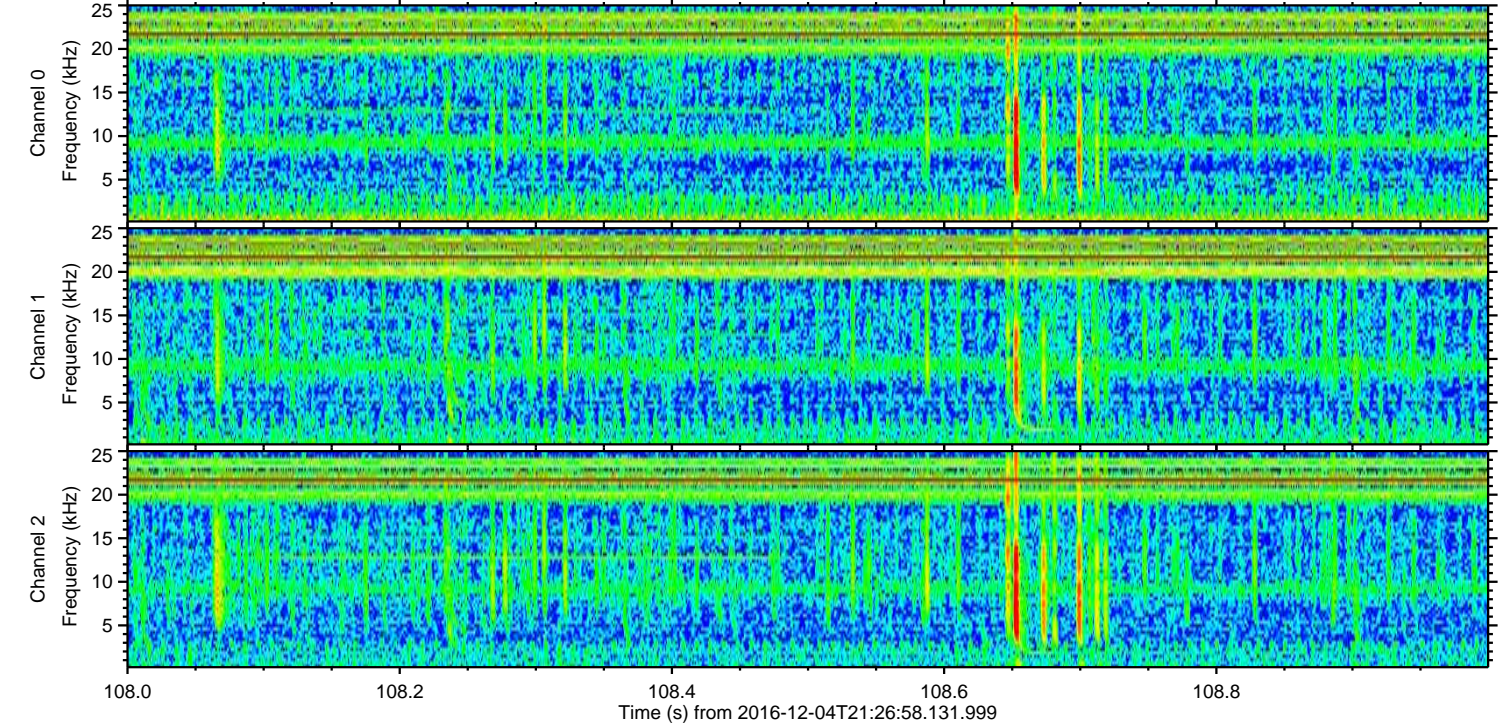
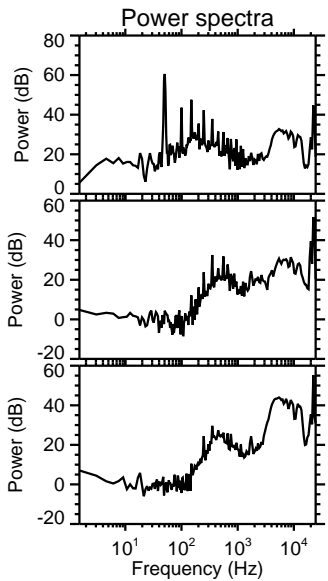
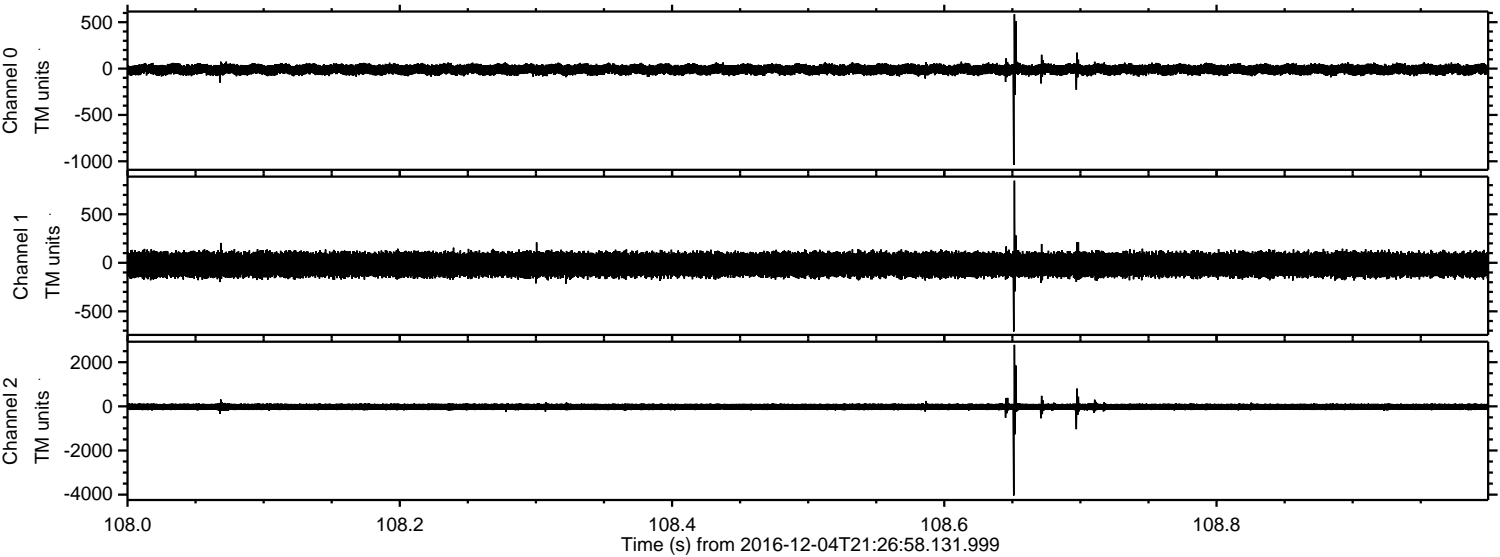



Processed Sun Dec 4 23:54:31 2016 by ELM ver.2012-10-06 from 001\_\_elm20161204\_212657\_\_dat00.bin

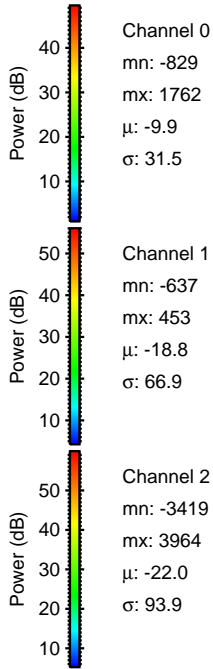
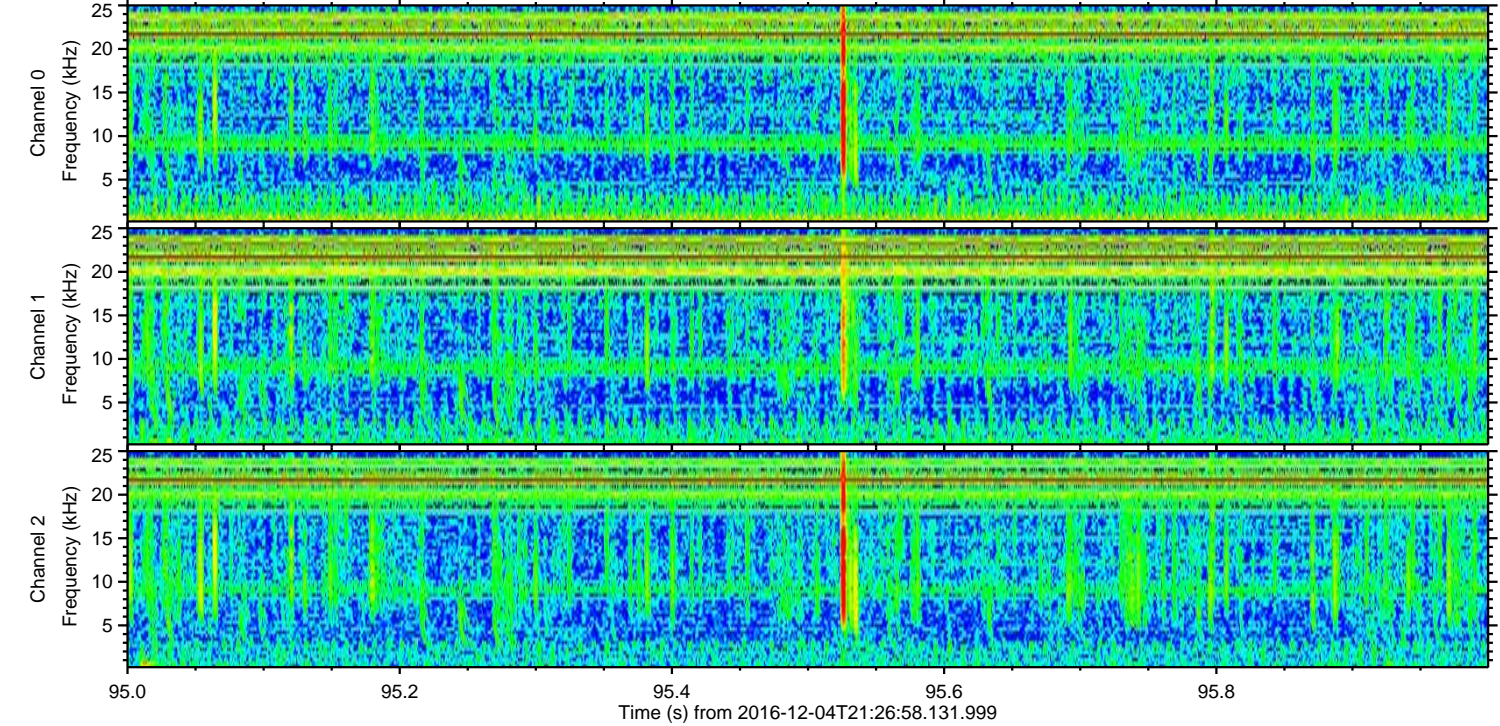
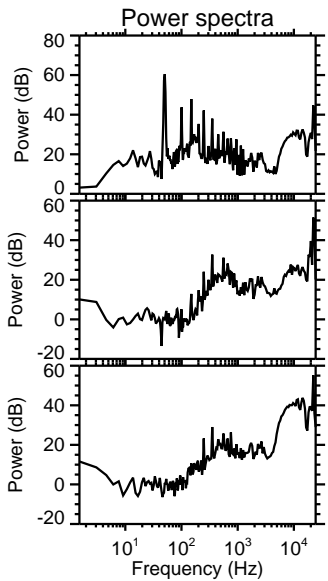
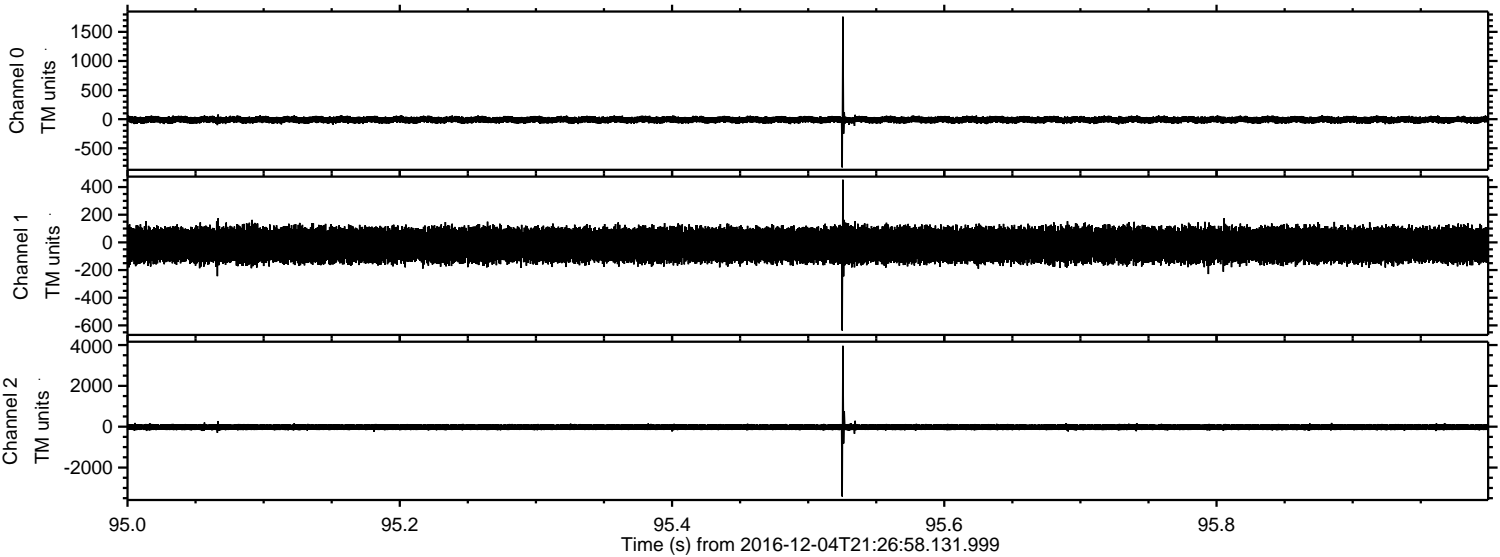



ELMAVAN 3D WAVEFORMS (Measured data sampled at 50 kHz) 51000 packets of 144 samples from 2016-12-04T21:26:58.131.999. Part 70/147

Processed Sun Dec 4 23:54:32 2016 by ELM ver.2012-10-06 from 001\_\_elm20161204\_212657\_\_dat00.bin

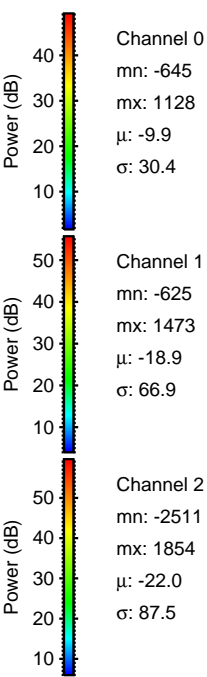
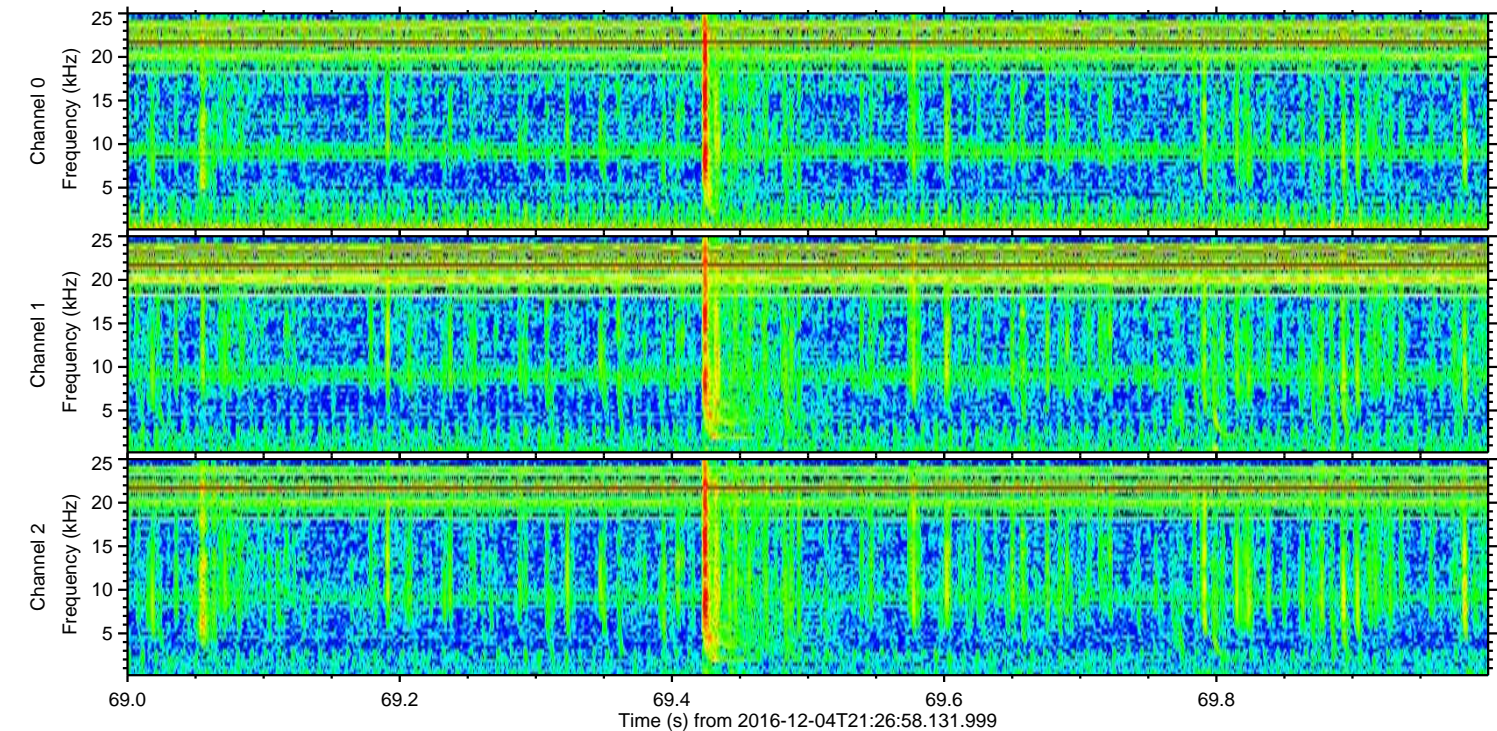
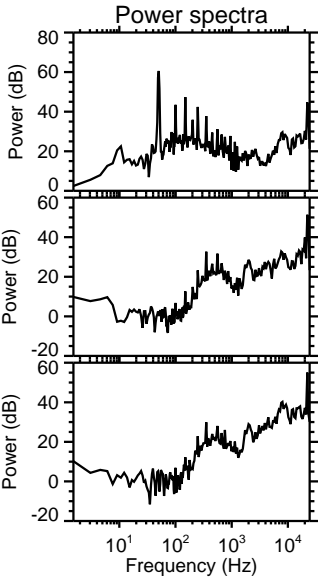
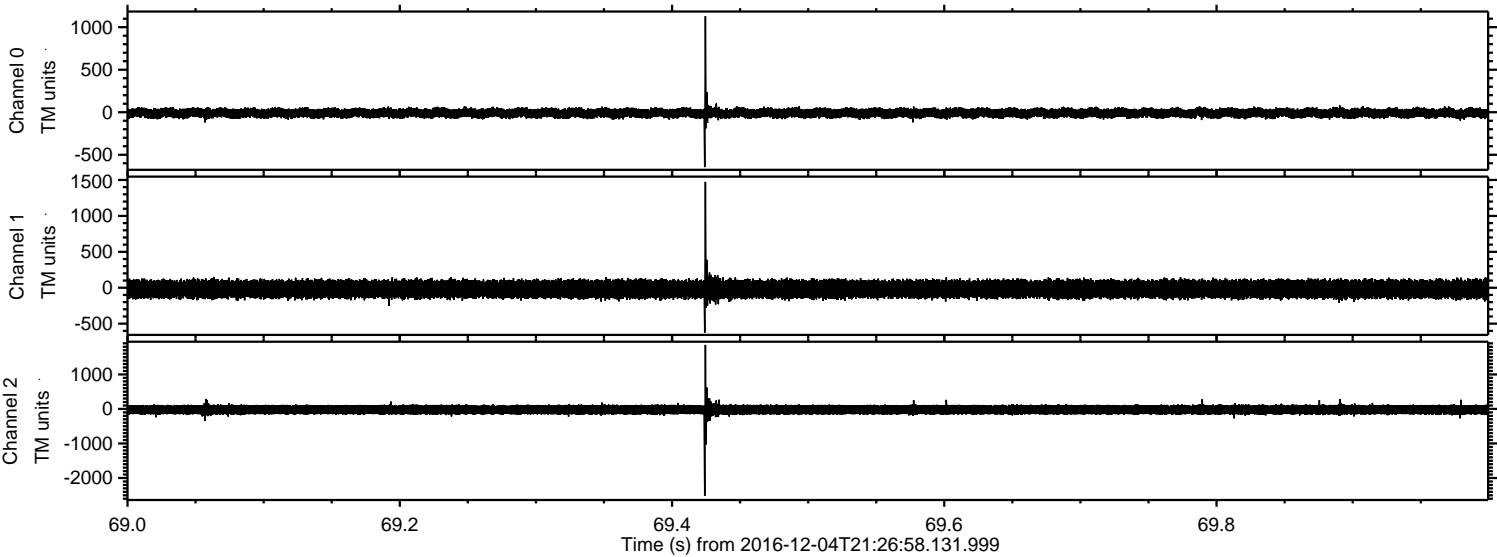



ELMAVAN 3D WAVEFORMS (Measured data sampled at 50 kHz) 51000 packets of 144 samples from 2016-12-04T21:26:58.131.999. Part 103/147

Processed Sun Dec 4 23:54:33 2016 by ELM ver.2012-10-06 from 001\_\_elm20161204\_212657\_\_dat00.bin

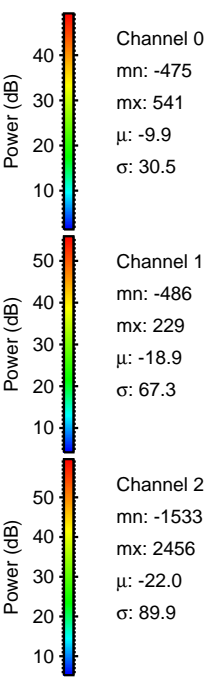
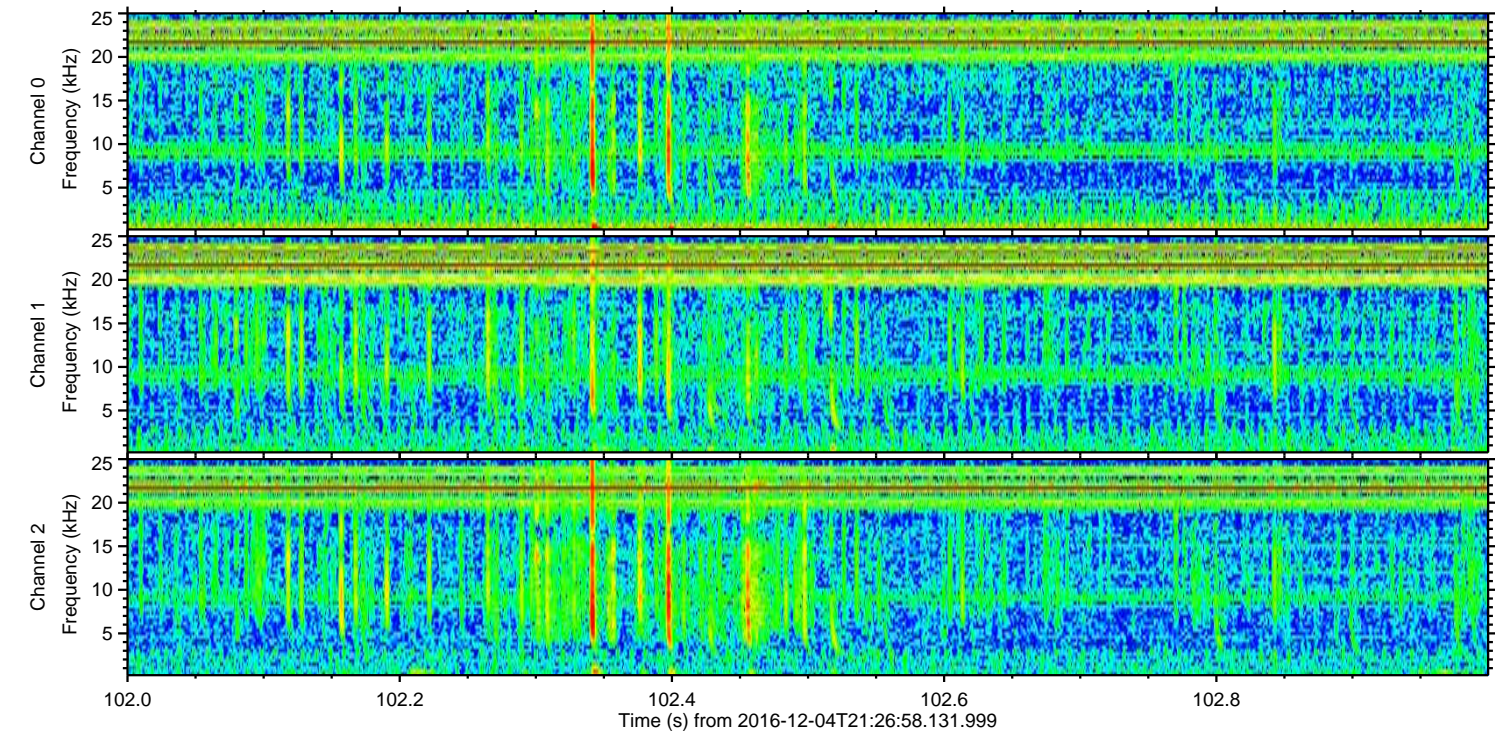
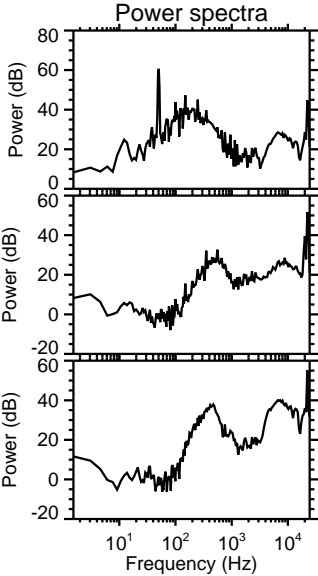
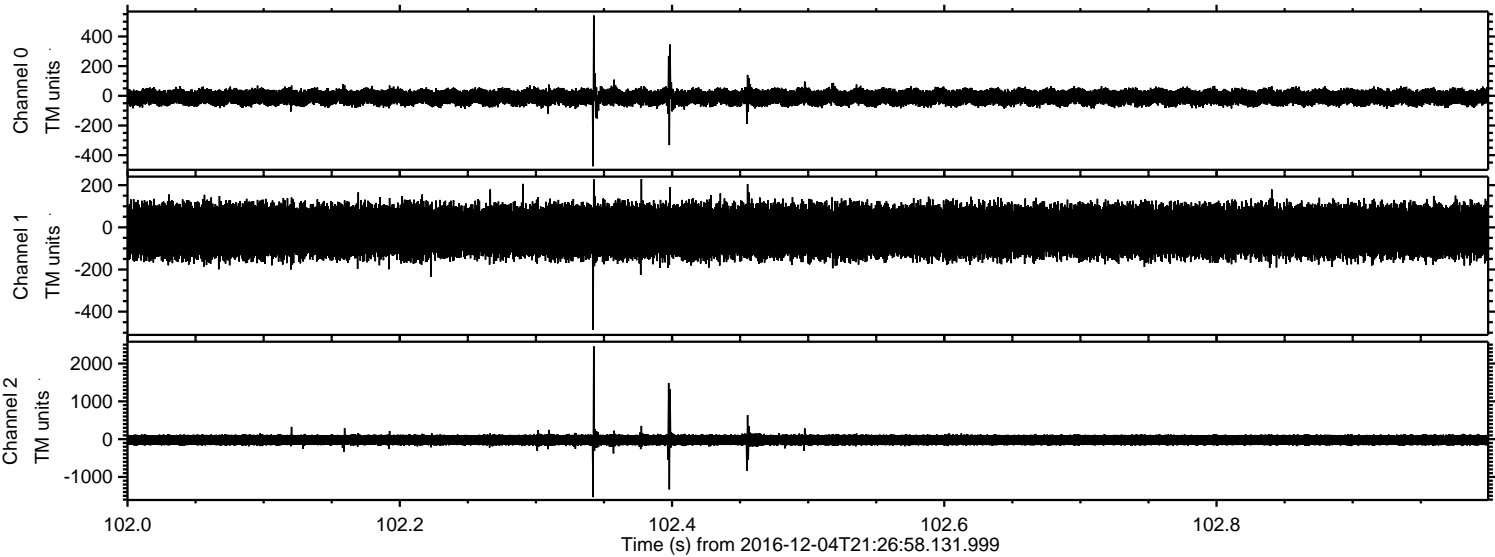

Channel 0  
mn: -475  
mx: 541  
 $\mu$ : -9.9  
 $\sigma$ : 30.5

Channel 1  
mn: -486  
mx: 229  
 $\mu$ : -18.9  
 $\sigma$ : 67.3

Channel 2  
mn: -1533  
mx: 2456  
 $\mu$ : -22.0  
 $\sigma$ : 89.9



ELMAVAN 3D WAVEFORMS (Measured data sampled at 50 kHz) 51000 packets of 144 samples from 2016-12-04T21:26:58.131.999. Part 56/147

Processed Sun Dec 4 23:54:33 2016 by ELM ver.2012-10-06 from 001\_\_elm20161204\_212657\_\_dat00.bin

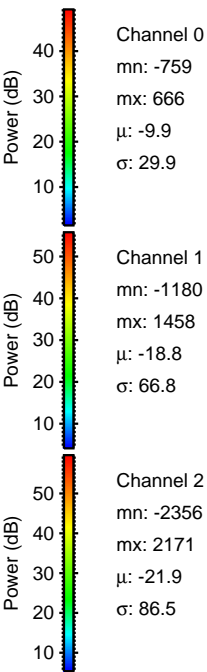
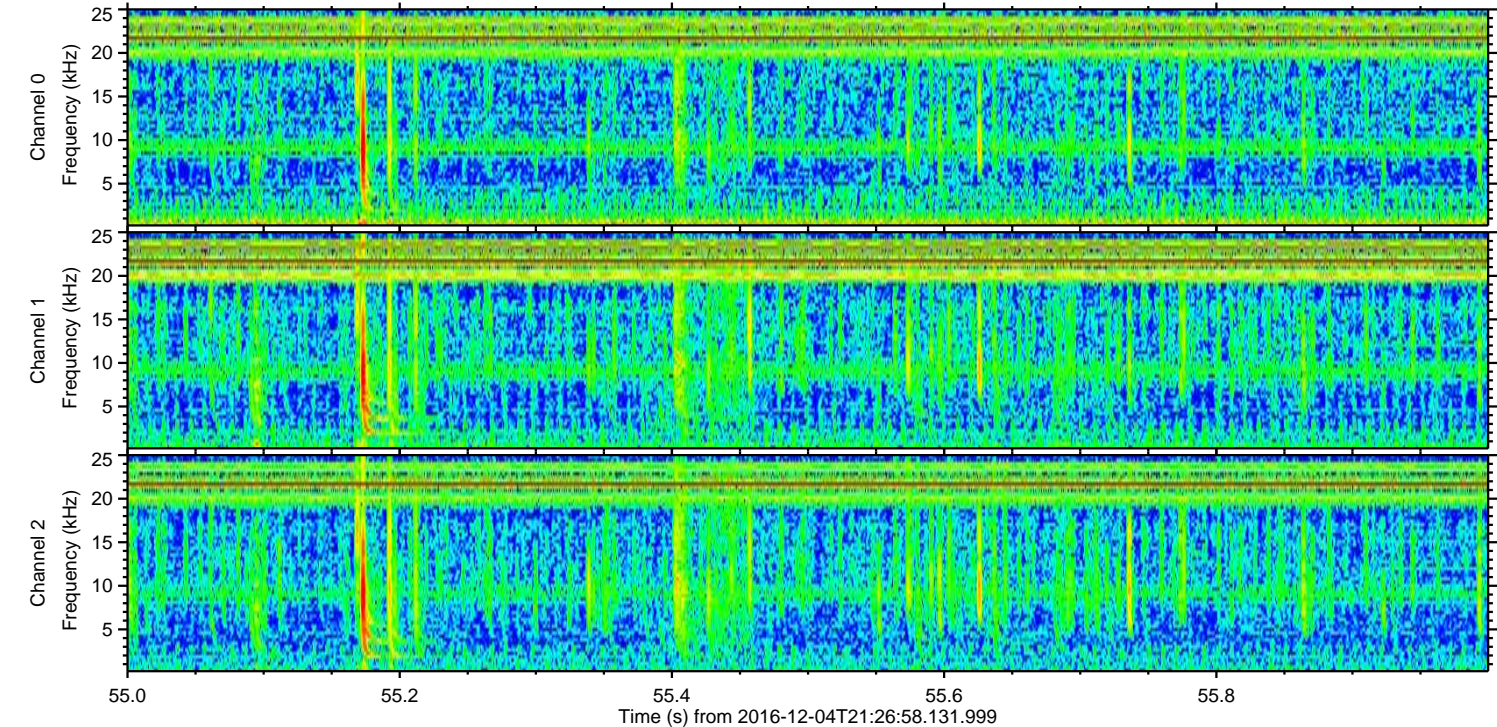
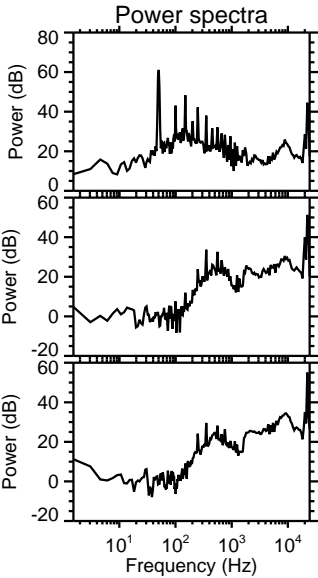
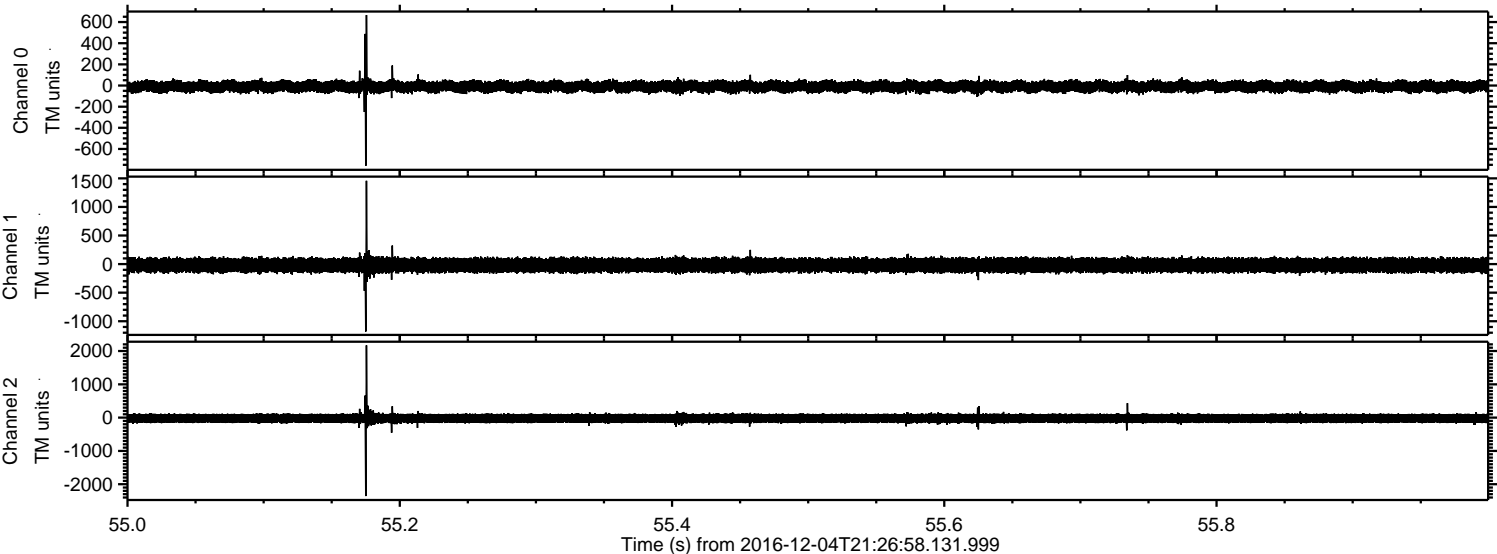



ELMAVAN 3D WAVEFORMS (Measured data sampled at 50 kHz) 51000 packets of 144 samples from 2016-12-04T21:26:58.131.999. Part 66/147

Processed Sun Dec 4 23:54:34 2016 by ELM ver.2012-10-06 from 001\_\_elm20161204\_212657\_\_dat00.bin

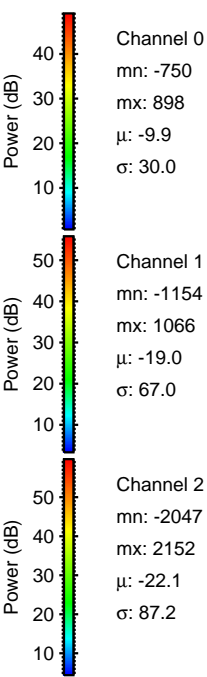
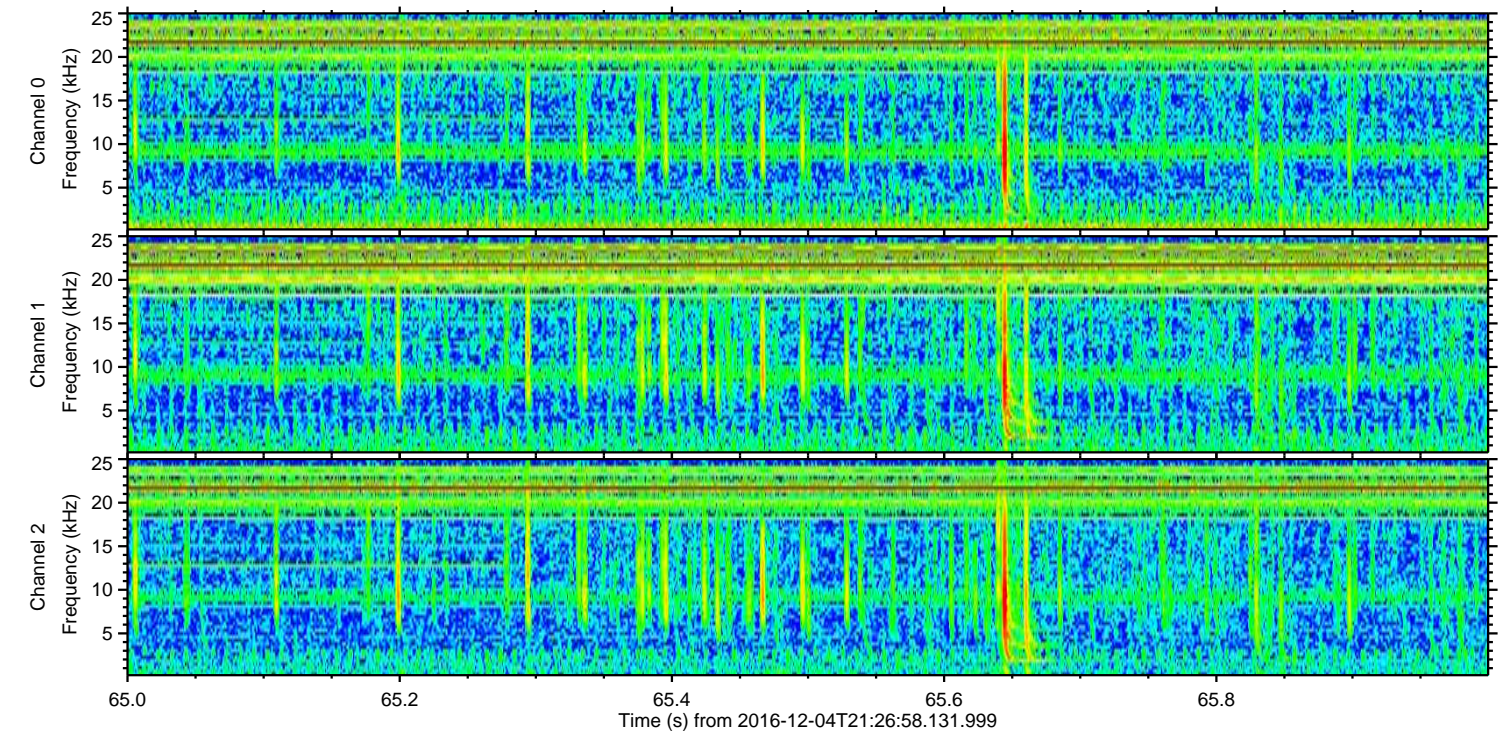
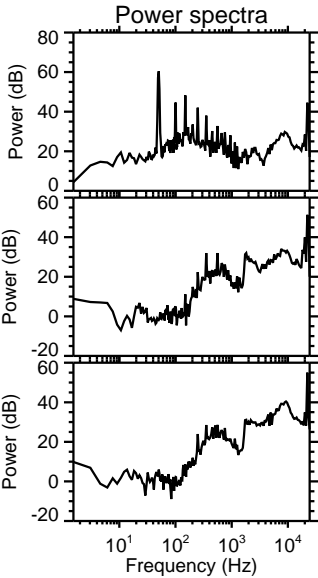
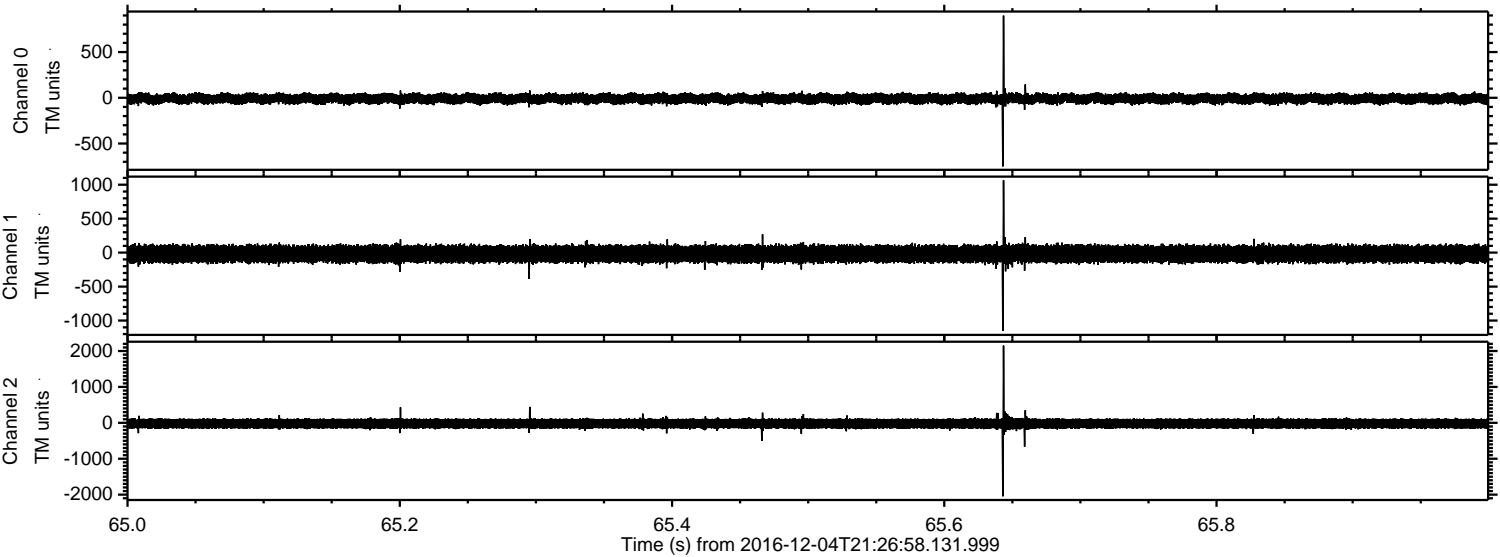



ELMAVAN 3D WAVEFORMS (Measured data sampled at 50 kHz) 51000 packets of 144 samples from 2016-12-04T21:26:58.131.999. Part 35/147

Processed Sun Dec 4 23:54:35 2016 by ELM ver.2012-10-06 from 001\_\_elm20161204\_212657\_\_dat00.bin

