

ELMAVAN 3D WAVEFORMS (Measured data sampled at 50 kHz) 51000 packets of 144 samples from 2016-12-04T20:56:56.958.999.

Processed Sun Dec 4 23:48:15 2016 by ELM ver.2012-10-06 from 001__elm20161204_205655__dat00.bin

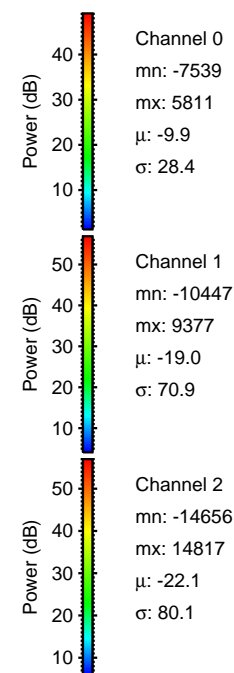
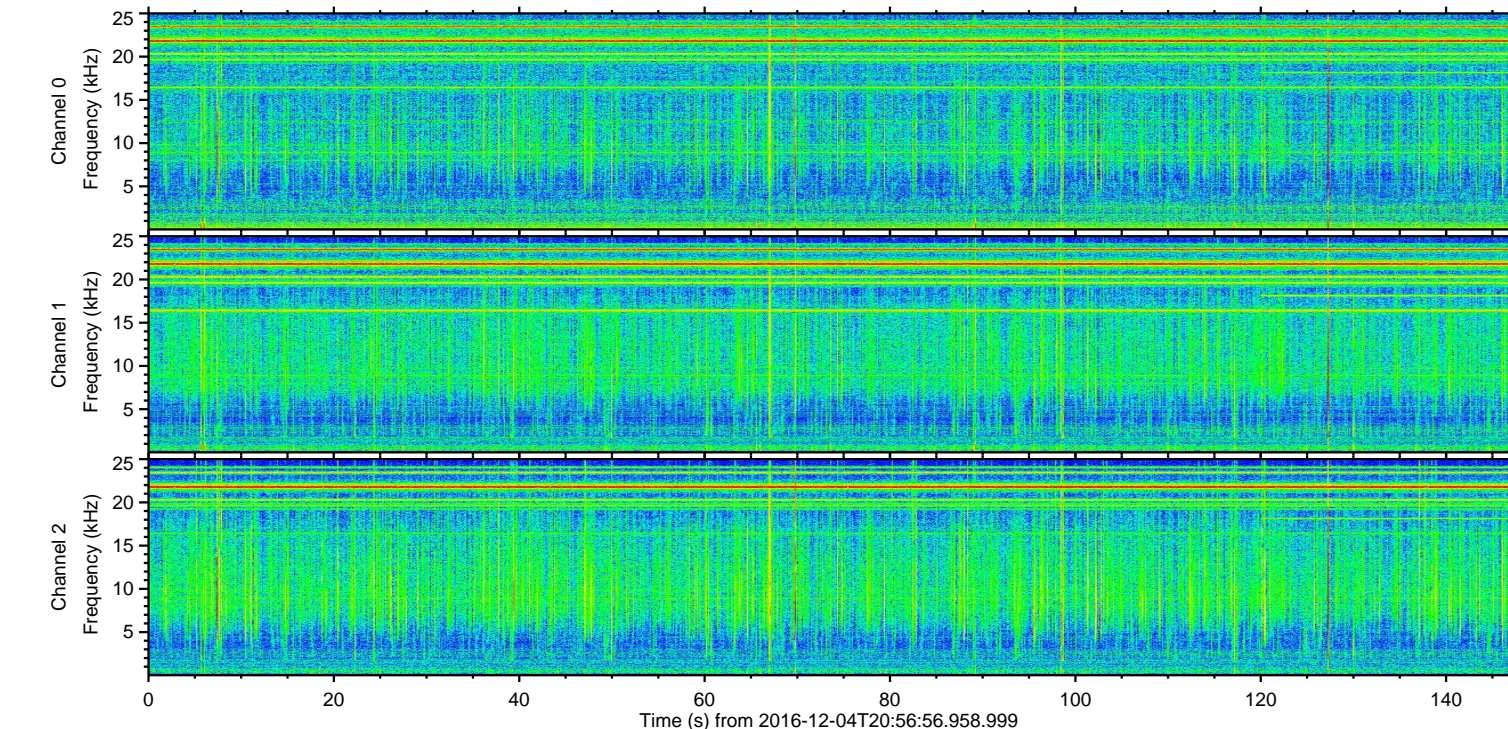
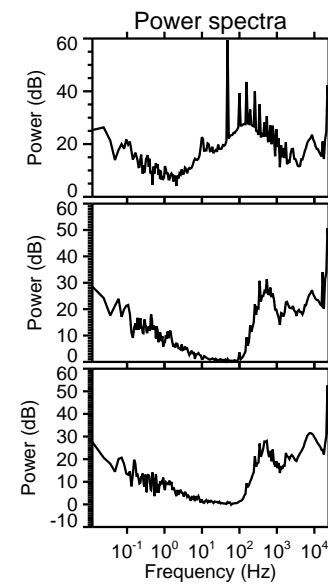
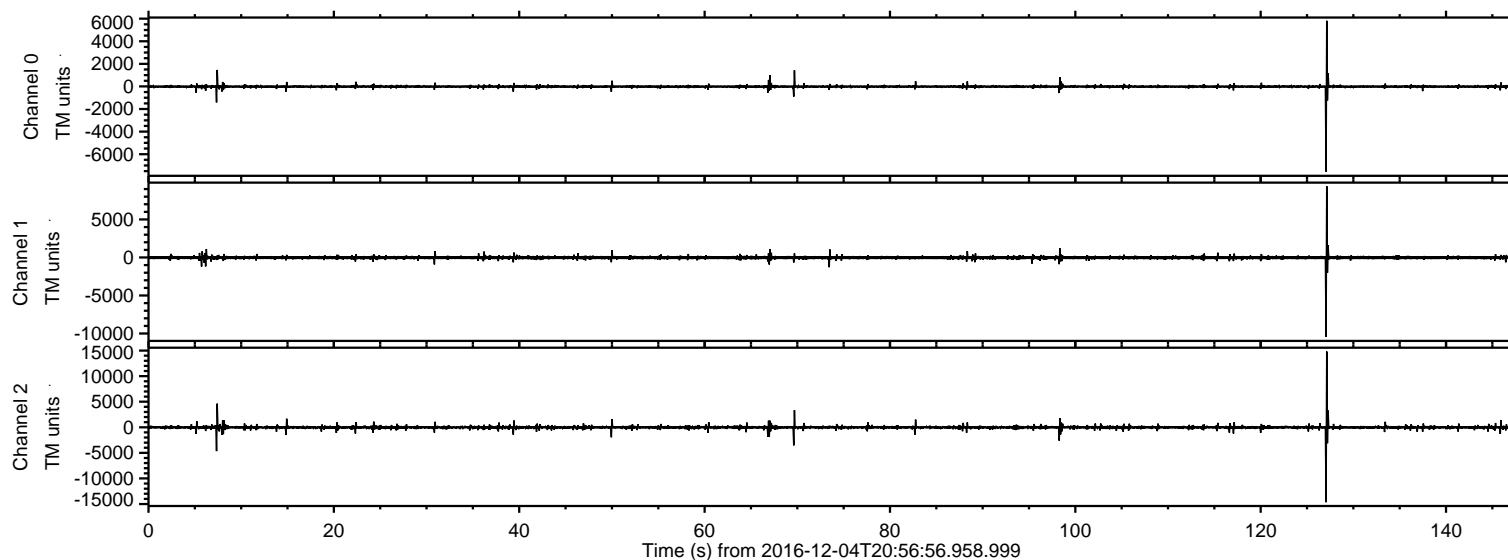

ELMAVAN 3D WAVEFORMS (Measured data sampled at 50 kHz) 51000 packets of 144 samples from 2016-12-04T20:56:56.958.999. Part 128/147

Processed Sun Dec 4 23:48:26 2016 by ELM ver.2012-10-06 from 001__elm20161204_205655__dat00.bin

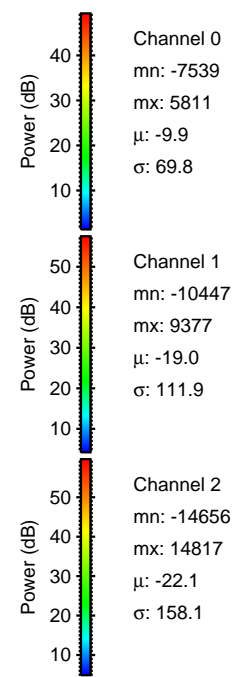
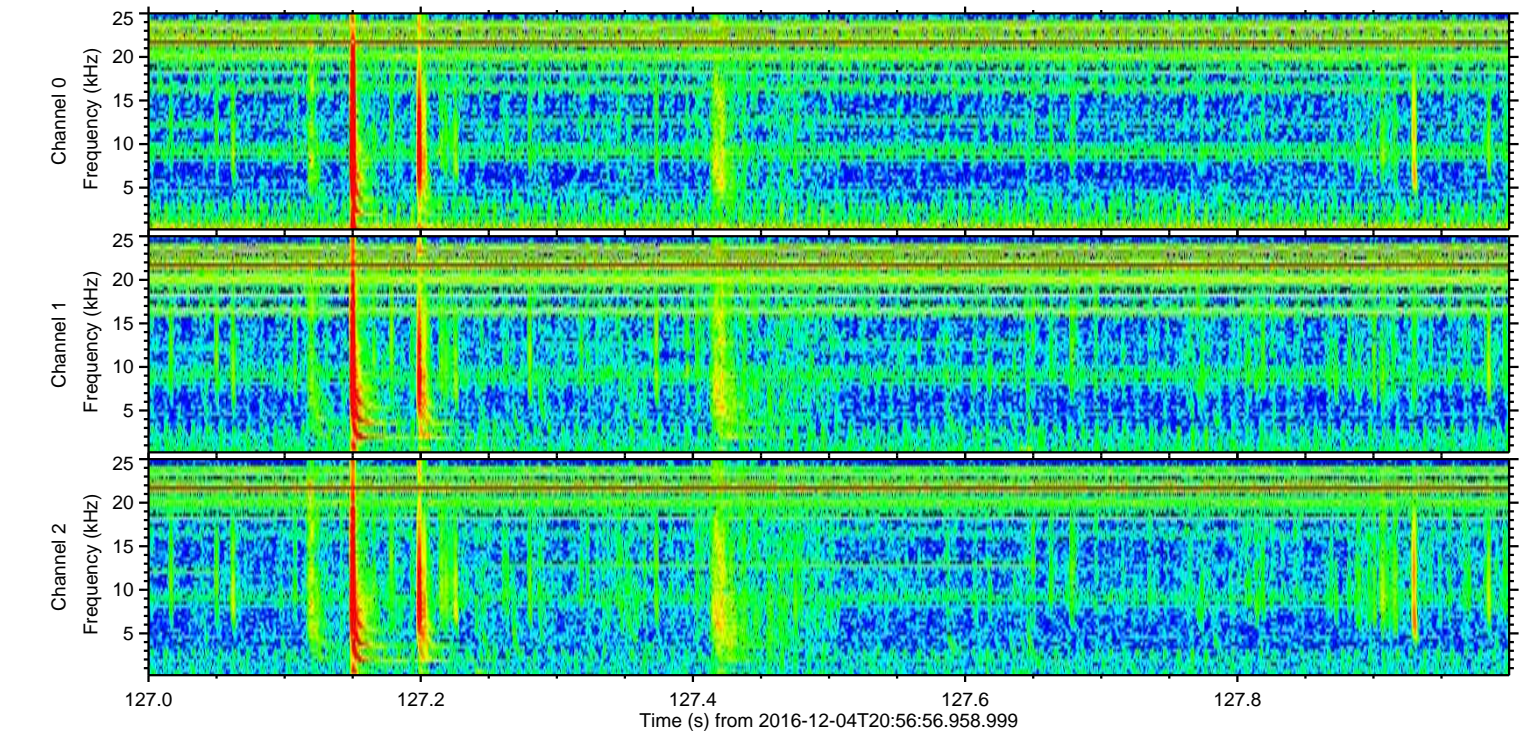
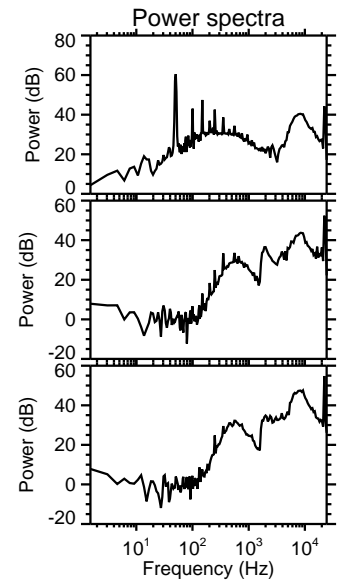
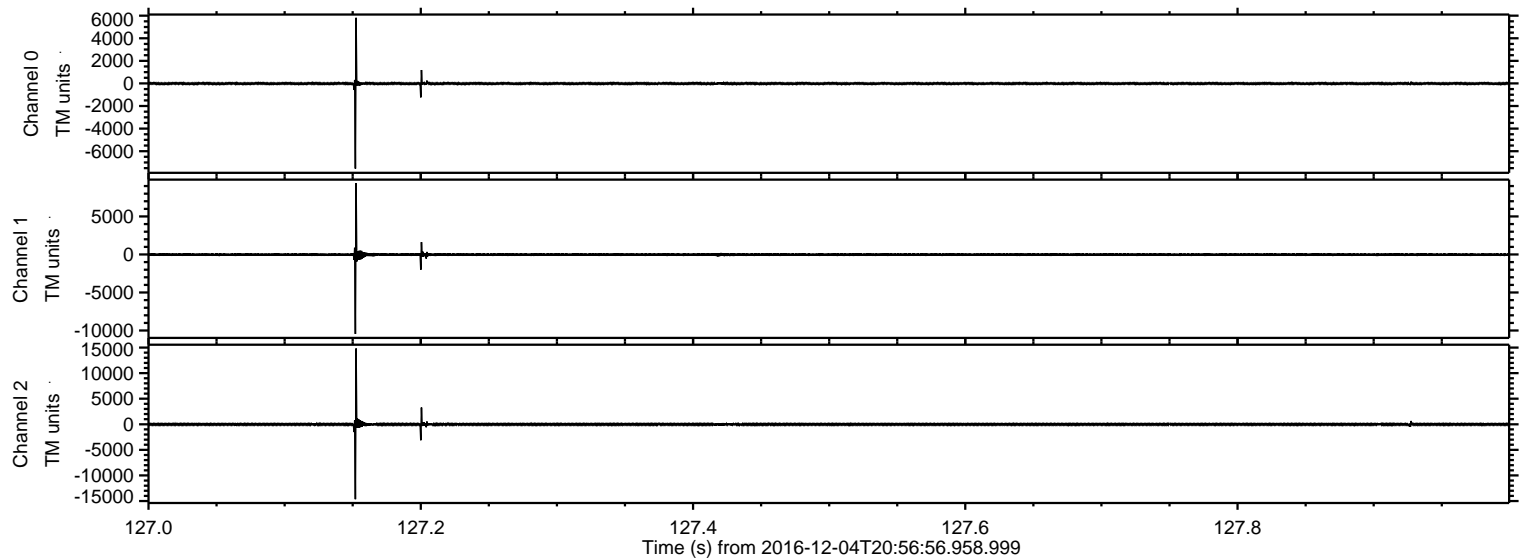

ELMAVAN 3D WAVEFORMS (Measured data sampled at 50 kHz) 51000 packets of 144 samples from 2016-12-04T20:56:56.958.999. Part 8/147

Processed Sun Dec 4 23:48:27 2016 by ELM ver.2012-10-06 from 001__elm20161204_205655__dat00.bin

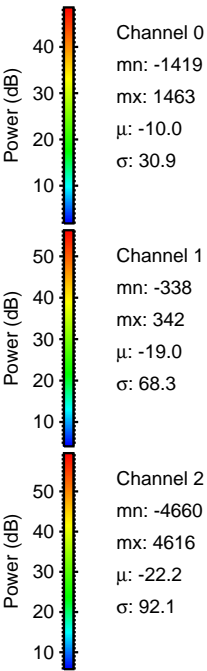
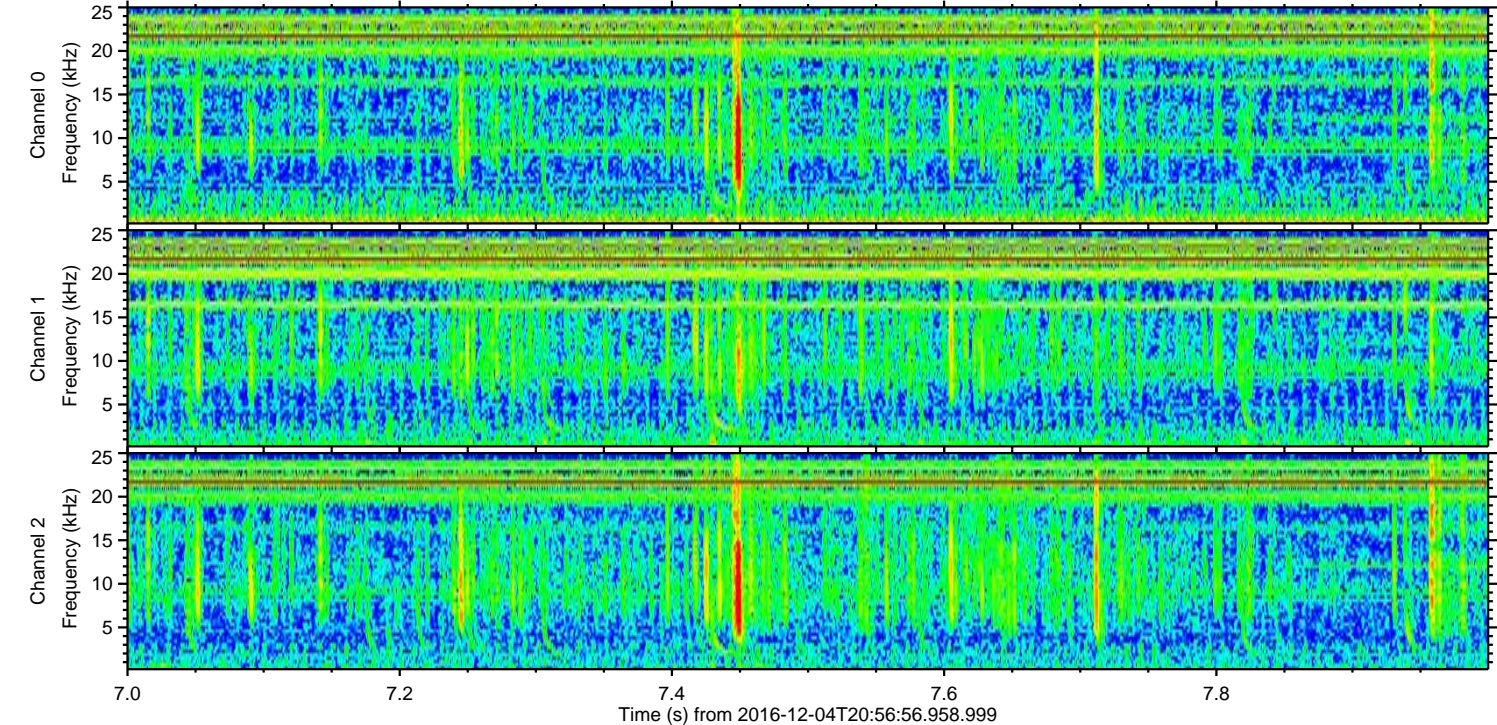
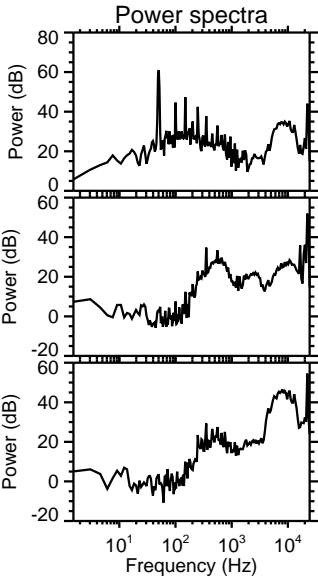
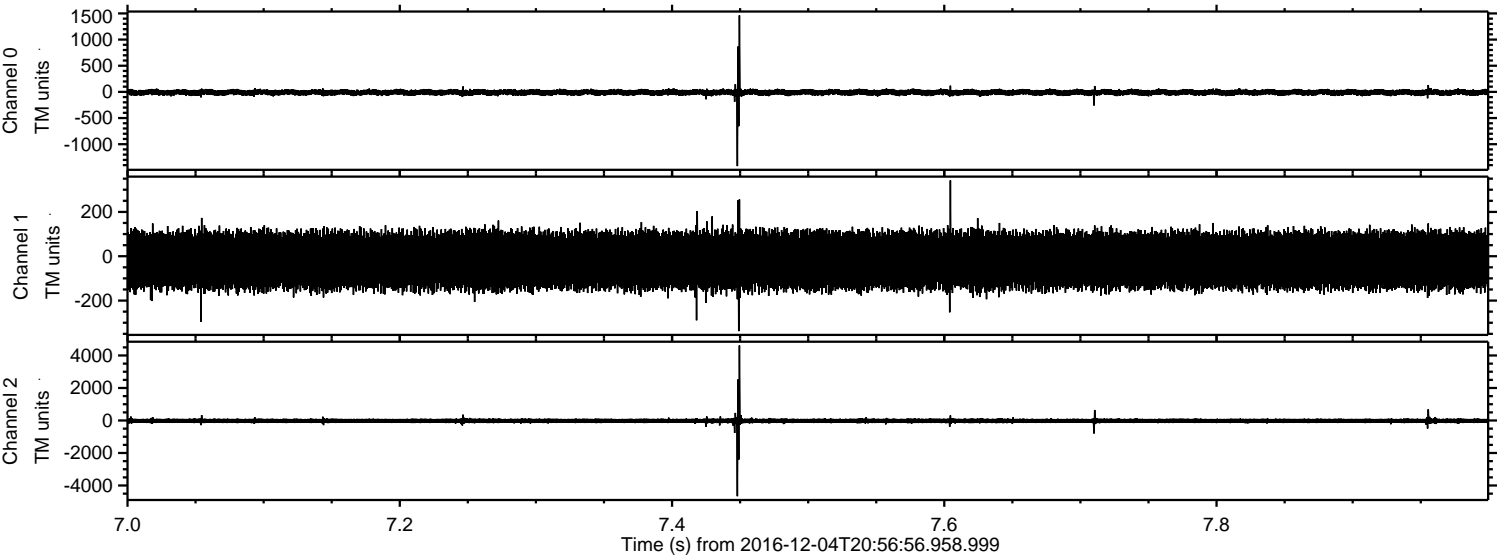

ELMAVAN 3D WAVEFORMS (Measured data sampled at 50 kHz) 51000 packets of 144 samples from 2016-12-04T20:56:56.958.999. Part 70/147

Processed Sun Dec 4 23:48:28 2016 by ELM ver.2012-10-06 from 001__elm20161204_205655__dat00.bin

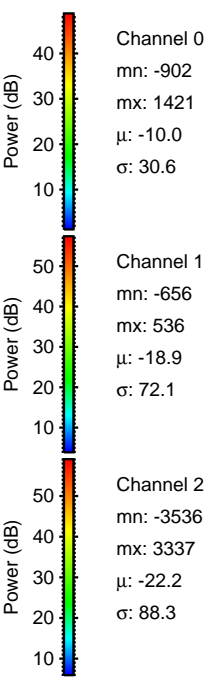
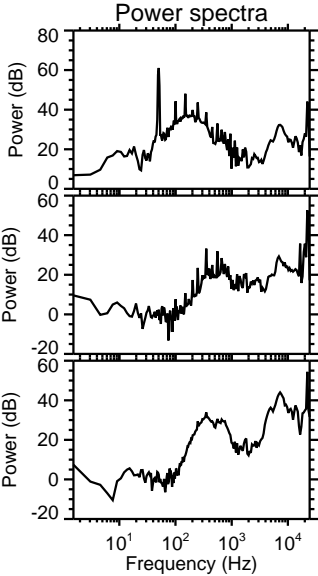
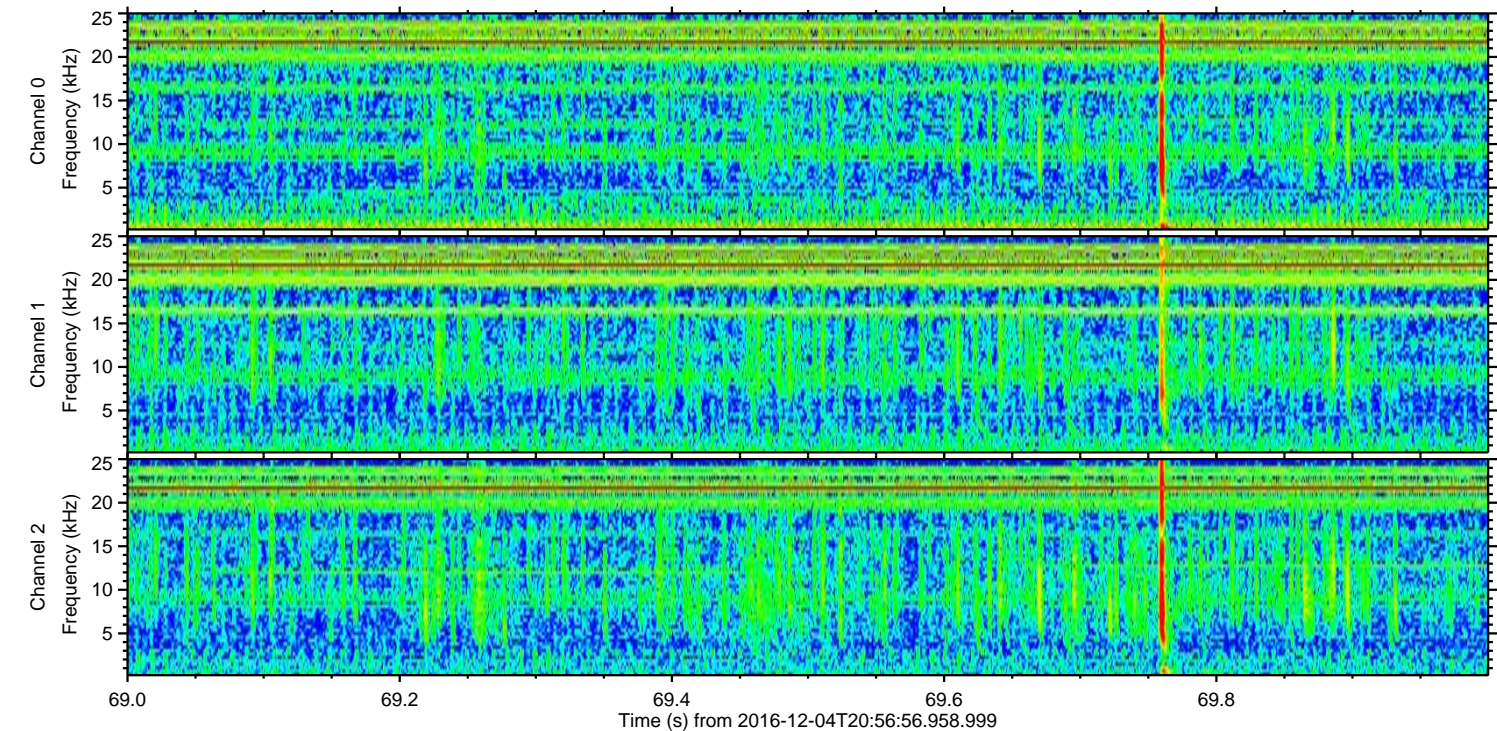
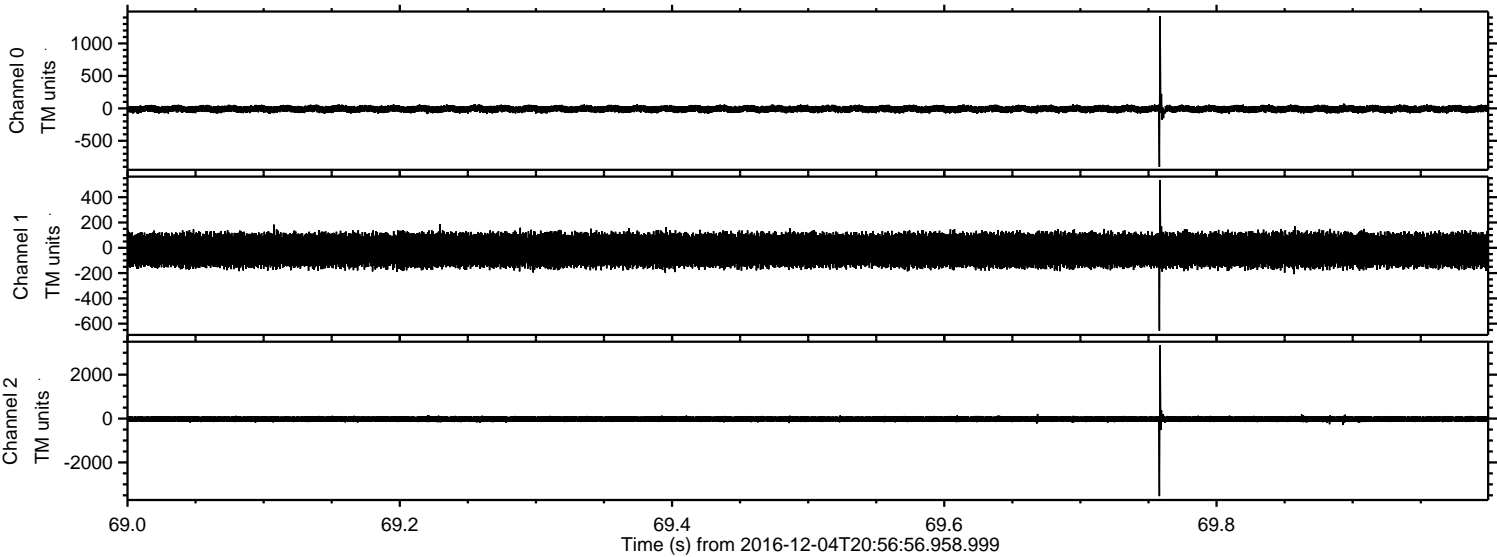

ELMAVAN 3D WAVEFORMS (Measured data sampled at 50 kHz) 51000 packets of 144 samples from 2016-12-04T20:56:56.958.999. Part 99/147

Processed Sun Dec 4 23:48:29 2016 by ELM ver.2012-10-06 from 001__elm20161204_205655__dat00.bin

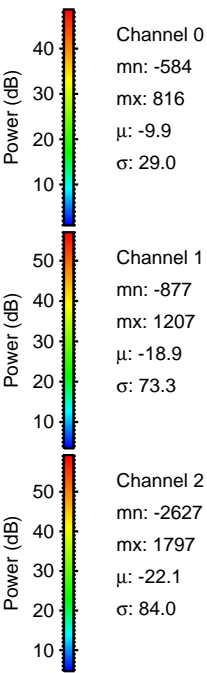
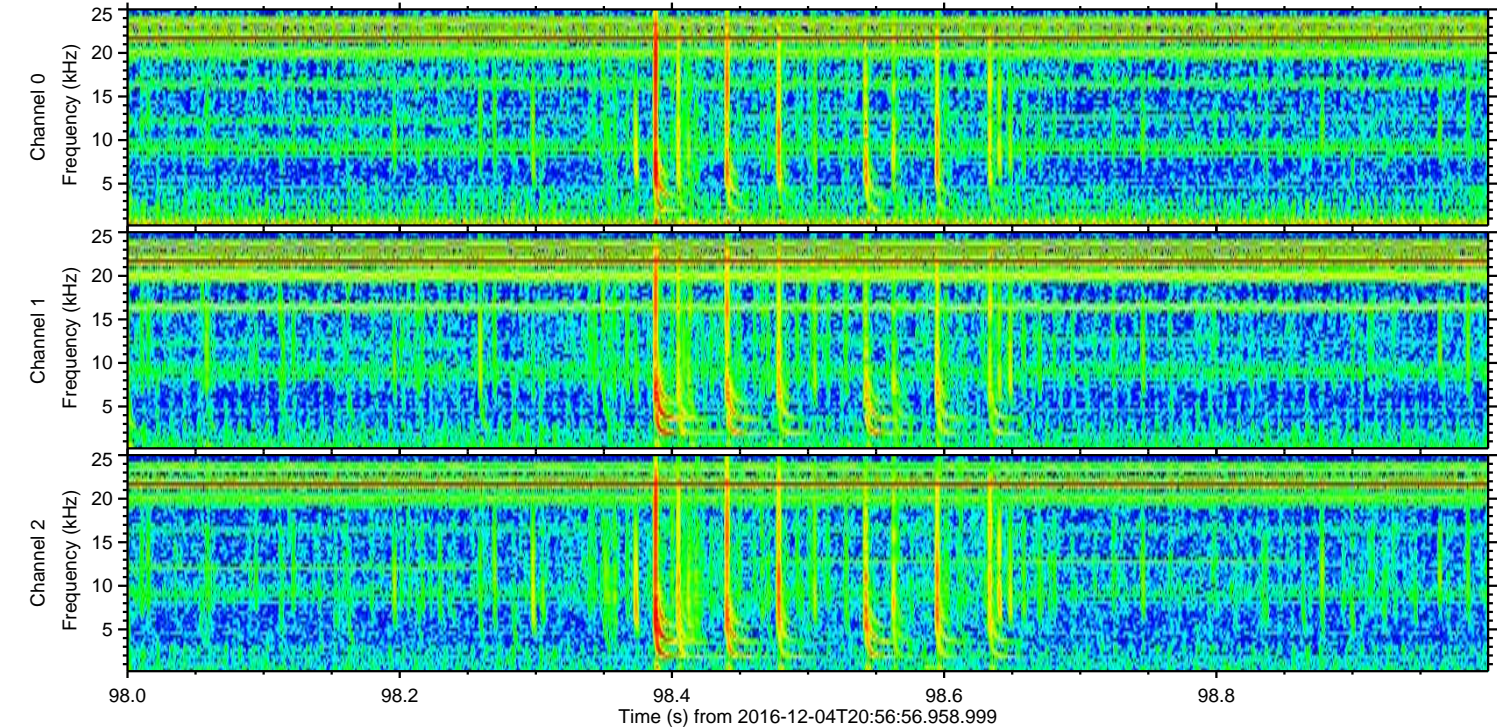
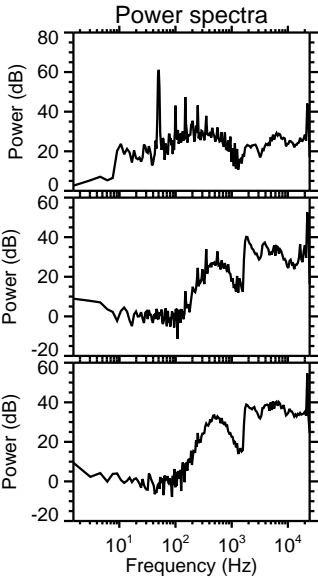
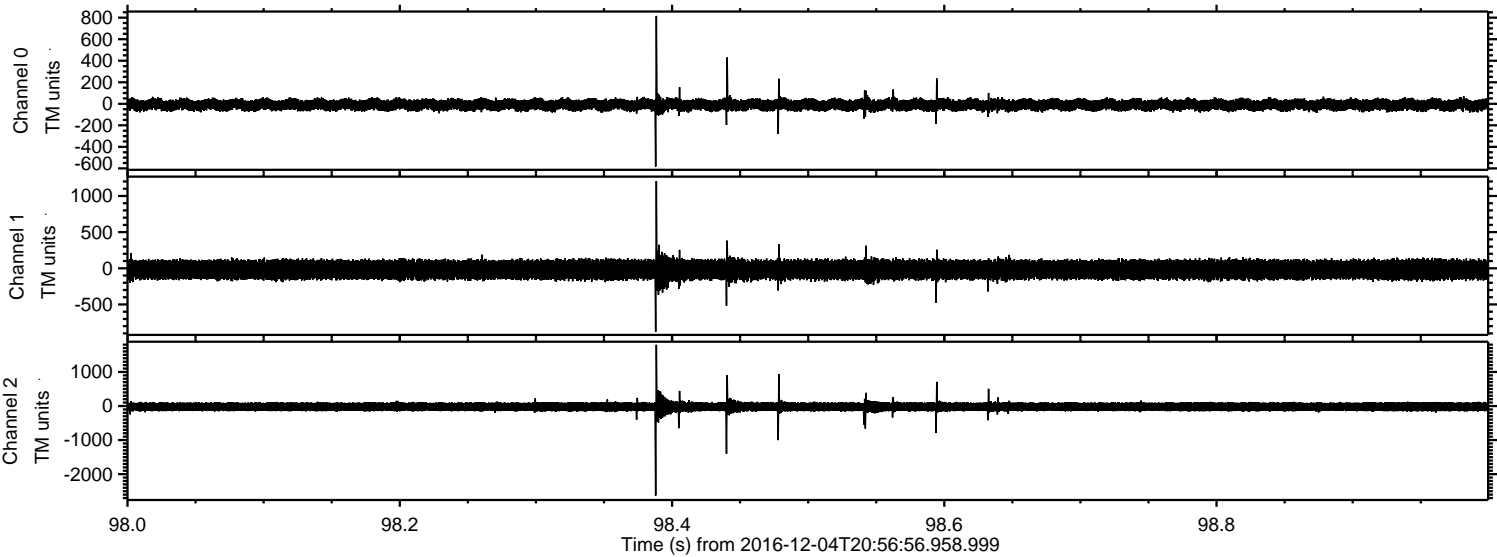

Channel 0
mn: -584
mx: 816
 μ : -9.9
 σ : 29.0

Channel 1
mn: -877
mx: 1207
 μ : -18.9
 σ : 73.3

Channel 2
mn: -2627
mx: 1797
 μ : -22.1
 σ : 84.0

Processed Sun Dec 4 23:48:30 2016 by ELM ver.2012-10-06 from 001__elm20161204_205655__dat00.bin

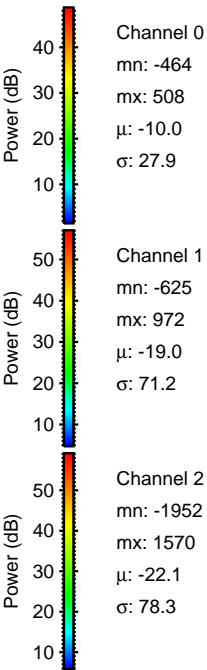
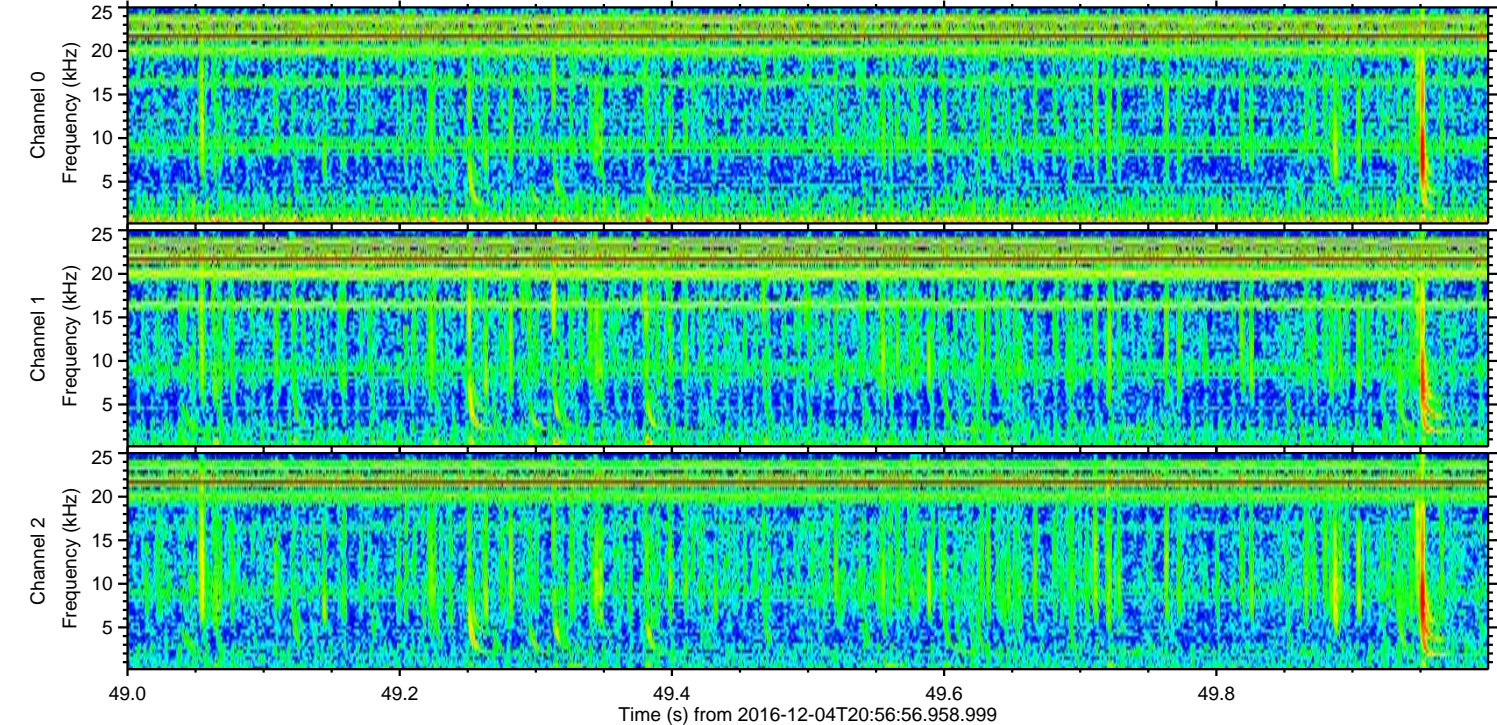
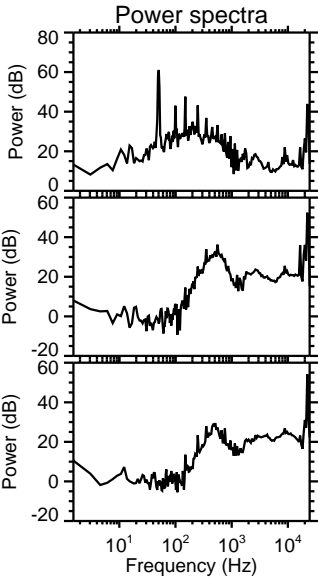
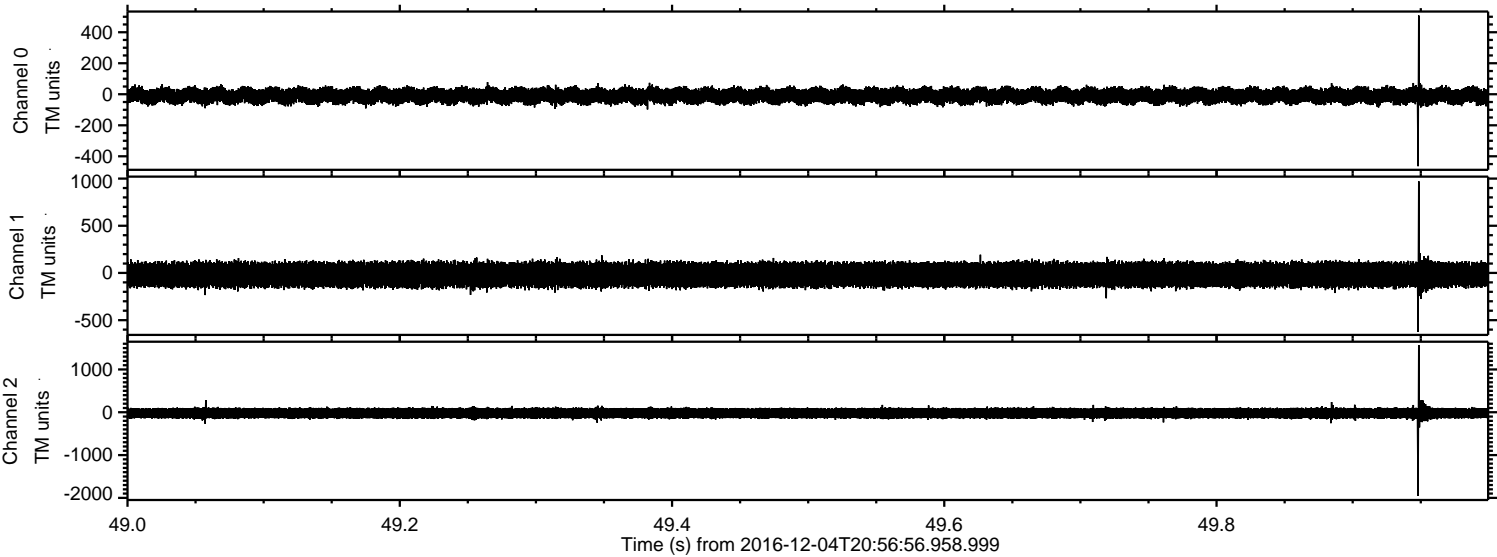

Channel 0
mn: -464
mx: 508
 μ : -10.0
 σ : 27.9

Channel 1
mn: -625
mx: 972
 μ : -19.0
 σ : 71.2

Channel 2
mn: -1952
mx: 1570
 μ : -22.1
 σ : 78.3

Processed Sun Dec 4 23:48:31 2016 by ELM ver.2012-10-06 from 001__elm20161204_205655__dat00.bin

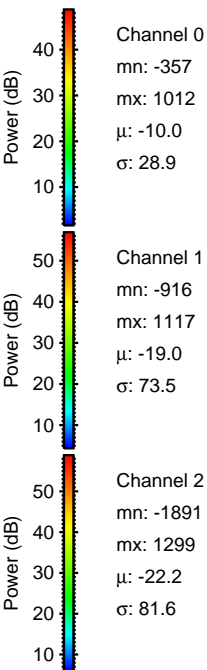
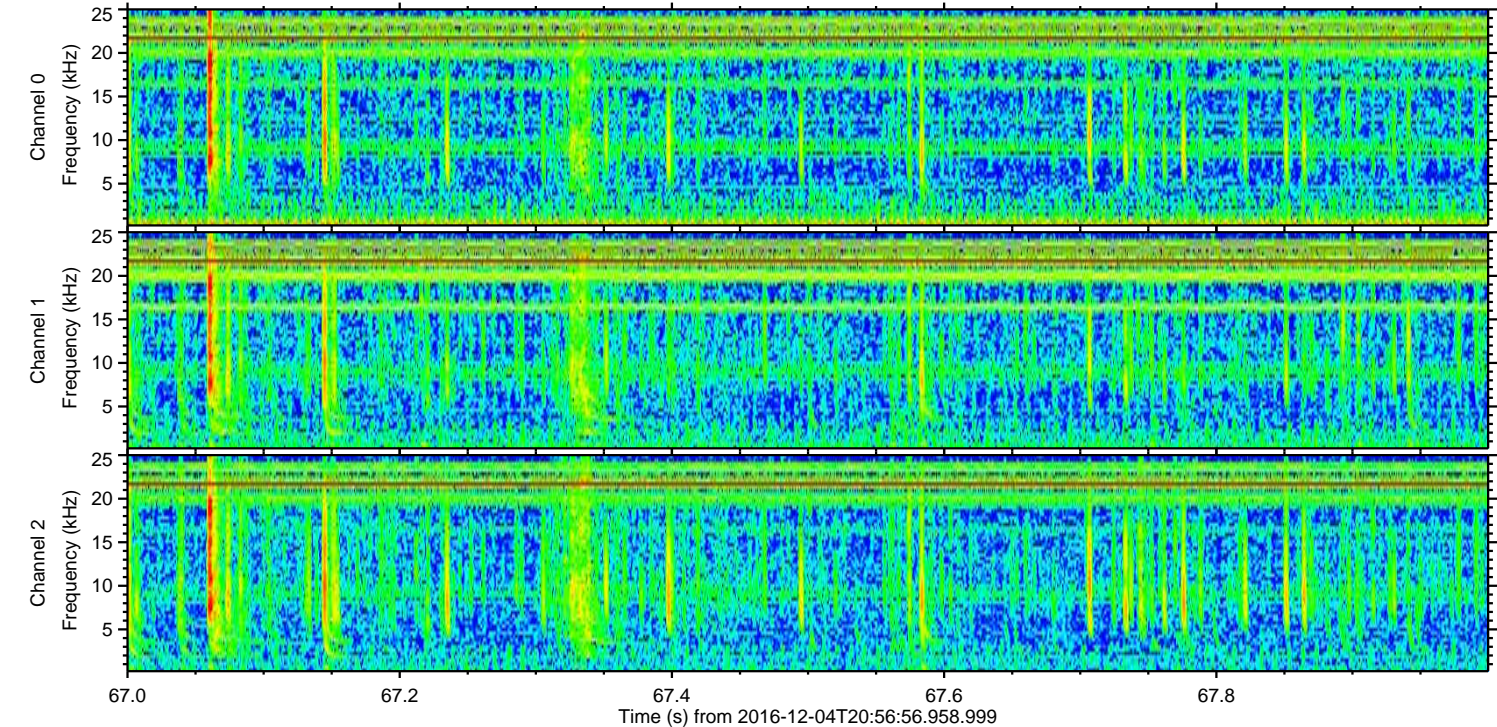
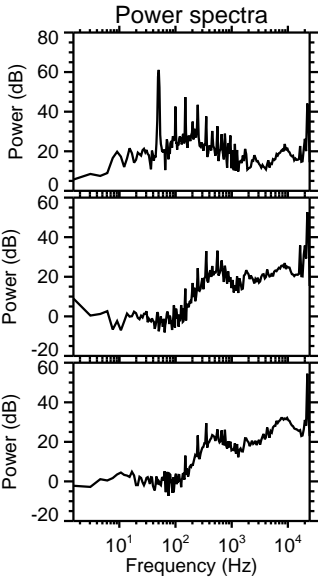
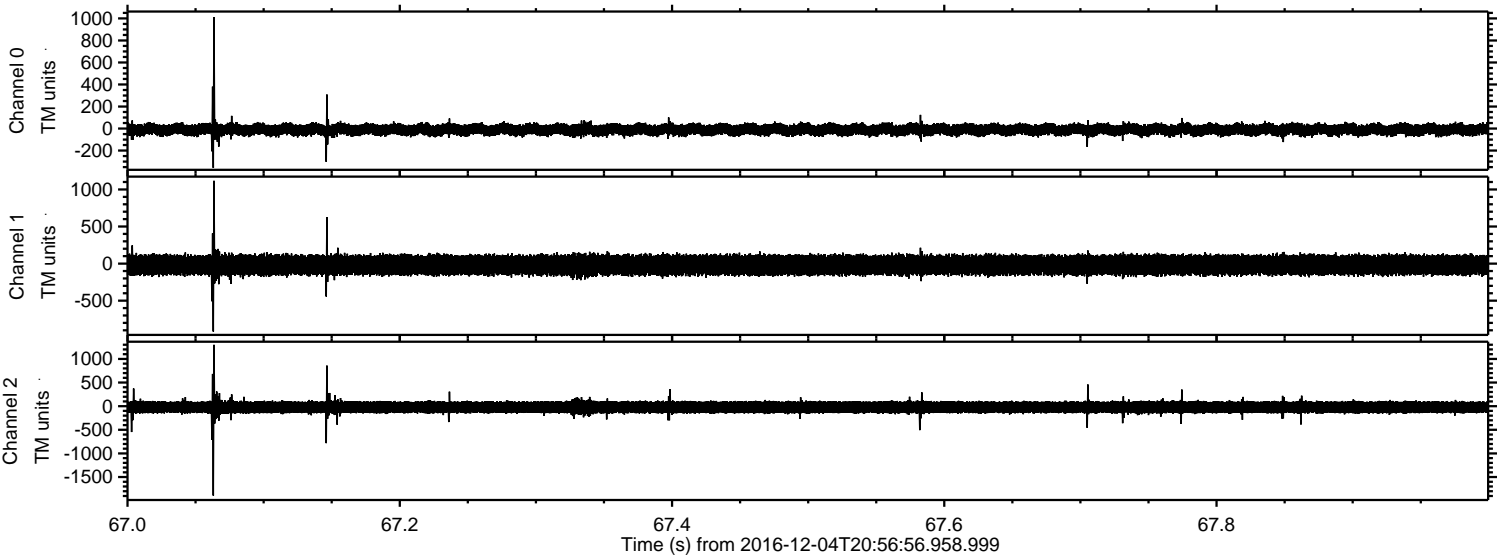

ELMAVAN 3D WAVEFORMS (Measured data sampled at 50 kHz) 51000 packets of 144 samples from 2016-12-04T20:56:56.958.999. Part 67/147

Processed Sun Dec 4 23:48:32 2016 by ELM ver.2012-10-06 from 001__elm20161204_205655__dat00.bin

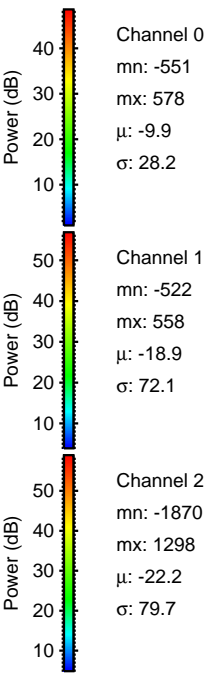
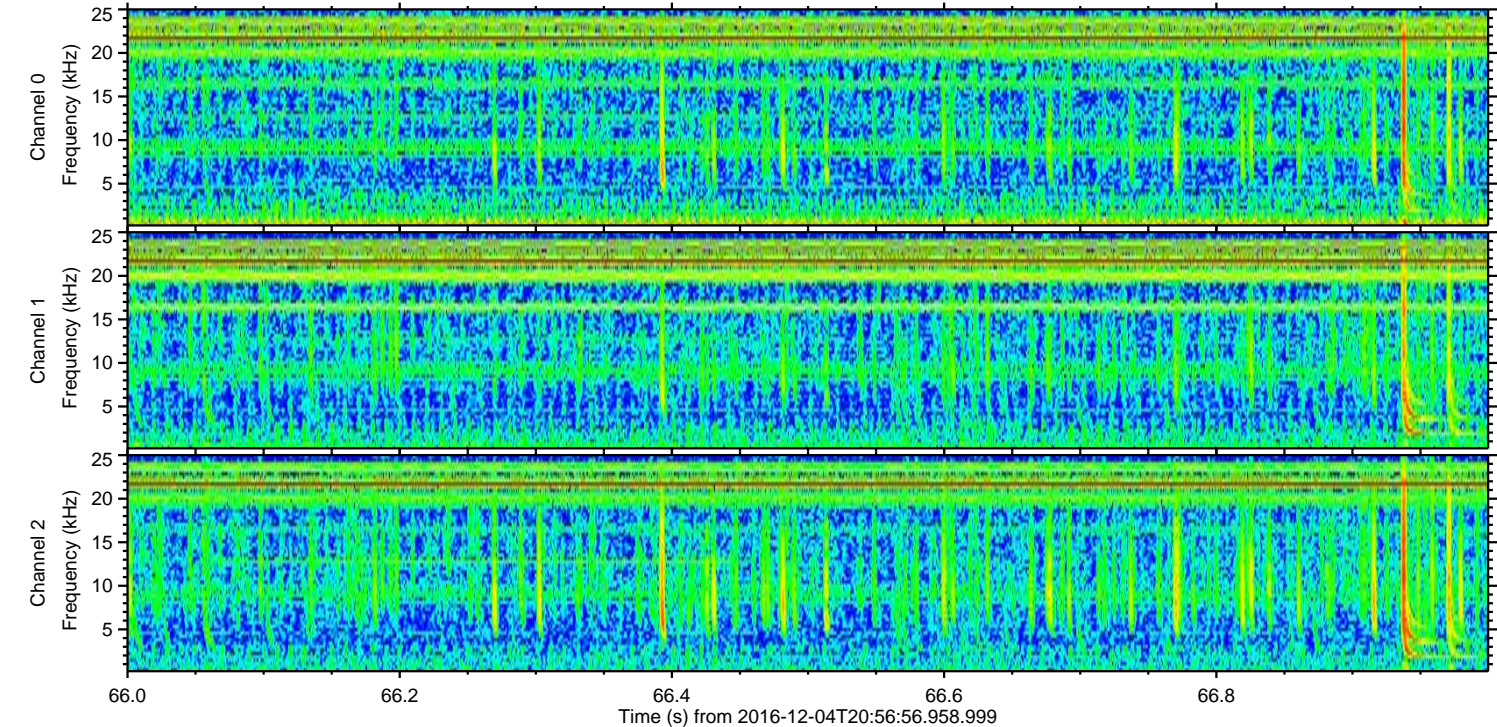
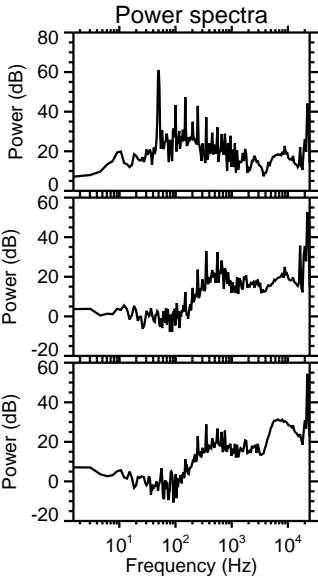
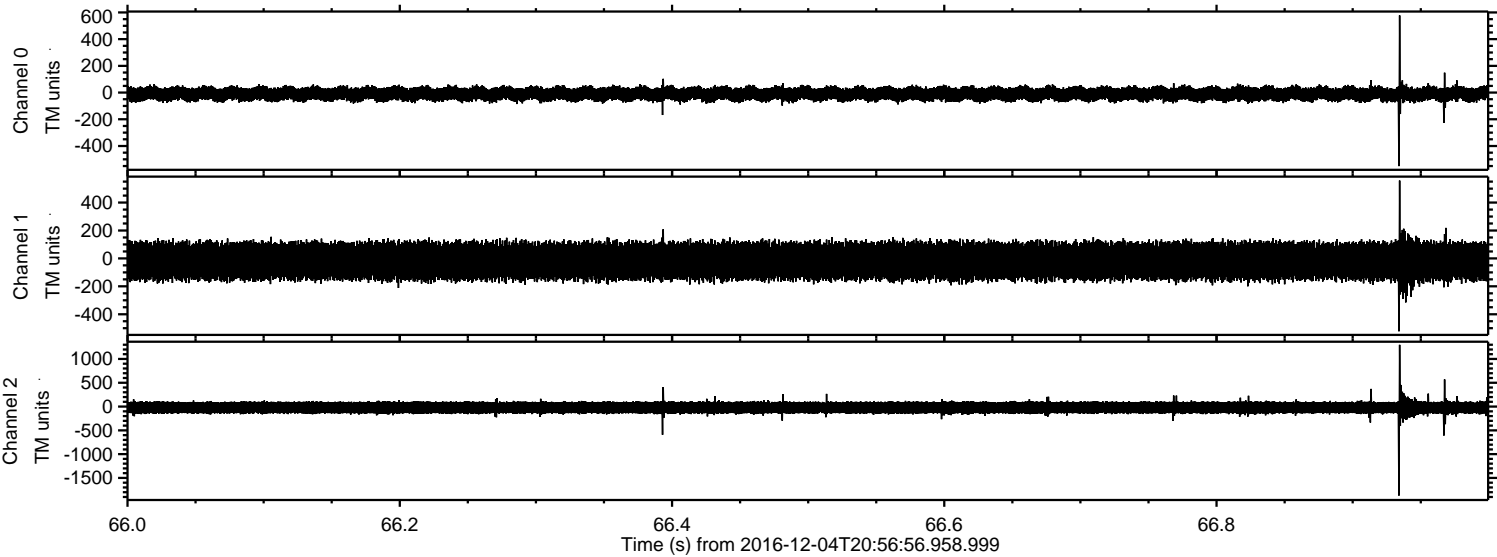

ELMAVAN 3D WAVEFORMS (Measured data sampled at 50 kHz) 51000 packets of 144 samples from 2016-12-04T20:56:56.958.999. Part 15/147

Processed Sun Dec 4 23:48:33 2016 by ELM ver.2012-10-06 from 001__elm20161204_205655__dat00.bin

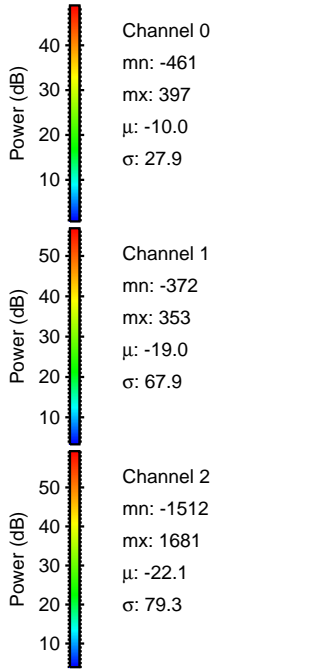
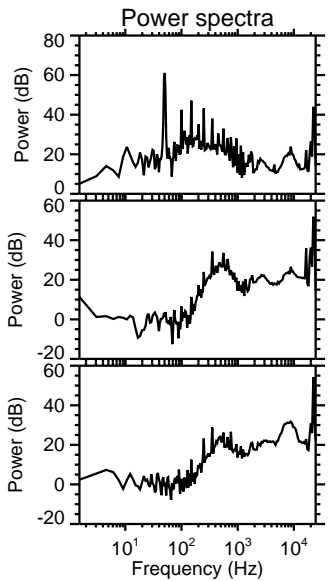
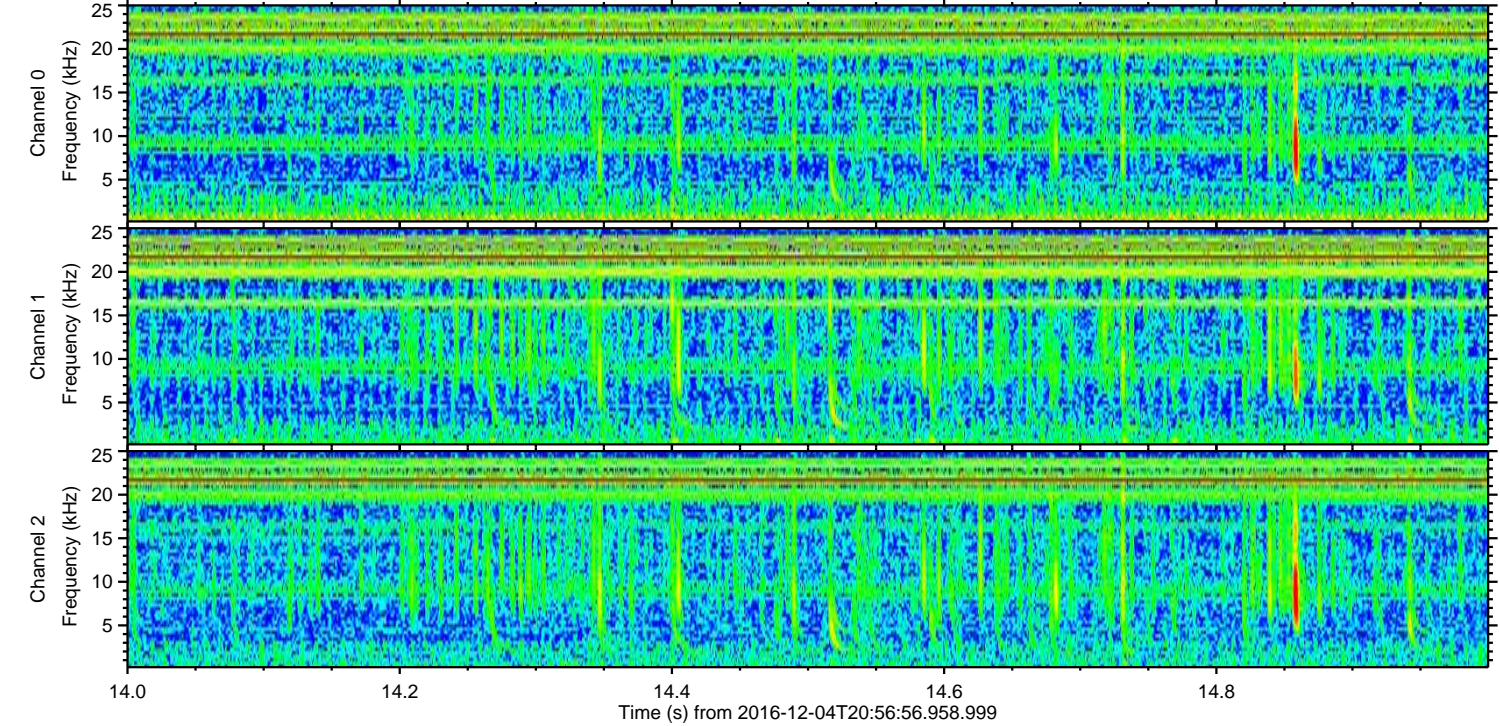
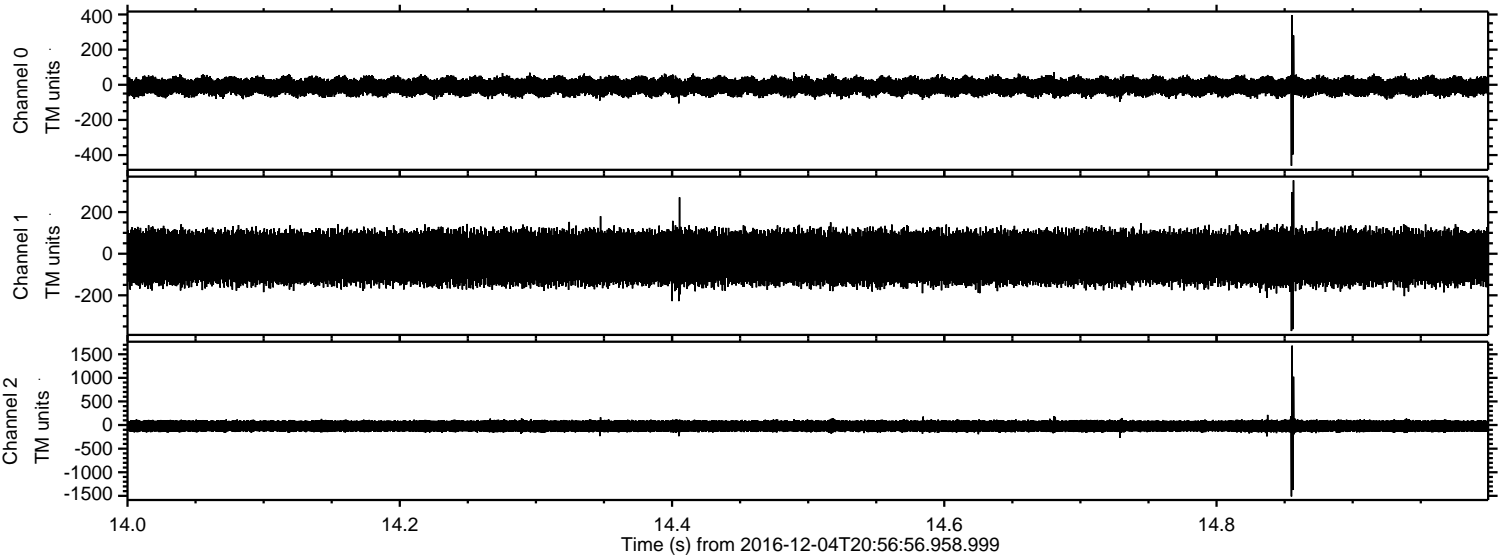

Channel 0
mn: -461
mx: 397
 μ : -10.0
 σ : 27.9

Channel 1
mn: -372
mx: 353
 μ : -19.0
 σ : 67.9

Channel 2
mn: -1512
mx: 1681
 μ : -22.1
 σ : 79.3

ELMAVAN 3D WAVEFORMS (Measured data sampled at 50 kHz) 51000 packets of 144 samples from 2016-12-04T20:56:56.958.999. Part 83/147

Processed Sun Dec 4 23:48:34 2016 by ELM ver.2012-10-06 from 001__elm20161204_205655__dat00.bin

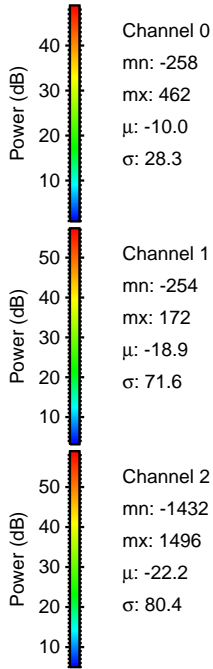
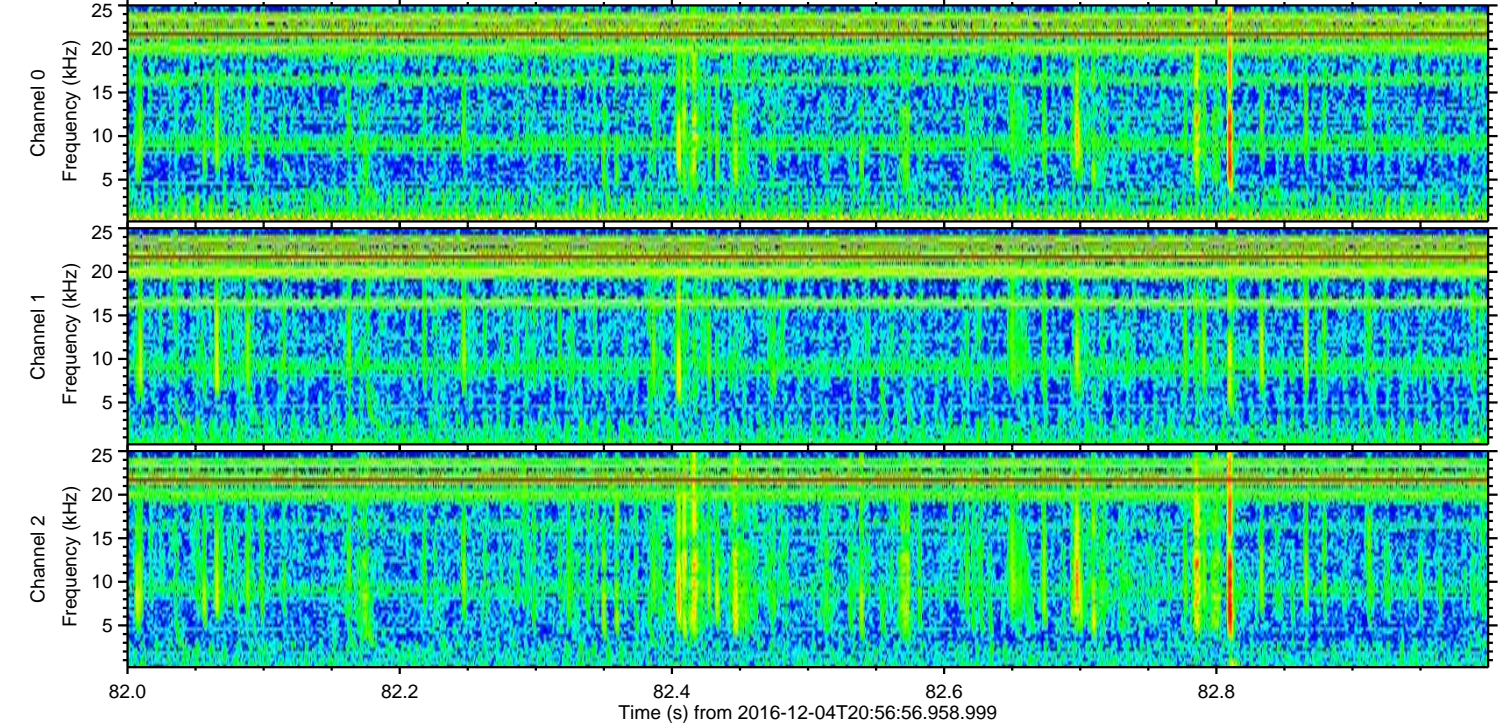
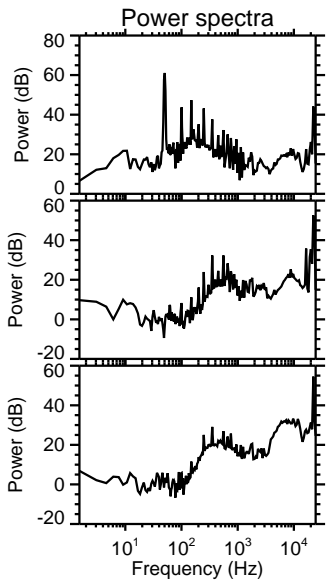
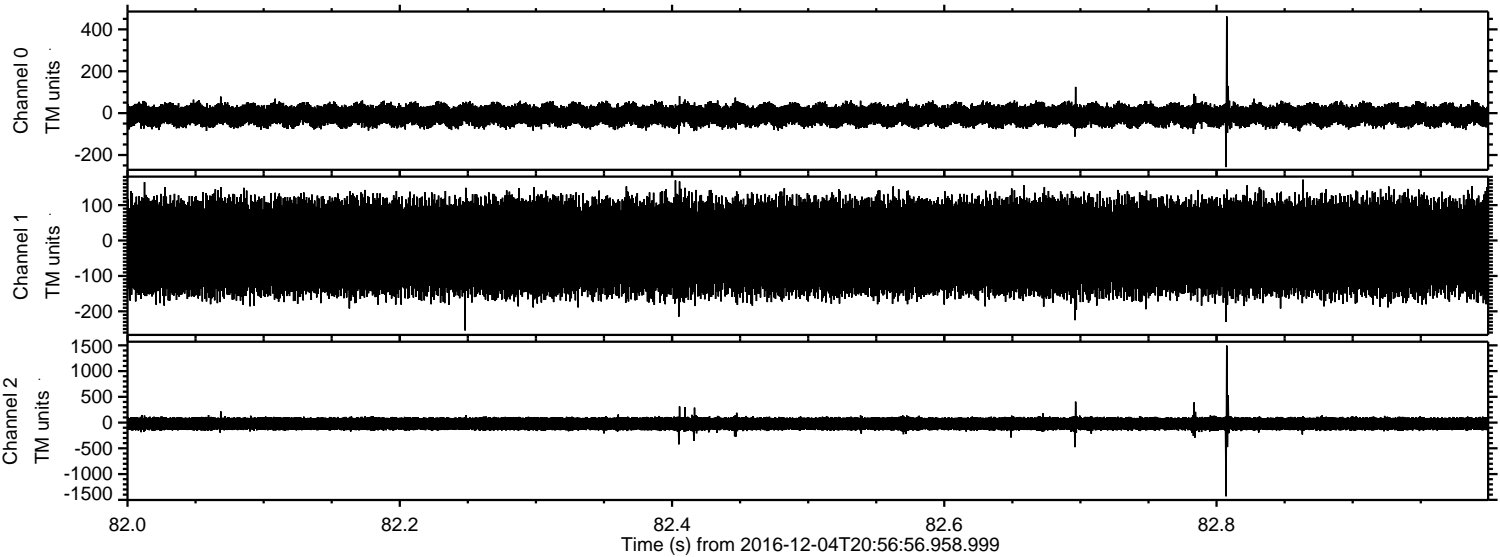

ELMAVAN 3D WAVEFORMS (Measured data sampled at 50 kHz) 51000 packets of 144 samples from 2016-12-04T20:56:56.958.999. Part 13/147

Processed Sun Dec 4 23:48:35 2016 by ELM ver.2012-10-06 from 001__elm20161204_205655__dat00.bin

