

ELMAVAN 3D WAVEFORMS (Measured data sampled at 50 kHz) 51000 packets of 144 samples from 2016-12-04T18:11:50.412.000.

Processed Sun Dec 4 23:14:07 2016 by ELM ver.2012-10-06 from 001__elm20161204_181149__dat00.bin

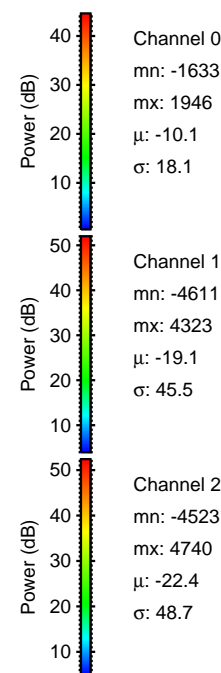
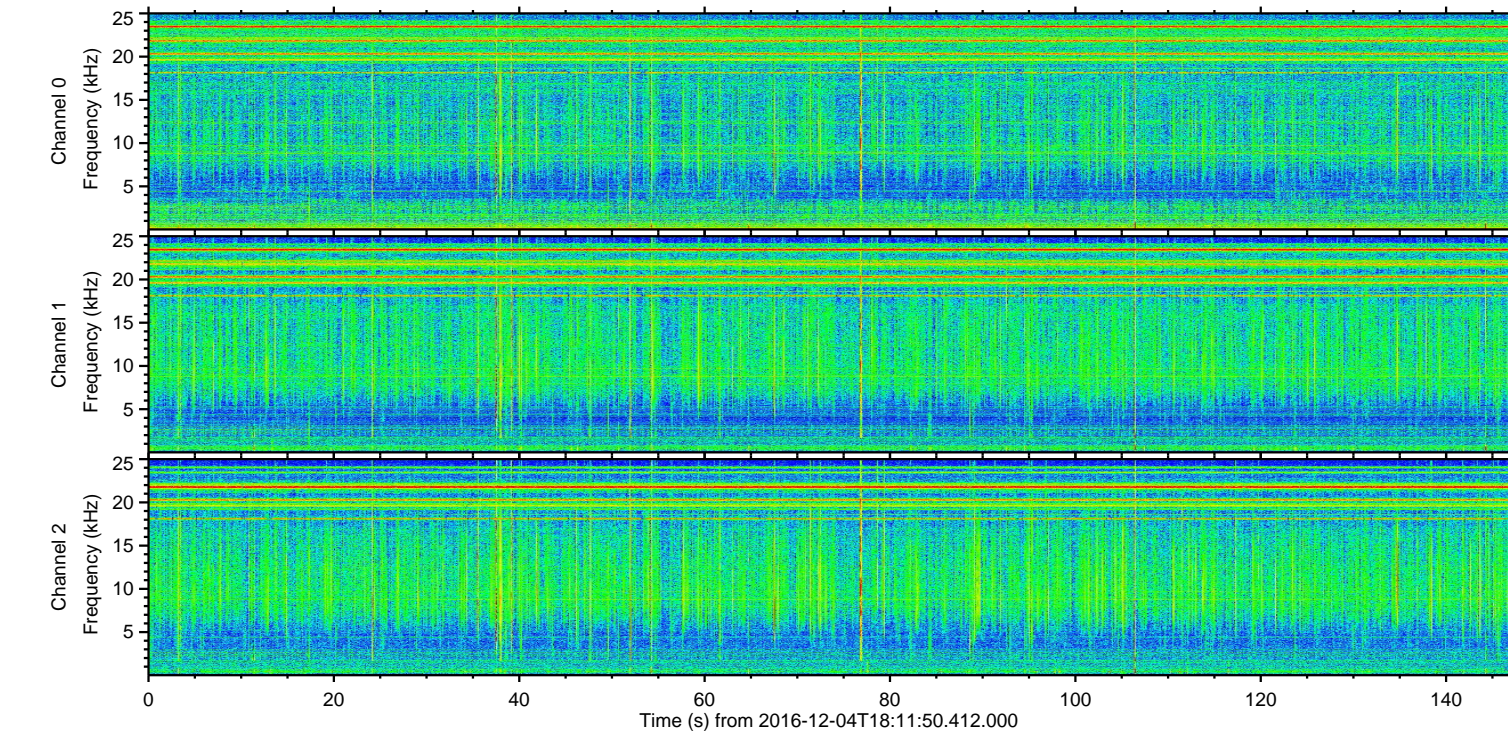
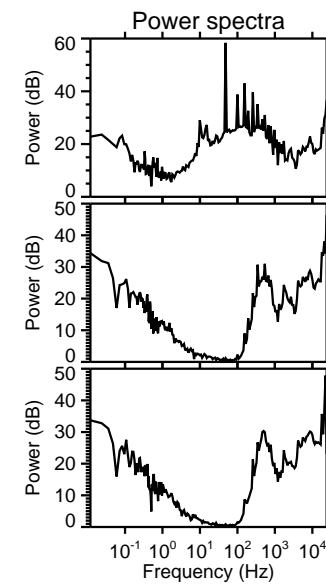
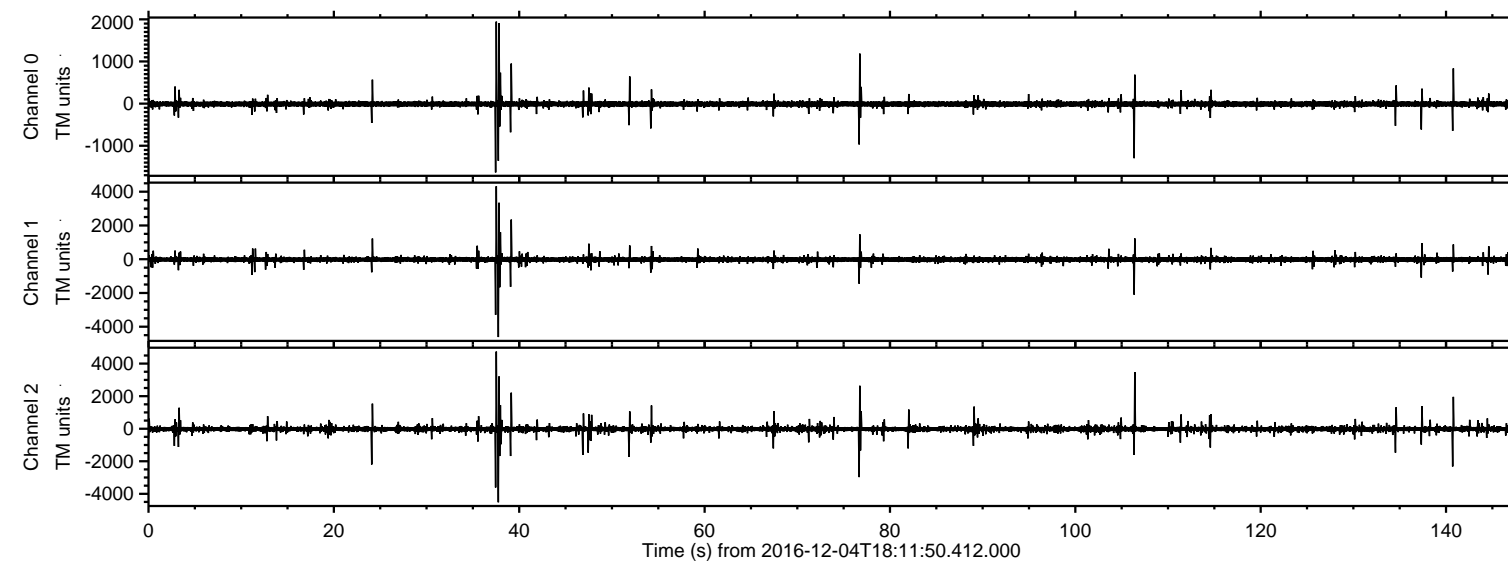

ELMAVAN 3D WAVEFORMS (Measured data sampled at 50 kHz) 51000 packets of 144 samples from 2016-12-04T18:11:50.412.000. Part 38/147

Processed Sun Dec 4 23:14:18 2016 by ELM ver.2012-10-06 from 001__elm20161204_181149__dat00.bin

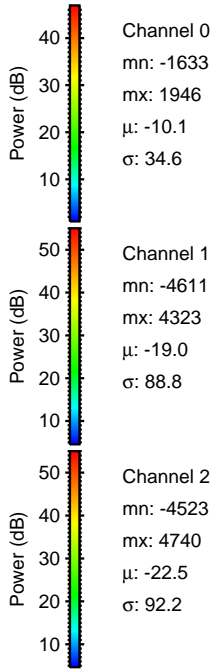
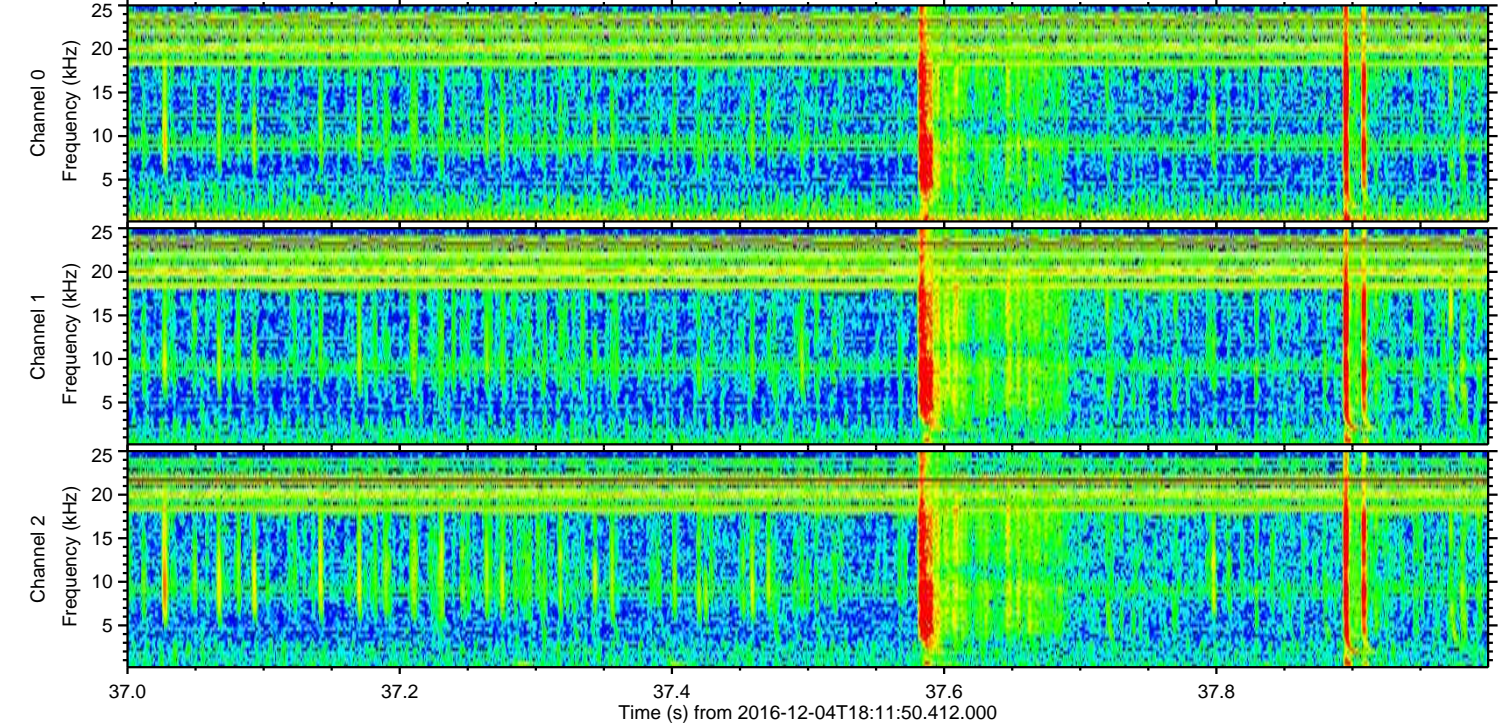
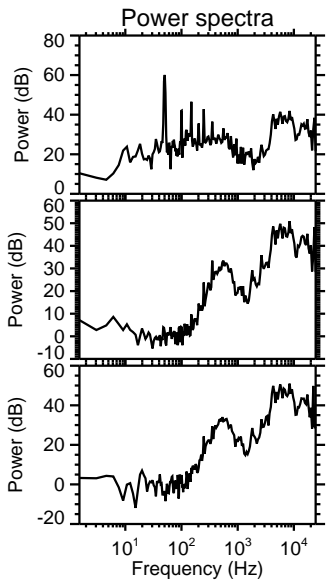
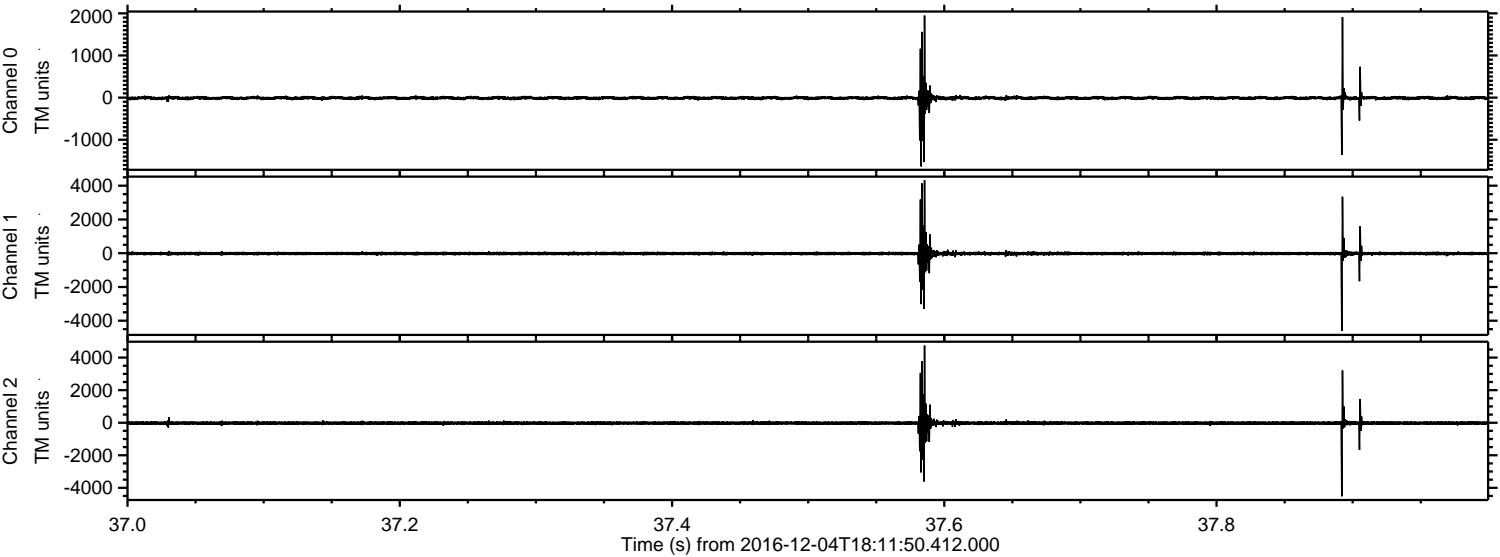

ELMAVAN 3D WAVEFORMS (Measured data sampled at 50 kHz) 51000 packets of 144 samples from 2016-12-04T18:11:50.412.000. Part 107/147

Processed Sun Dec 4 23:14:19 2016 by ELM ver.2012-10-06 from 001__elm20161204_181149__dat00.bin

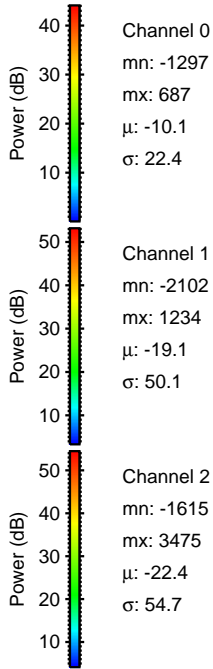
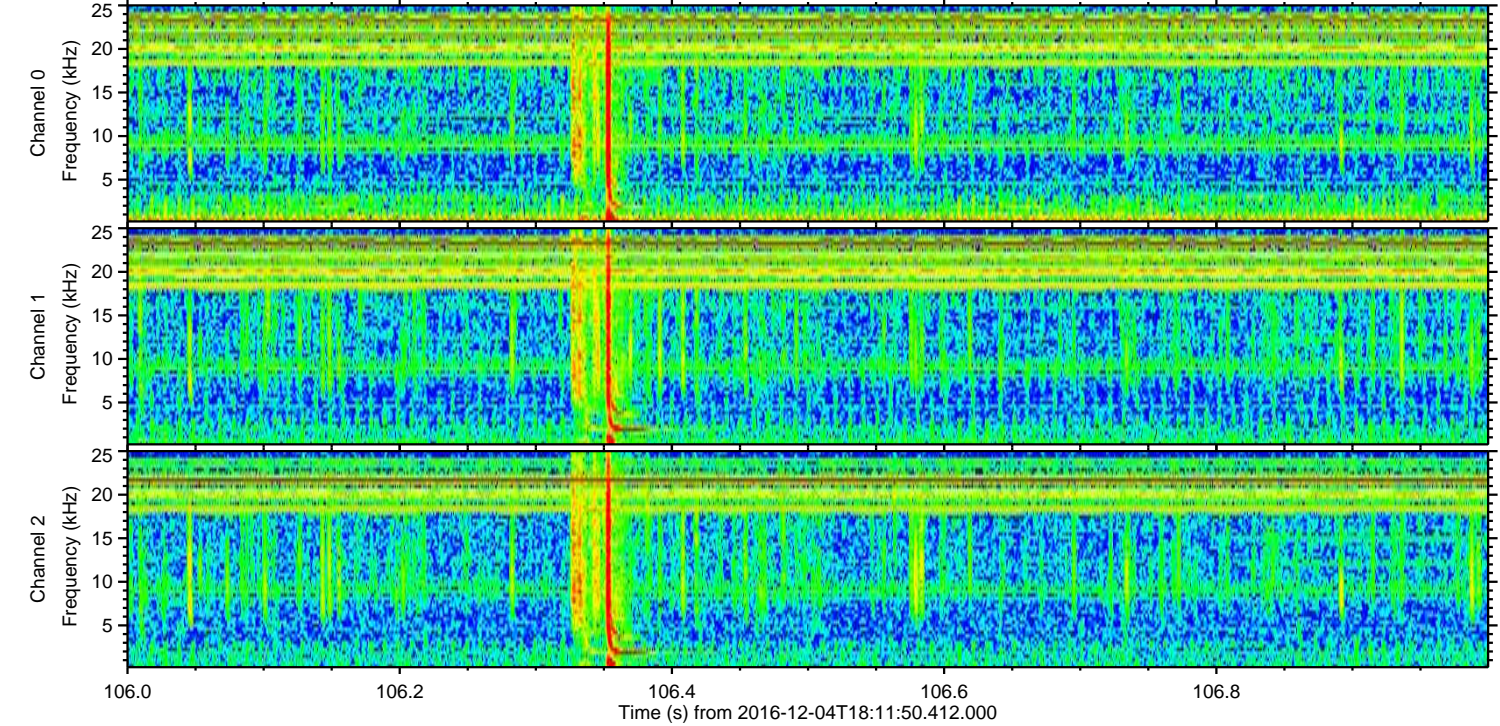
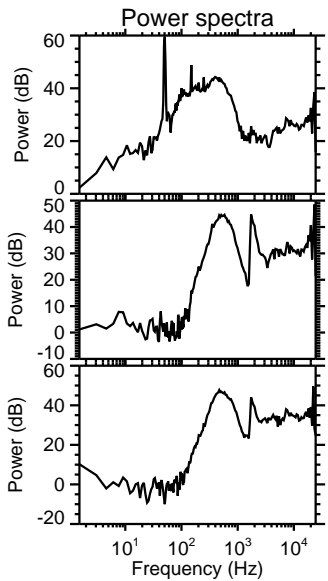
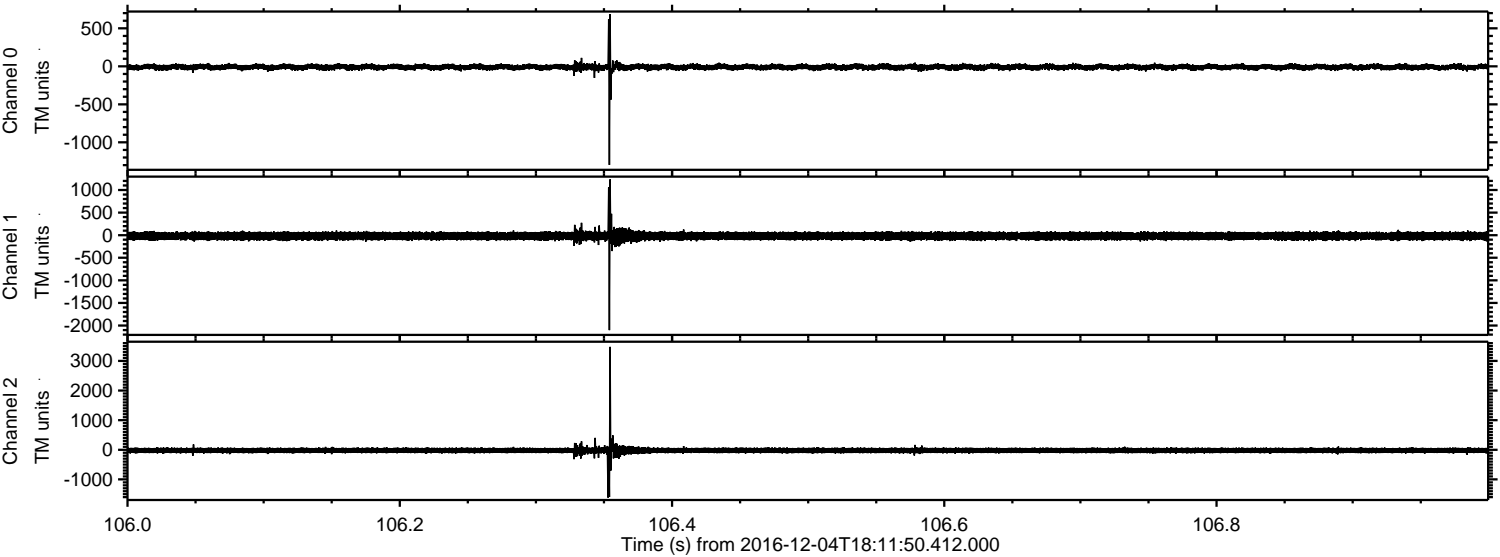

Channel 0
mn: -1297
mx: 687
 μ : -10.1
 σ : 22.4

Channel 1
mn: -2102
mx: 1234
 μ : -19.1
 σ : 50.1

Channel 2
mn: -1615
mx: 3475
 μ : -22.4
 σ : 54.7

ELMAVAN 3D WAVEFORMS (Measured data sampled at 50 kHz) 51000 packets of 144 samples from 2016-12-04T18:11:50.412.000. Part 77/147

Processed Sun Dec 4 23:14:20 2016 by ELM ver.2012-10-06 from 001__elm20161204_181149__dat00.bin

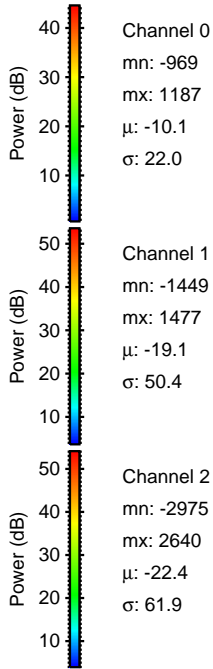
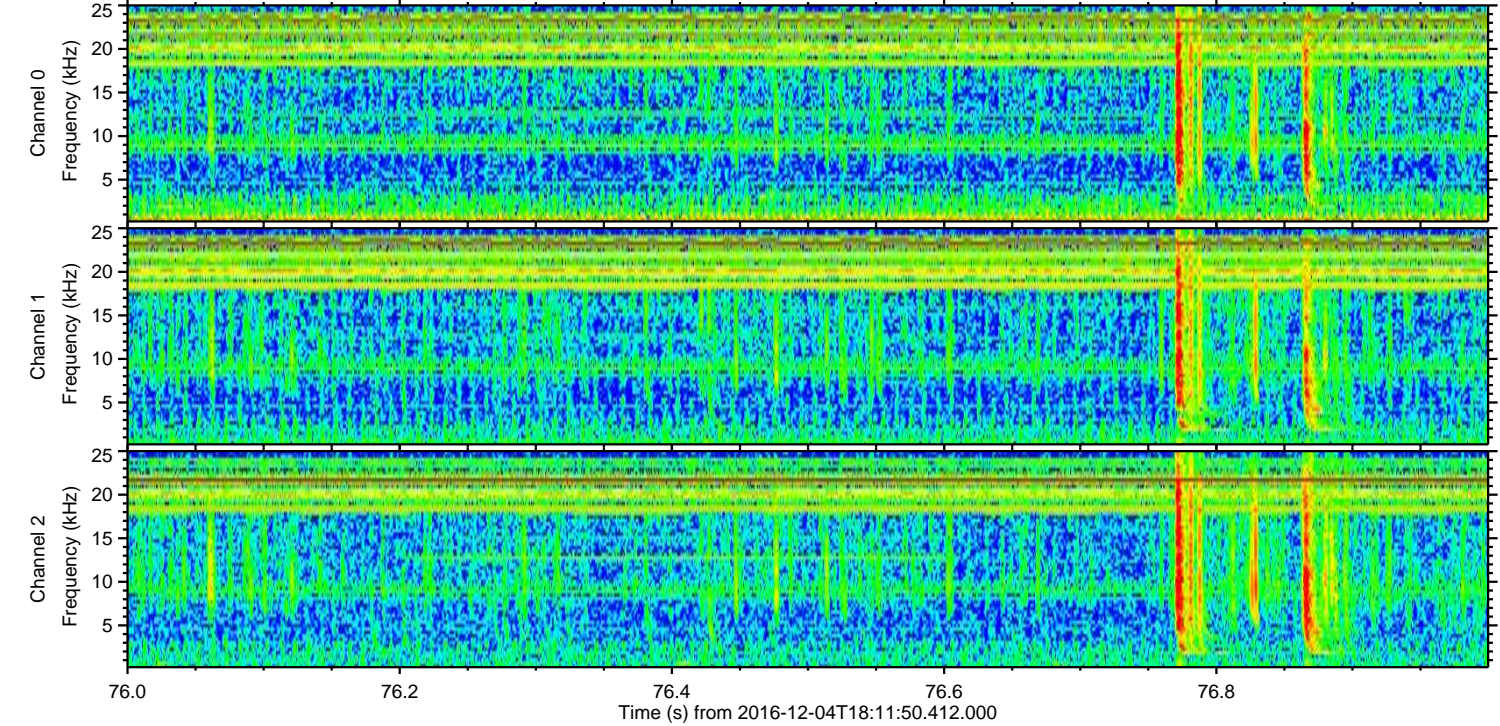
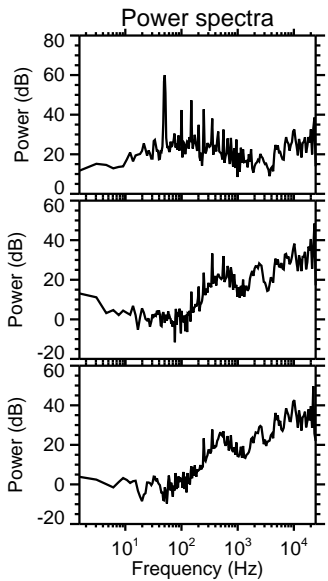
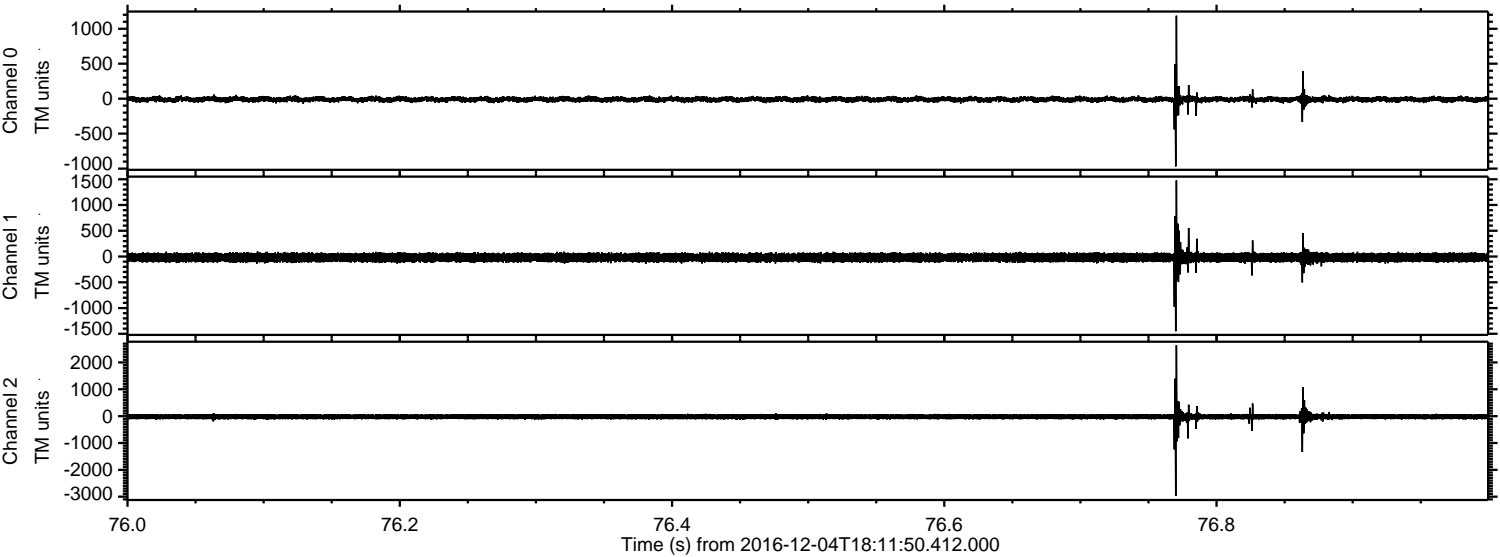

Processed Sun Dec 4 23:14:21 2016 by ELM ver.2012-10-06 from 001__elm20161204_181149__dat00.bin

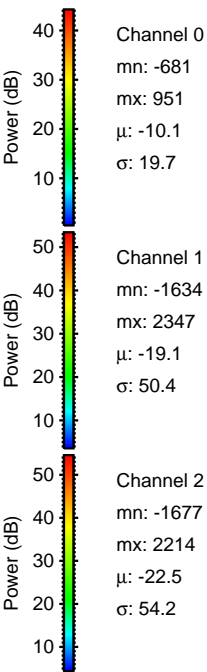
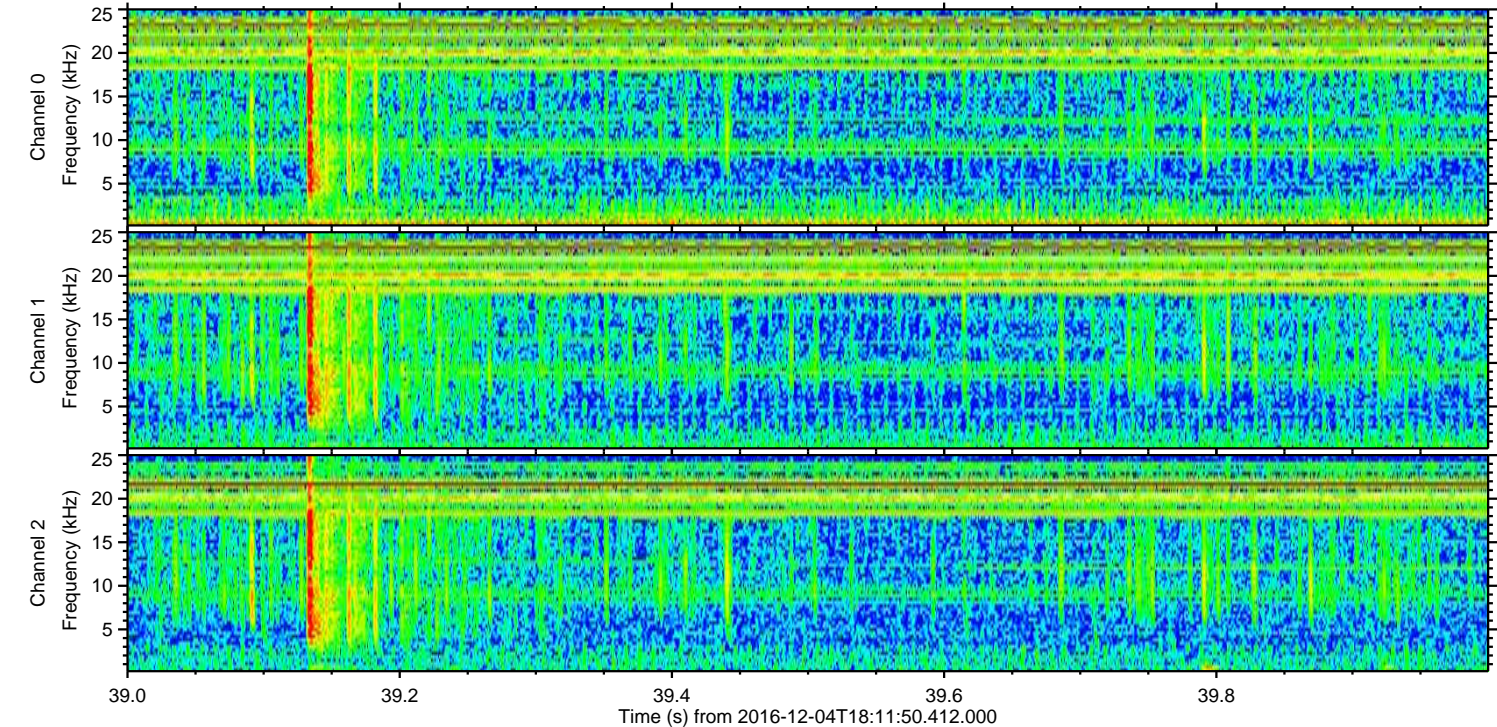
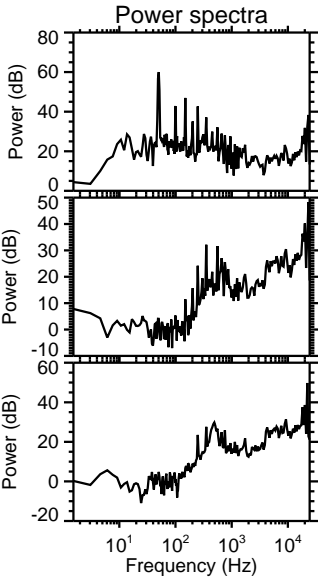
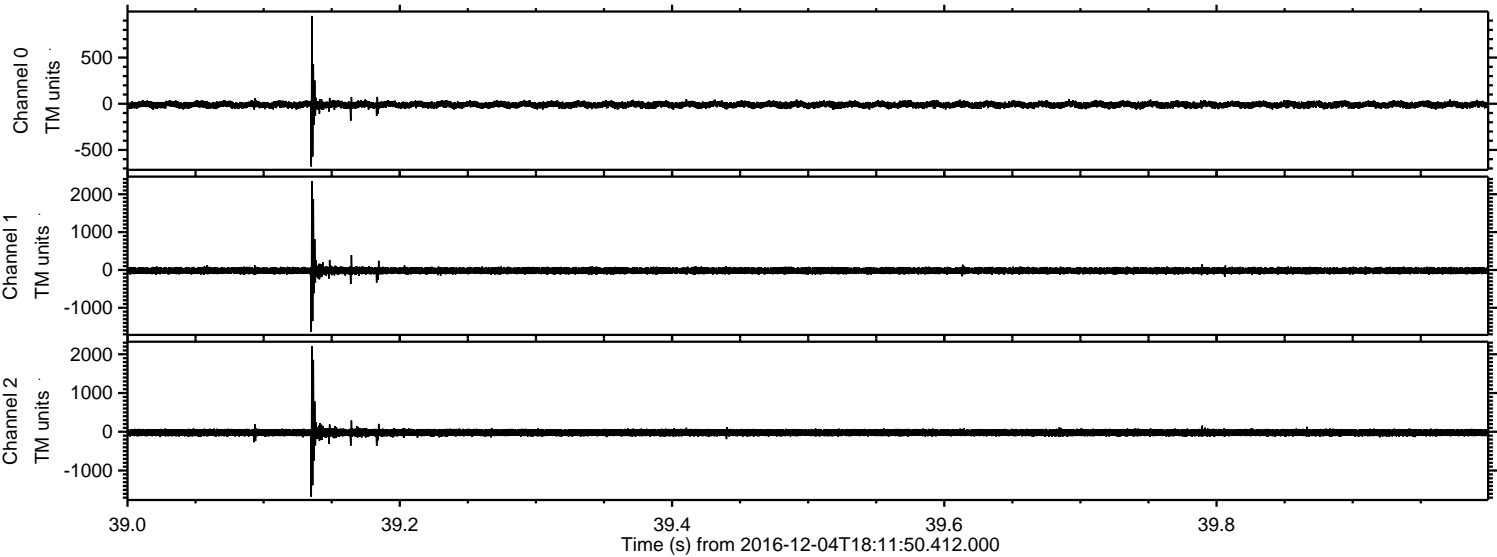

ELMAVAN 3D WAVEFORMS (Measured data sampled at 50 kHz) 51000 packets of 144 samples from 2016-12-04T18:11:50.412.000. Part 141/147

Processed Sun Dec 4 23:14:22 2016 by ELM ver.2012-10-06 from 001__elm20161204_181149__dat00.bin

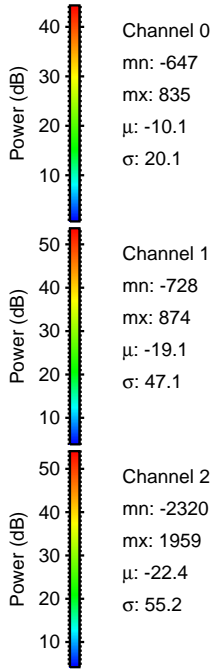
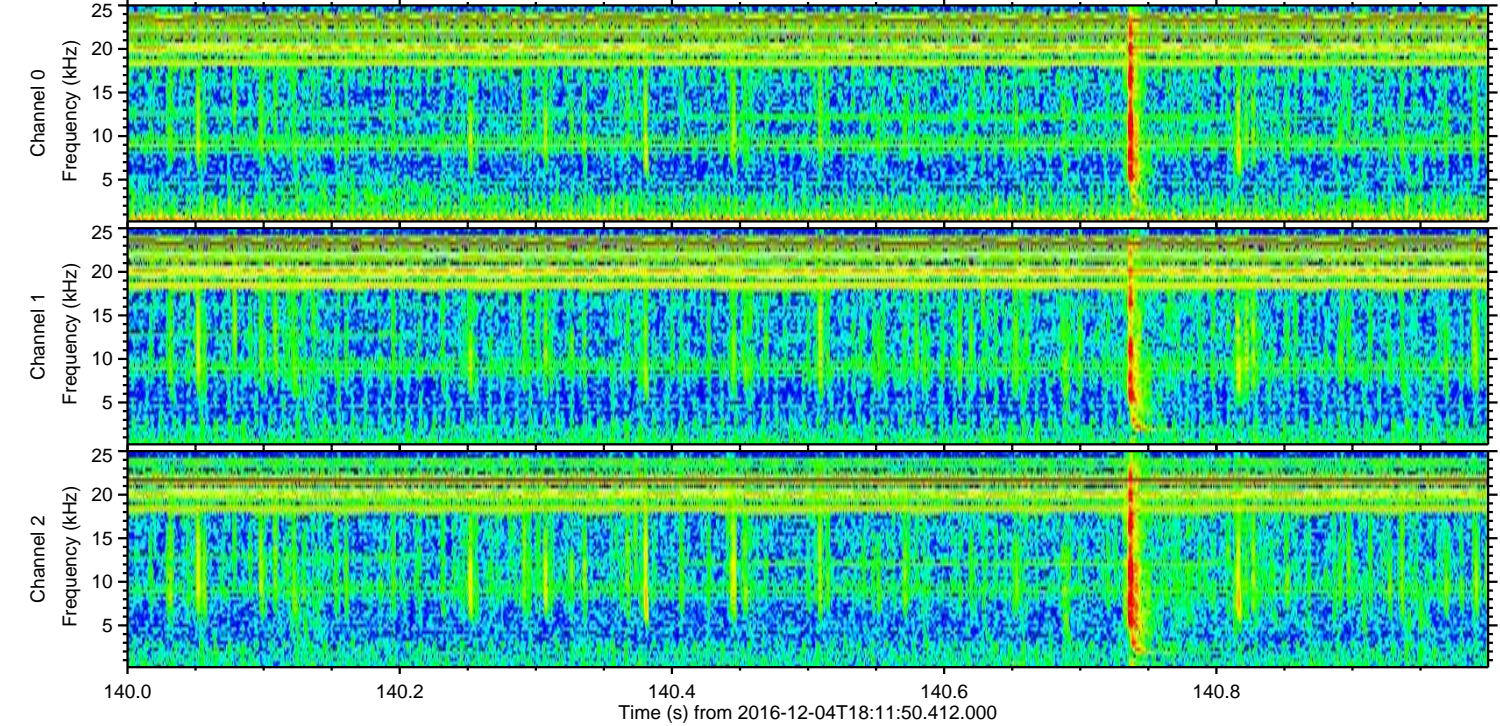
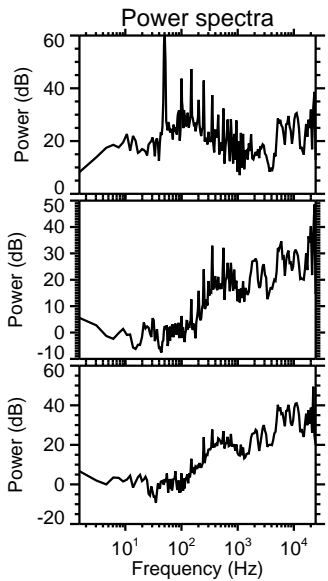
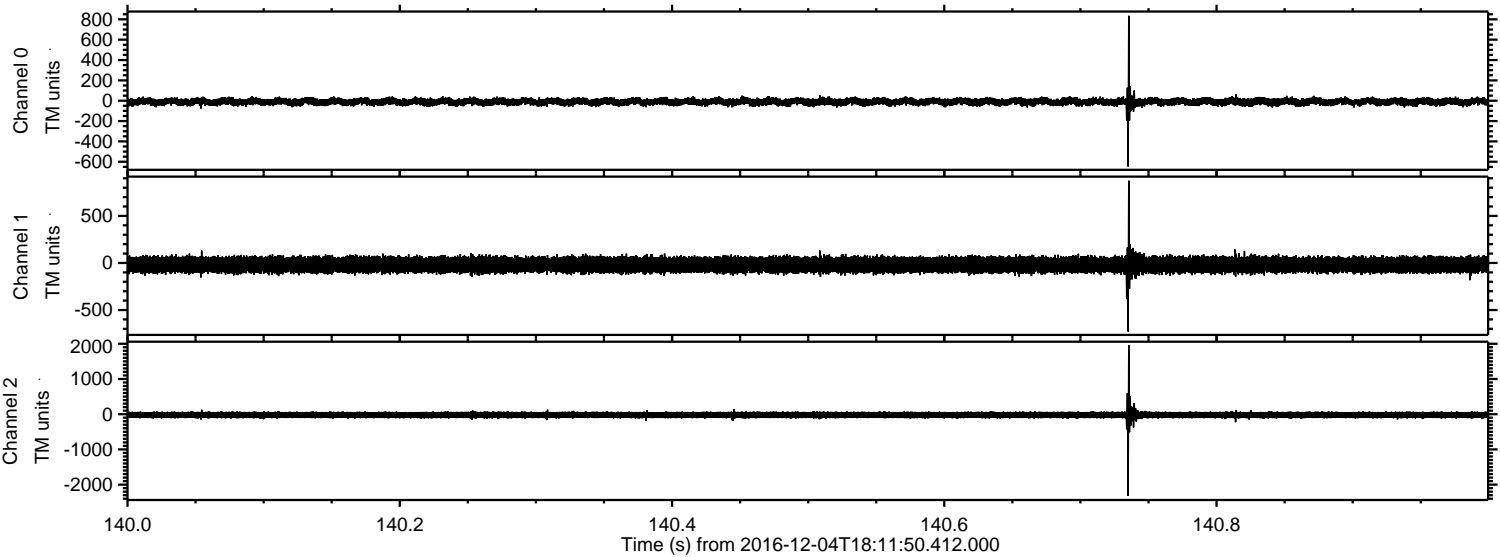

Channel 0
mn: -647
mx: 835
 μ : -10.1
 σ : 20.1

Channel 1
mn: -728
mx: 874
 μ : -19.1
 σ : 47.1

Channel 2
mn: -2320
mx: 1959
 μ : -22.4
 σ : 55.2

Processed Sun Dec 4 23:14:23 2016 by ELM ver.2012-10-06 from 001__elm20161204_181149__dat00.bin

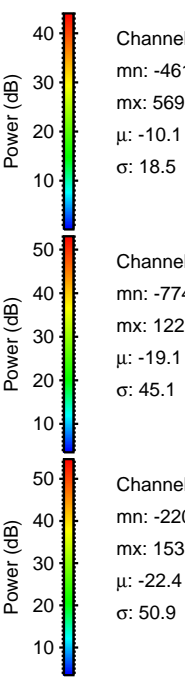
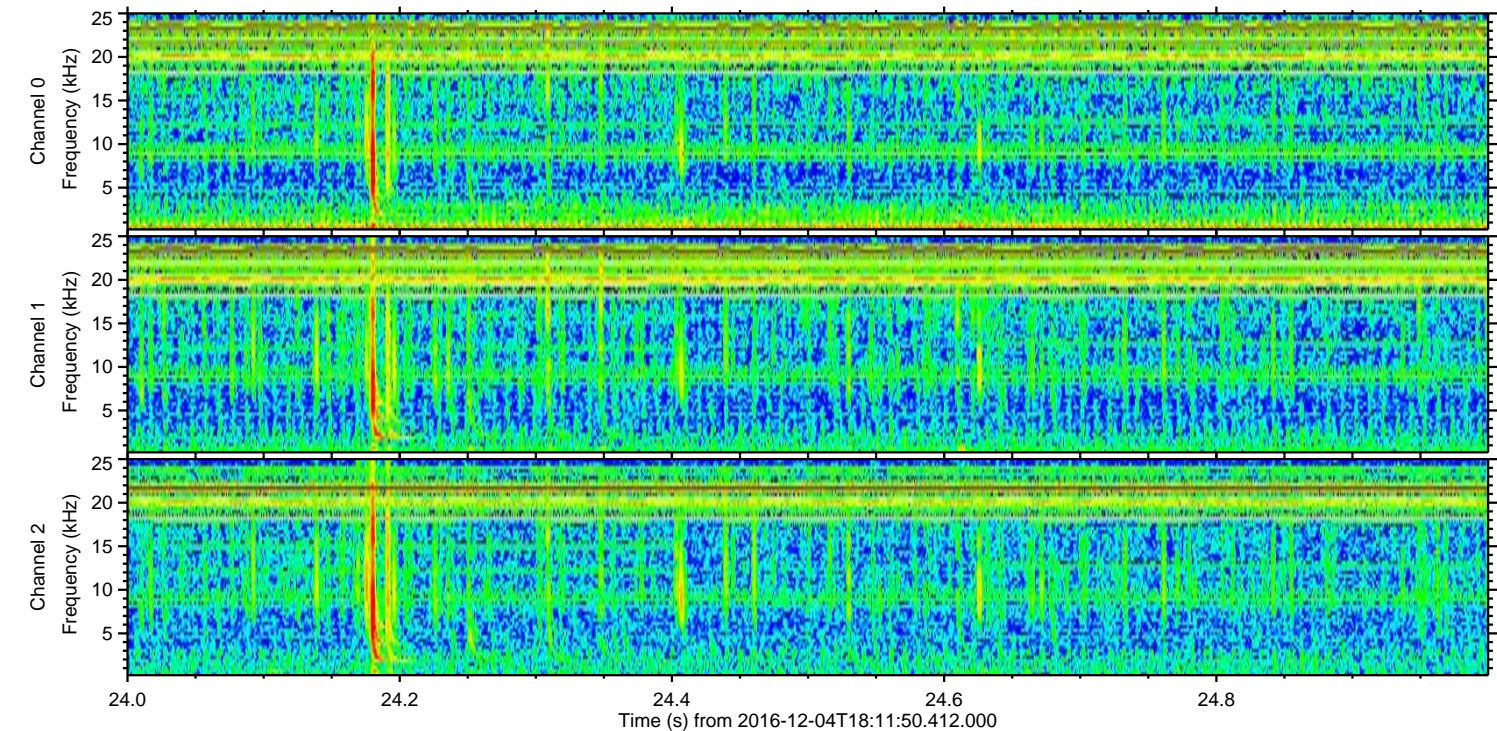
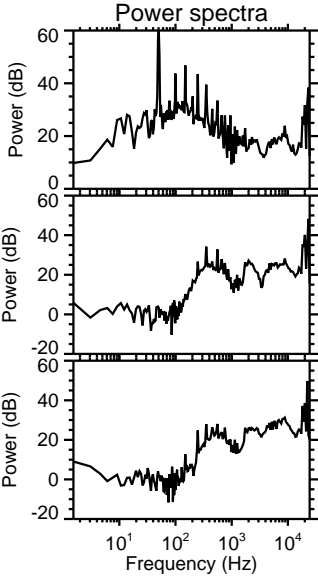
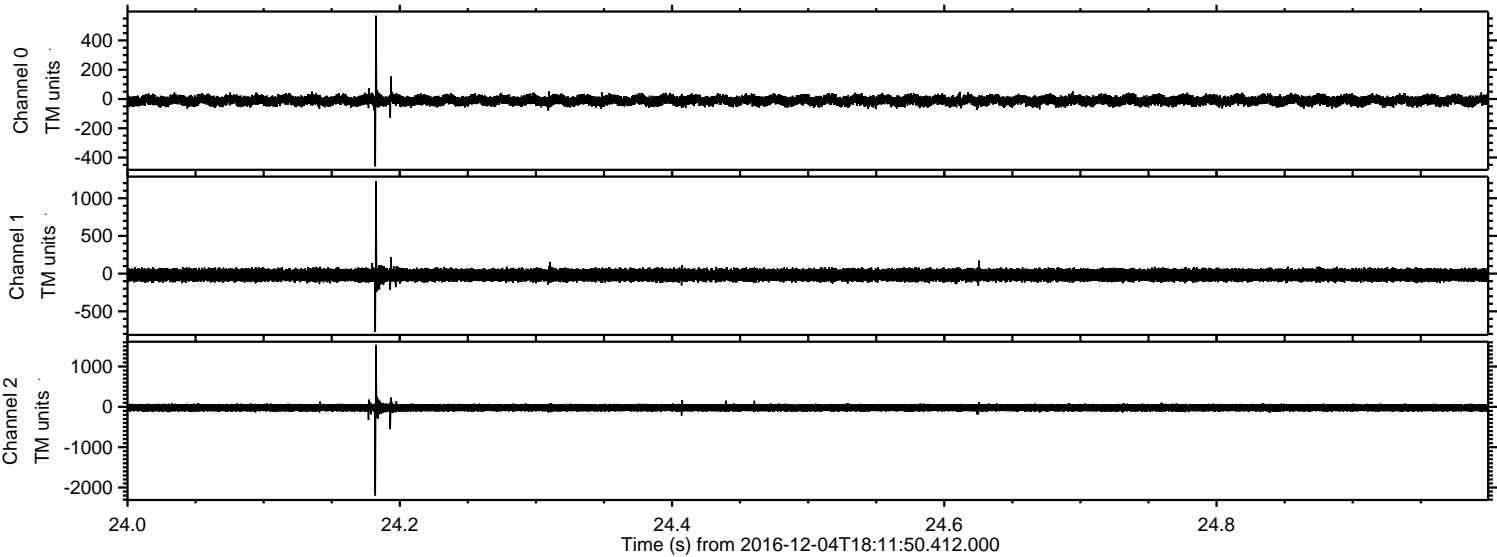

Channel 0
mn: -461
mx: 569
 μ : -10.1
 σ : 18.5

Channel 1
mn: -774
mx: 1225
 μ : -19.1
 σ : 45.1

Channel 2
mn: -2200
mx: 1538
 μ : -22.4
 σ : 50.9

ELMAVAN 3D WAVEFORMS (Measured data sampled at 50 kHz) 51000 packets of 144 samples from 2016-12-04T18:11:50.412.000. Part 52/147

Processed Sun Dec 4 23:14:24 2016 by ELM ver.2012-10-06 from 001__elm20161204_181149__dat00.bin

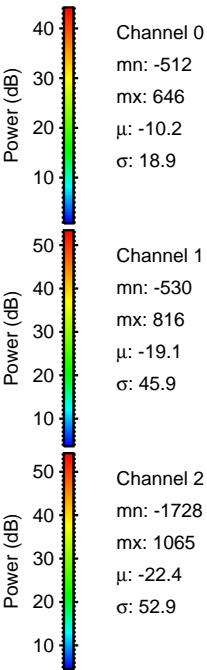
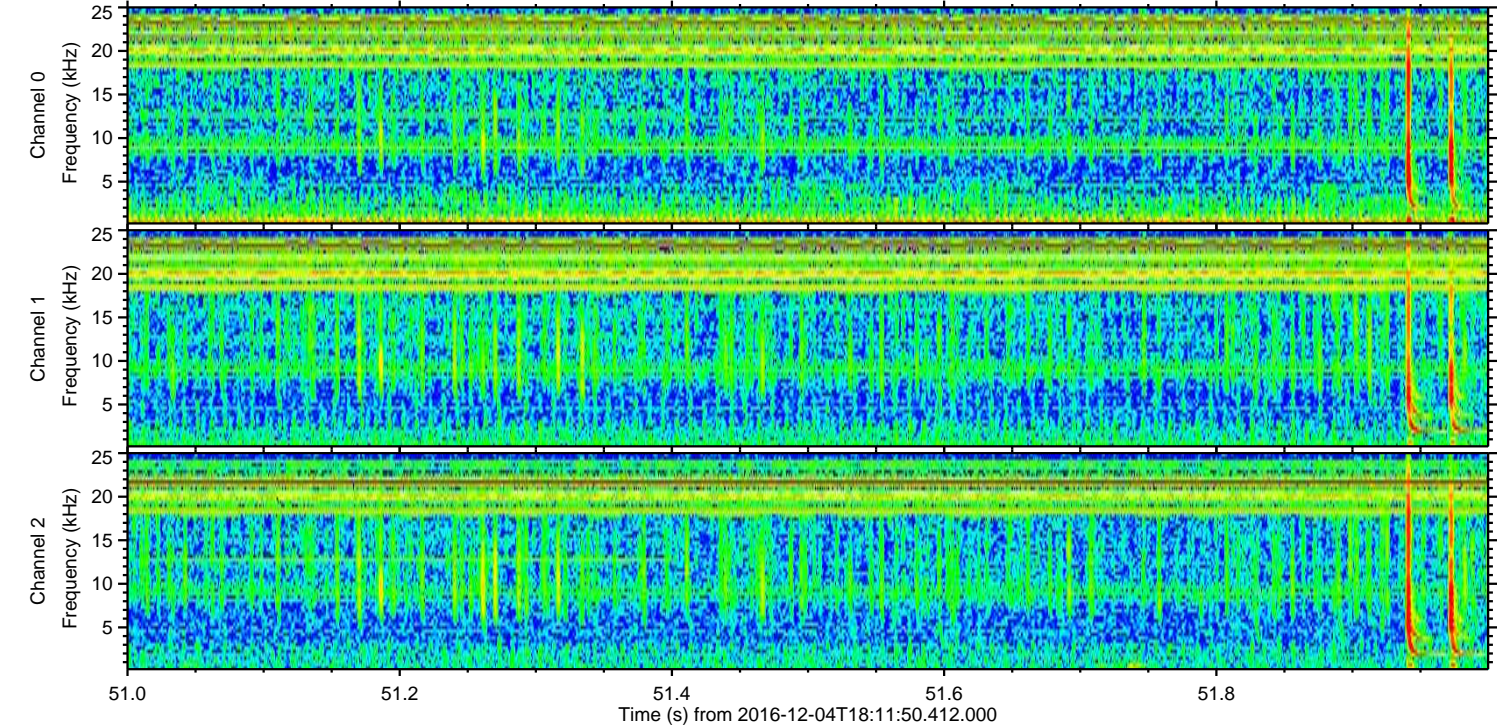
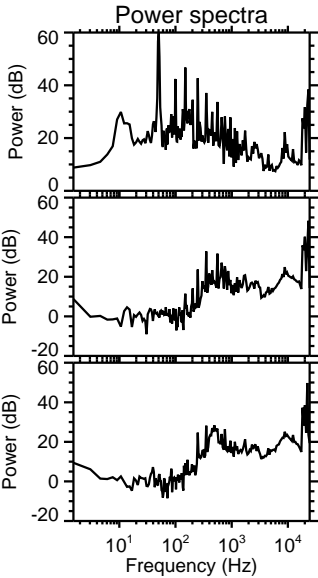
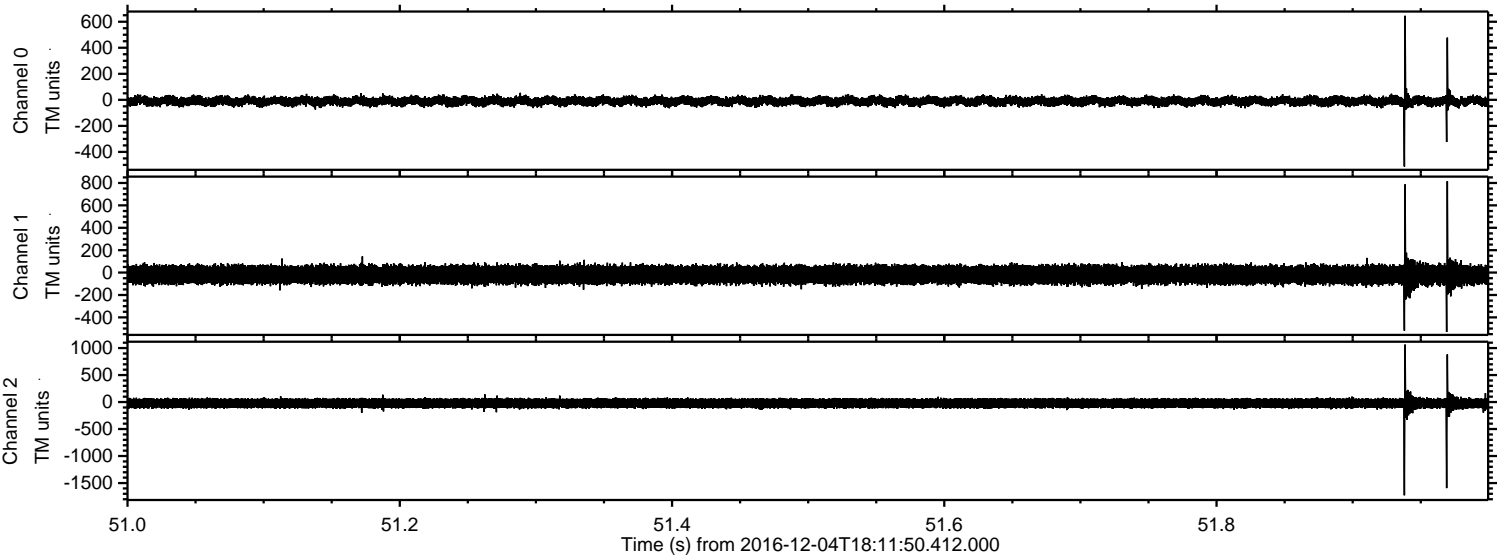

Channel 0
mn: -512
mx: 646
 μ : -10.2
 σ : 18.9

Channel 1
mn: -530
mx: 816
 μ : -19.1
 σ : 45.9

Channel 2
mn: -1728
mx: 1065
 μ : -22.4
 σ : 52.9

ELMAVAN 3D WAVEFORMS (Measured data sampled at 50 kHz) 51000 packets of 144 samples from 2016-12-04T18:11:50.412.000. Part 47/147

Processed Sun Dec 4 23:14:25 2016 by ELM ver.2012-10-06 from 001__elm20161204_181149__dat00.bin

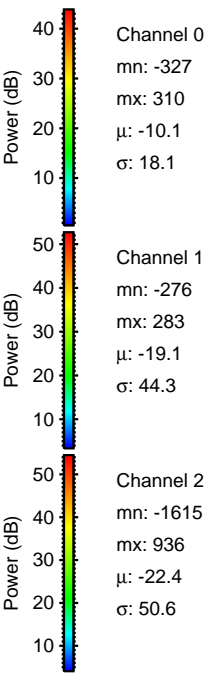
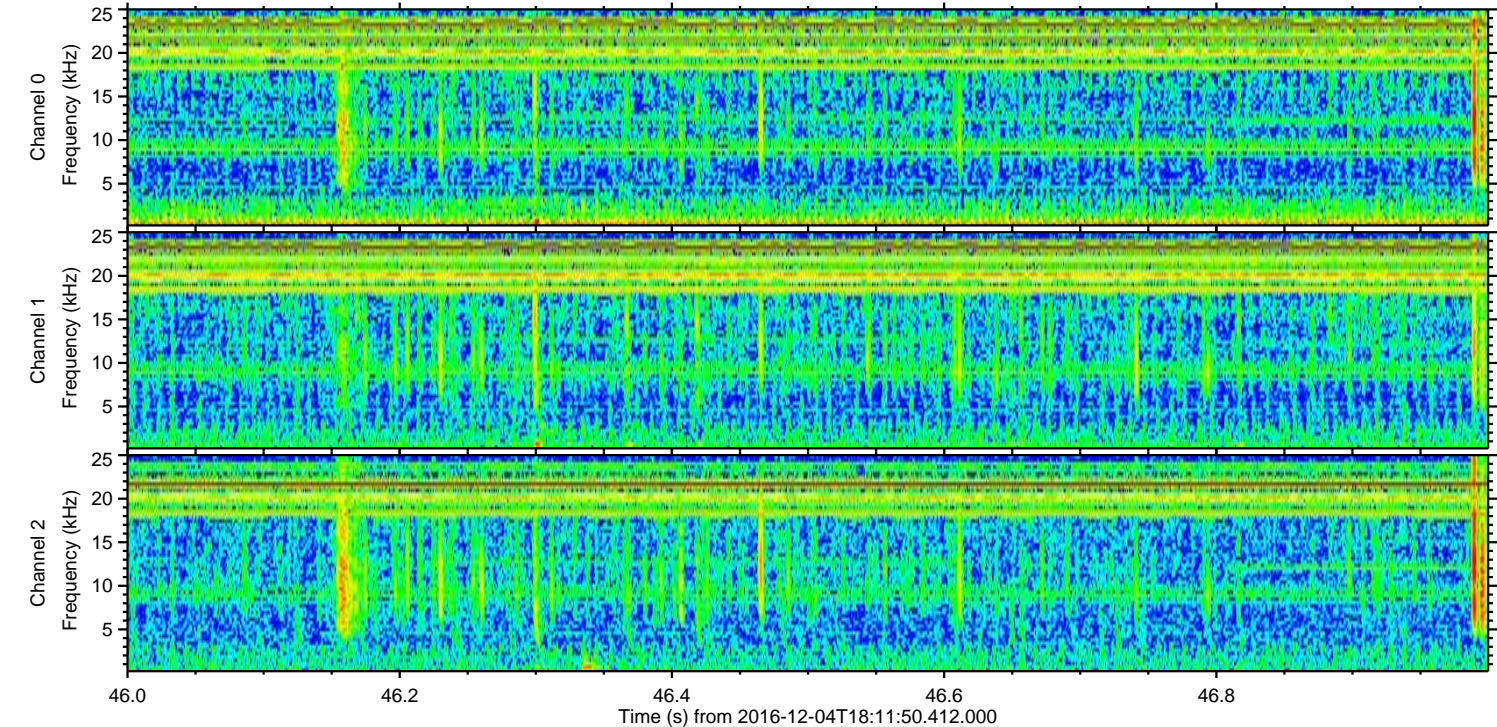
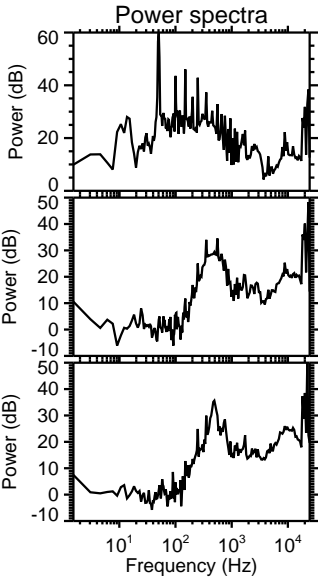
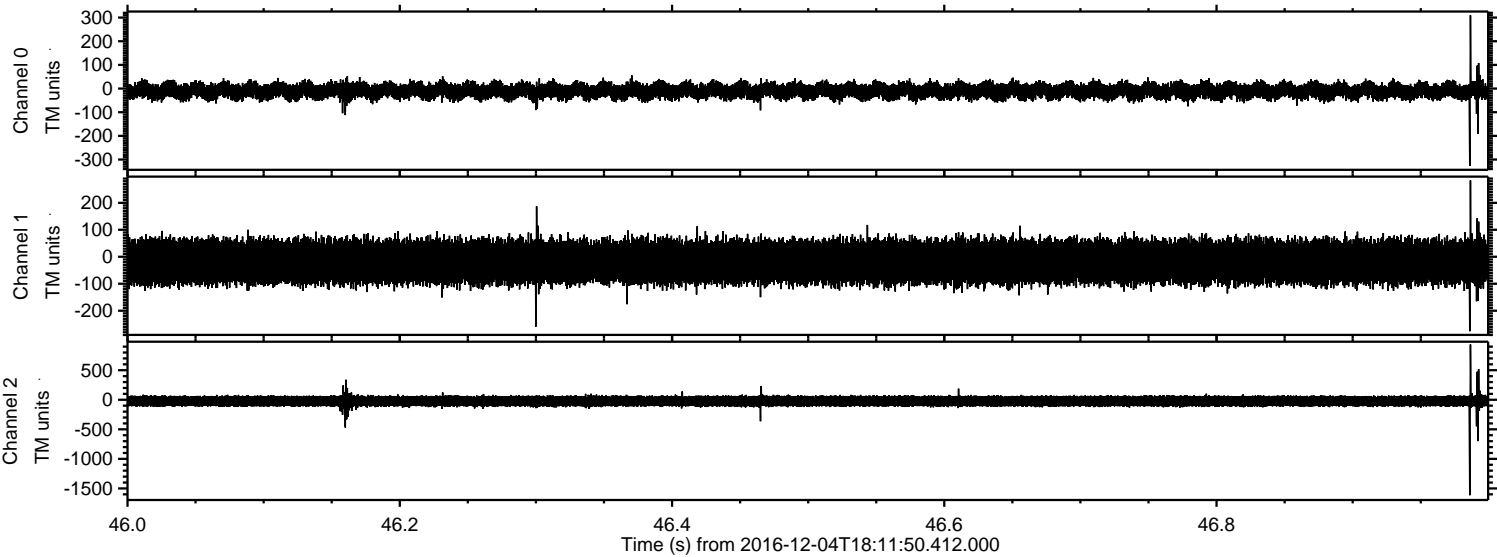

Channel 0
mn: -327
mx: 310
 μ : -10.1
 σ : 18.1

Channel 1
mn: -276
mx: 283
 μ : -19.1
 σ : 44.3

Channel 2
mn: -1615
mx: 936
 μ : -22.4
 σ : 50.6

Processed Sun Dec 4 23:14:26 2016 by ELM ver.2012-10-06 from 001__elm20161204_181149__dat00.bin

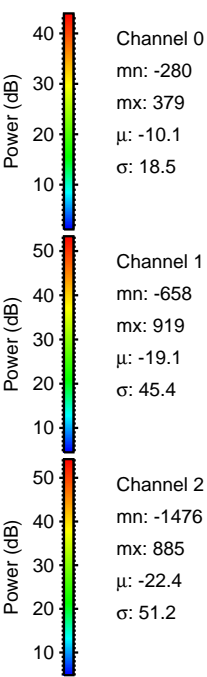
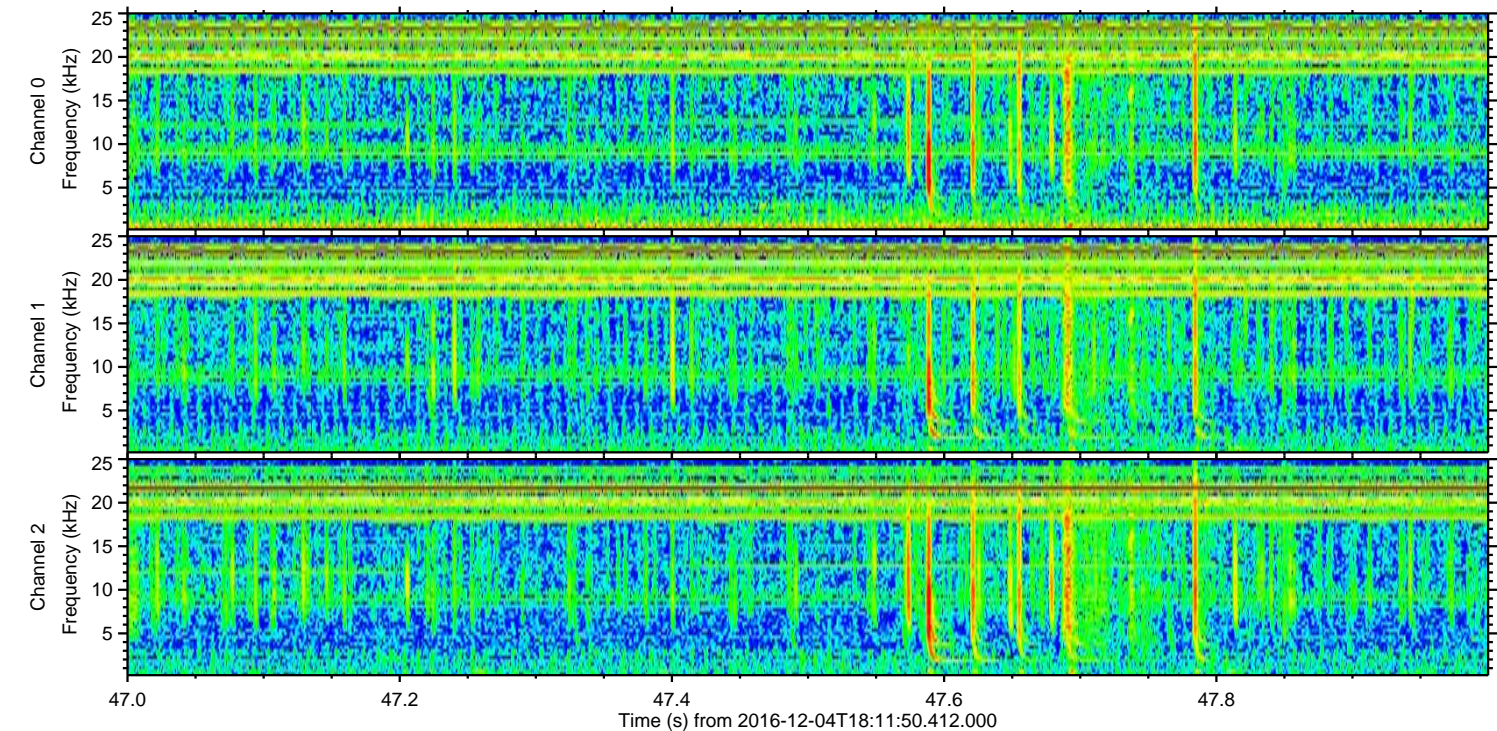
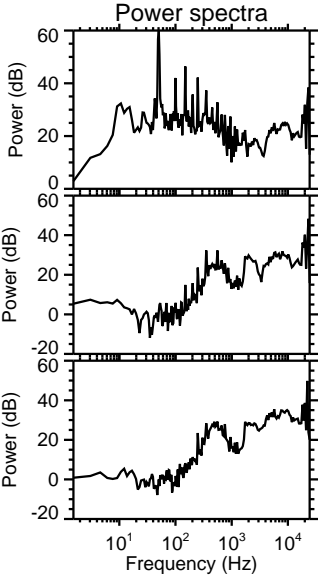
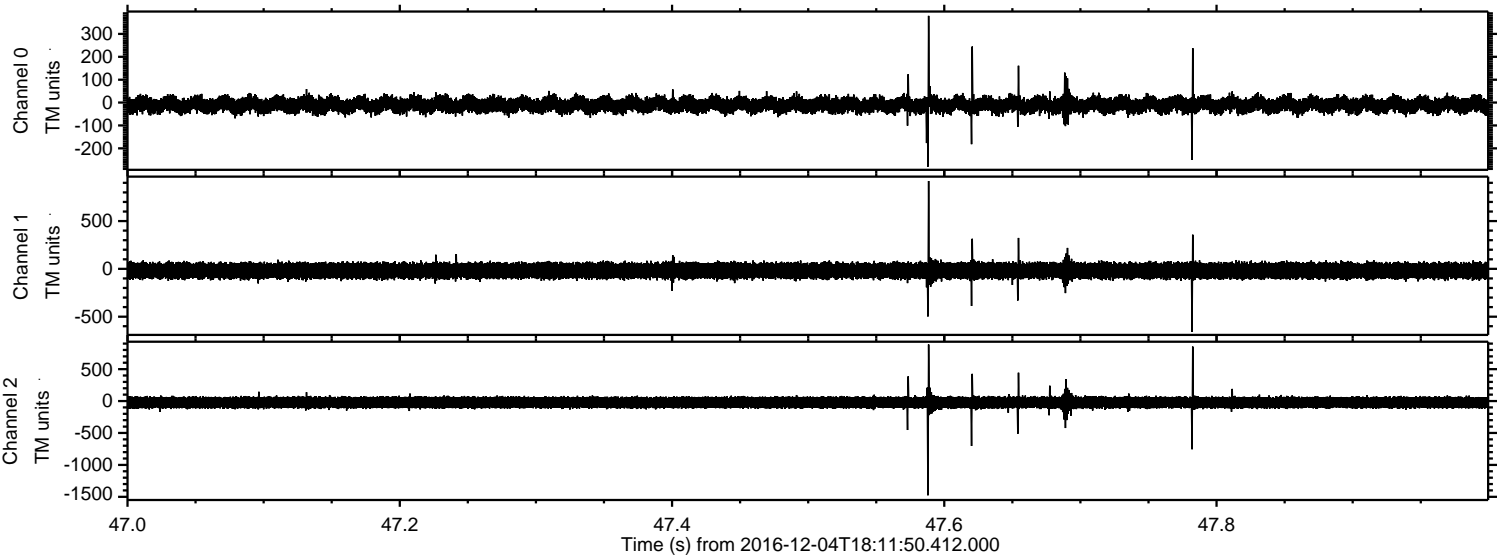

ELMAVAN 3D WAVEFORMS (Measured data sampled at 50 kHz) 51000 packets of 144 samples from 2016-12-04T18:11:50.412.000. Part 127/147

