

ELMAVAN 3D WAVEFORMS (Measured data sampled at 50 kHz) 51000 packets of 144 samples from 2016-12-04T18:01:50.023.000.

Processed Sun Dec 4 23:12:06 2016 by ELM ver.2012-10-06 from 001__elm20161204_180149__dat00.bin

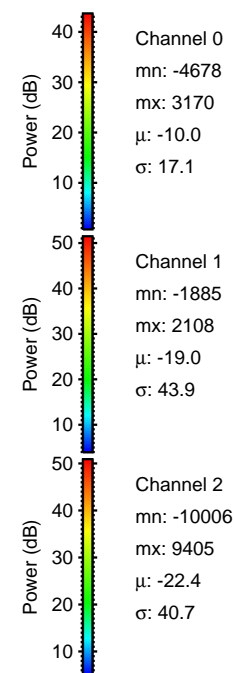

Processed Sun Dec 4 23:12:18 2016 by ELM ver.2012-10-06 from 001__elm20161204_180149__dat00.bin

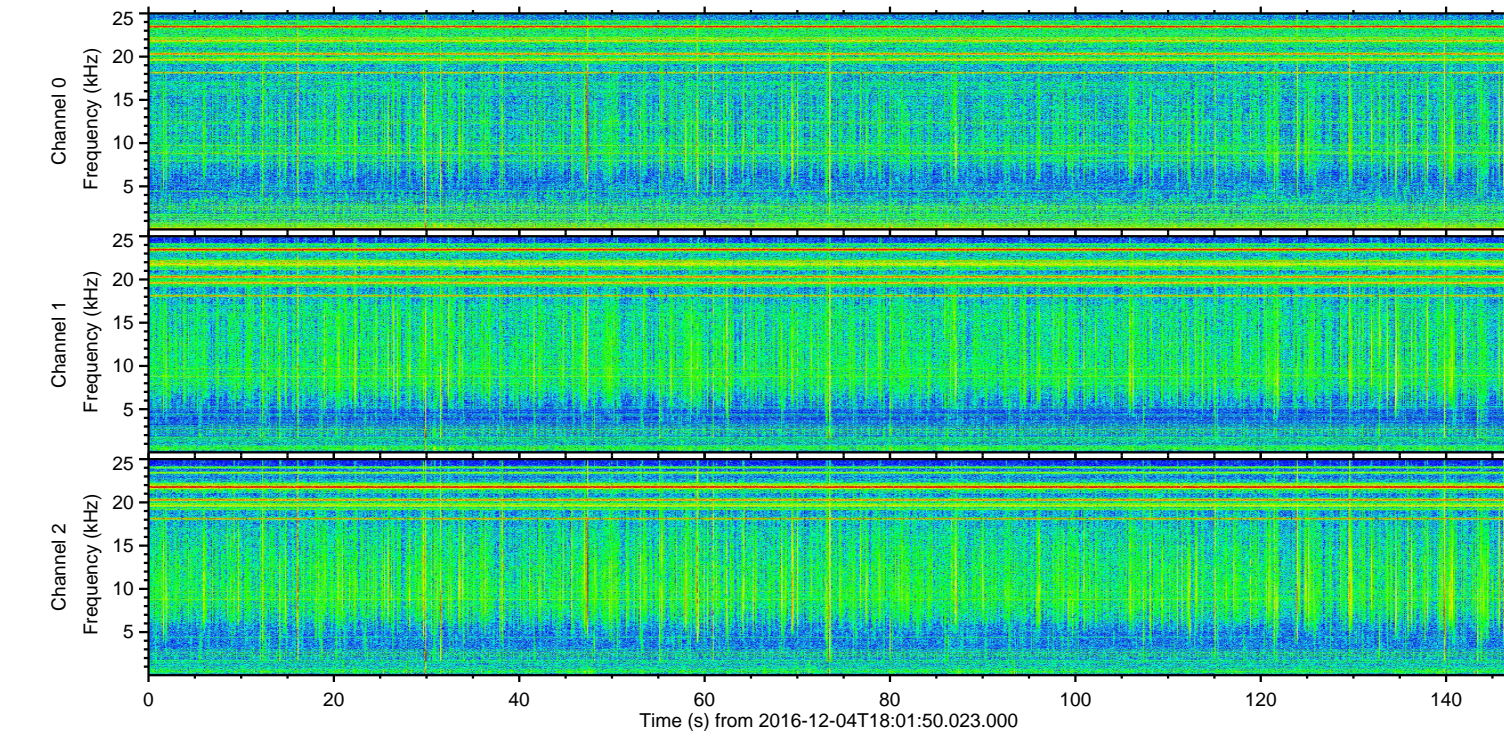
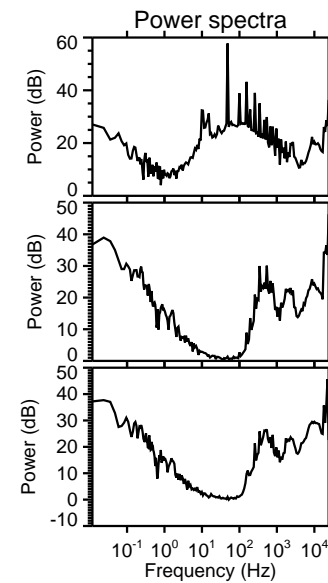
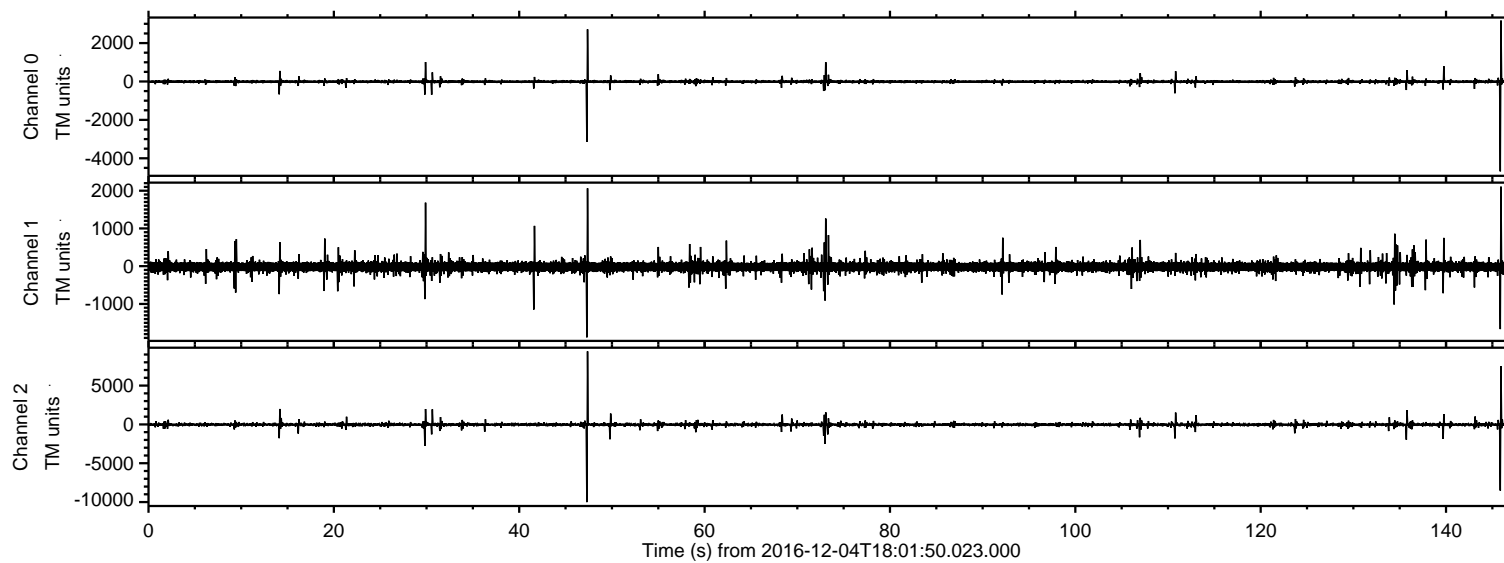
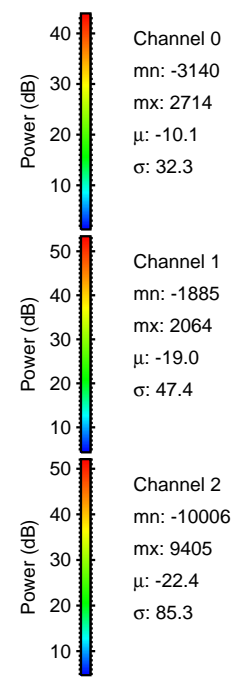
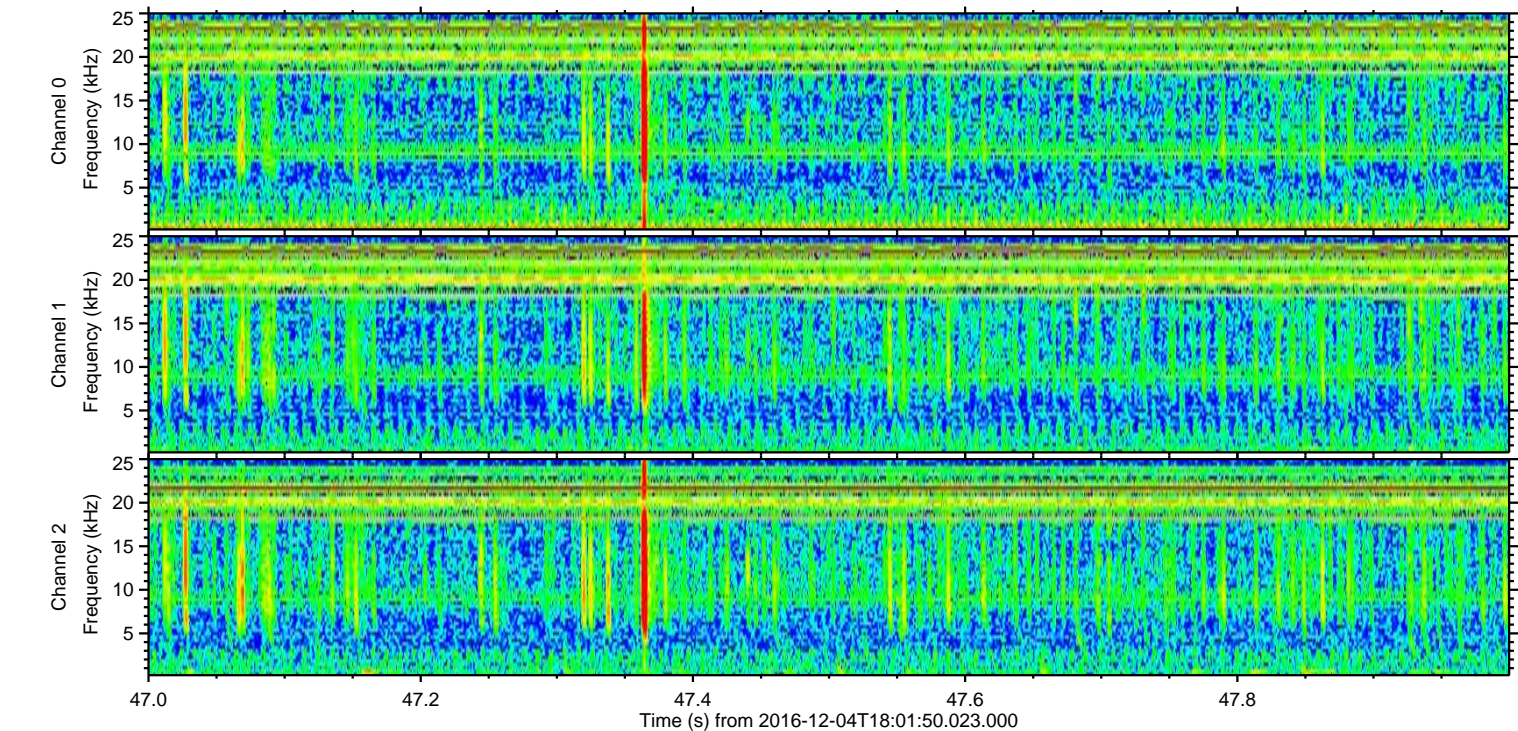
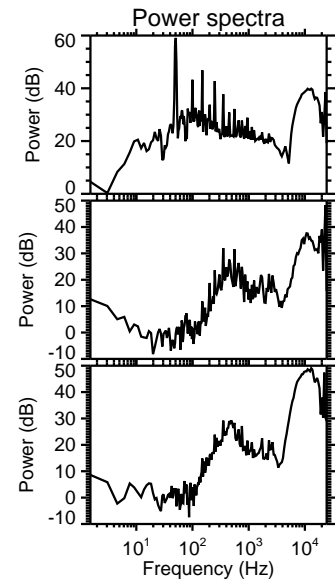
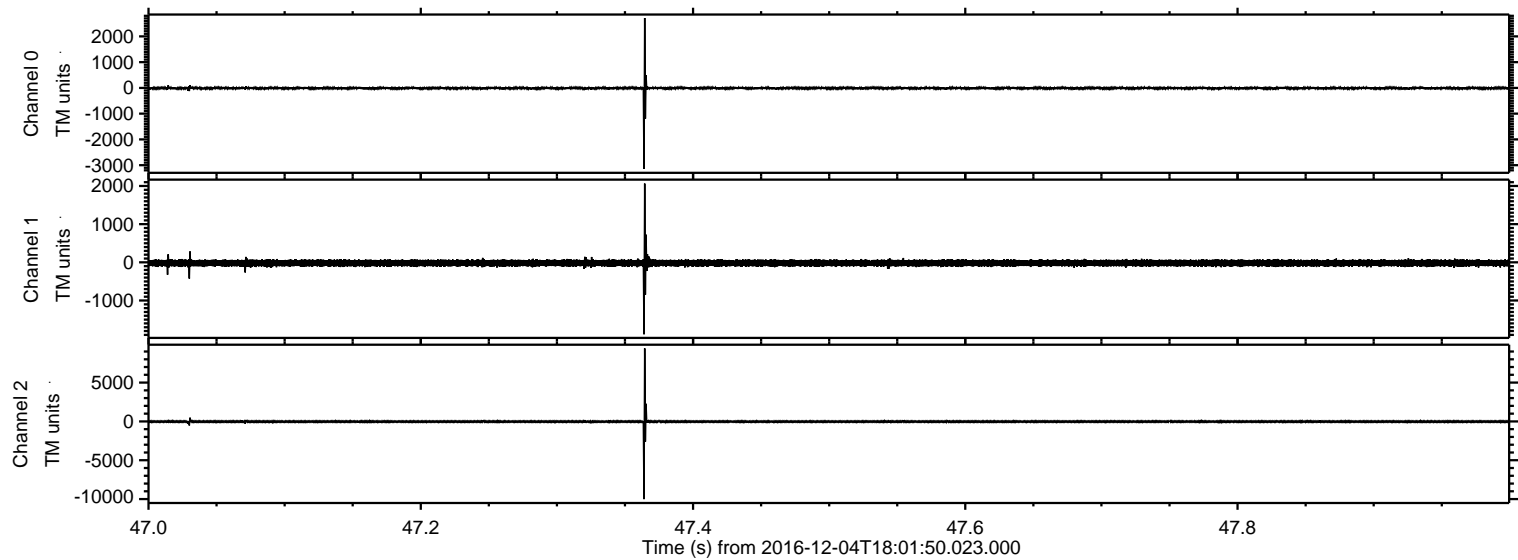

ELMAVAN 3D WAVEFORMS (Measured data sampled at 50 kHz) 51000 packets of 144 samples from 2016-12-04T18:01:50.023.000. Part 146/147

Processed Sun Dec 4 23:12:18 2016 by ELM ver.2012-10-06 from 001__elm20161204_180149__dat00.bin

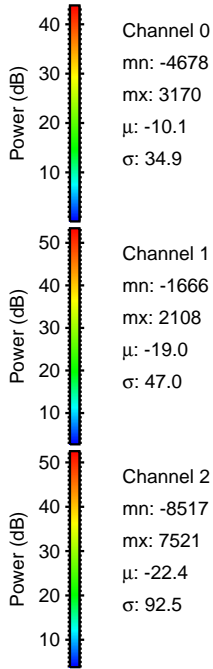
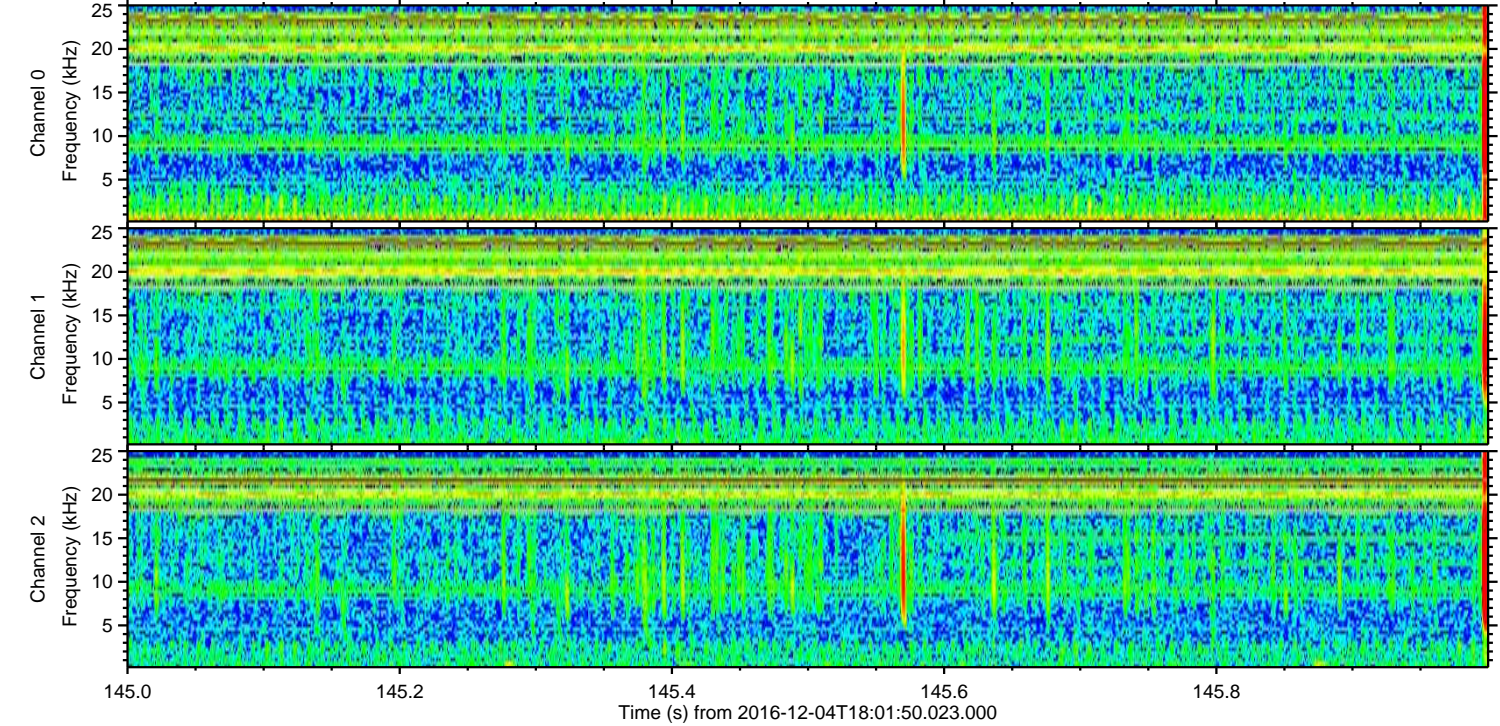
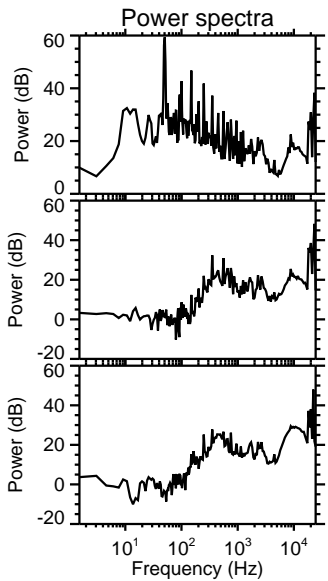
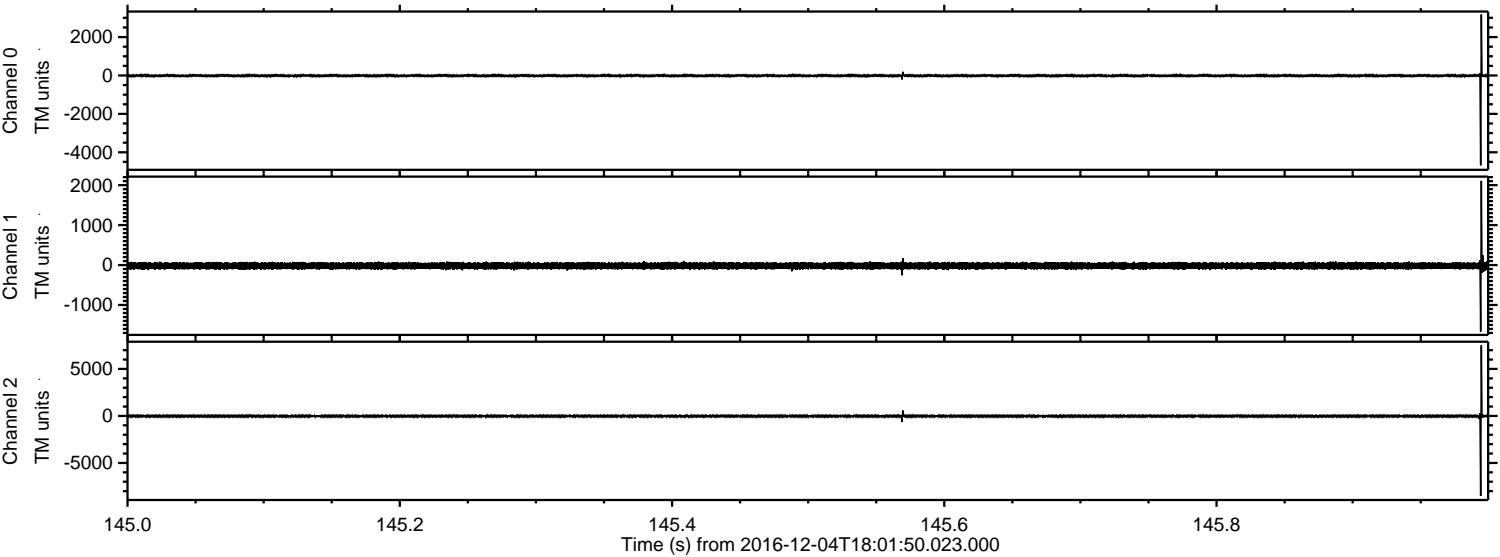

Channel 0
mn: -4678
mx: 3170
 μ : -10.1
 σ : 34.9

Channel 1
mn: -1666
mx: 2108
 μ : -19.0
 σ : 47.0

Channel 2
mn: -8517
mx: 7521
 μ : -22.4
 σ : 92.5

ELMAVAN 3D WAVEFORMS (Measured data sampled at 50 kHz) 51000 packets of 144 samples from 2016-12-04T18:01:50.023.000. Part 30/147

Processed Sun Dec 4 23:12:19 2016 by ELM ver.2012-10-06 from 001__elm20161204_180149__dat00.bin

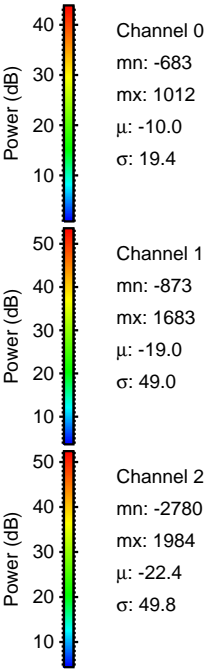
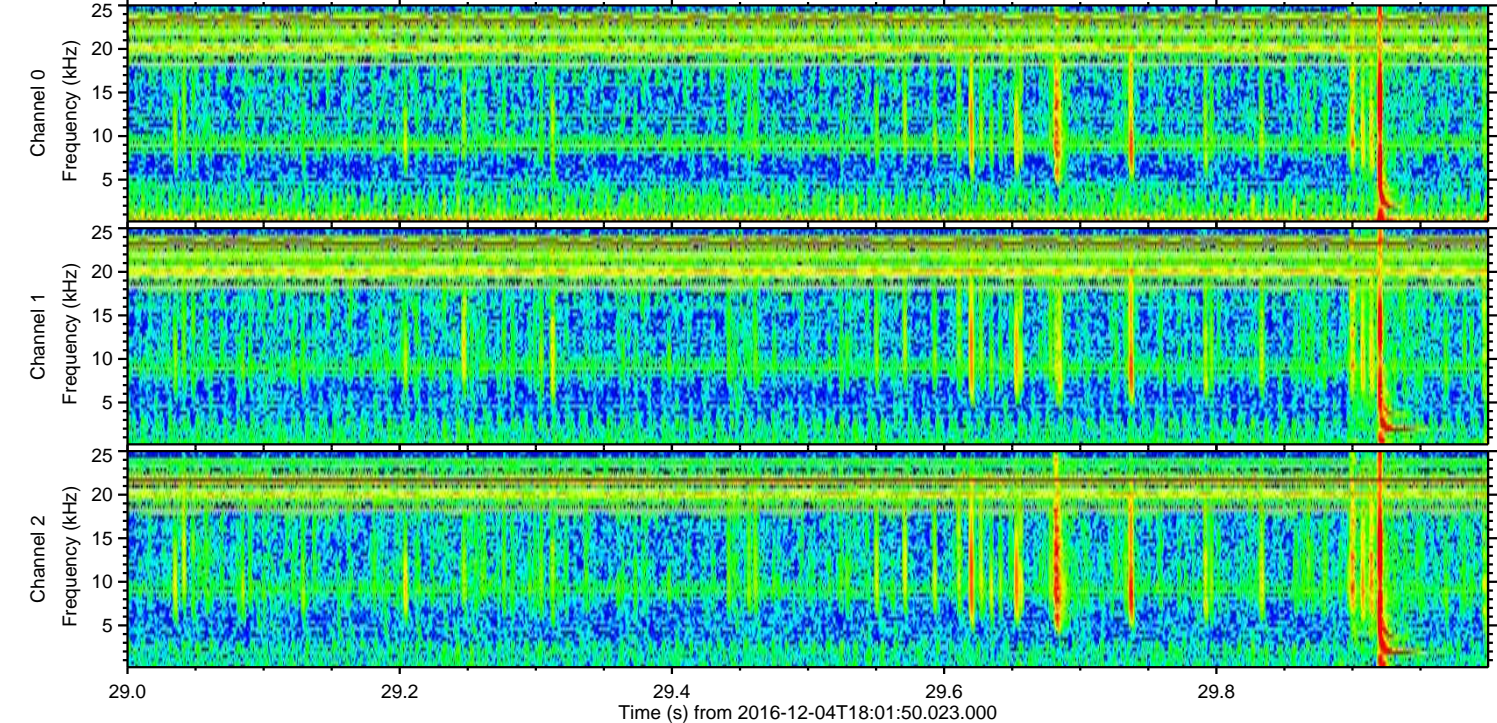
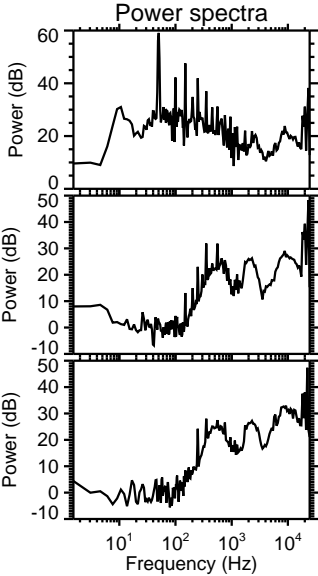
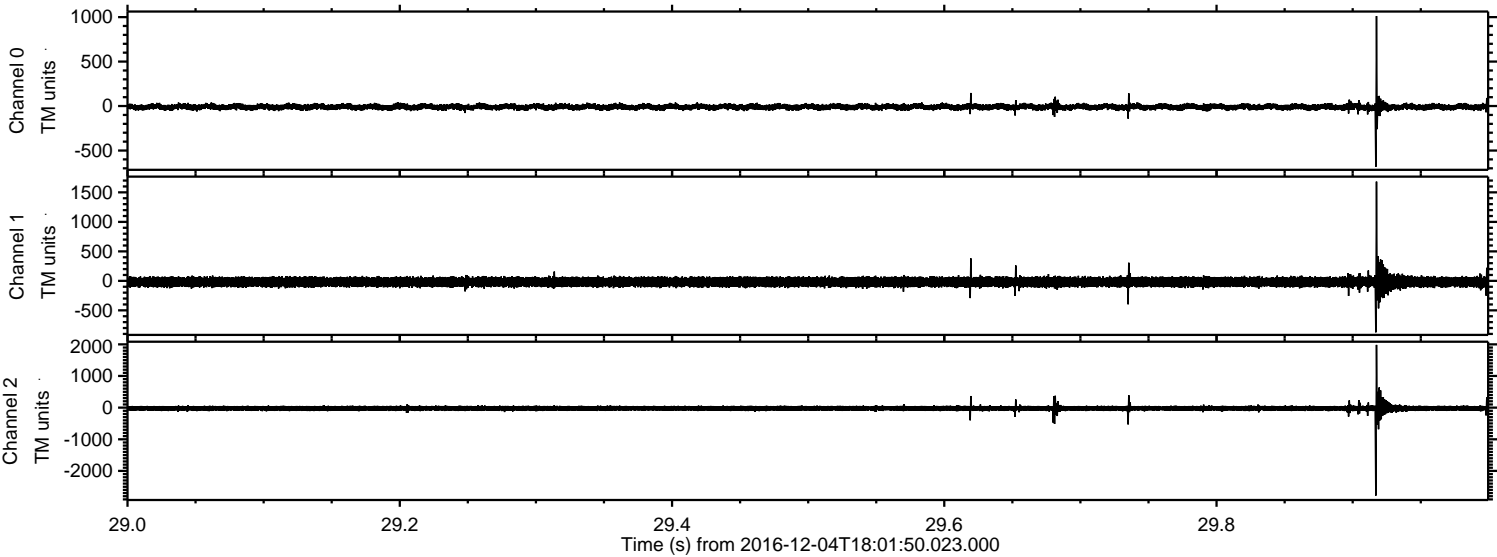

Channel 0
mn: -683
mx: 1012
 μ : -10.0
 σ : 19.4

Channel 1
mn: -873
mx: 1683
 μ : -19.0
 σ : 49.0

Channel 2
mn: -2780
mx: 1984
 μ : -22.4
 σ : 49.8

ELMAVAN 3D WAVEFORMS (Measured data sampled at 50 kHz) 51000 packets of 144 samples from 2016-12-04T18:01:50.023.000. Part 74/147

Processed Sun Dec 4 23:12:20 2016 by ELM ver.2012-10-06 from 001__elm20161204_180149__dat00.bin

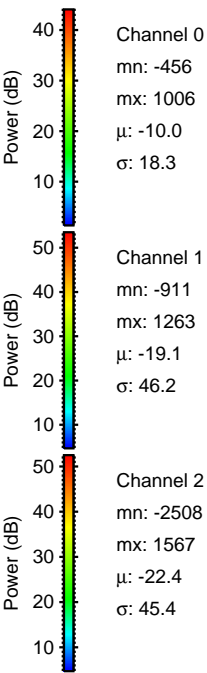
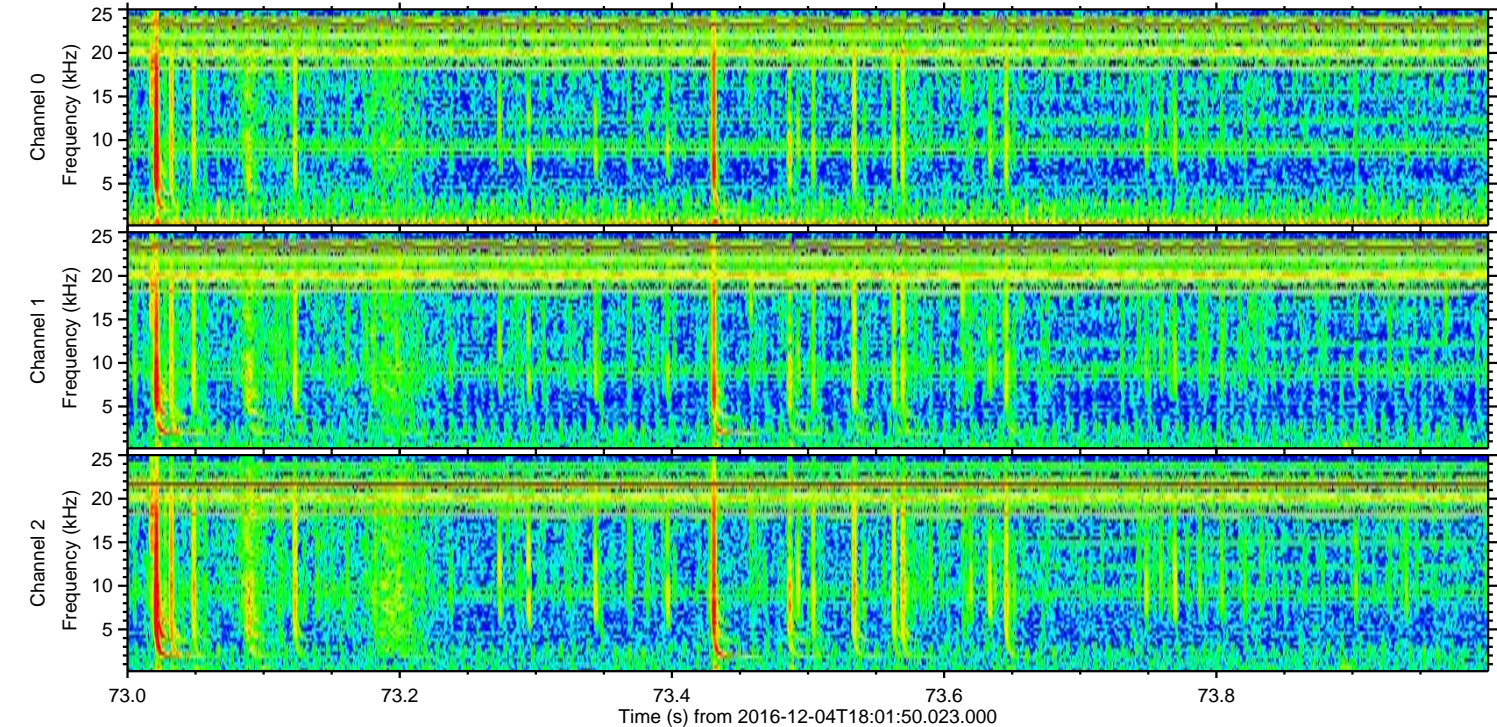
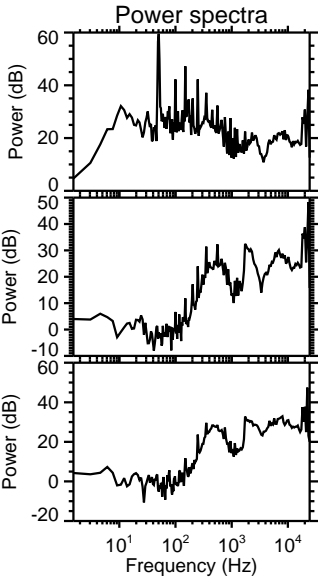
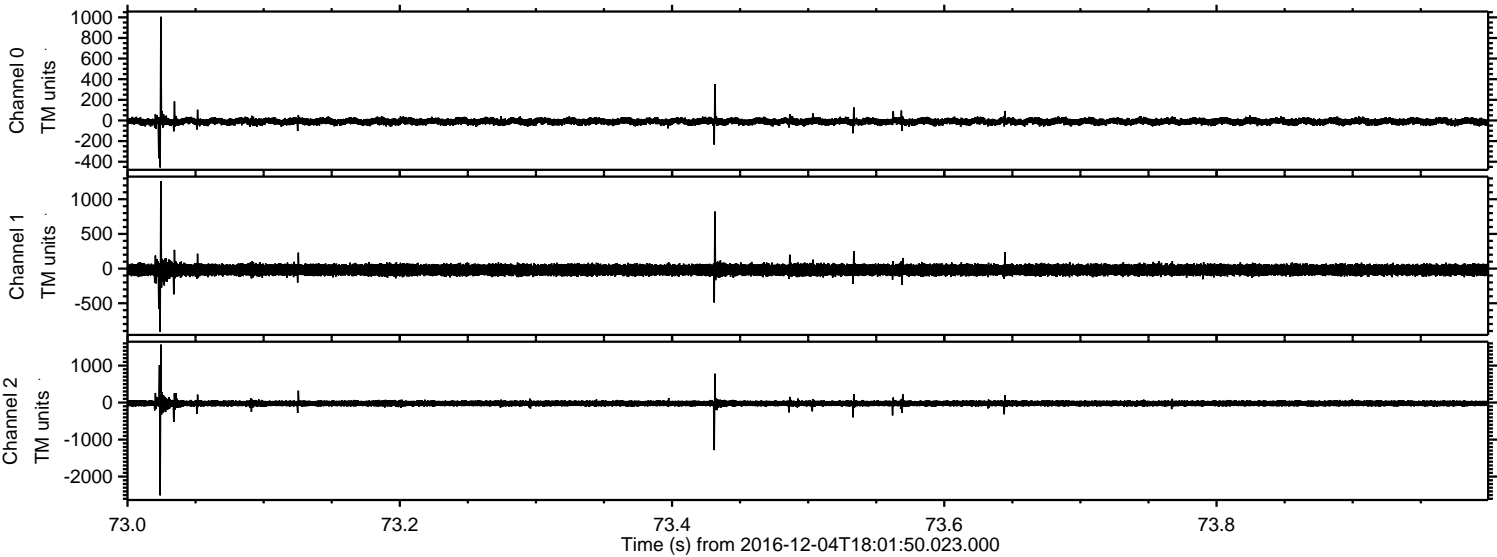

Processed Sun Dec 4 23:12:21 2016 by ELM ver.2012-10-06 from 001__elm20161204_180149__dat00.bin

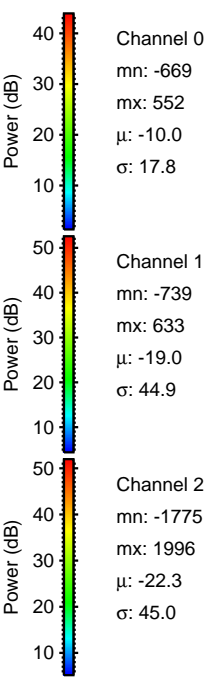
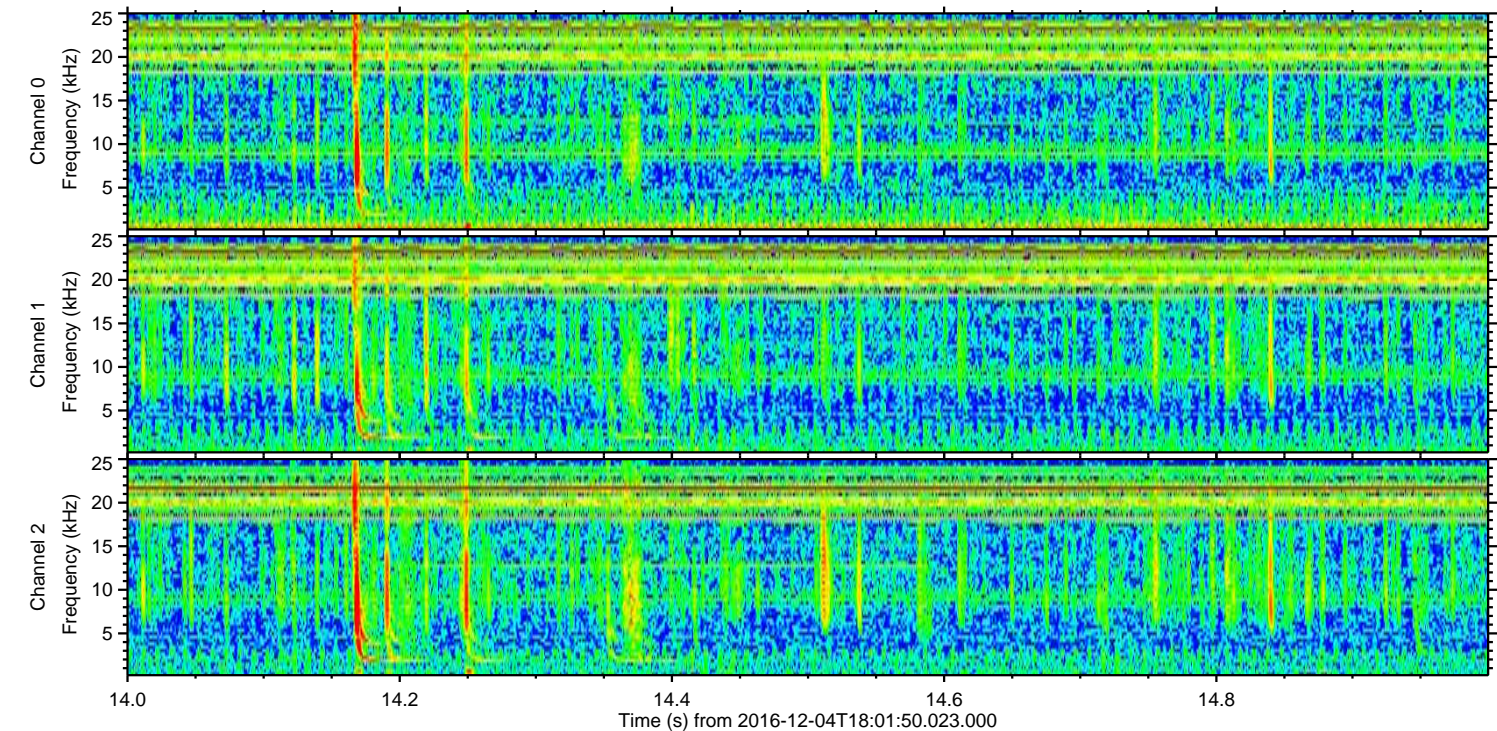
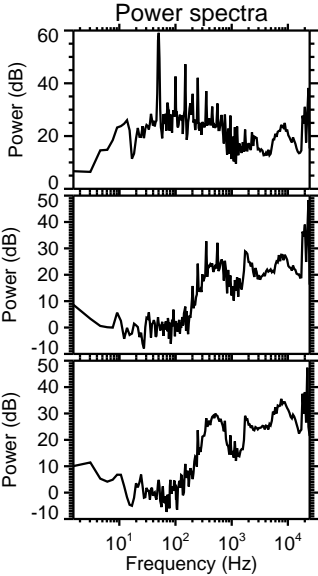
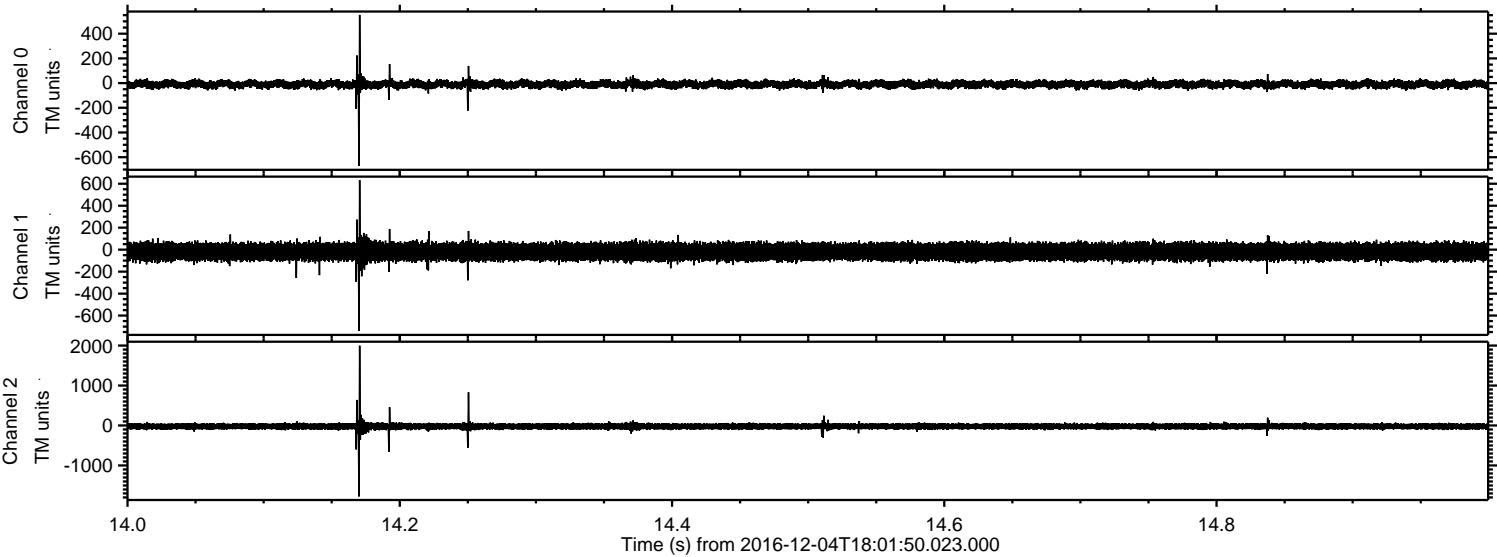

ELMAVAN 3D WAVEFORMS (Measured data sampled at 50 kHz) 51000 packets of 144 samples from 2016-12-04T18:01:50.023.000. Part 136/147

Processed Sun Dec 4 23:12:22 2016 by ELM ver.2012-10-06 from 001__elm20161204_180149__dat00.bin

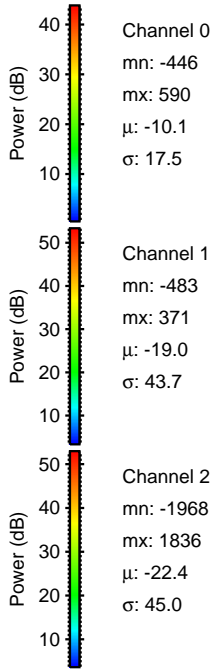
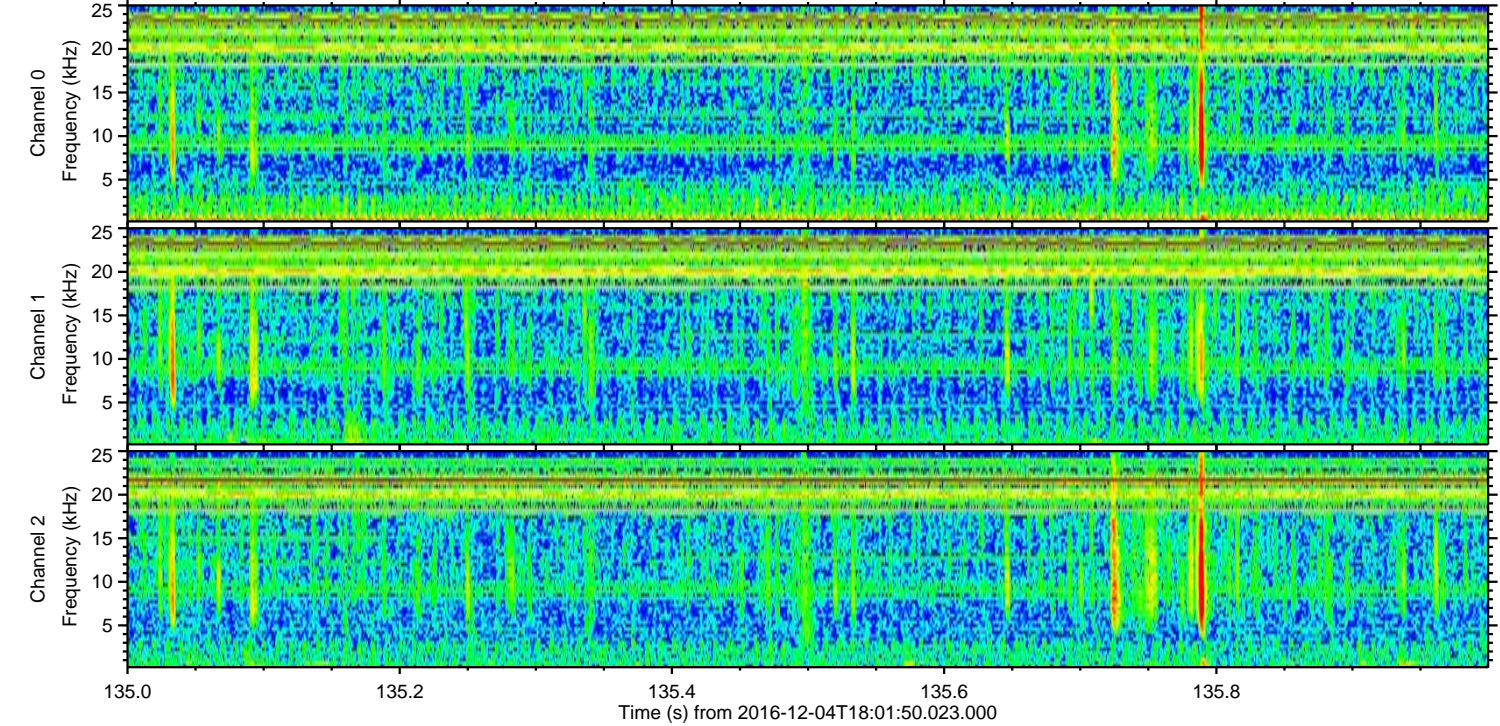
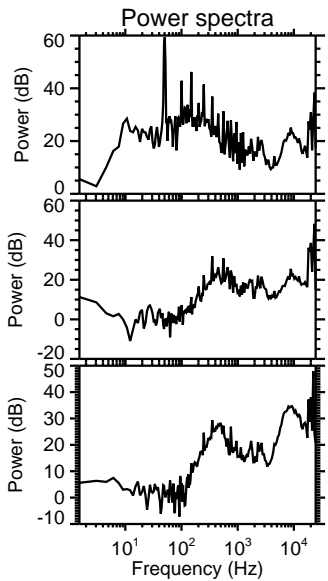
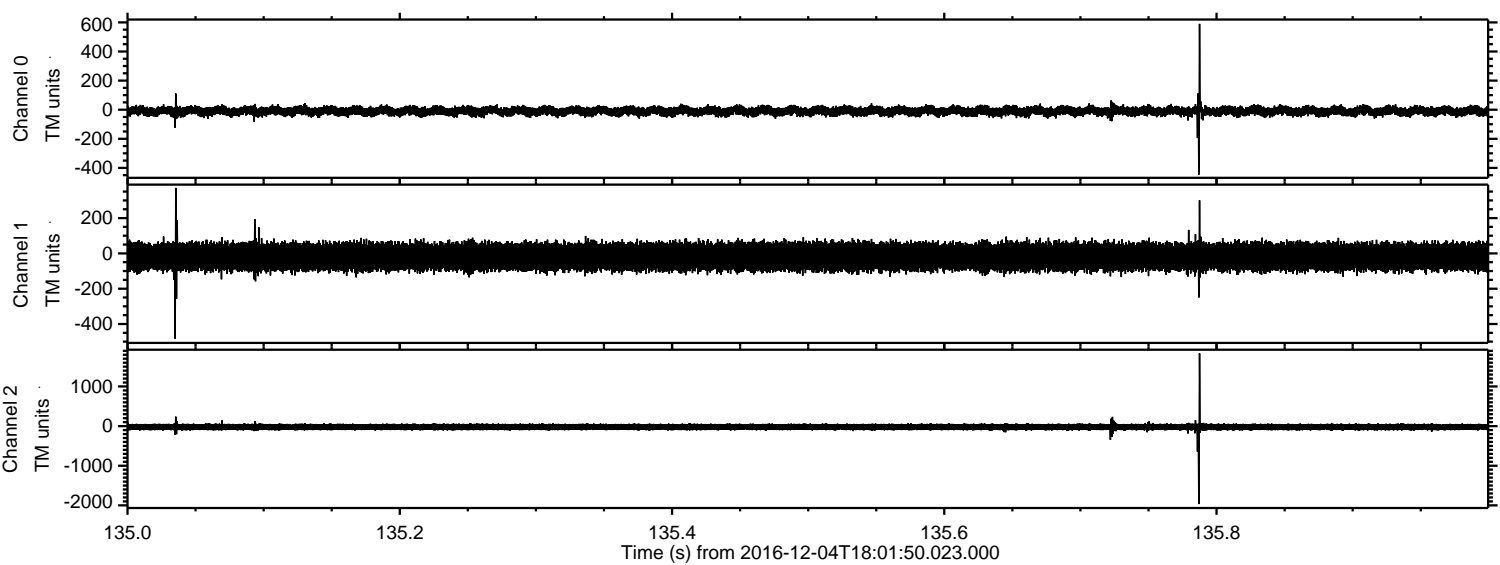

ELMAVAN 3D WAVEFORMS (Measured data sampled at 50 kHz) 51000 packets of 144 samples from 2016-12-04T18:01:50.023.000. Part 31/147

Processed Sun Dec 4 23:12:23 2016 by ELM ver.2012-10-06 from 001__elm20161204_180149__dat00.bin

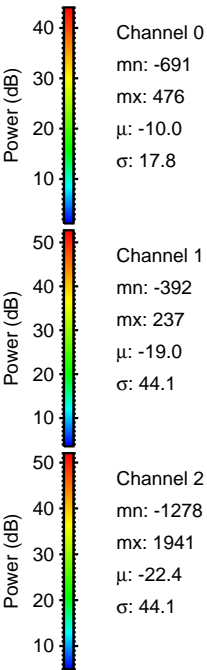
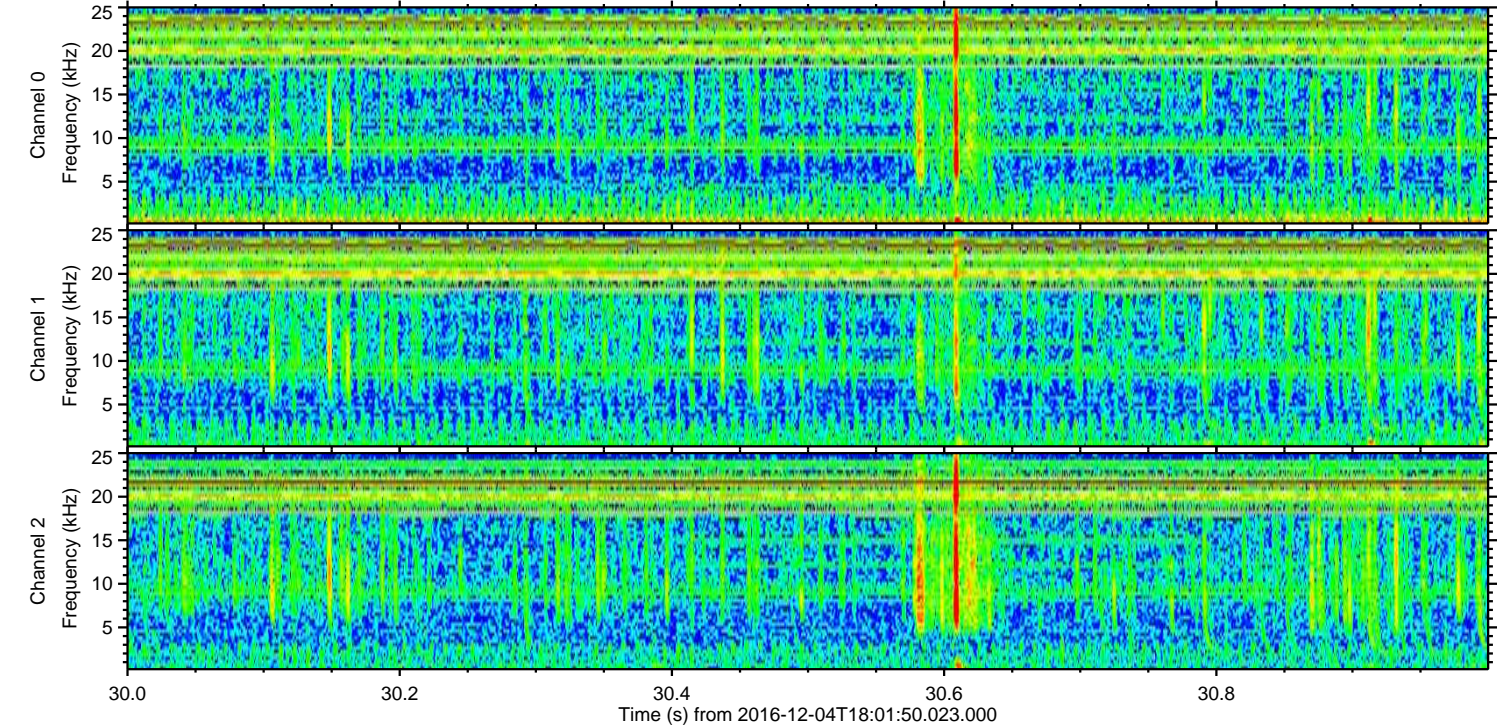
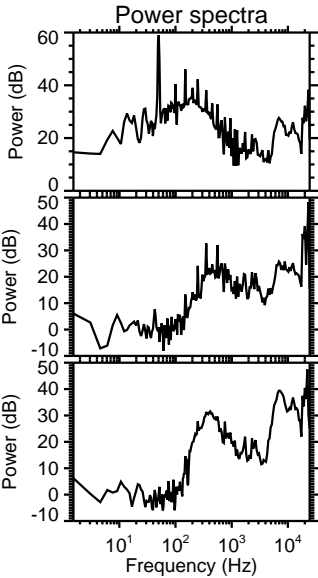
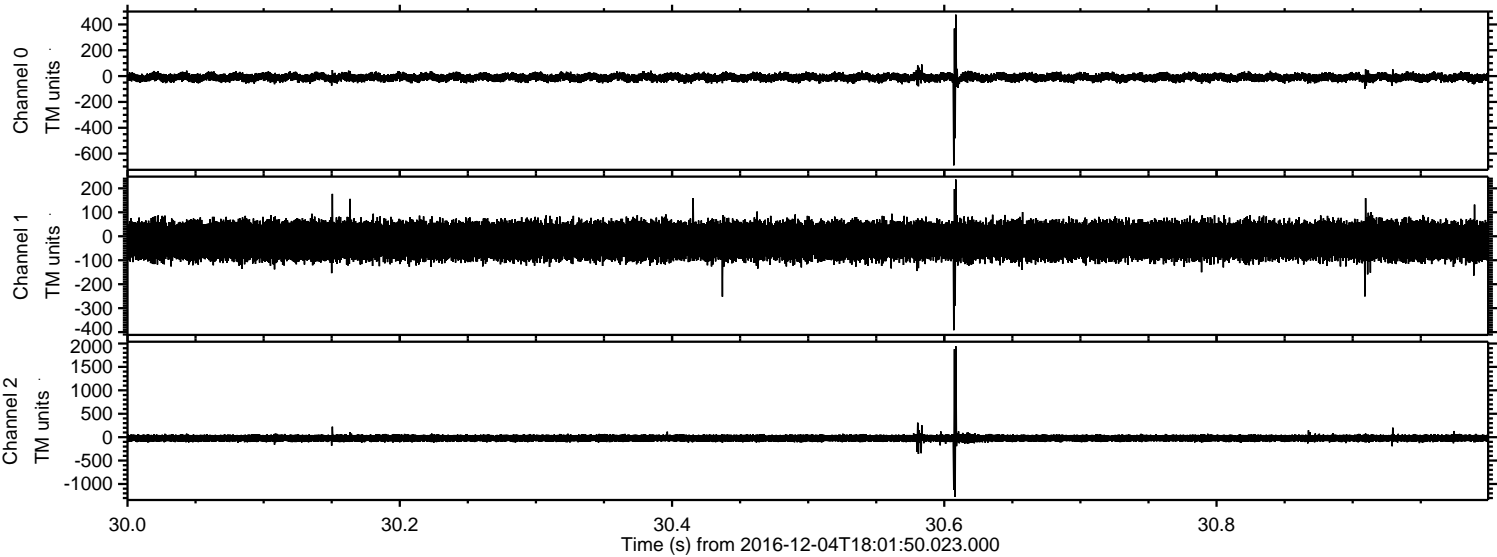

ELMAVAN 3D WAVEFORMS (Measured data sampled at 50 kHz) 51000 packets of 144 samples from 2016-12-04T18:01:50.023.000. Part 50/147

Processed Sun Dec 4 23:12:24 2016 by ELM ver.2012-10-06 from 001__elm20161204_180149__dat00.bin

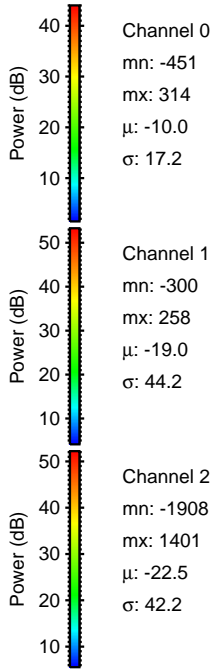
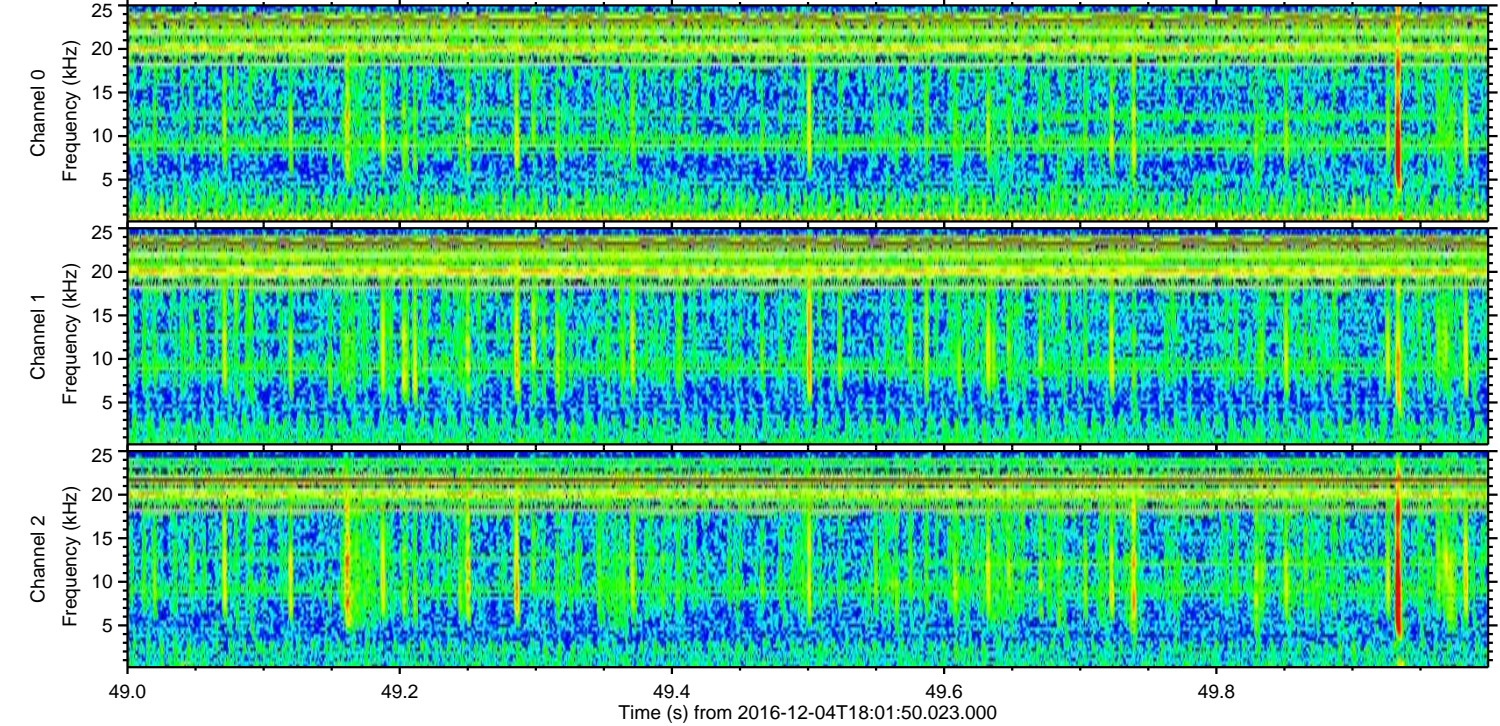
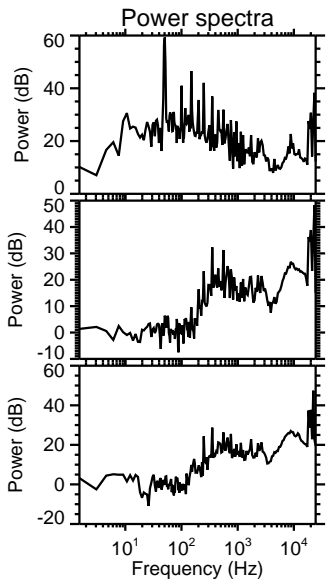
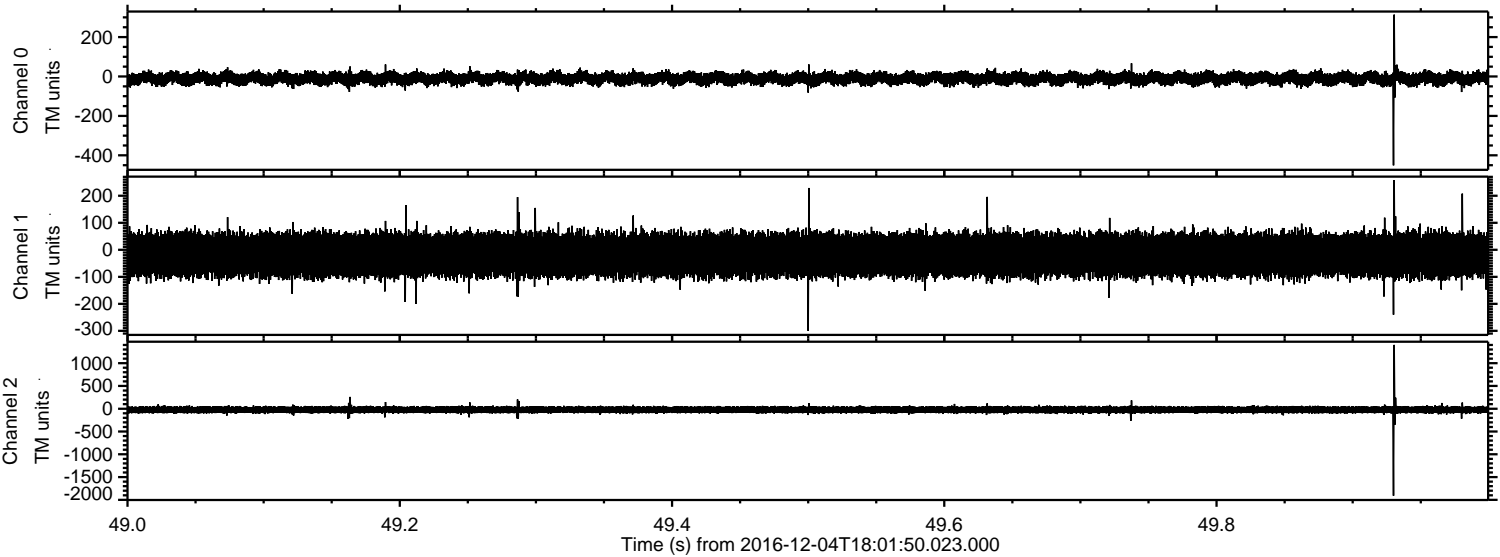

ELMAVAN 3D WAVEFORMS (Measured data sampled at 50 kHz) 51000 packets of 144 samples from 2016-12-04T18:01:50.023.000. Part 140/147

Processed Sun Dec 4 23:12:25 2016 by ELM ver.2012-10-06 from 001__elm20161204_180149__dat00.bin

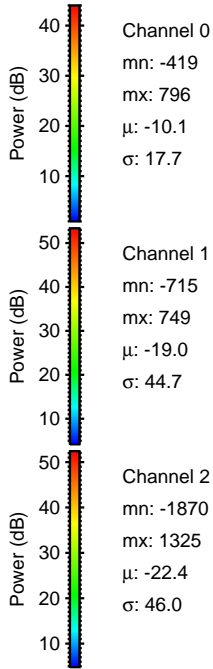
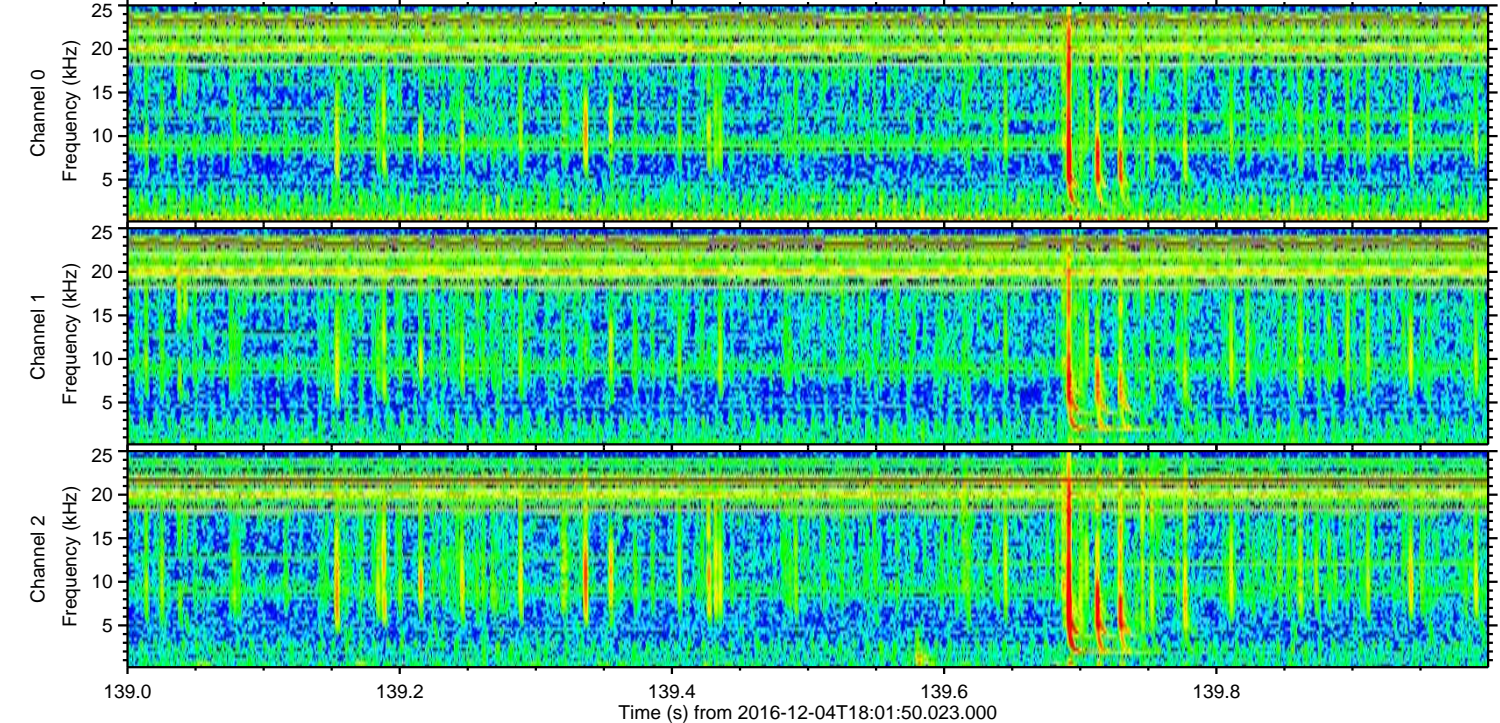
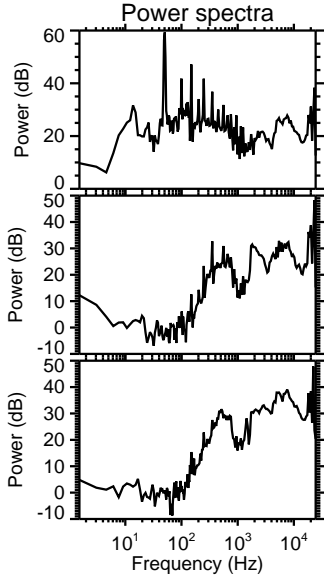
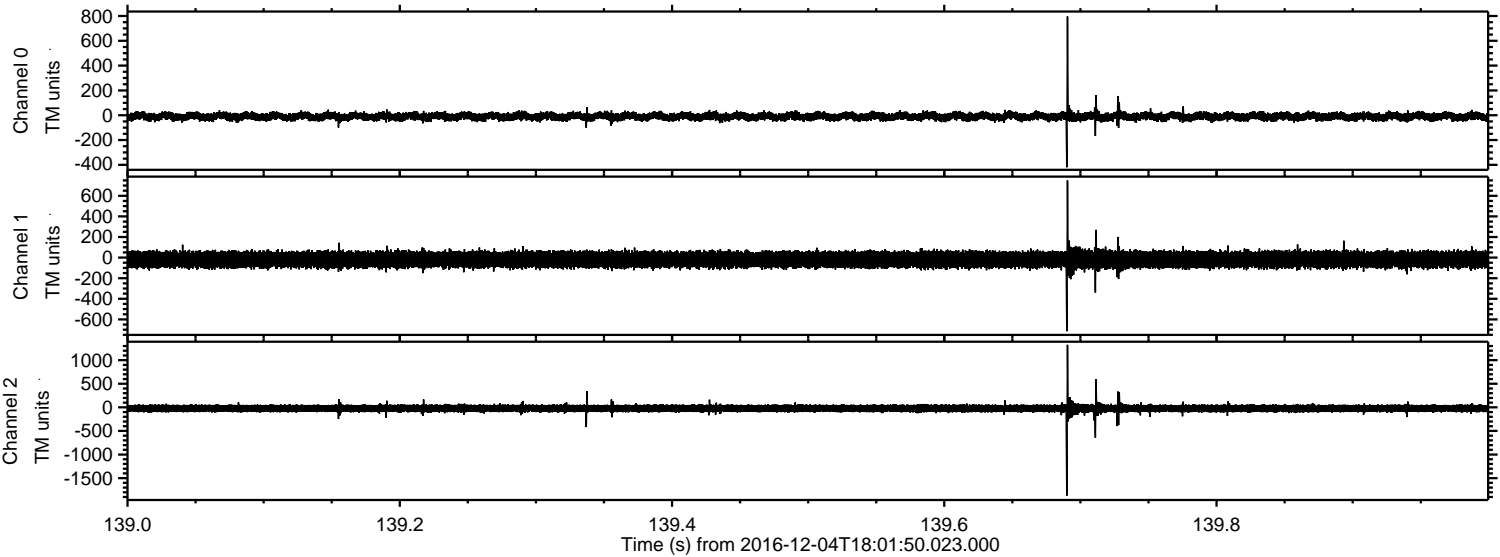

Channel 0
mn: -419
mx: 796
 μ : -10.1
 σ : 17.7

Channel 1
mn: -715
mx: 749
 μ : -19.0
 σ : 44.7

Channel 2
mn: -1870
mx: 1325
 μ : -22.4
 σ : 46.0

ELMAVAN 3D WAVEFORMS (Measured data sampled at 50 kHz) 51000 packets of 144 samples from 2016-12-04T18:01:50.023.000. Part 123/147

