

ELMAVAN 3D WAVEFORMS (Measured data sampled at 50 kHz) 51000 packets of 144 samples from 2016-12-04T17:51:49.637.000.

Processed Sun Dec 4 23:10:06 2016 by ELM ver.2012-10-06 from 001__elm20161204_175148__dat00.bin

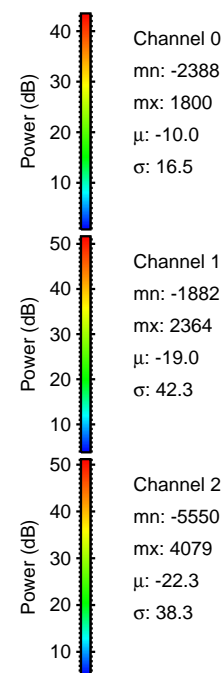
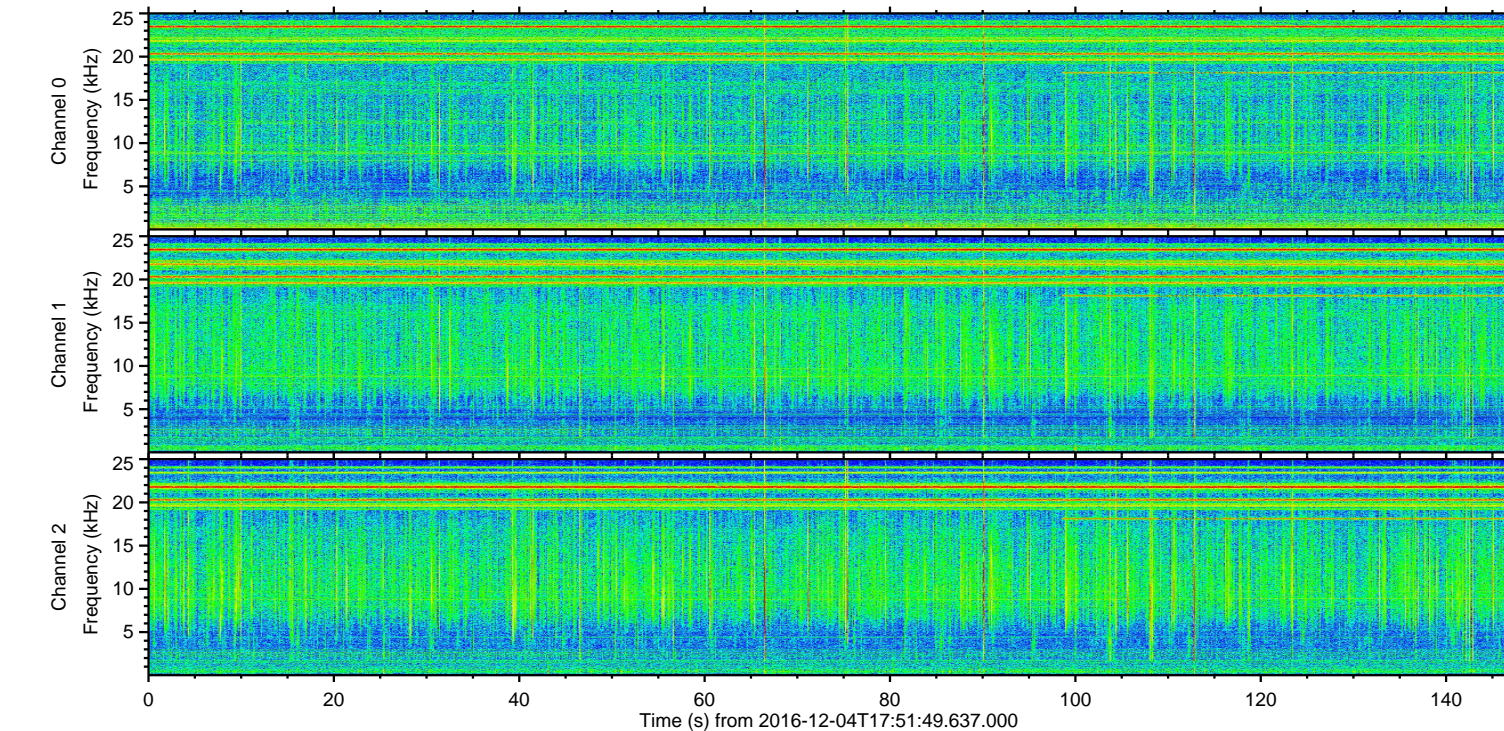
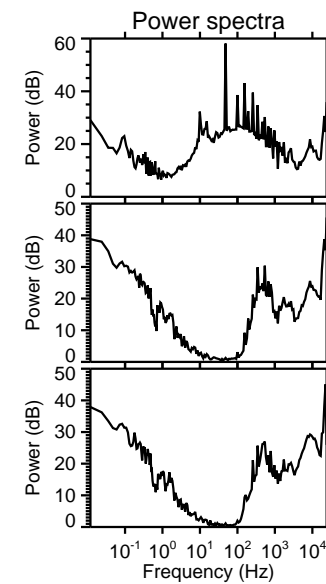
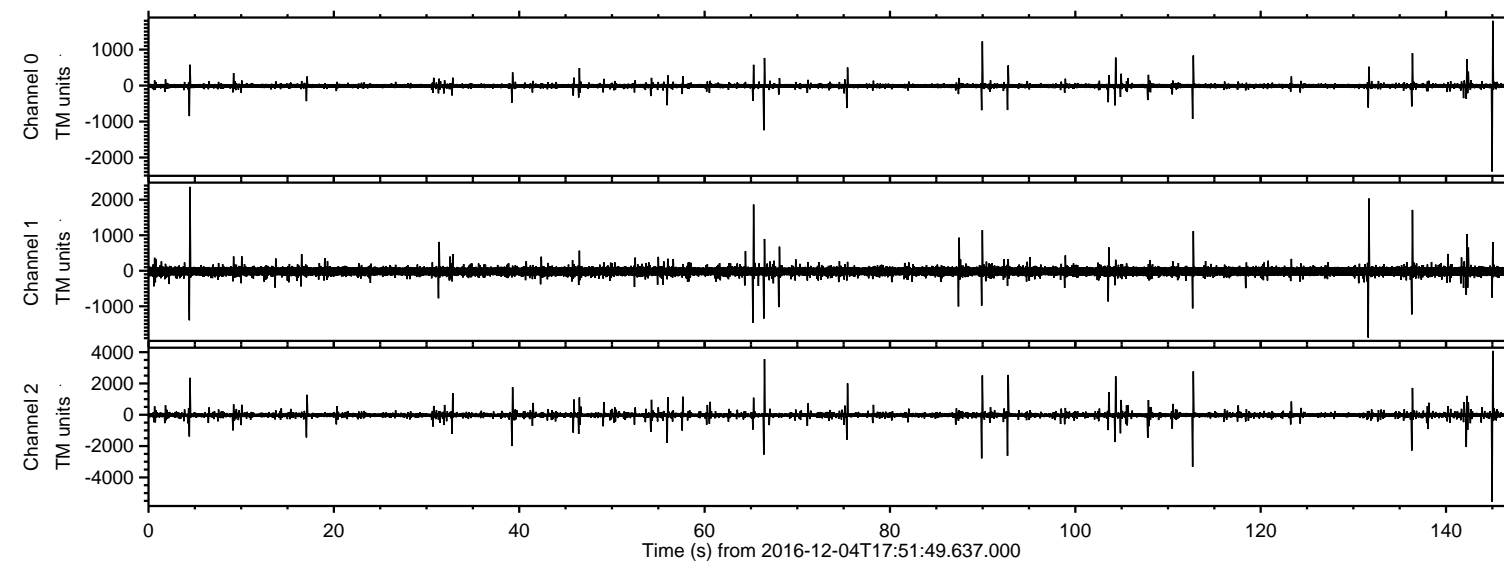

ELMAVAN 3D WAVEFORMS (Measured data sampled at 50 kHz) 51000 packets of 144 samples from 2016-12-04T17:51:49.637.000. Part 145/147

Processed Sun Dec 4 23:10:17 2016 by ELM ver.2012-10-06 from 001__elm20161204_175148__dat00.bin

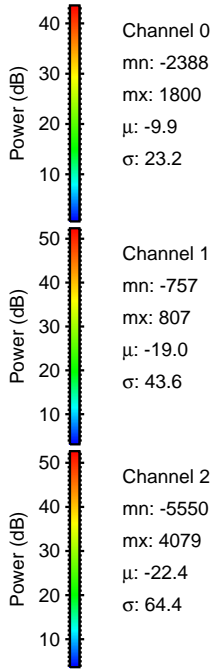
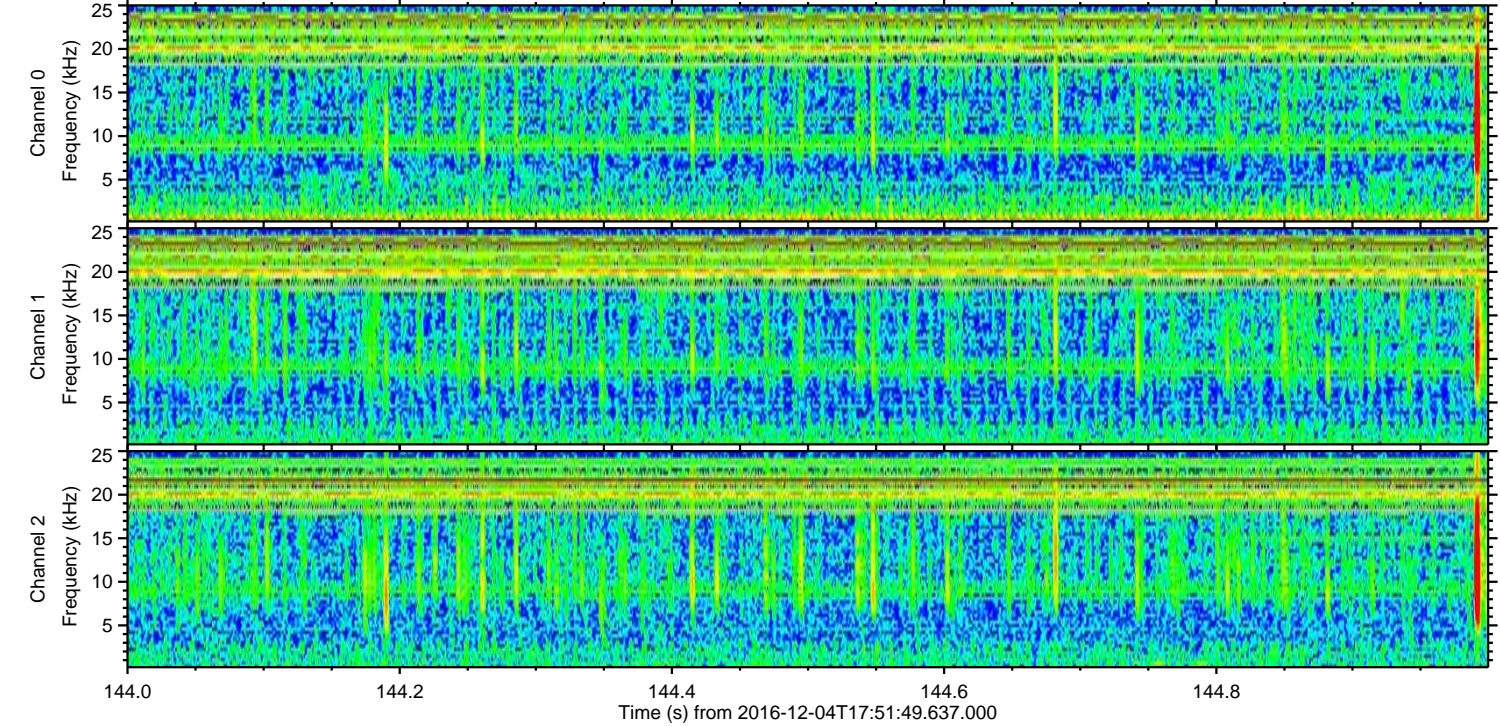
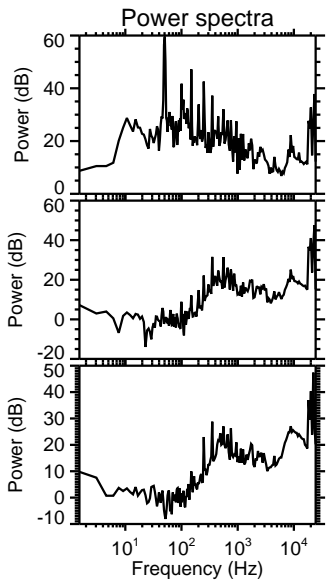
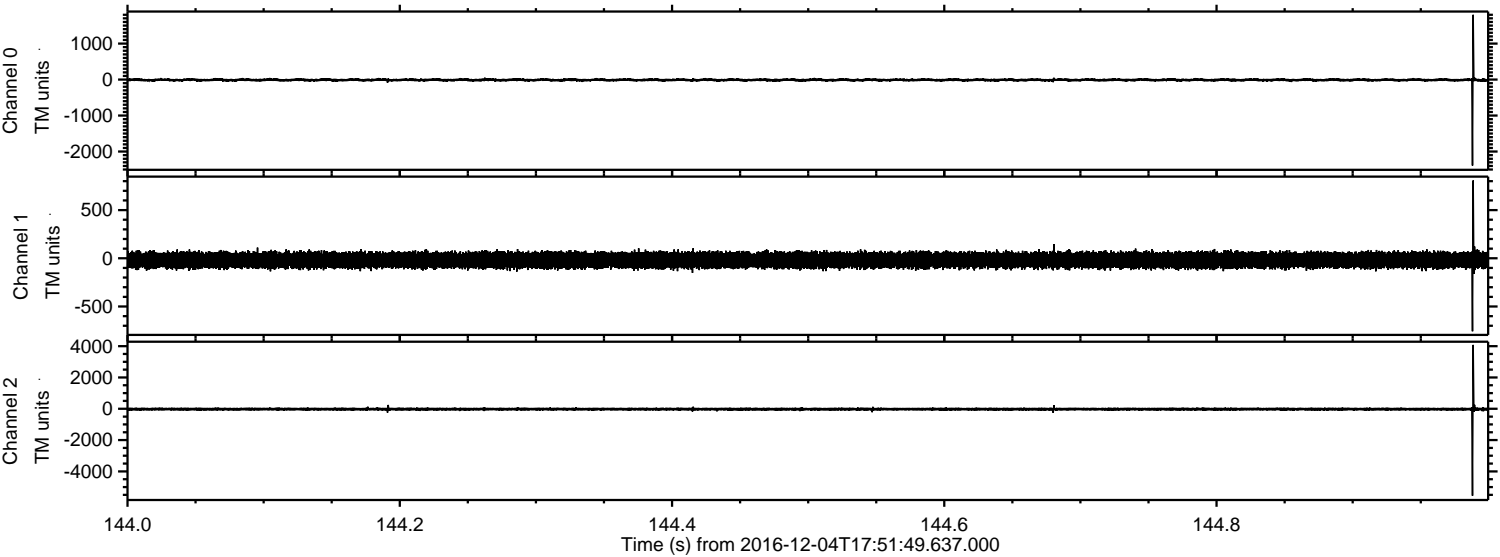

Processed Sun Dec 4 23:10:18 2016 by ELM ver.2012-10-06 from 001__elm20161204_175148__dat00.bin

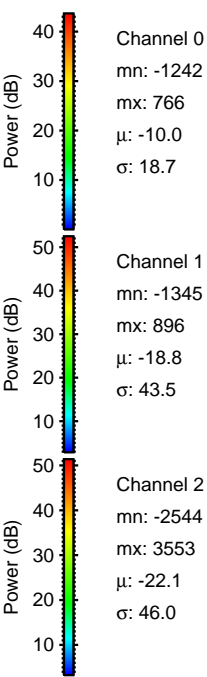
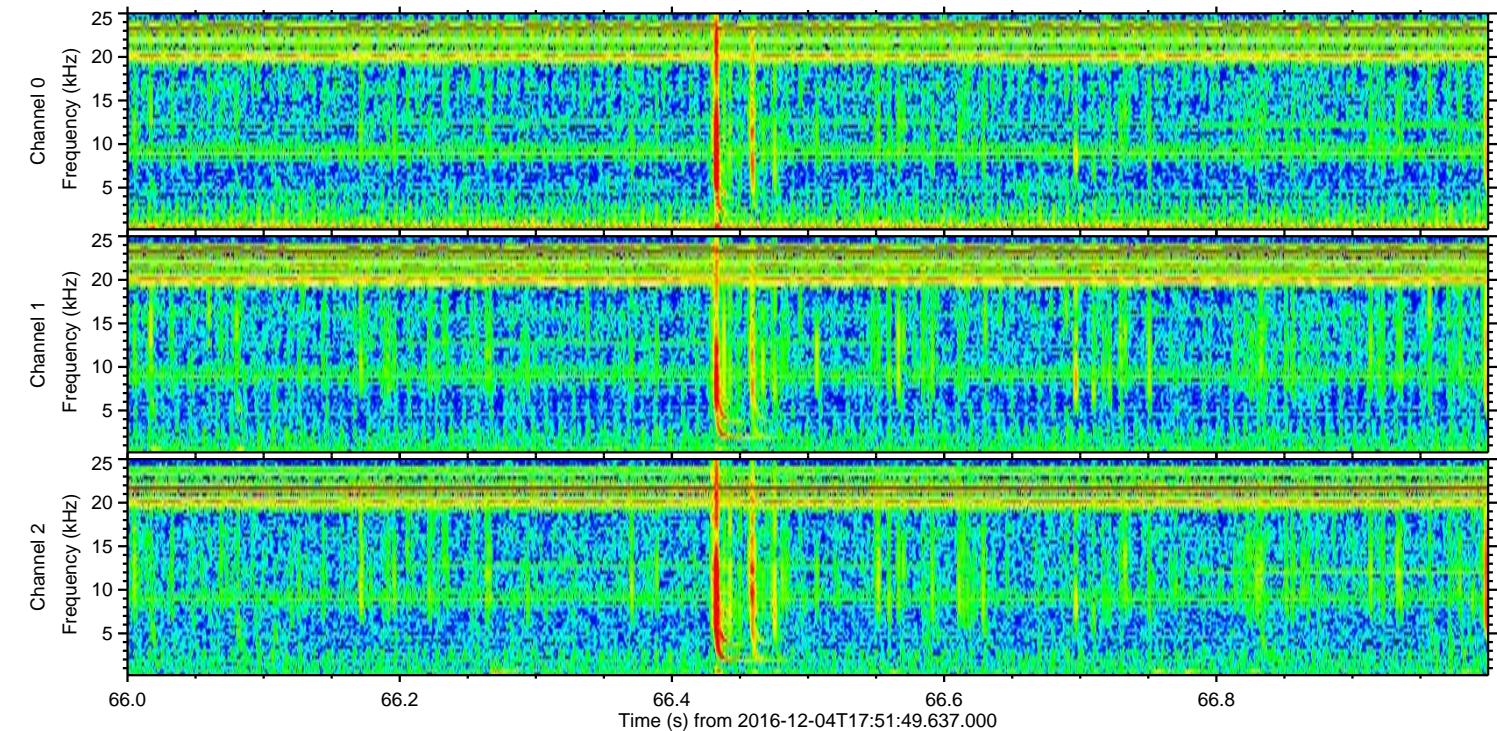
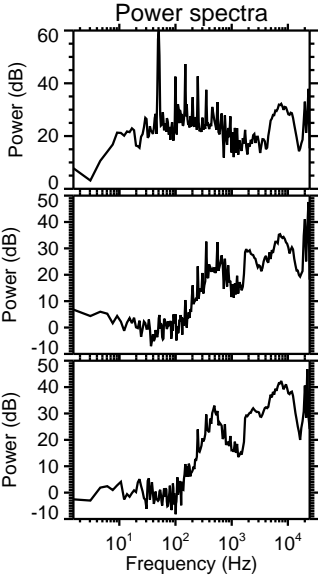
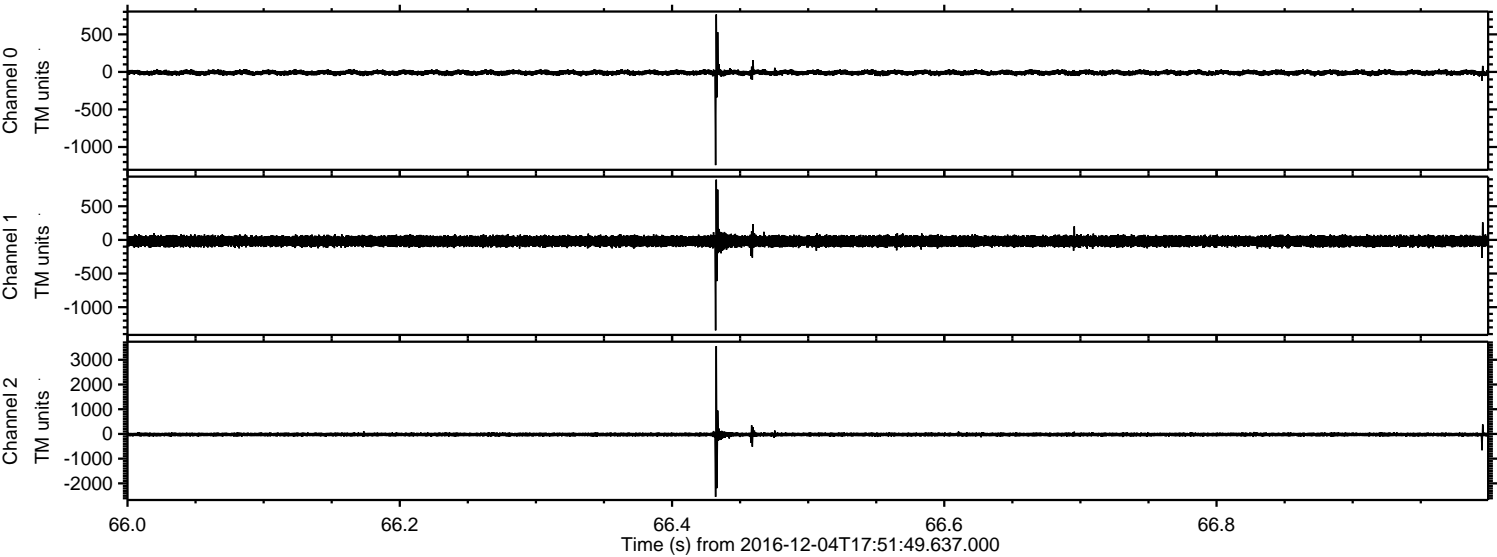

ELMAVAN 3D WAVEFORMS (Measured data sampled at 50 kHz) 51000 packets of 144 samples from 2016-12-04T17:51:49.637.000. Part 113/147

Processed Sun Dec 4 23:10:19 2016 by ELM ver.2012-10-06 from 001__elm20161204_175148__dat00.bin

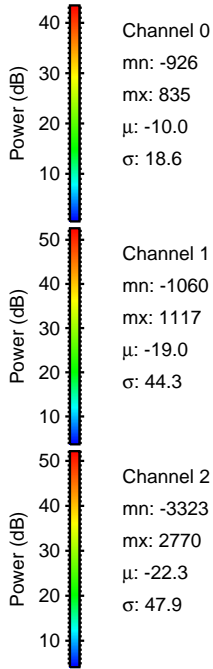
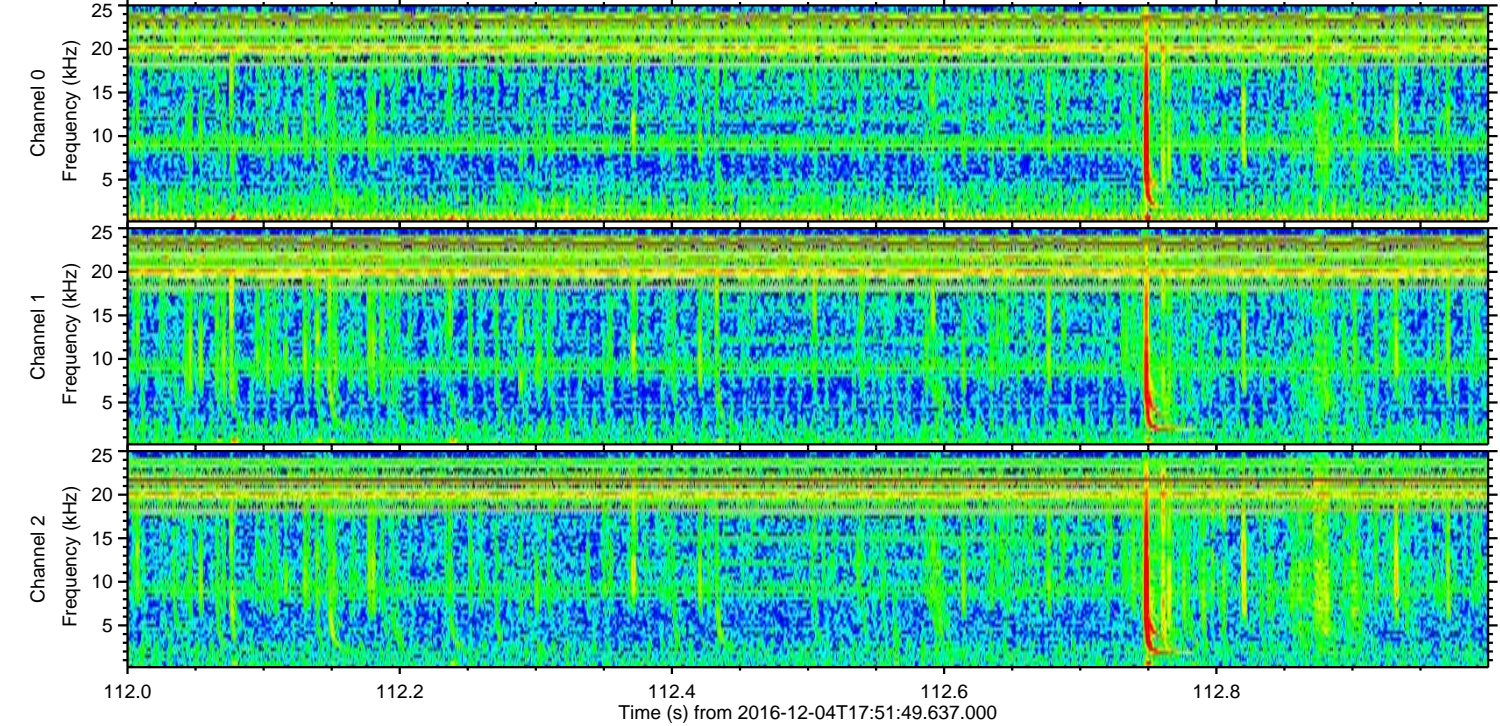
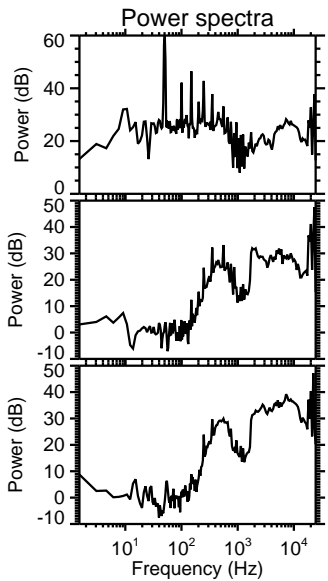
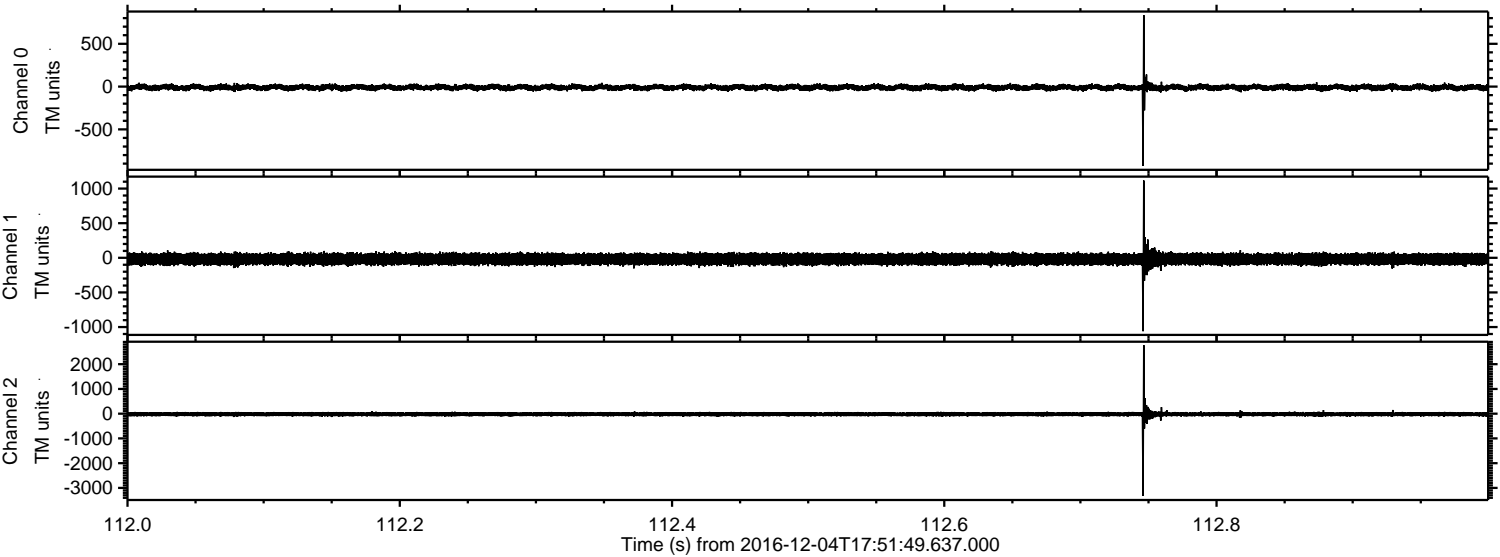

Channel 0
mn: -926
mx: 835
 μ : -10.0
 σ : 18.6

Channel 1
mn: -1060
mx: 1117
 μ : -19.0
 σ : 44.3

Channel 2
mn: -3323
mx: 2770
 μ : -22.3
 σ : 47.9

Processed Sun Dec 4 23:10:20 2016 by ELM ver.2012-10-06 from 001__elm20161204_175148__dat00.bin

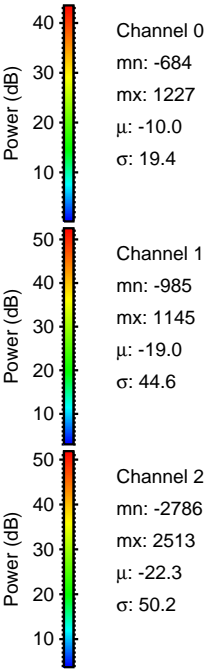
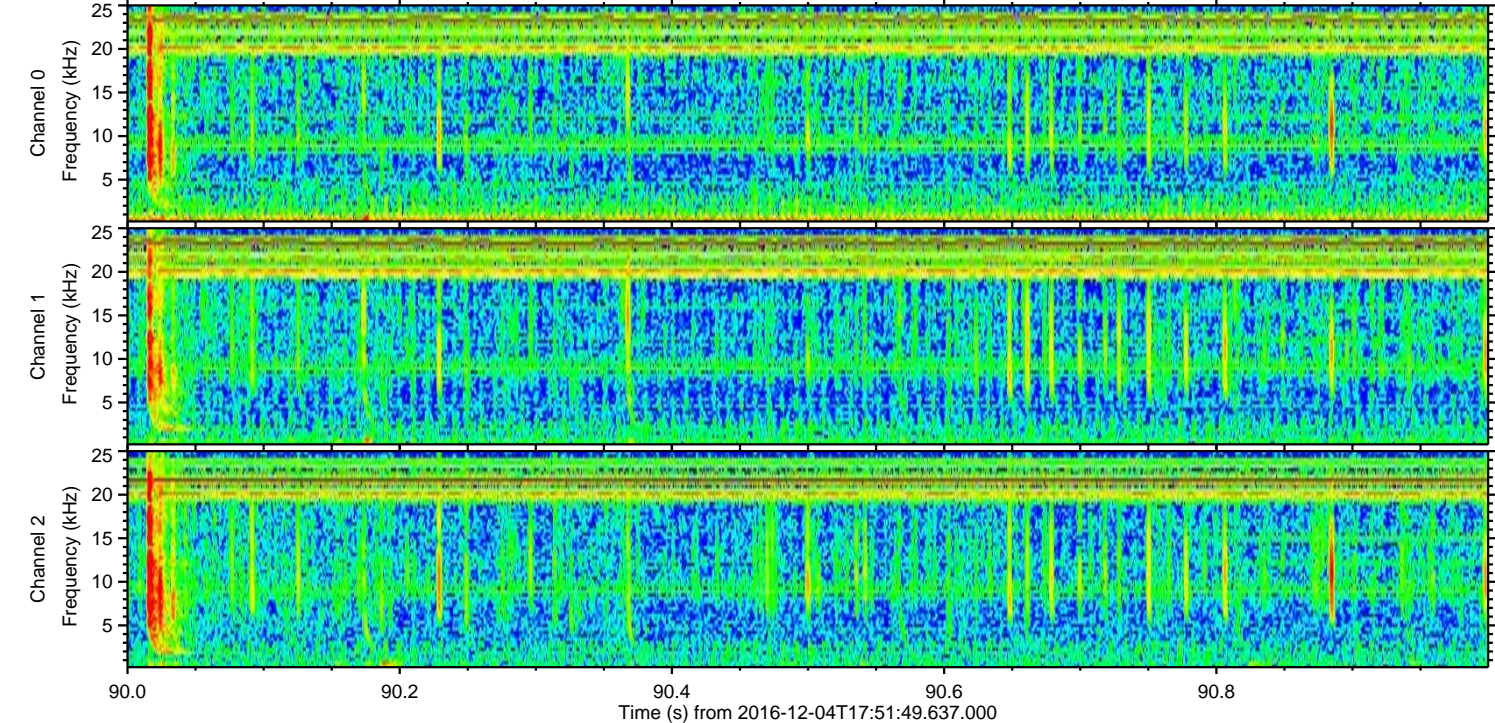
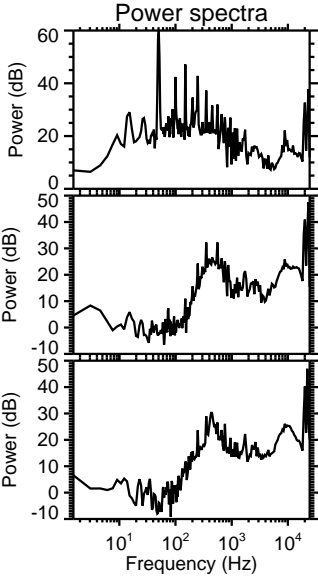
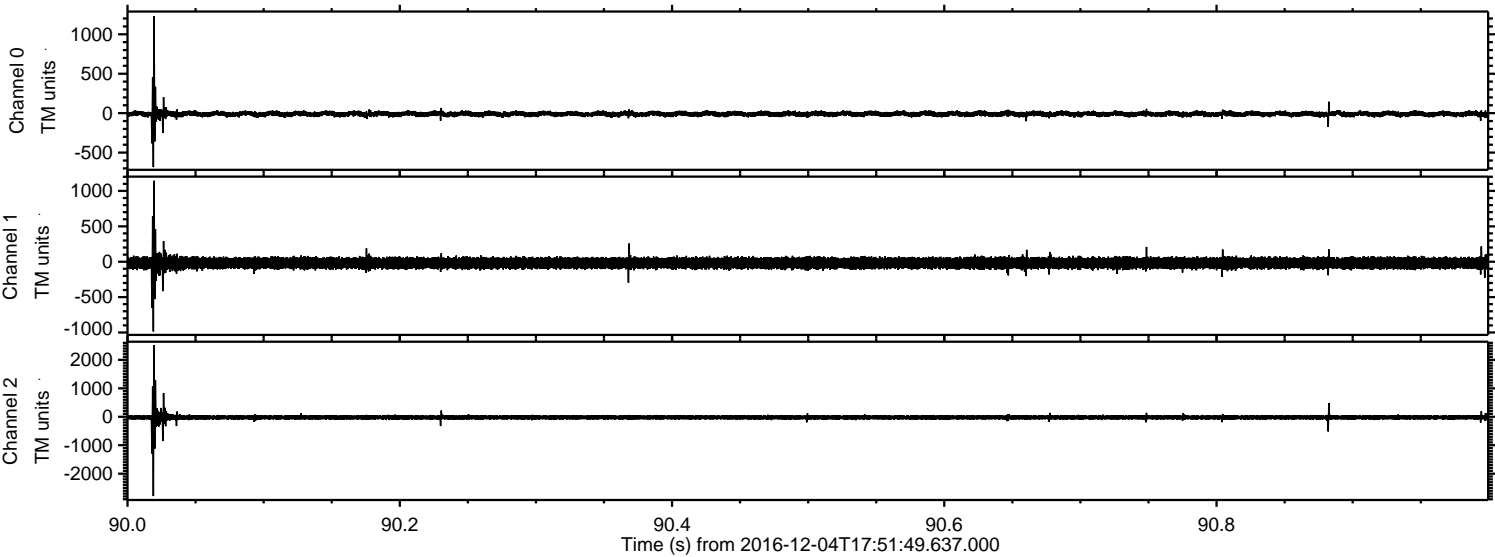

ELMAVAN 3D WAVEFORMS (Measured data sampled at 50 kHz) 51000 packets of 144 samples from 2016-12-04T17:51:49.637.000. Part 93/147

Processed Sun Dec 4 23:10:21 2016 by ELM ver.2012-10-06 from 001__elm20161204_175148__dat00.bin

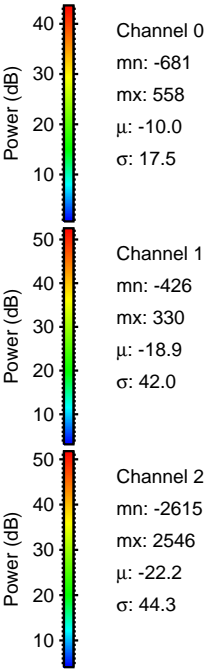
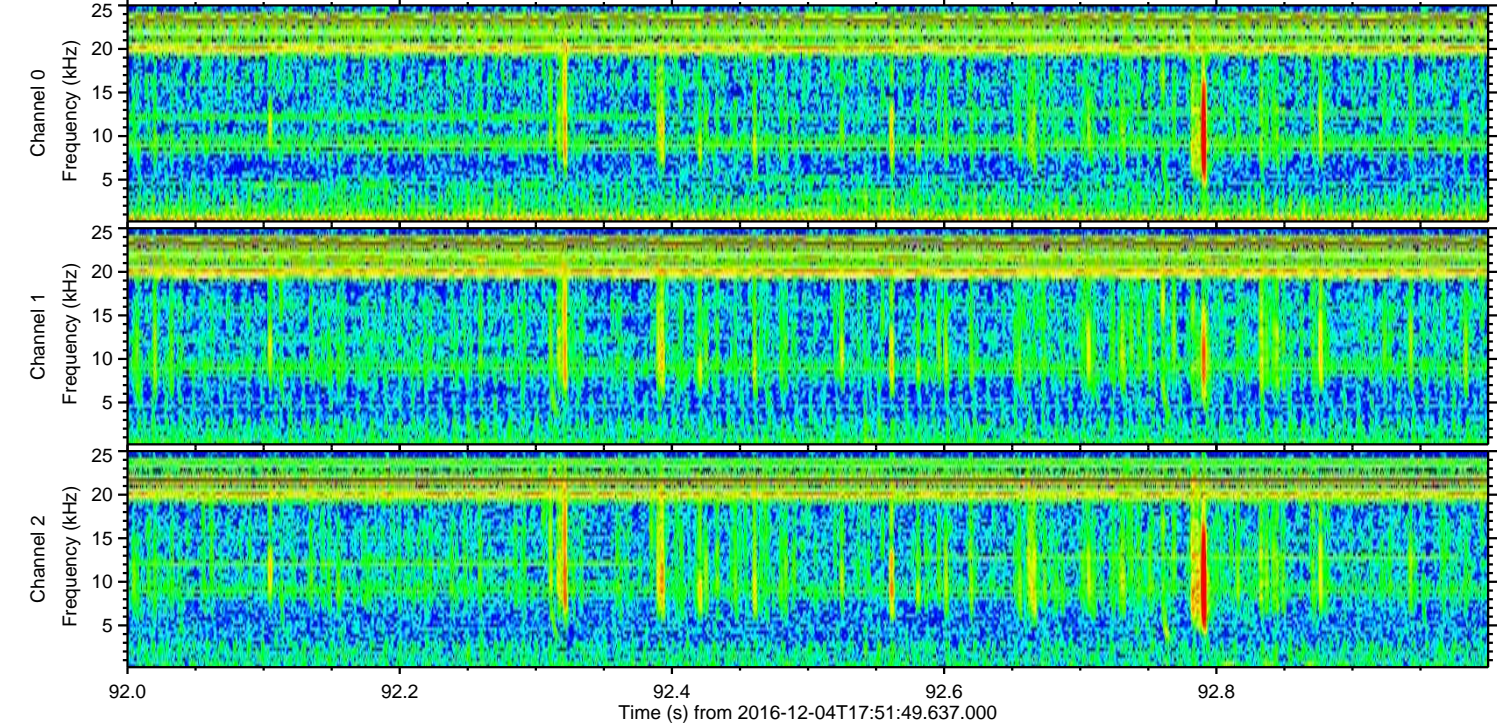
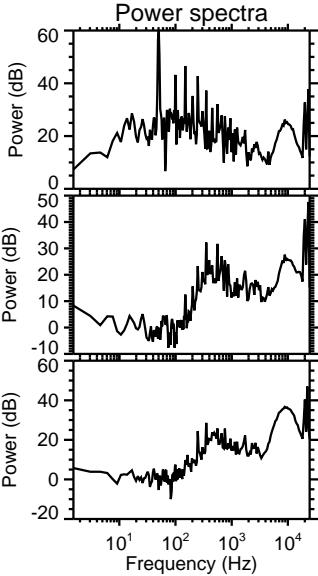
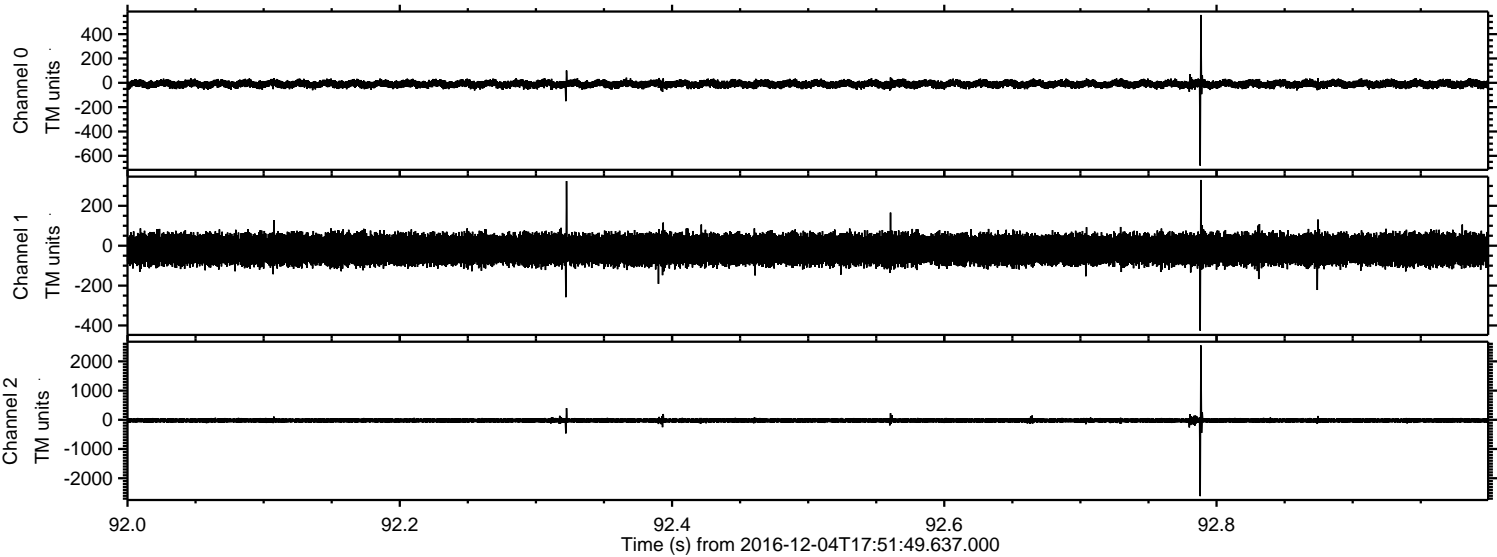

Channel 0
mn: -681
mx: 558
 μ : -10.0
 σ : 17.5

Channel 1
mn: -426
mx: 330
 μ : -18.9
 σ : 42.0

Channel 2
mn: -2615
mx: 2546
 μ : -22.2
 σ : 44.3

ELMAVAN 3D WAVEFORMS (Measured data sampled at 50 kHz) 51000 packets of 144 samples from 2016-12-04T17:51:49.637.000. Part 105/147

Processed Sun Dec 4 23:10:22 2016 by ELM ver.2012-10-06 from 001__elm20161204_175148__dat00.bin

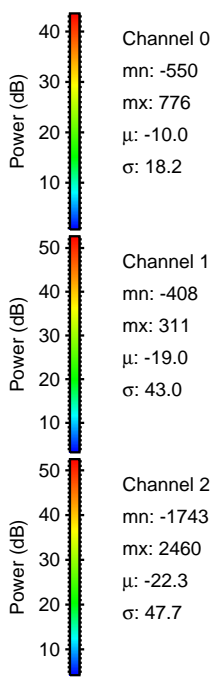
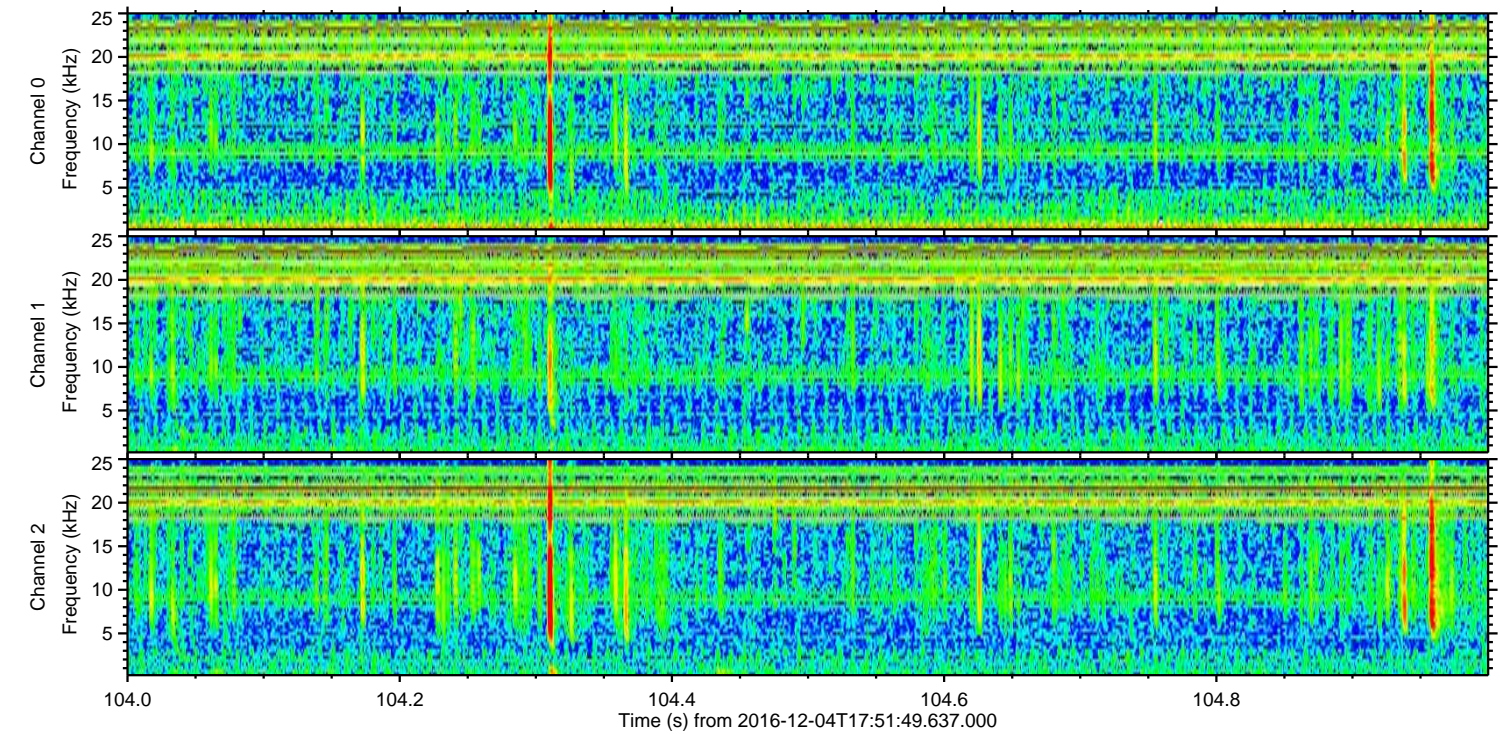
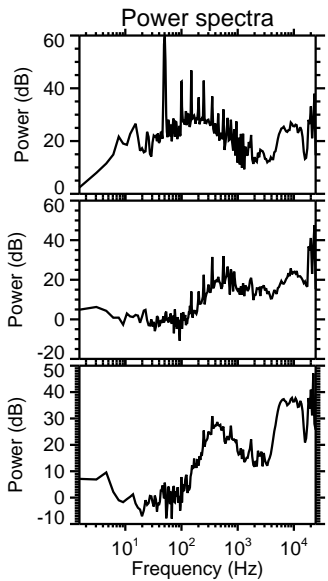
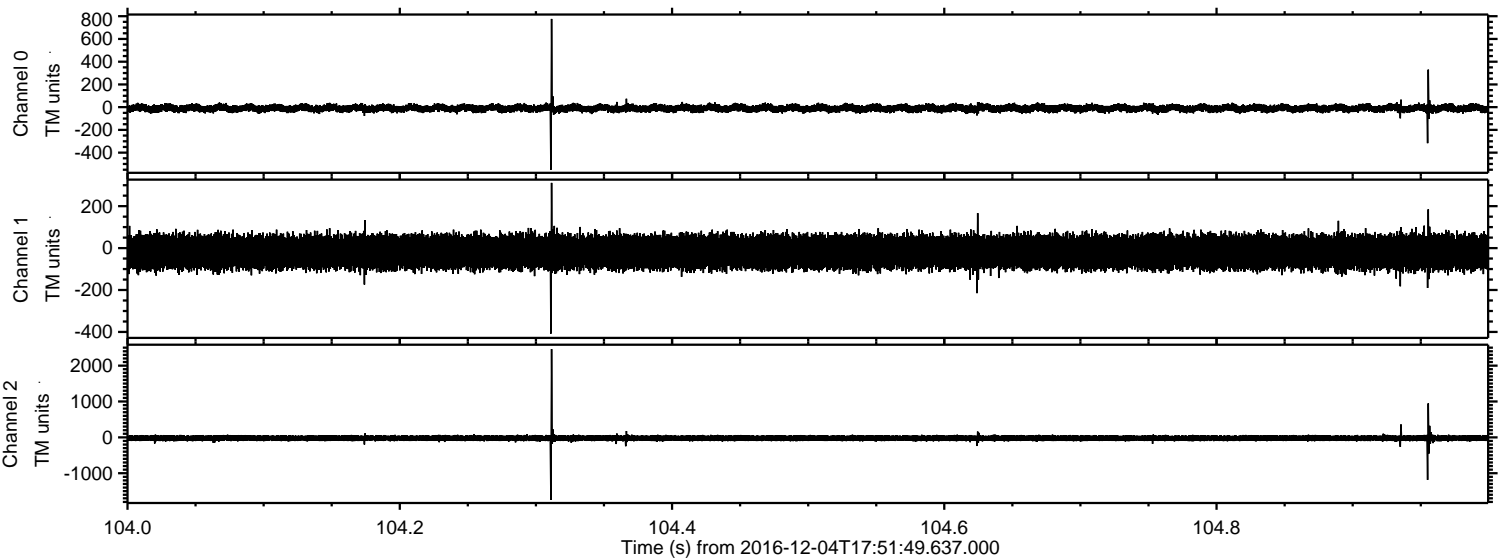

Processed Sun Dec 4 23:10:23 2016 by ELM ver.2012-10-06 from 001__elm20161204_175148__dat00.bin

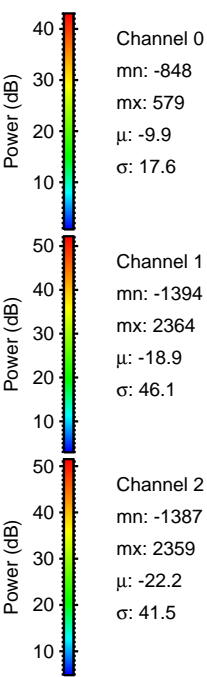
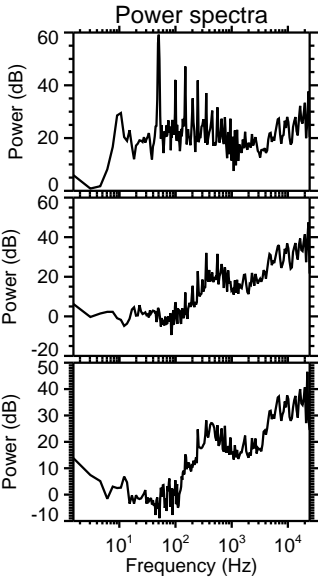
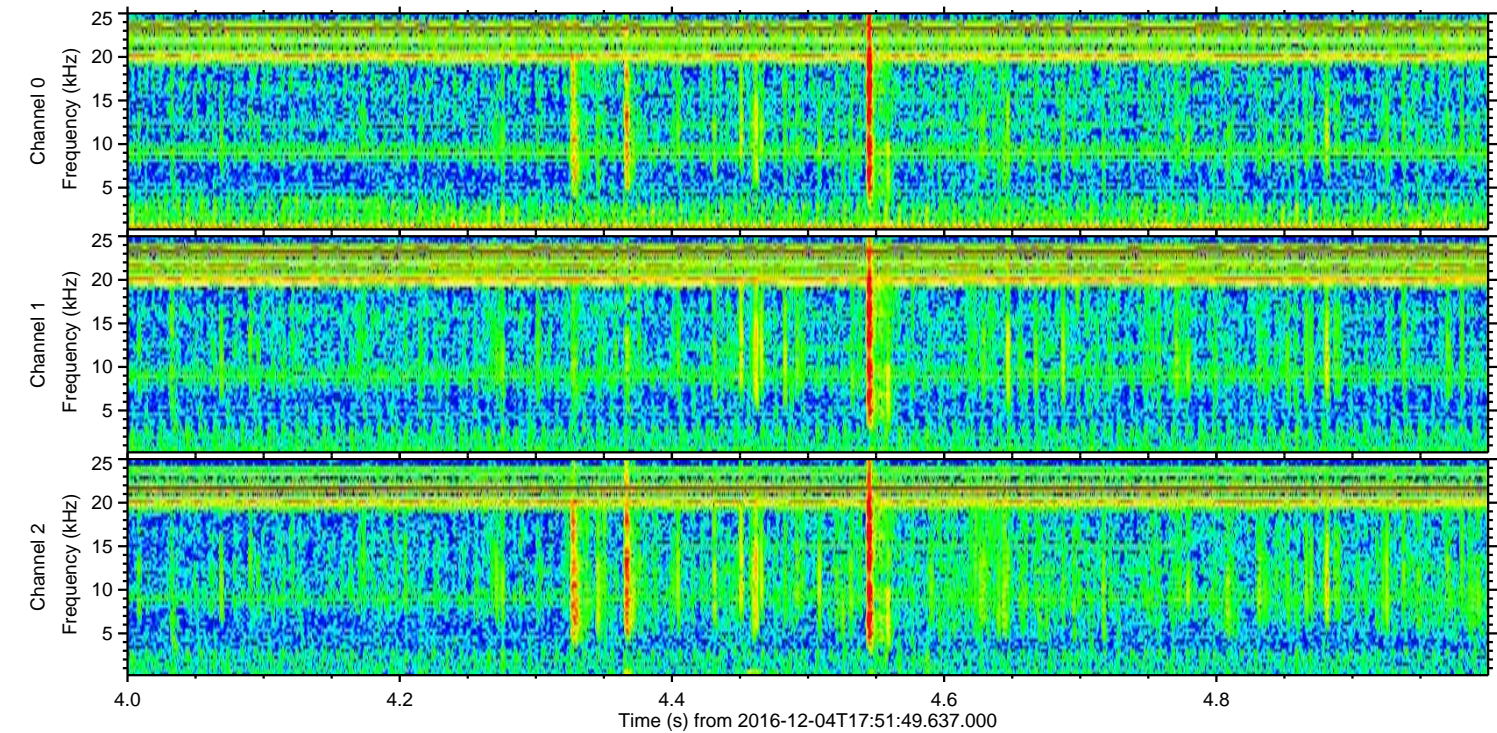
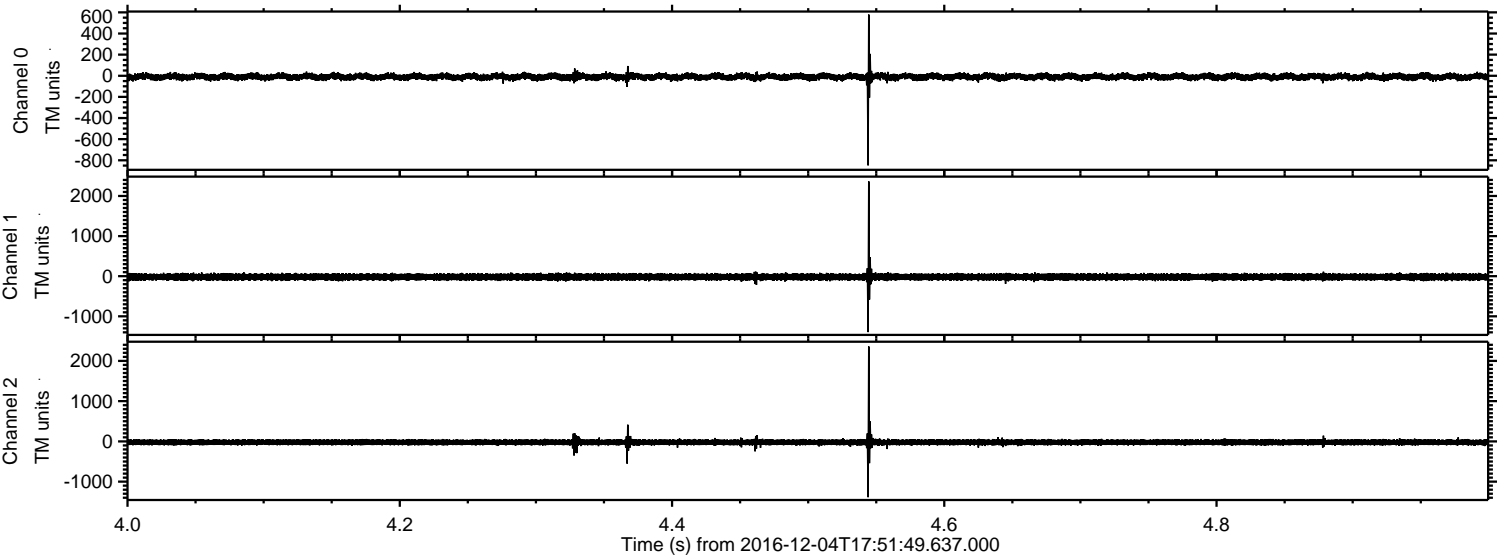

ELMAVAN 3D WAVEFORMS (Measured data sampled at 50 kHz) 51000 packets of 144 samples from 2016-12-04T17:51:49.637.000. Part 137/147

Processed Sun Dec 4 23:10:24 2016 by ELM ver.2012-10-06 from 001__elm20161204_175148__dat00.bin

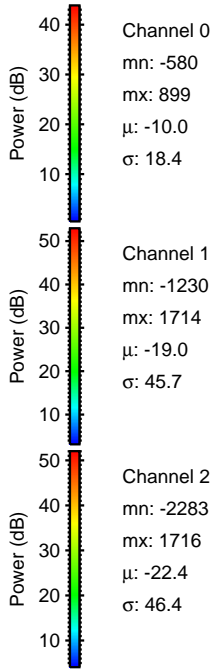
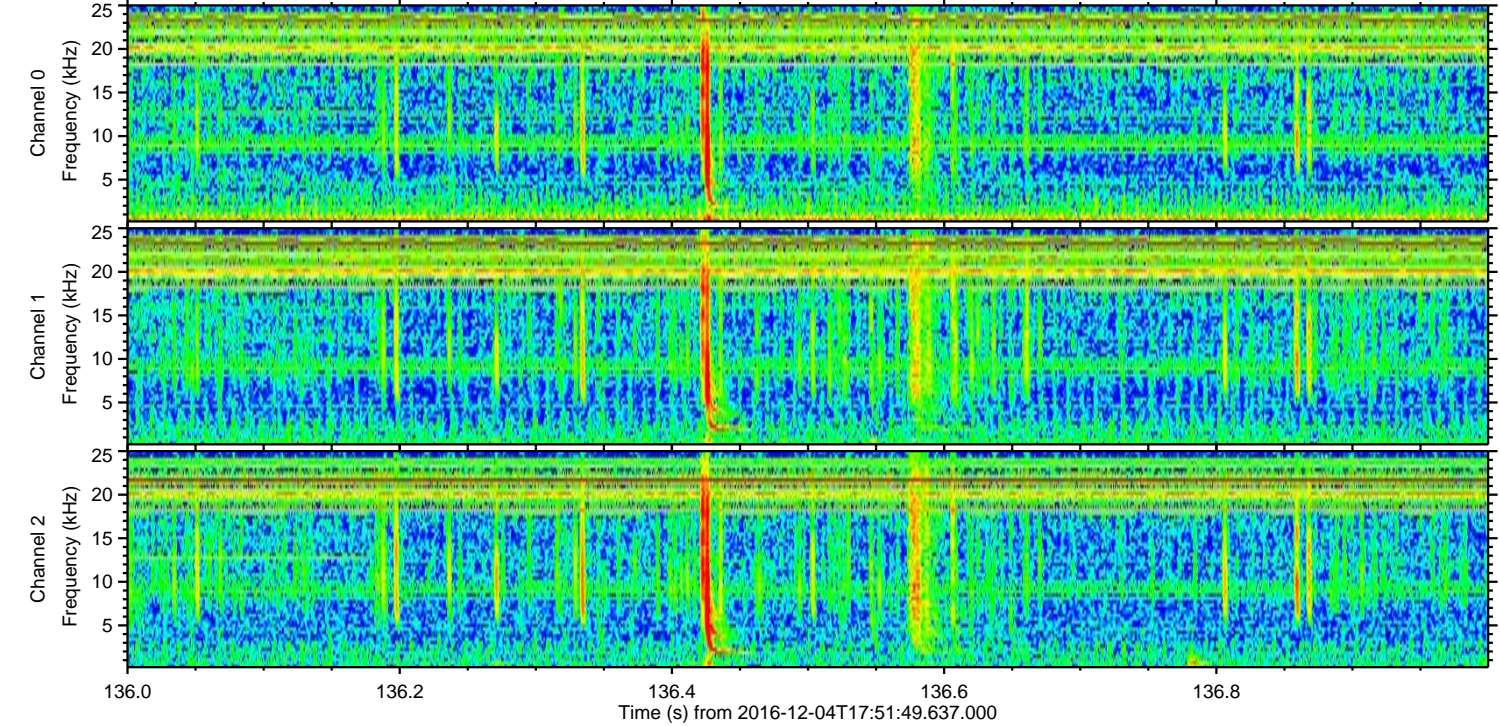
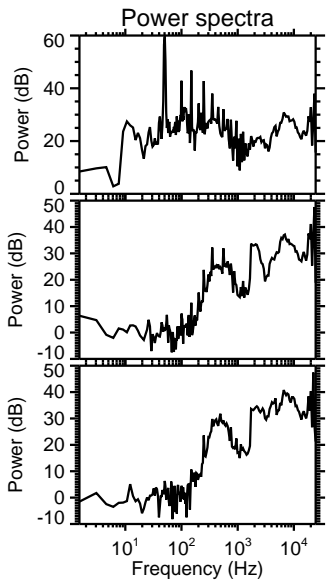
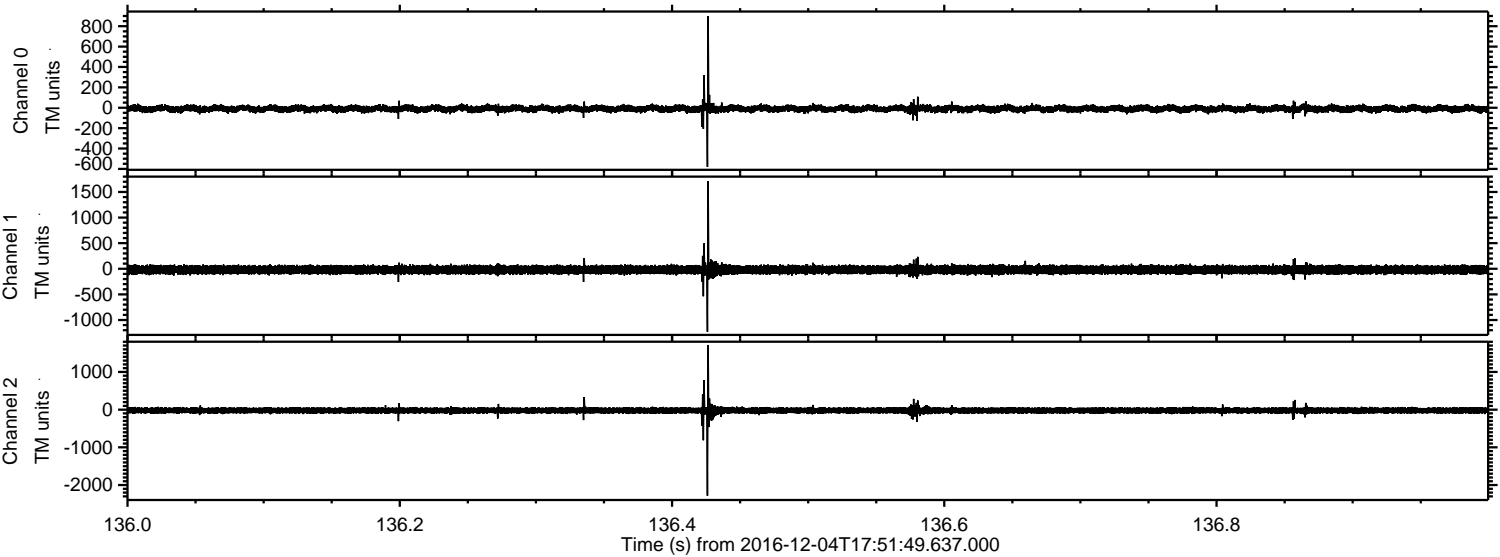

Channel 0
mn: -580
mx: 899
 μ : -10.0
 σ : 18.4

Channel 1
mn: -1230
mx: 1714
 μ : -19.0
 σ : 45.7

Channel 2
mn: -2283
mx: 1716
 μ : -22.4
 σ : 46.4

ELMAVAN 3D WAVEFORMS (Measured data sampled at 50 kHz) 51000 packets of 144 samples from 2016-12-04T17:51:49.637.000. Part 143/147

Processed Sun Dec 4 23:10:25 2016 by ELM ver.2012-10-06 from 001__elm20161204_175148__dat00.bin

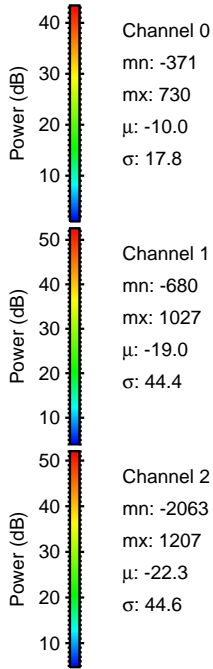
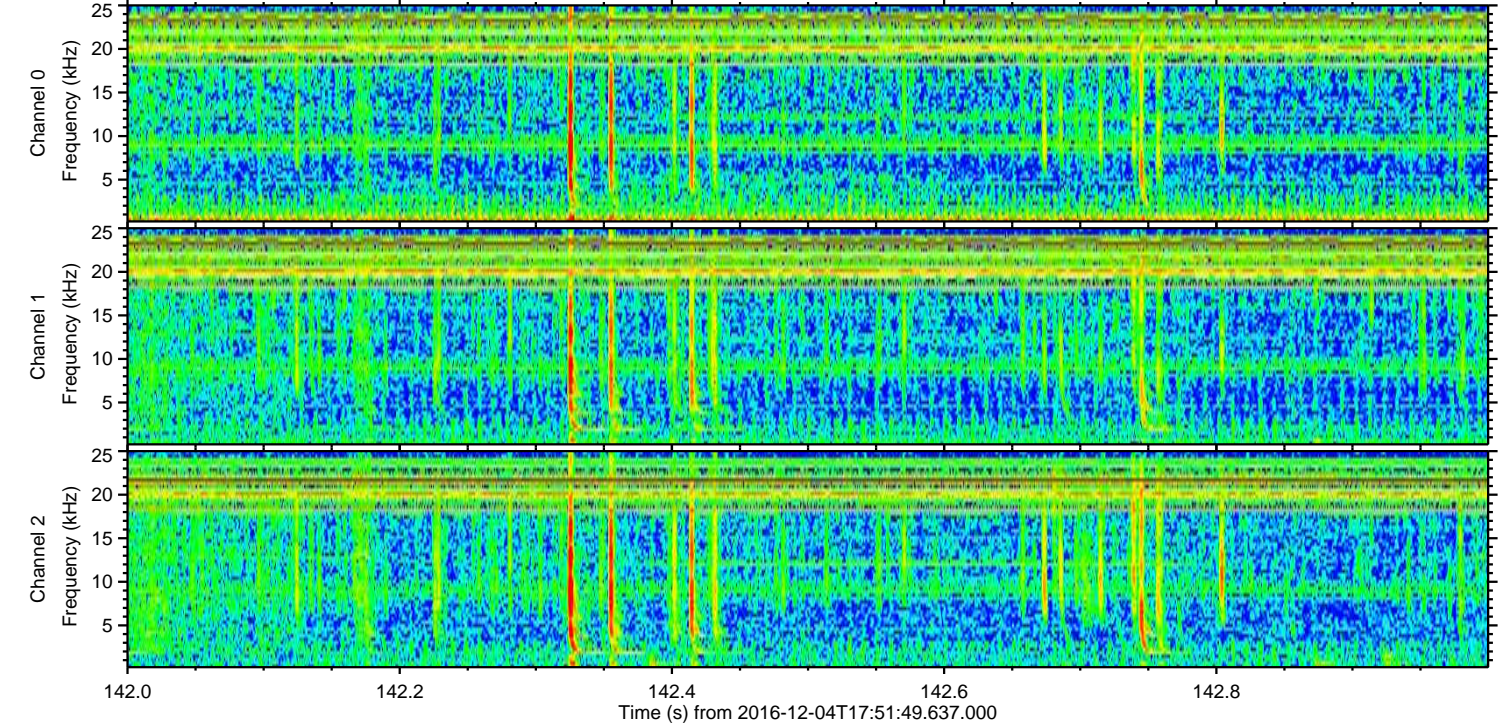
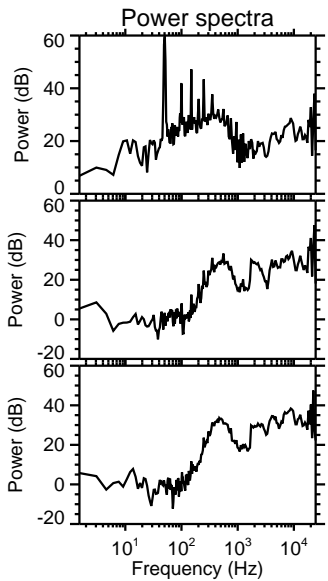
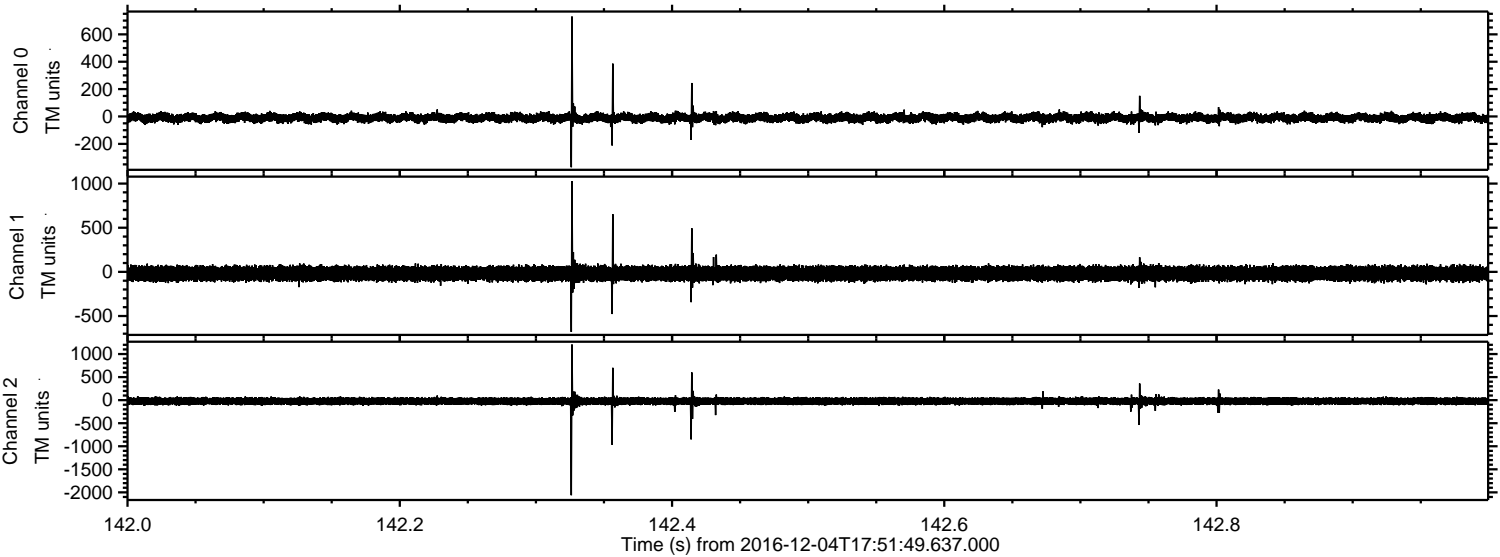

Channel 0
mn: -371
mx: 730
 μ : -10.0
 σ : 17.8

Channel 1
mn: -680
mx: 1027
 μ : -19.0
 σ : 44.4

Channel 2
mn: -2063
mx: 1207
 μ : -22.3
 σ : 44.6

ELMAVAN 3D WAVEFORMS (Measured data sampled at 50 kHz) 51000 packets of 144 samples from 2016-12-04T17:51:49.637.000. Part 25/147

Processed Sun Dec 4 23:10:26 2016 by ELM ver.2012-10-06 from 001__elm20161204_175148__dat00.bin

