

ELMAVAN 3D WAVEFORMS (Measured data sampled at 50 kHz) 51000 packets of 144 samples from 2016-12-04T16:46:47.017.999.

Processed Sun Dec 4 22:56:24 2016 by ELM ver.2012-10-06 from 001__elm20161204_164646__dat00.bin

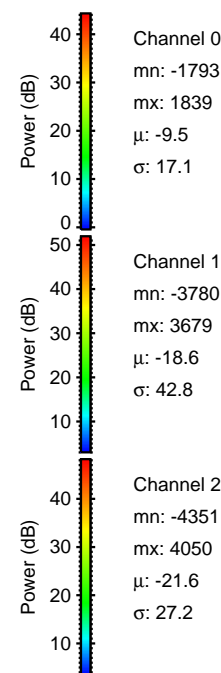
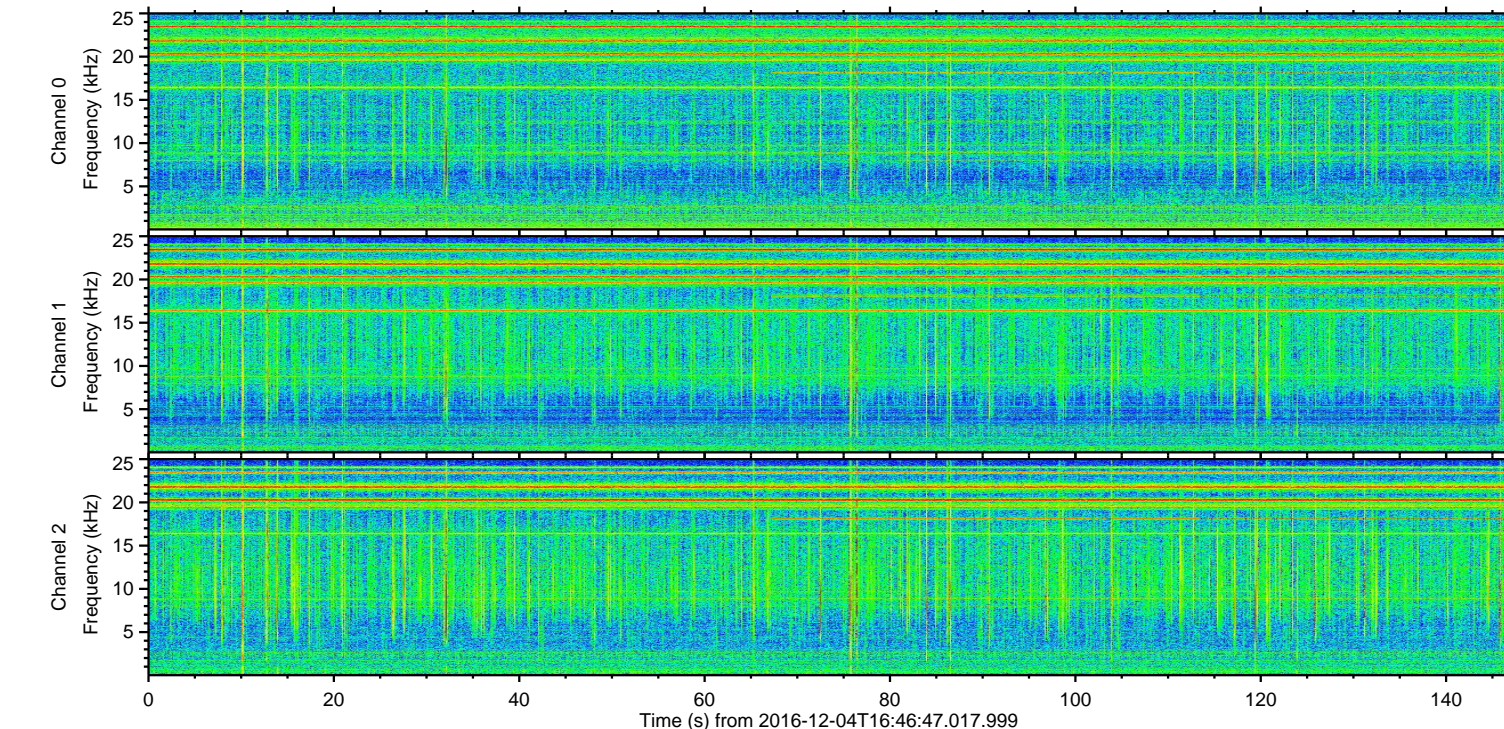
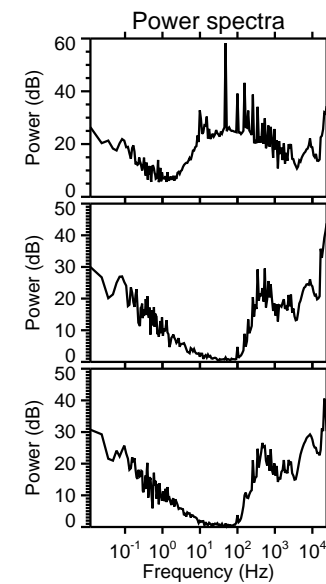
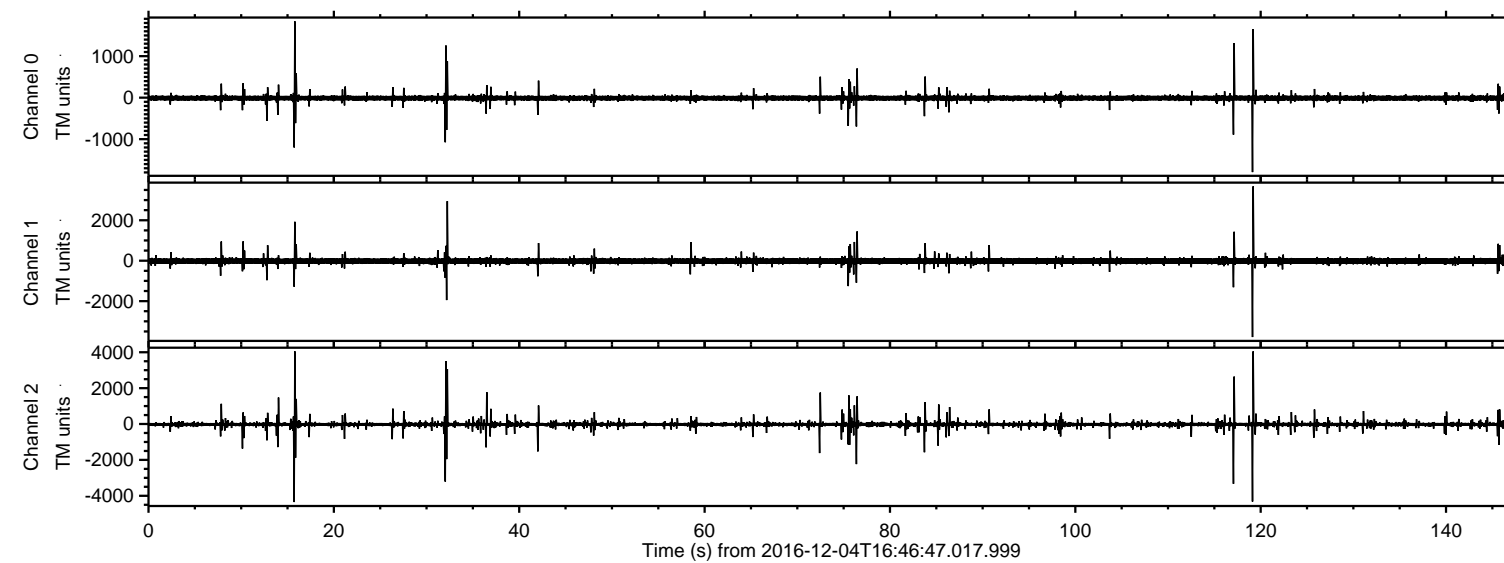

ELMAVAN 3D WAVEFORMS (Measured data sampled at 50 kHz) 51000 packets of 144 samples from 2016-12-04T16:46:47.017.999. Part 16/147

Processed Sun Dec 4 22:56:35 2016 by ELM ver.2012-10-06 from 001__elm20161204_164646__dat00.bin

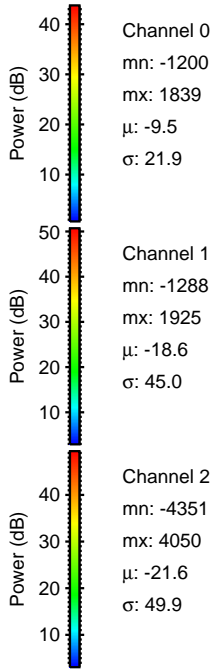
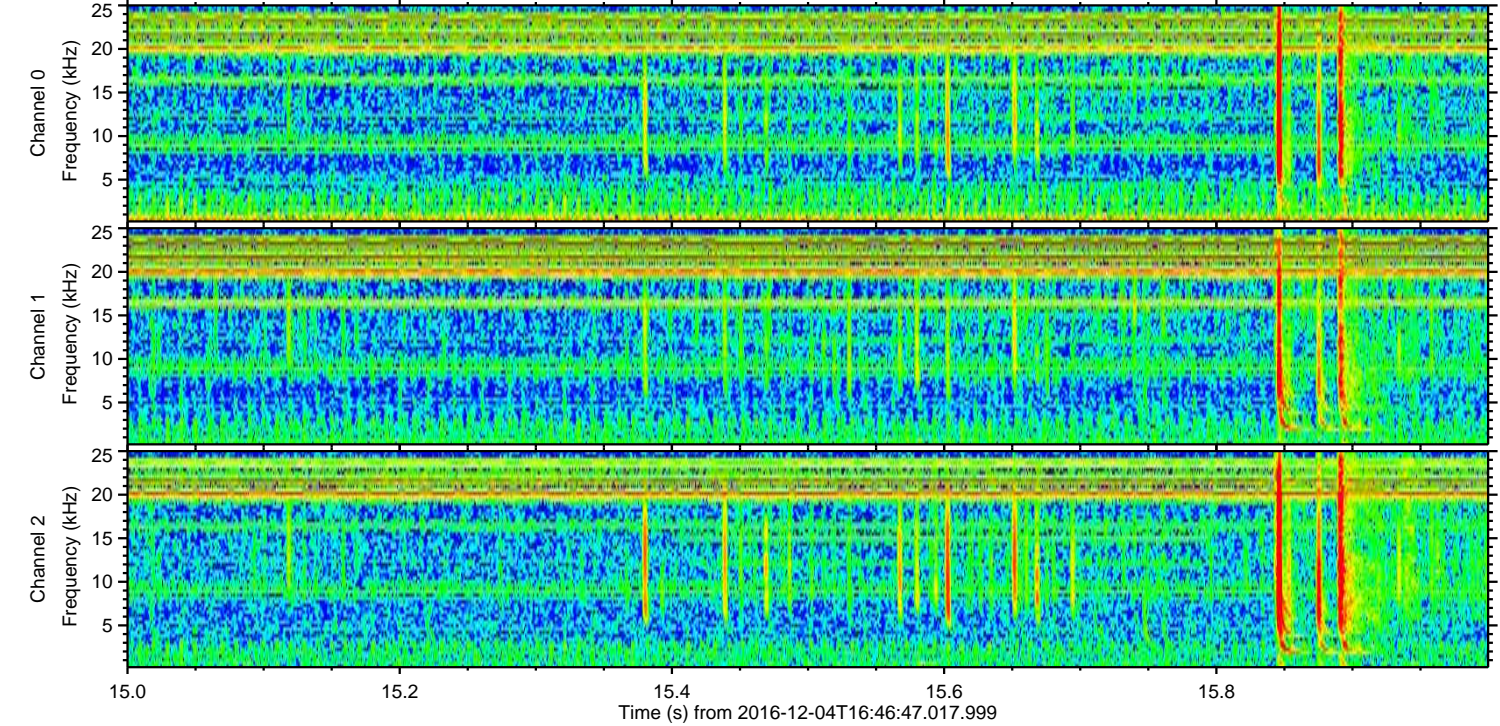
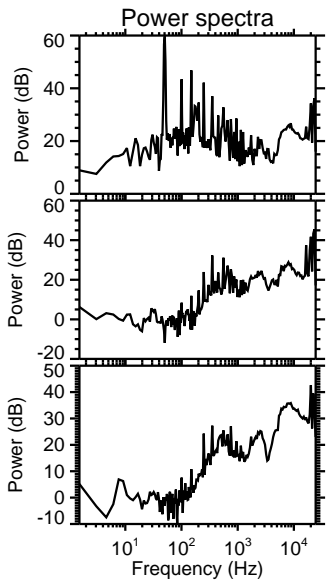
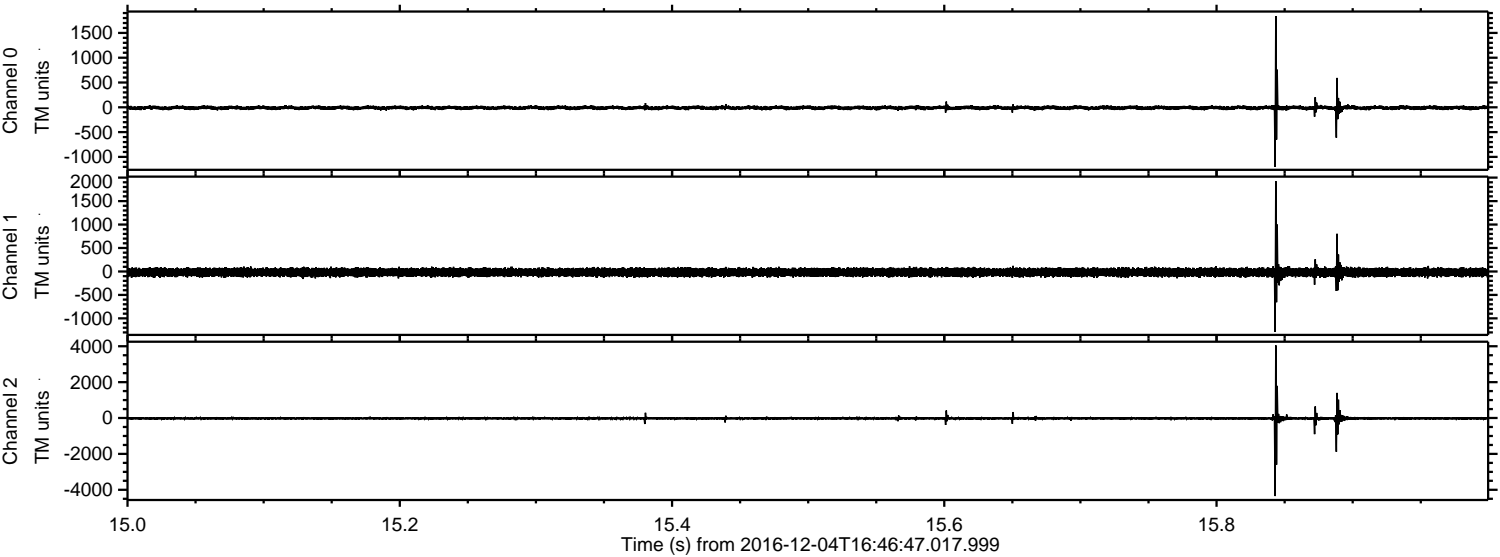

Channel 0
mn: -1200
mx: 1839
 μ : -9.5
 σ : 21.9

Channel 1
mn: -1288
mx: 1925
 μ : -18.6
 σ : 45.0

Channel 2
mn: -4351
mx: 4050
 μ : -21.6
 σ : 49.9

ELMAVAN 3D WAVEFORMS (Measured data sampled at 50 kHz) 51000 packets of 144 samples from 2016-12-04T16:46:47.017.999. Part 120/147

Processed Sun Dec 4 22:56:36 2016 by ELM ver.2012-10-06 from 001__elm20161204_164646__dat00.bin

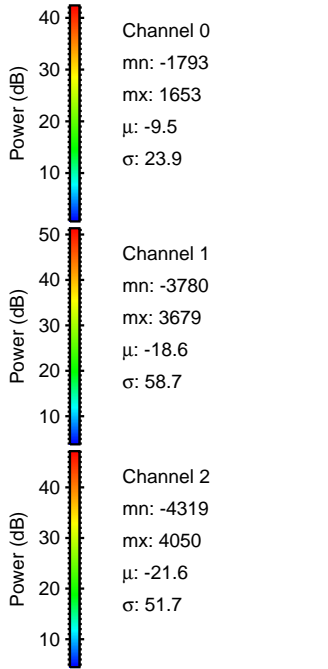
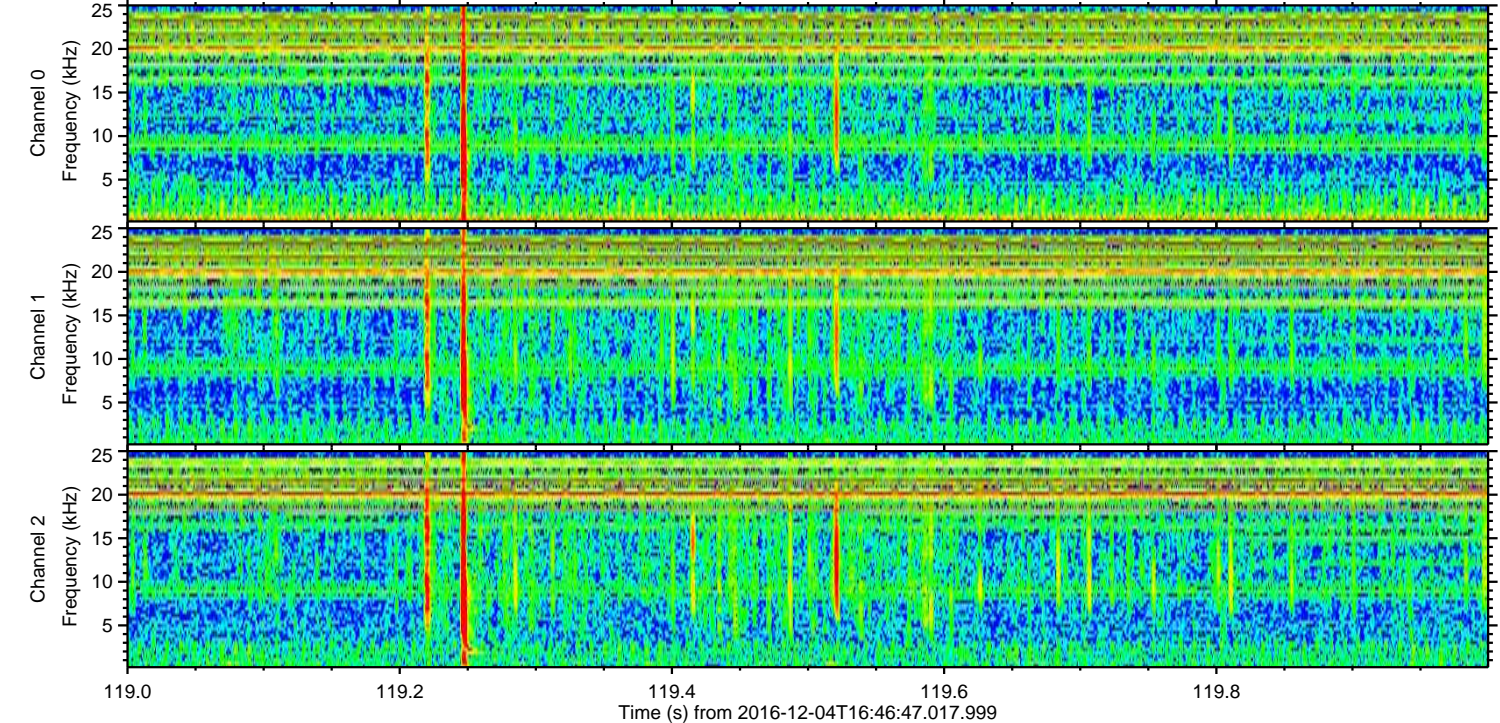
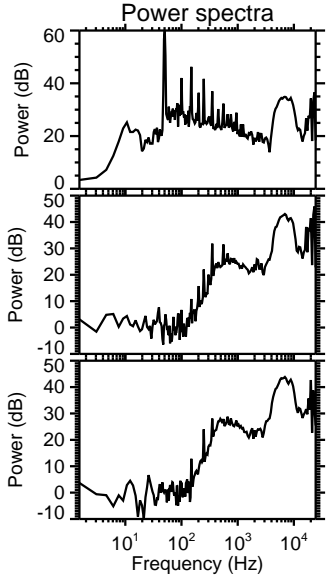
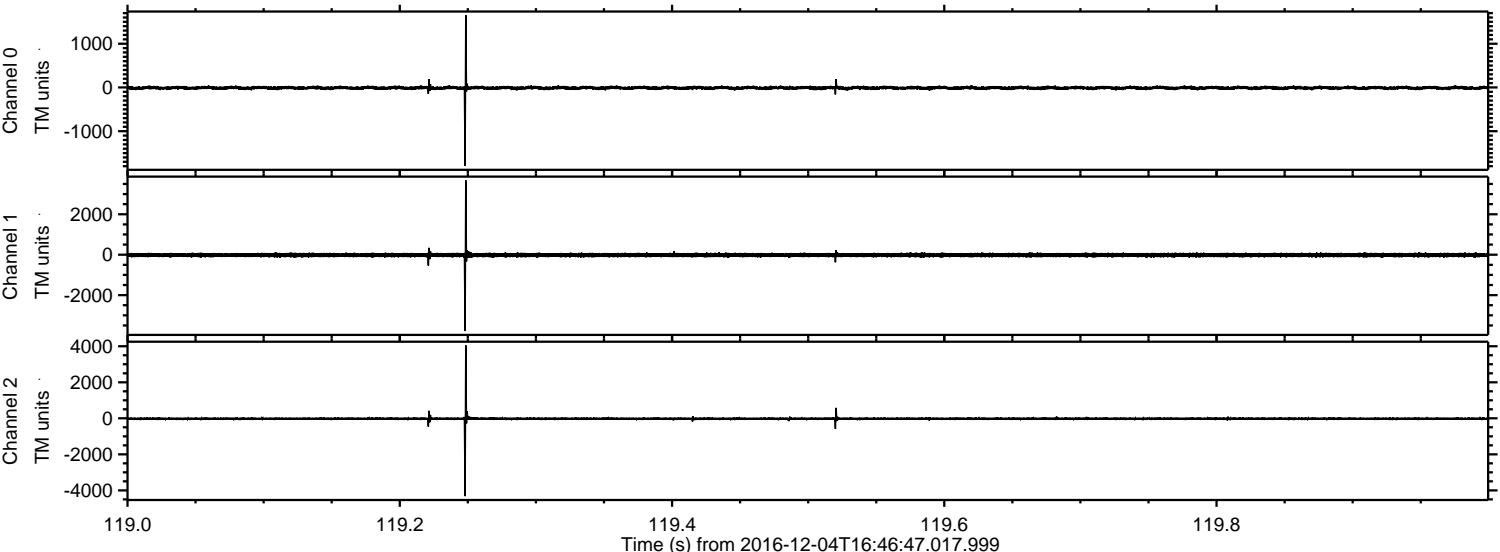

ELMAVAN 3D WAVEFORMS (Measured data sampled at 50 kHz) 51000 packets of 144 samples from 2016-12-04T16:46:47.017.999. Part 33/147

Processed Sun Dec 4 22:56:37 2016 by ELM ver.2012-10-06 from 001__elm20161204_164646__dat00.bin

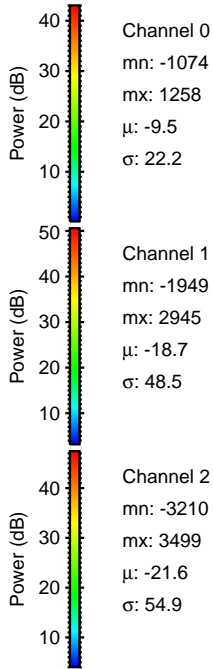
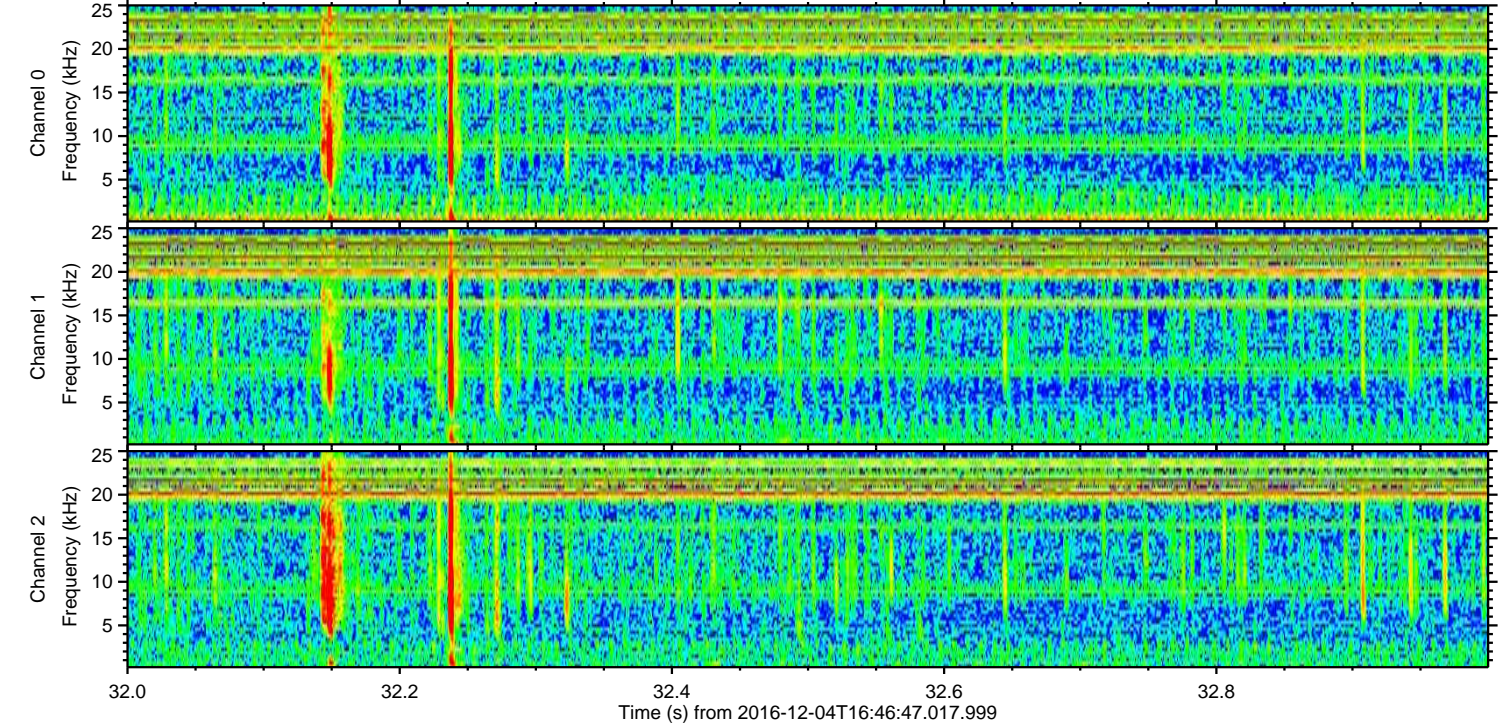
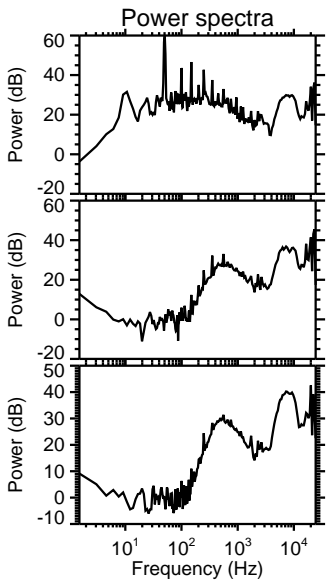
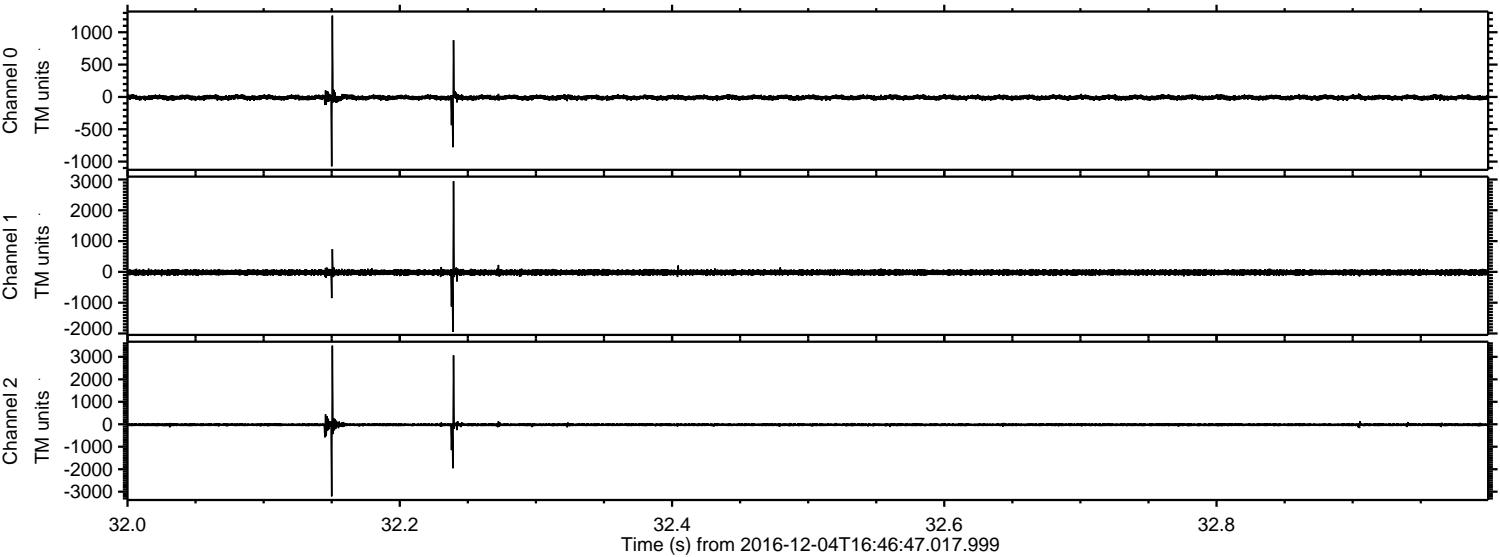

ELMAVAN 3D WAVEFORMS (Measured data sampled at 50 kHz) 51000 packets of 144 samples from 2016-12-04T16:46:47.017.999. Part 118/147

Processed Sun Dec 4 22:56:38 2016 by ELM ver.2012-10-06 from 001__elm20161204_164646__dat00.bin

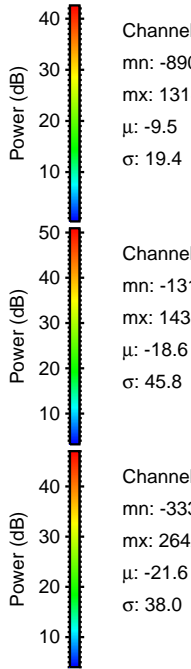
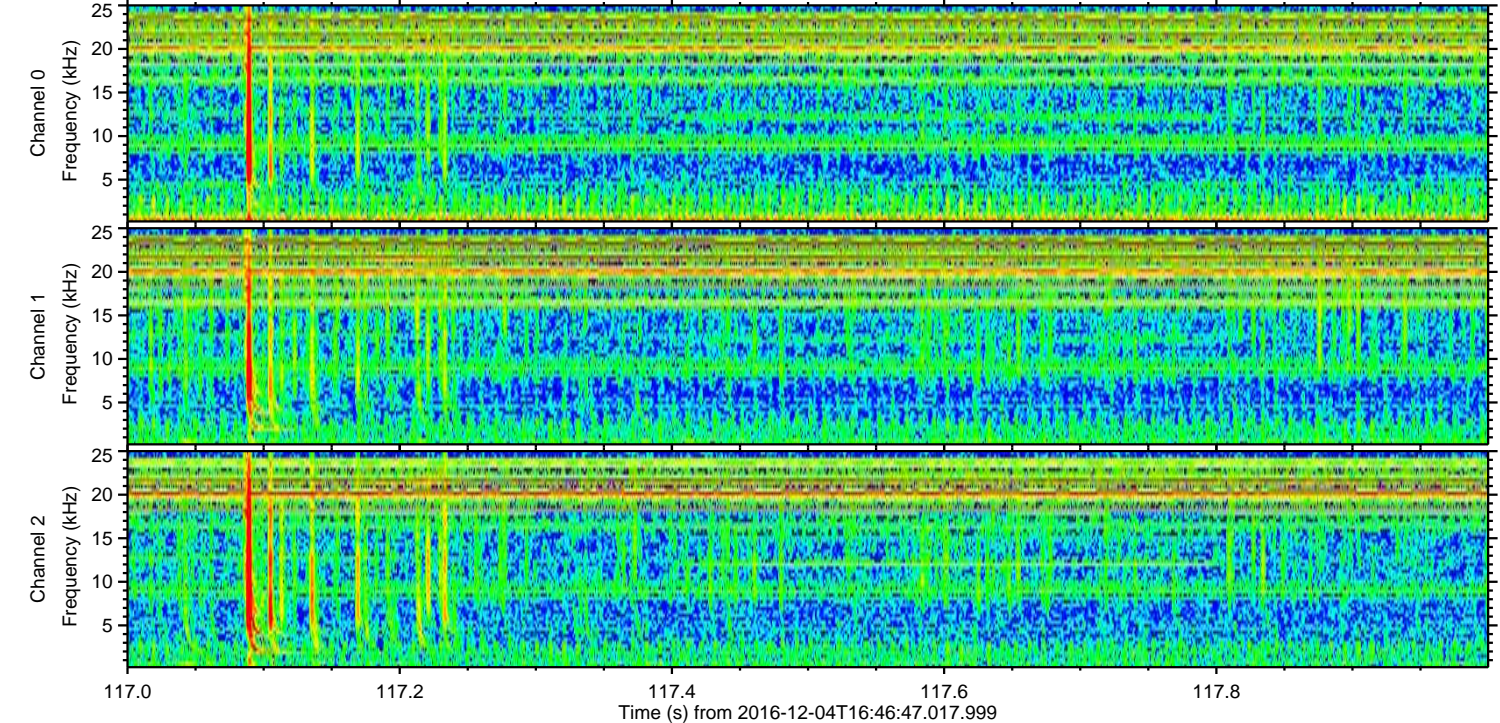
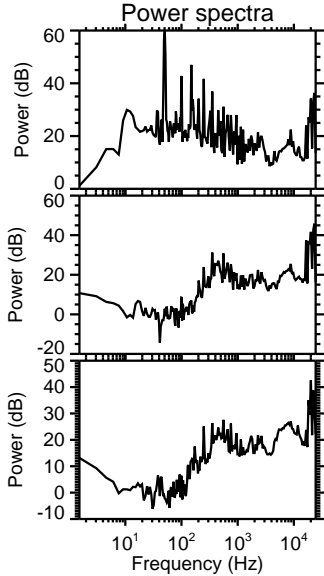
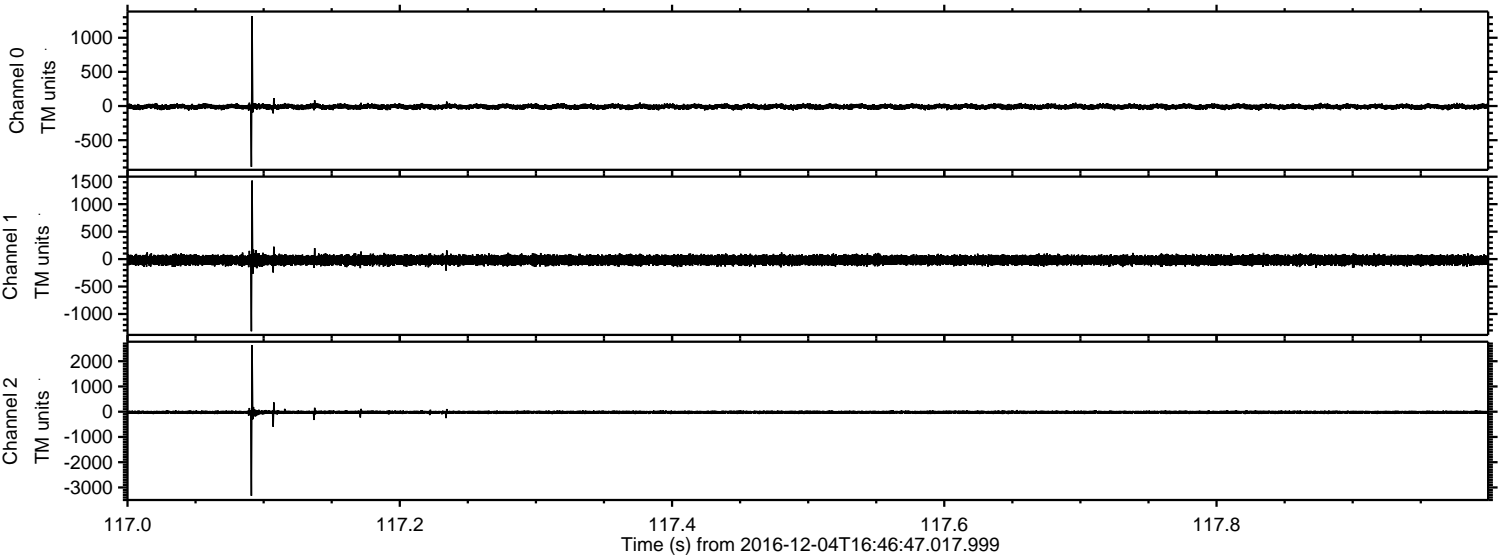

Channel 0
mn: -890
mx: 1318
 μ : -9.5
 σ : 19.4

Channel 1
mn: -1315
mx: 1430
 μ : -18.6
 σ : 45.8

Channel 2
mn: -3332
mx: 2642
 μ : -21.6
 σ : 38.0

ELMAVAN 3D WAVEFORMS (Measured data sampled at 50 kHz) 51000 packets of 144 samples from 2016-12-04T16:46:47.017.999. Part 77/147

Processed Sun Dec 4 22:56:39 2016 by ELM ver.2012-10-06 from 001__elm20161204_164646__dat00.bin

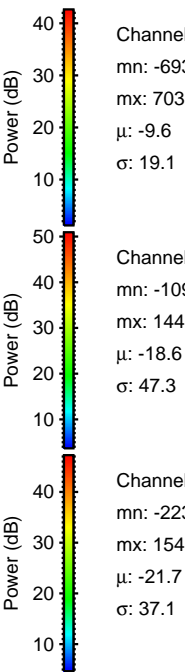
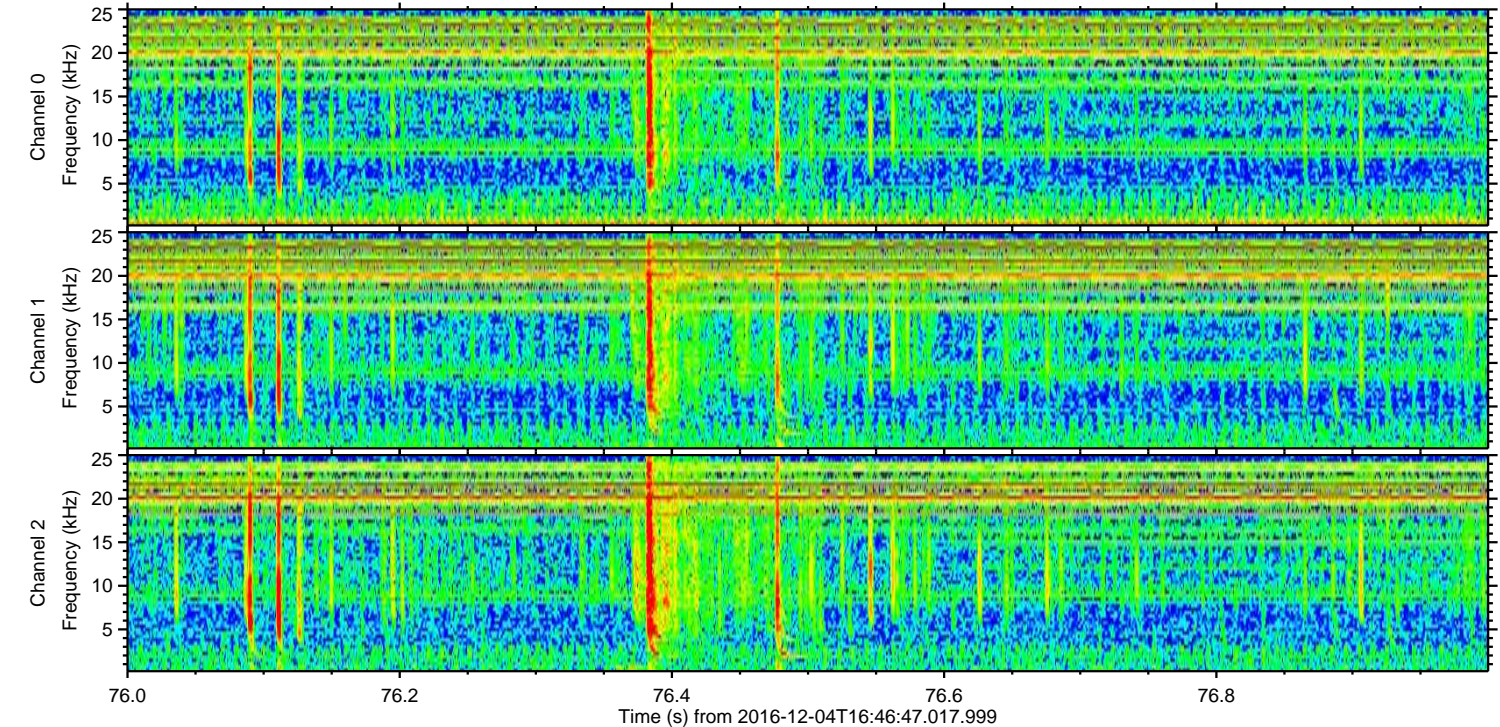
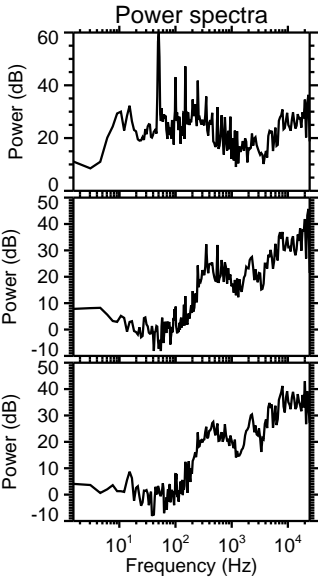
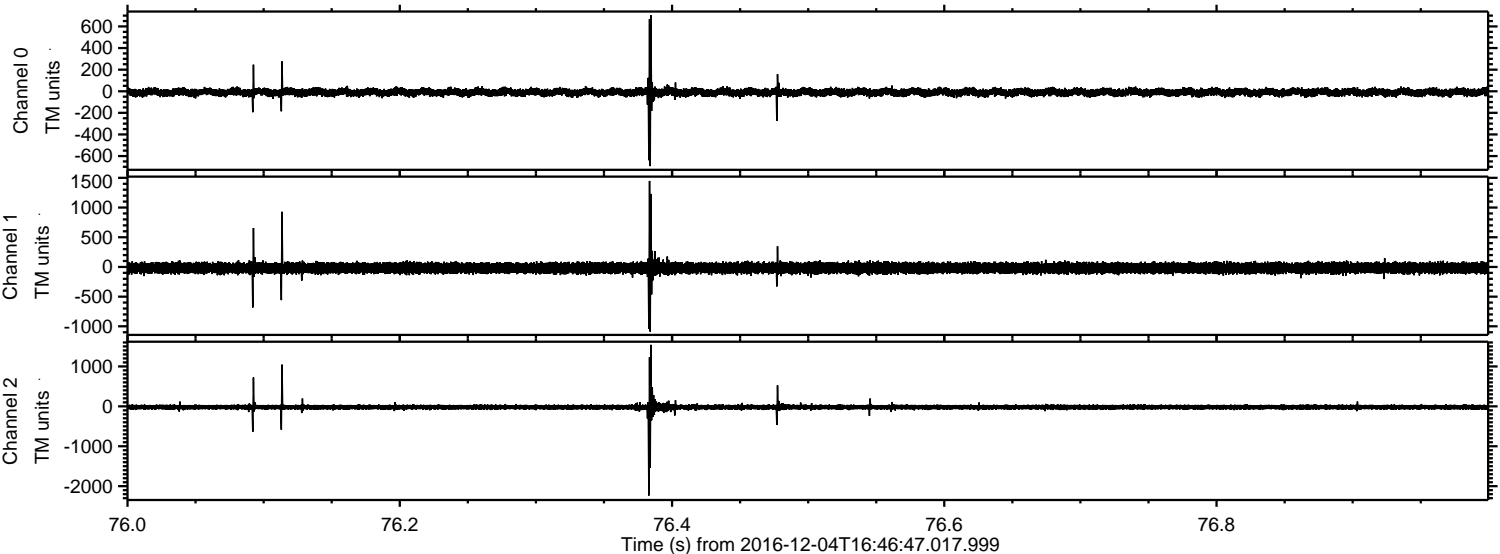

ELMAVAN 3D WAVEFORMS (Measured data sampled at 50 kHz) 51000 packets of 144 samples from 2016-12-04T16:46:47.017.999. Part 37/147

Processed Sun Dec 4 22:56:40 2016 by ELM ver.2012-10-06 from 001__elm20161204_164646__dat00.bin

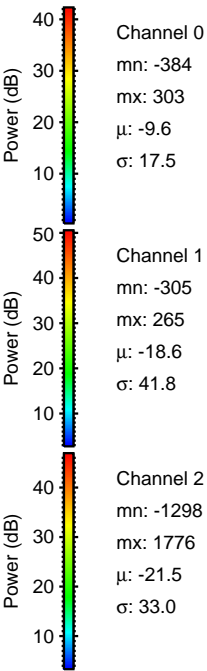
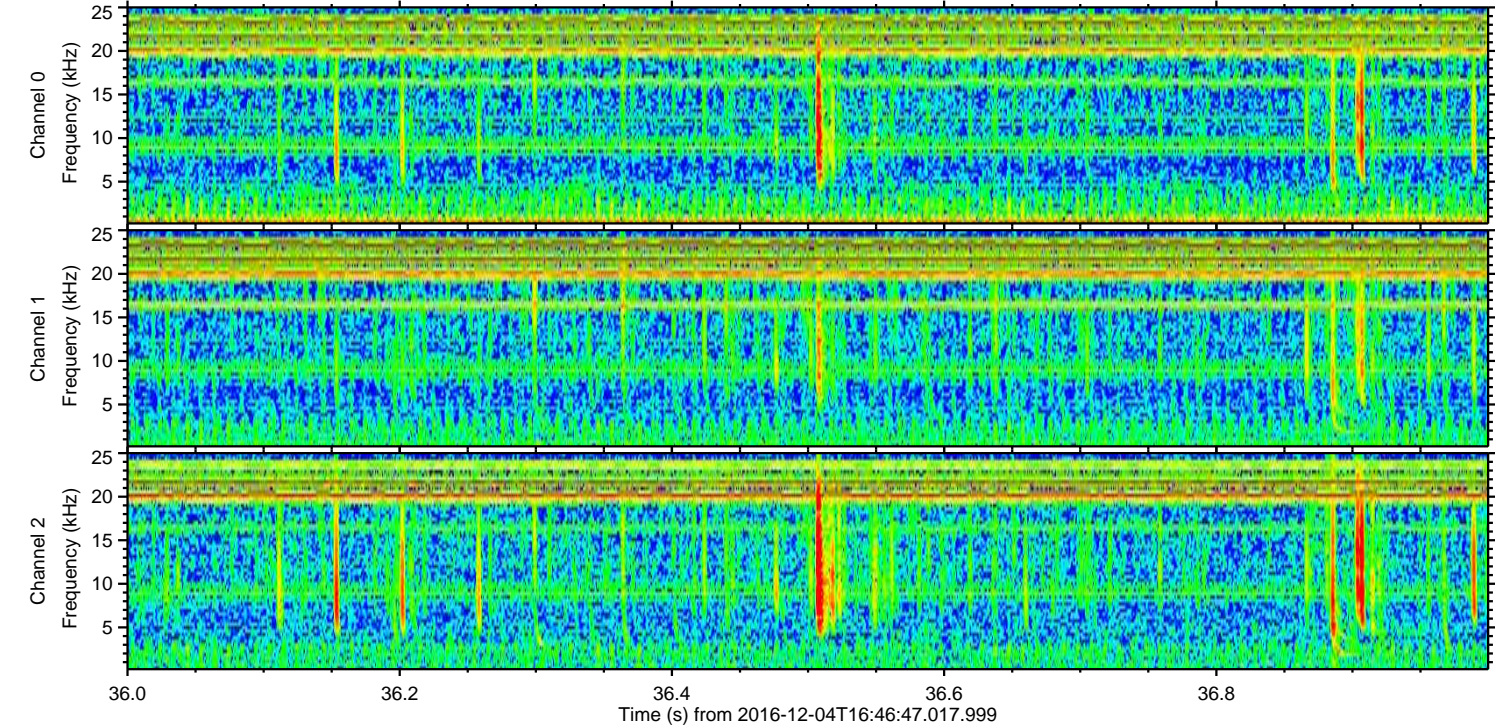
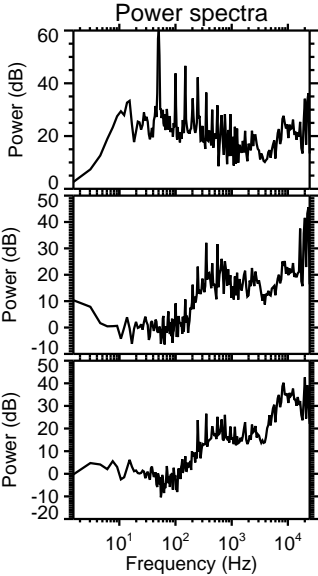
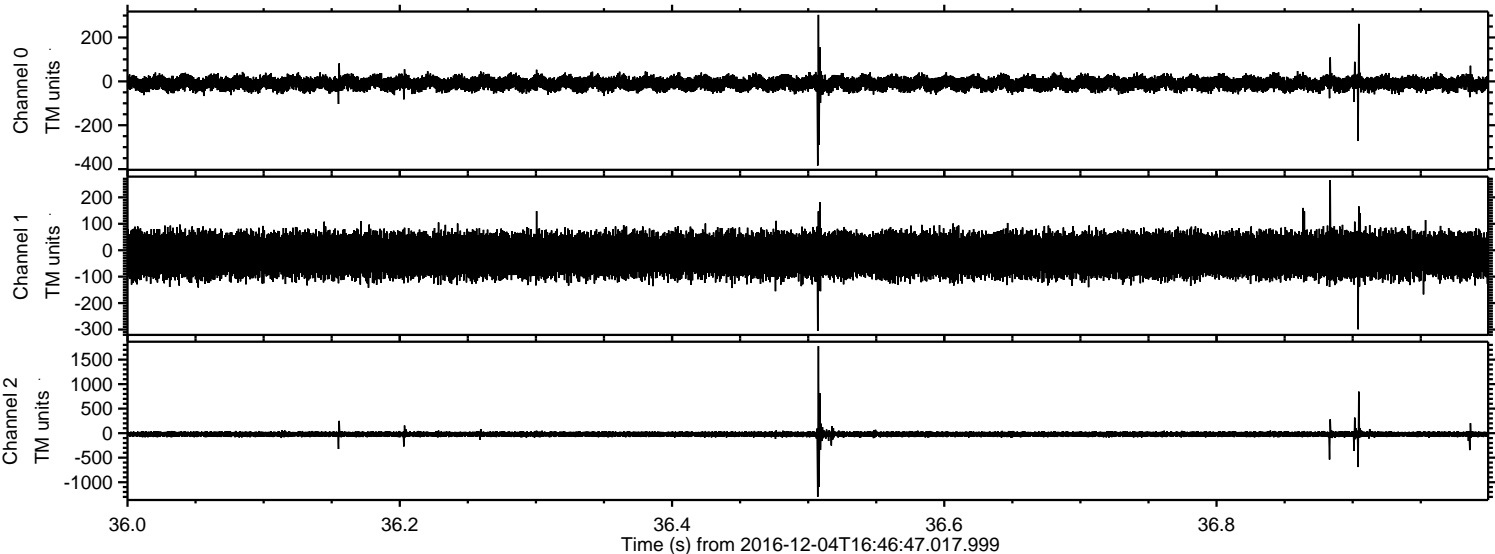

ELMAVAN 3D WAVEFORMS (Measured data sampled at 50 kHz) 51000 packets of 144 samples from 2016-12-04T16:46:47.017.999. Part 73/147

Processed Sun Dec 4 22:56:41 2016 by ELM ver.2012-10-06 from 001__elm20161204_164646__dat00.bin

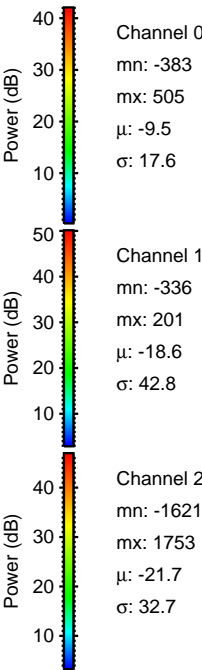
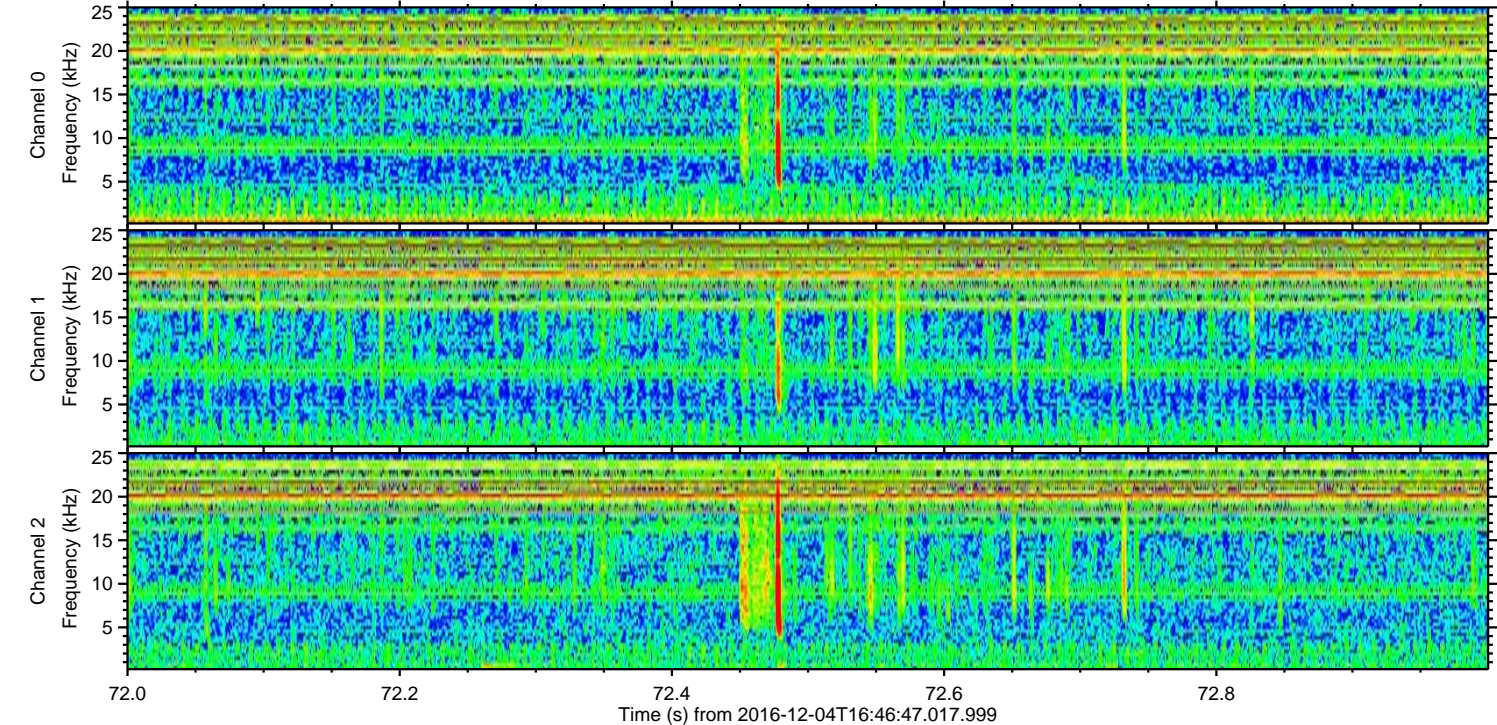
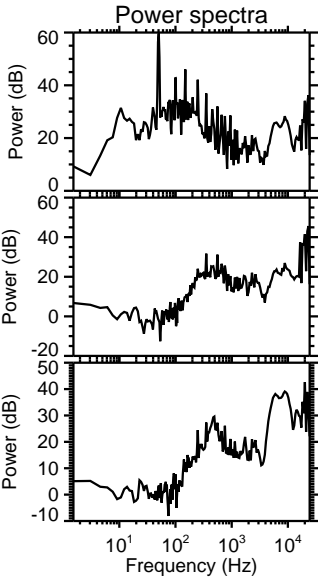
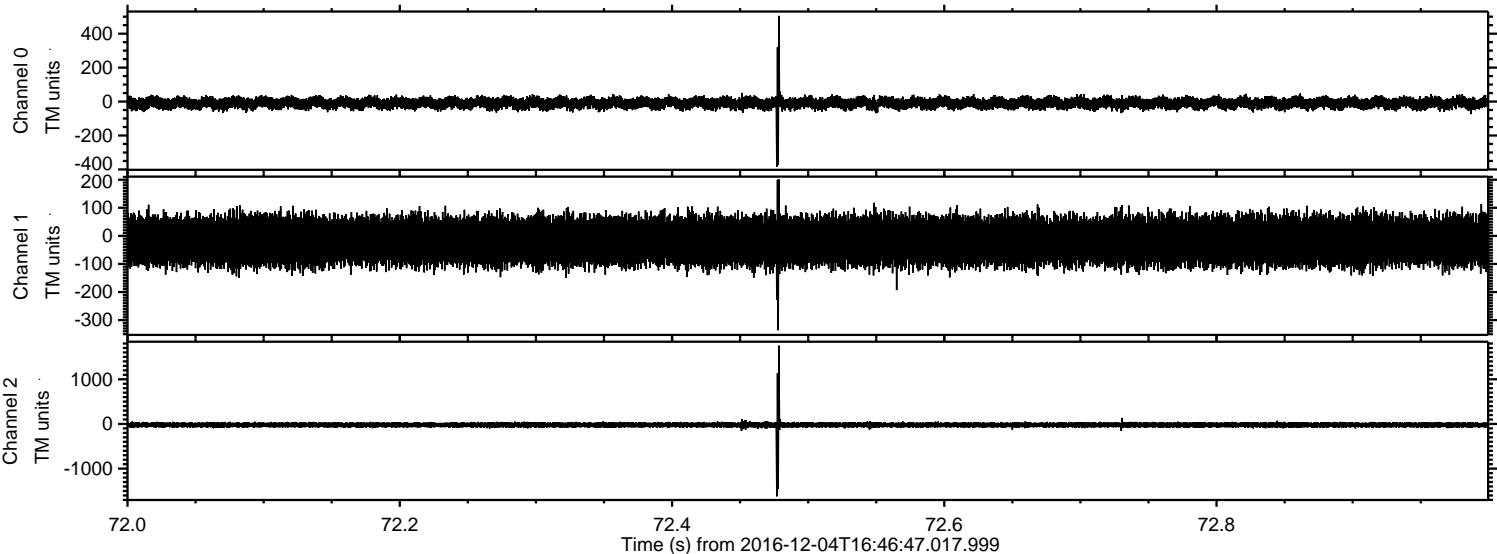

ELMAVAN 3D WAVEFORMS (Measured data sampled at 50 kHz) 51000 packets of 144 samples from 2016-12-04T16:46:47.017.999. Part 76/147

Processed Sun Dec 4 22:56:42 2016 by ELM ver.2012-10-06 from 001__elm20161204_164646__dat00.bin

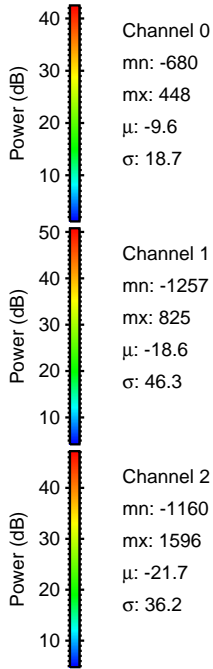
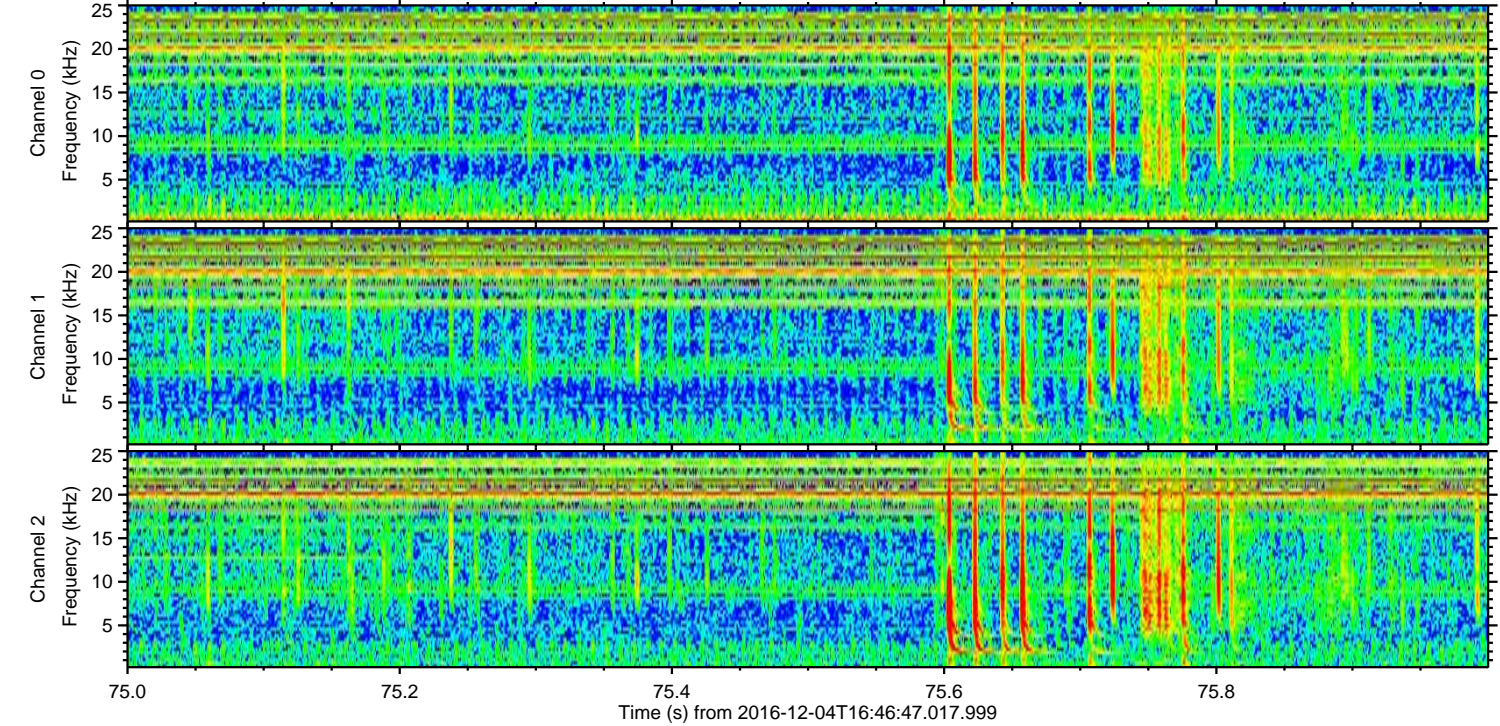
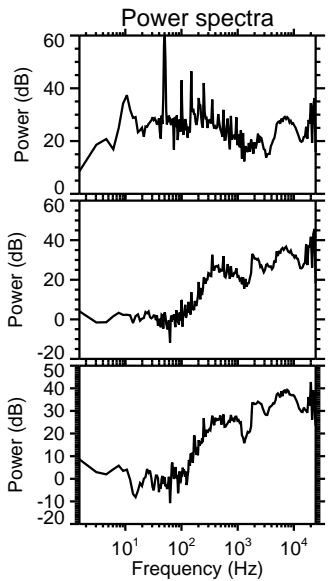
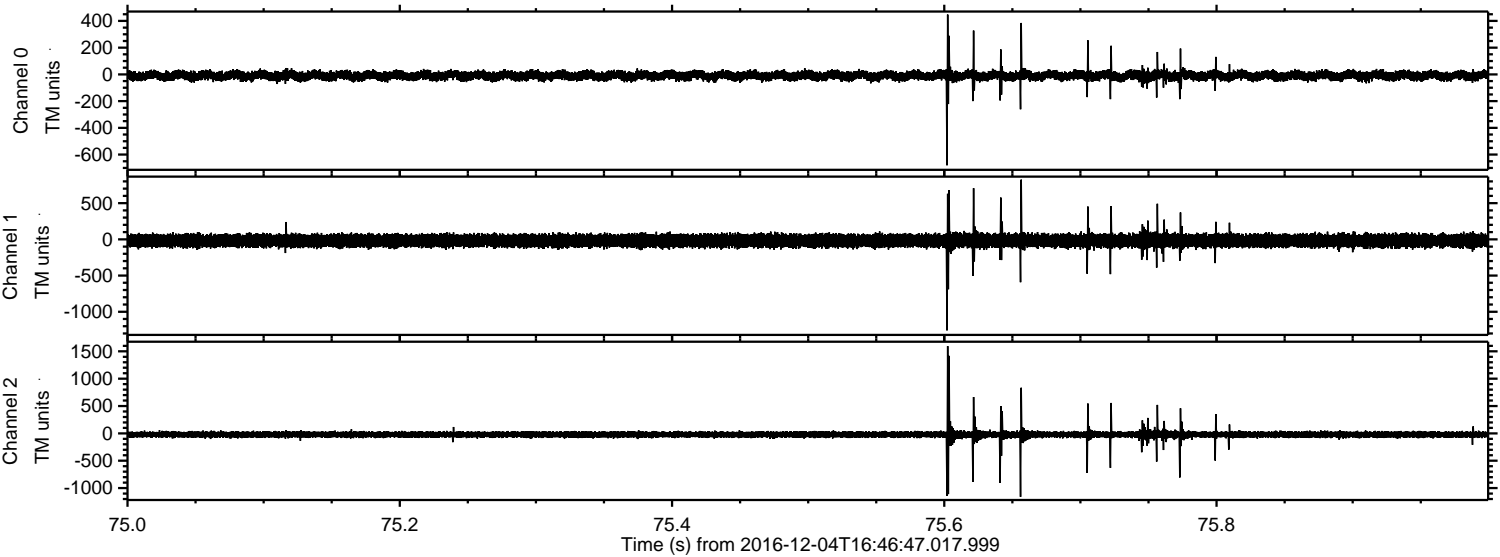

Channel 0
mn: -680
mx: 448
 μ : -9.6
 σ : 18.7

Channel 1
mn: -1257
mx: 825
 μ : -18.6
 σ : 46.3

Channel 2
mn: -1160
mx: 1596
 μ : -21.7
 σ : 36.2

ELMAVAN 3D WAVEFORMS (Measured data sampled at 50 kHz) 51000 packets of 144 samples from 2016-12-04T16:46:47.017.999. Part 84/147

Processed Sun Dec 4 22:56:43 2016 by ELM ver.2012-10-06 from 001__elm20161204_164646__dat00.bin

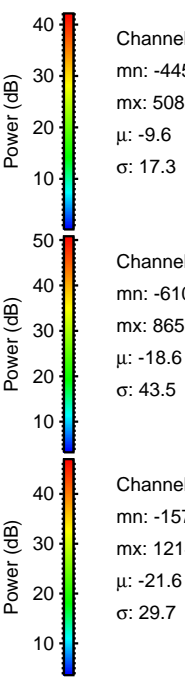
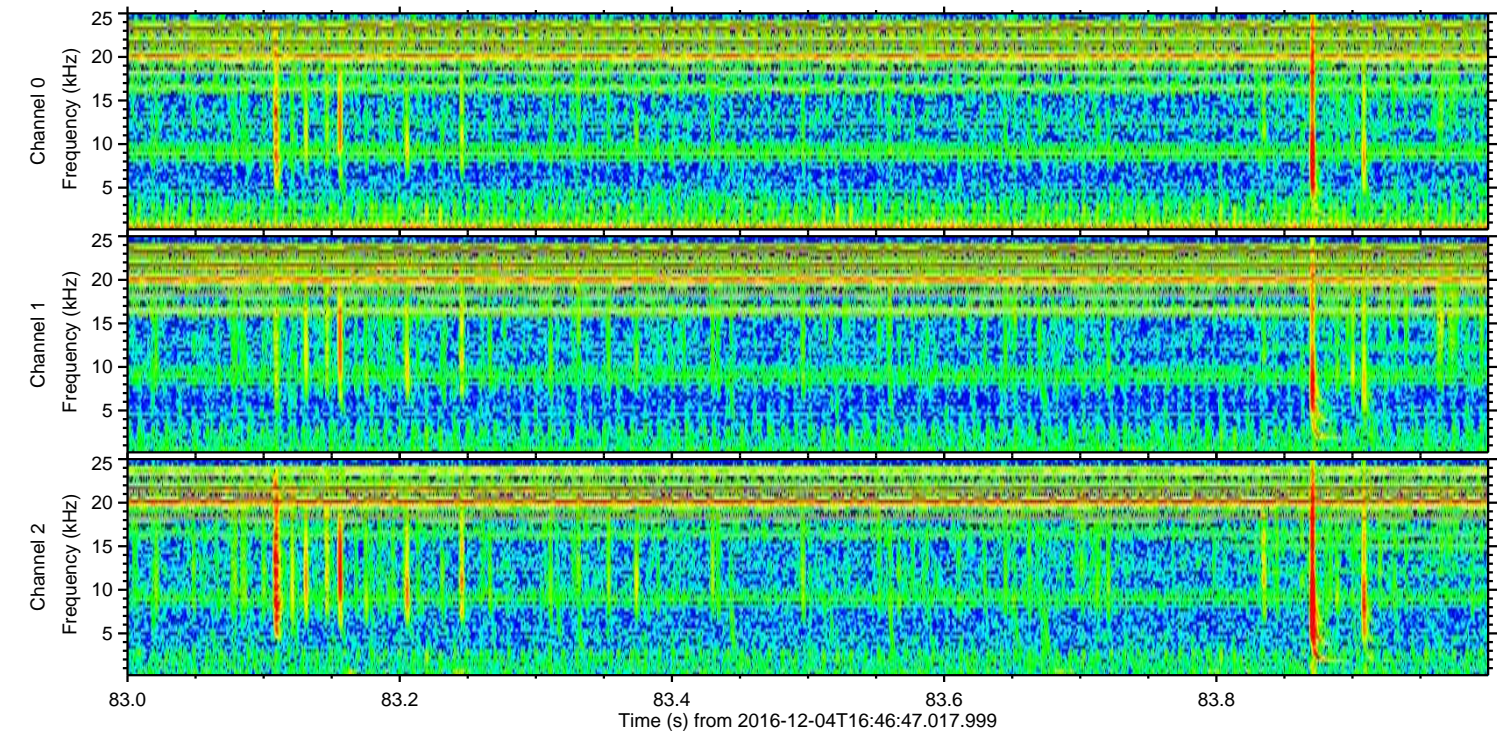
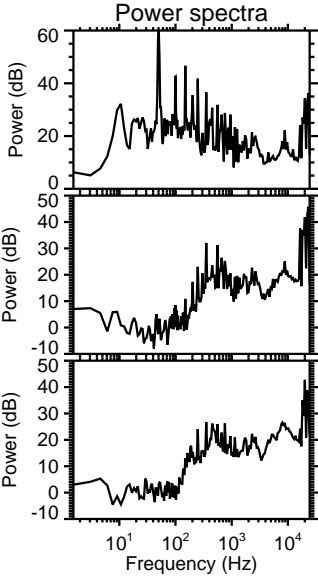
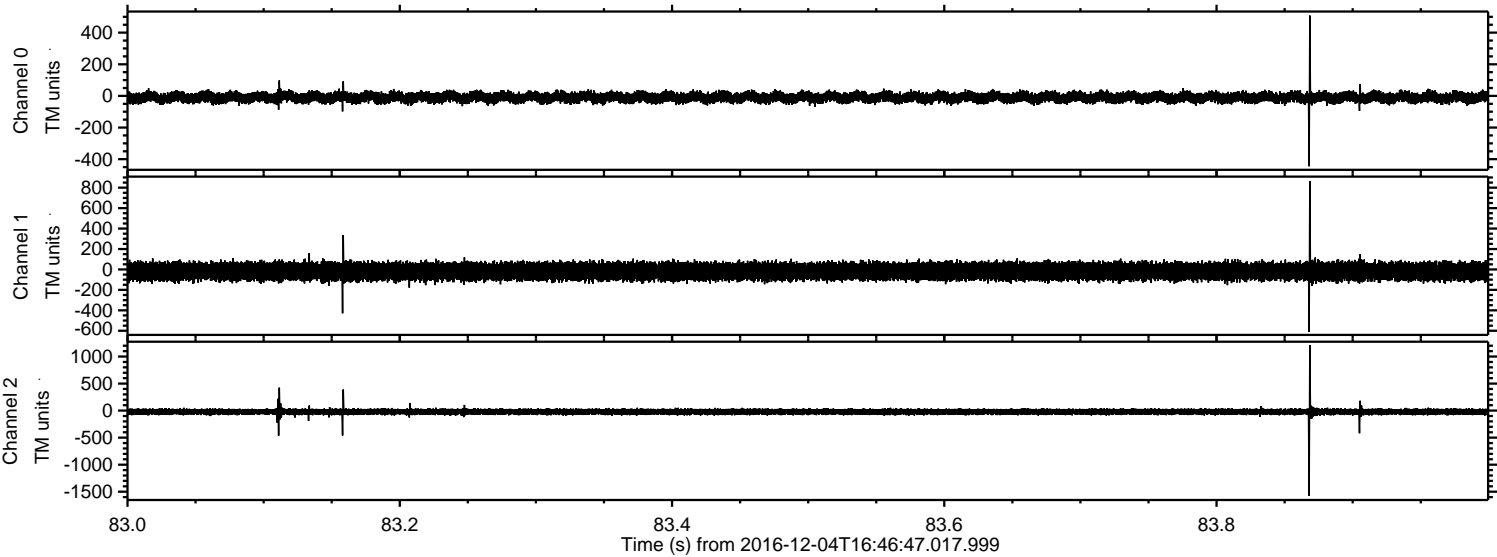

Channel 0
mn: -445
mx: 508
 μ : -9.6
 σ : 17.3

Channel 1
mn: -610
mx: 865
 μ : -18.6
 σ : 43.5

Channel 2
mn: -1575
mx: 1214
 μ : -21.6
 σ : 29.7

Processed Sun Dec 4 22:56:44 2016 by ELM ver.2012-10-06 from 001__elm20161204_164646__dat00.bin

