

# ELMAVAN 3D WAVEFORMS (Measured data sampled at 50 kHz) 51000 packets of 144 samples from 2016-12-04T16:31:46.409.999.

Processed Sun Dec 4 22:53:23 2016 by ELM ver.2012-10-06 from 001\_\_elm20161204\_163145\_\_dat00.bin

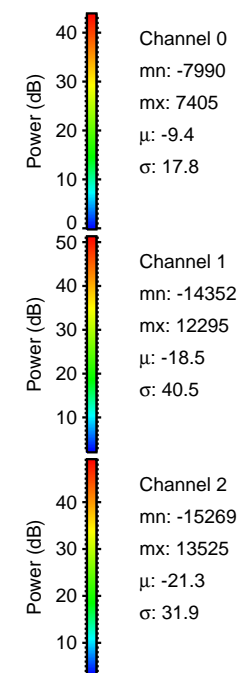
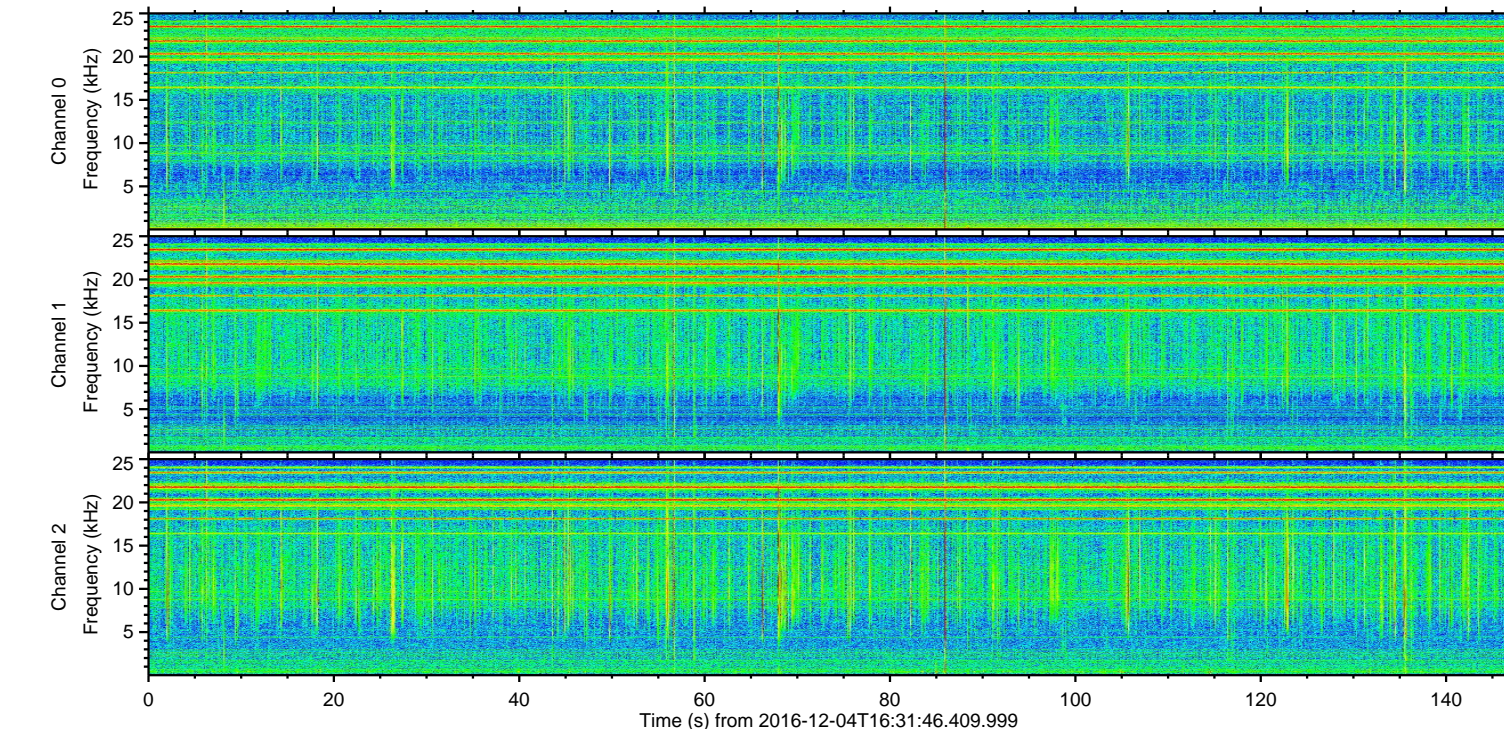
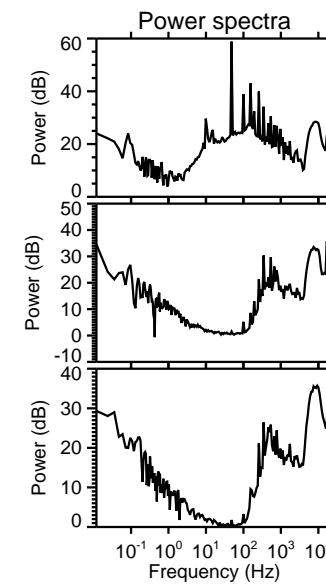
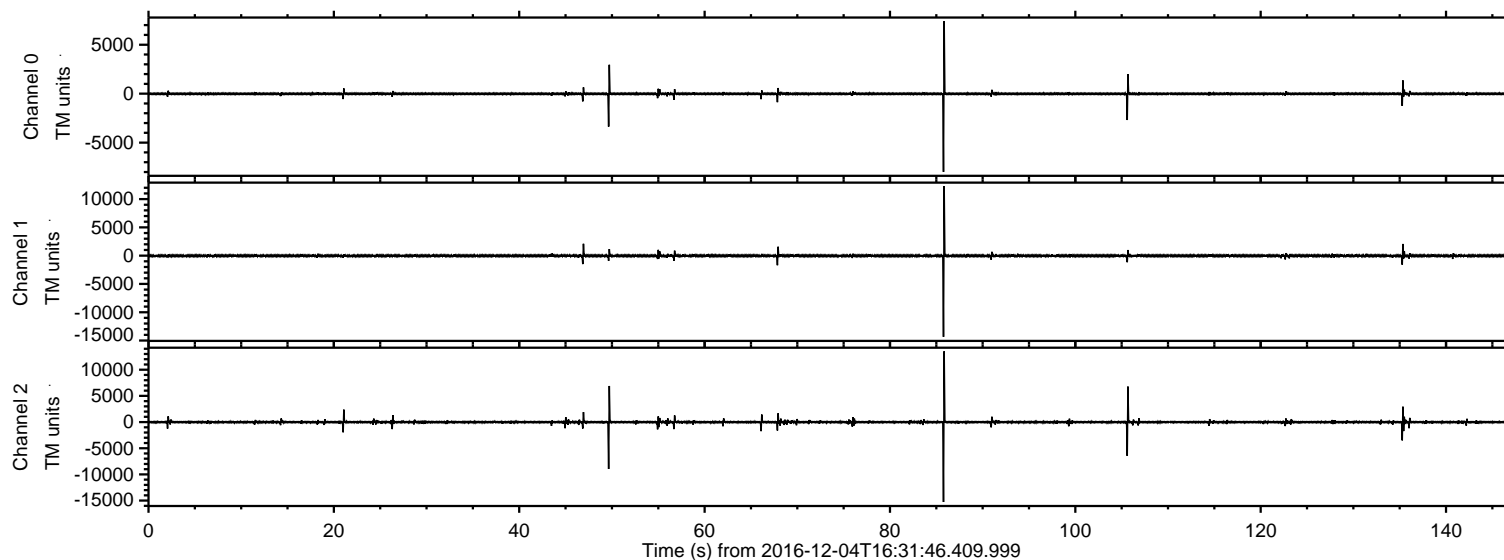

ELMAVAN 3D WAVEFORMS (Measured data sampled at 50 kHz) 51000 packets of 144 samples from 2016-12-04T16:31:46.409.999. Part 86/147

Processed Sun Dec 4 22:53:34 2016 by ELM ver.2012-10-06 from 001\_\_elm20161204\_163145\_\_dat00.bin

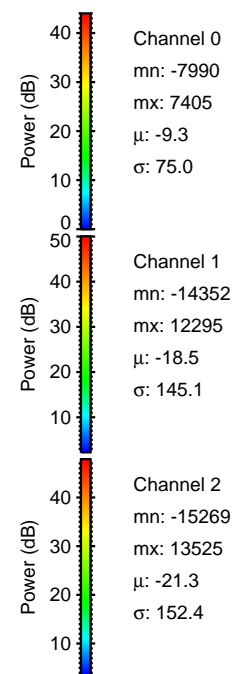
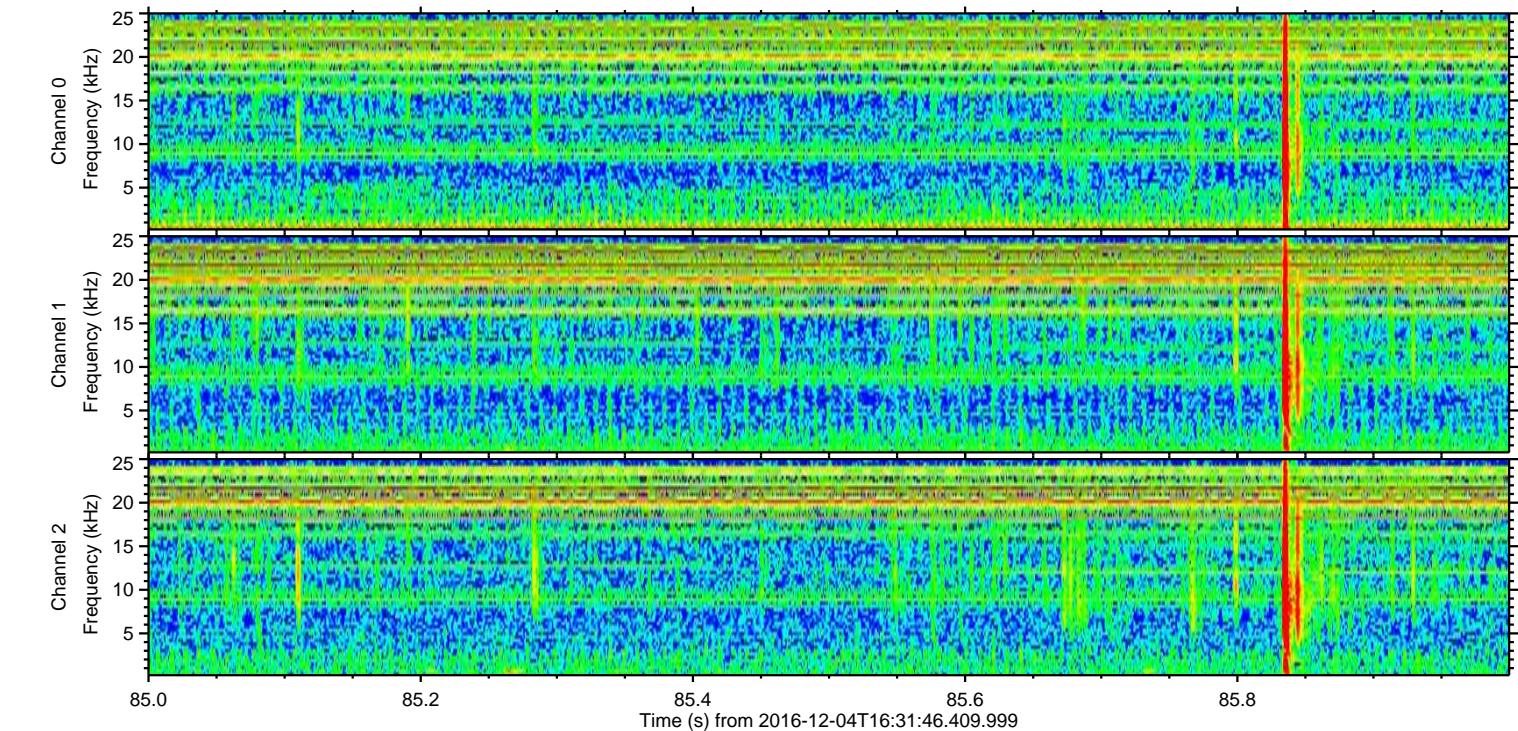
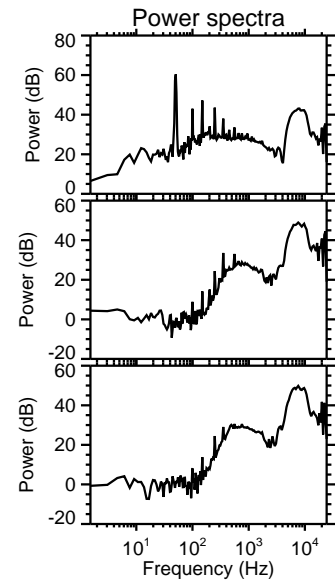
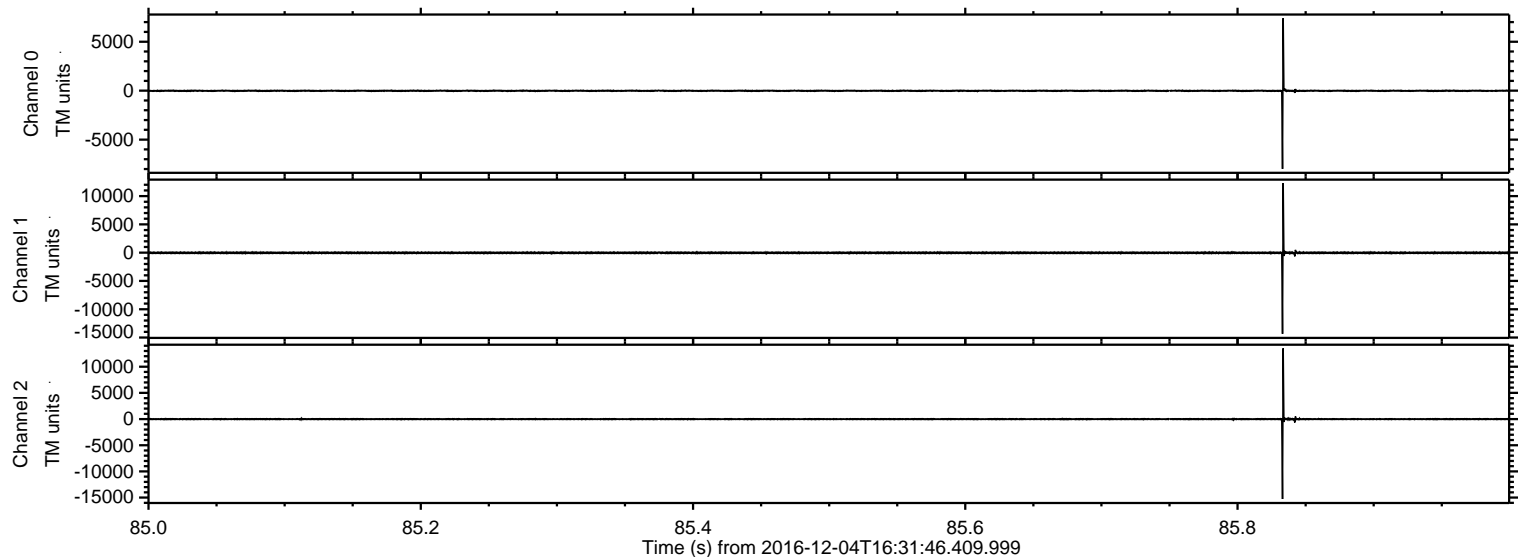

ELMAVAN 3D WAVEFORMS (Measured data sampled at 50 kHz) 51000 packets of 144 samples from 2016-12-04T16:31:46.409.999. Part 50/147

Processed Sun Dec 4 22:53:35 2016 by ELM ver.2012-10-06 from 001\_\_elm20161204\_163145\_\_dat00.bin

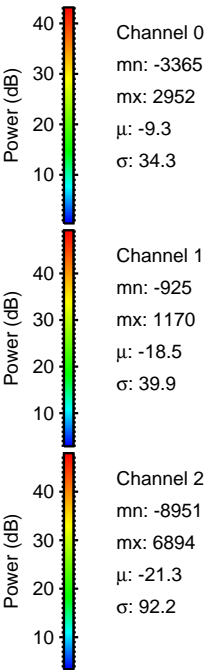
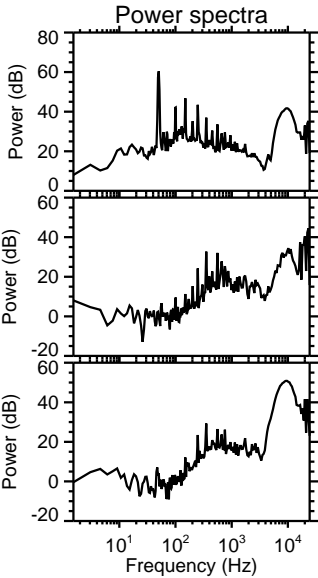
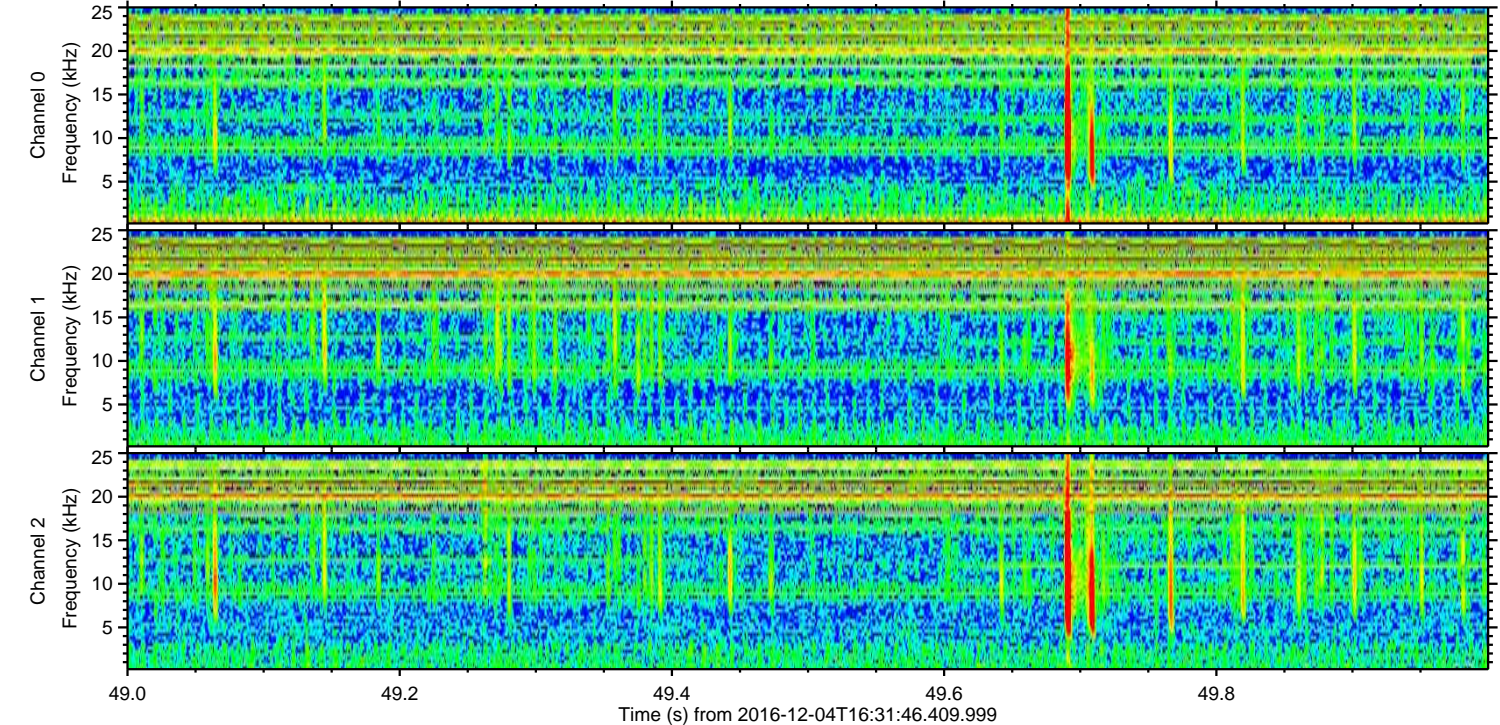
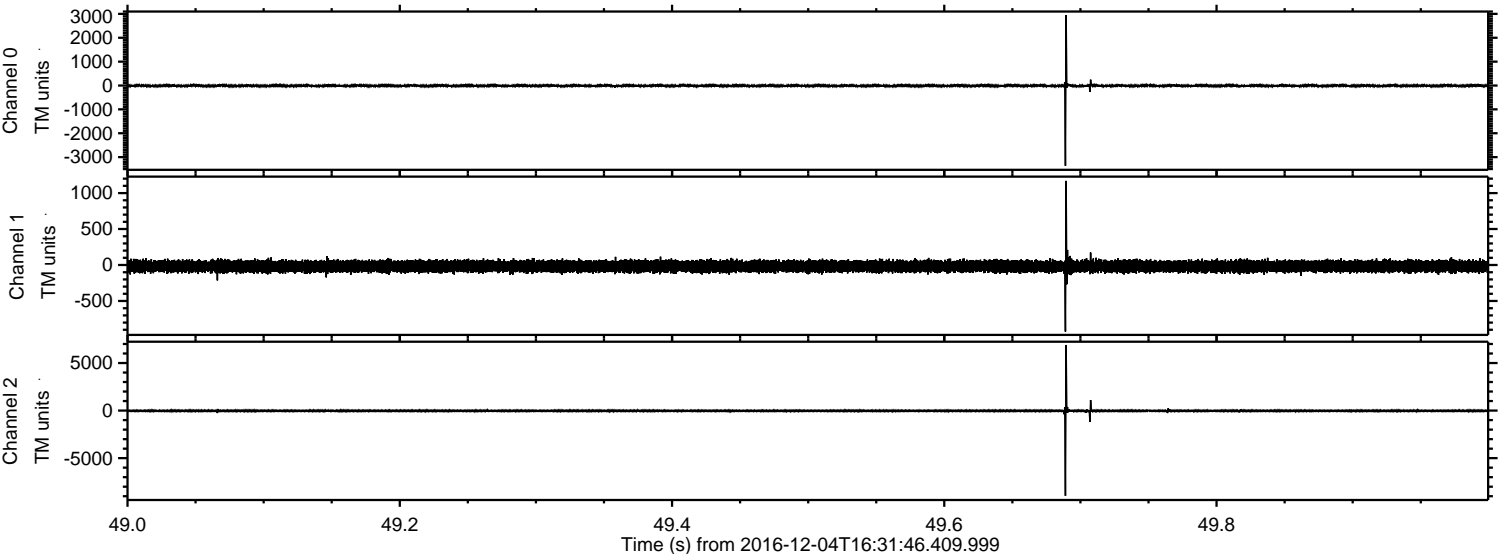

Channel 0  
mn: -3365  
mx: 2952  
 $\mu$ : -9.3  
 $\sigma$ : 34.3

Channel 1  
mn: -925  
mx: 1170  
 $\mu$ : -18.5  
 $\sigma$ : 39.9

Channel 2  
mn: -8951  
mx: 6894  
 $\mu$ : -21.3  
 $\sigma$ : 92.2

ELMAVAN 3D WAVEFORMS (Measured data sampled at 50 kHz) 51000 packets of 144 samples from 2016-12-04T16:31:46.409.999. Part 106/147

Processed Sun Dec 4 22:53:36 2016 by ELM ver.2012-10-06 from 001\_\_elm20161204\_163145\_\_dat00.bin

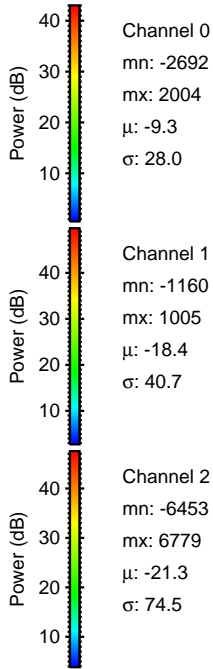
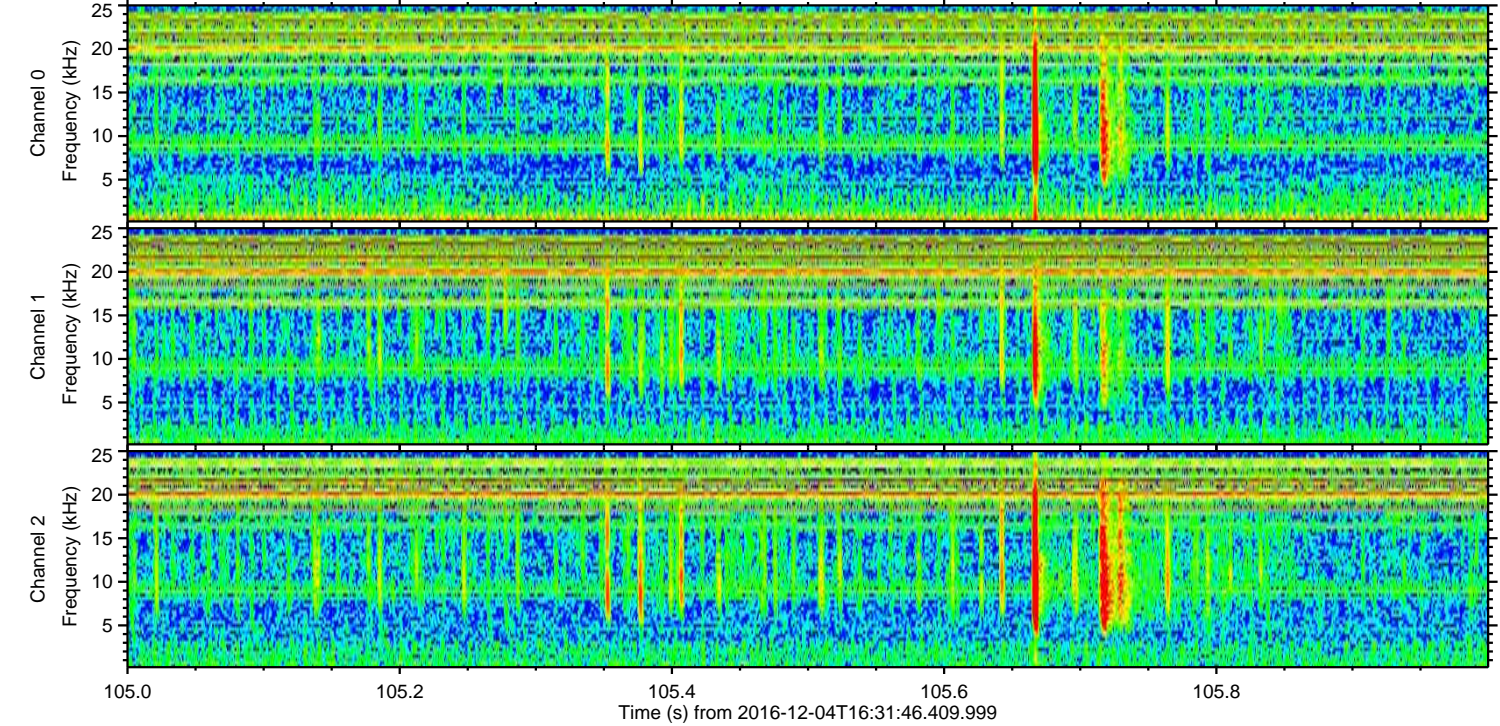
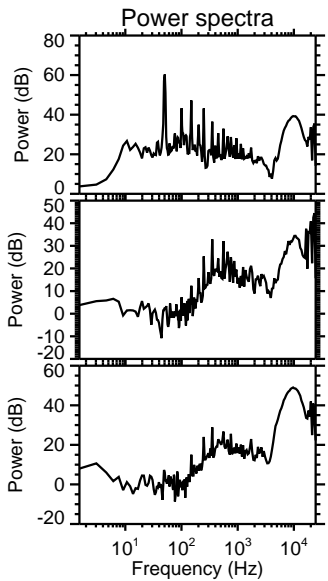
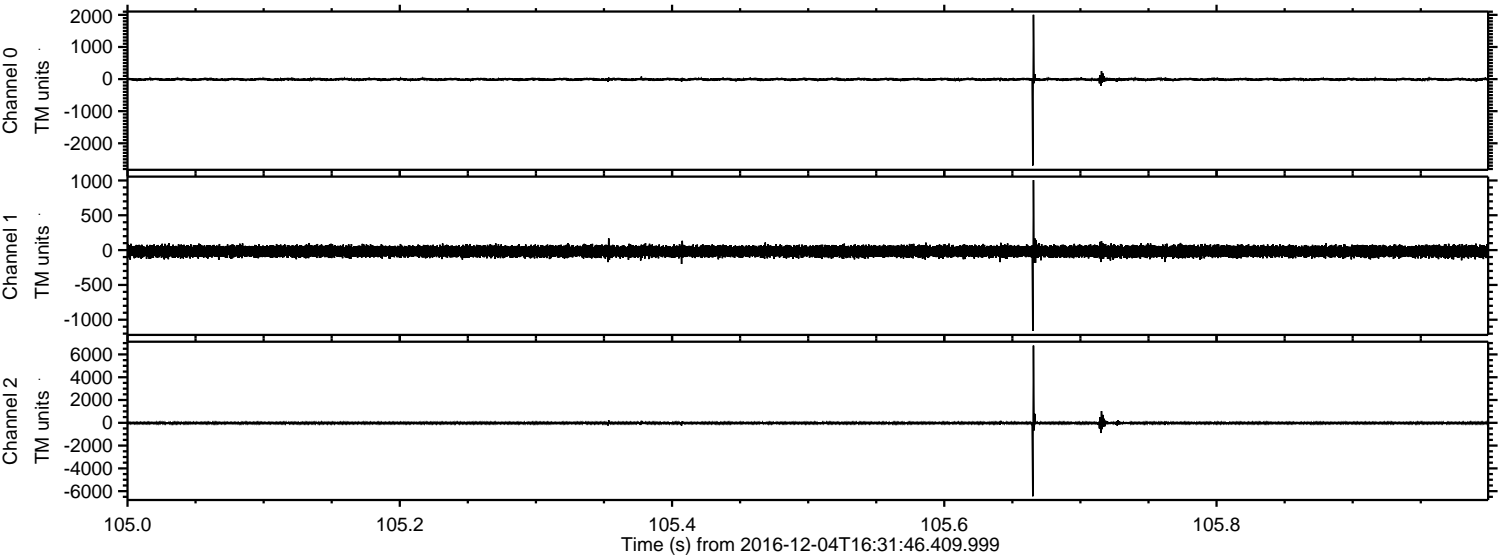

Channel 0  
mn: -2692  
mx: 2004  
 $\mu$ : -9.3  
 $\sigma$ : 28.0

Channel 1  
mn: -1160  
mx: 1005  
 $\mu$ : -18.4  
 $\sigma$ : 40.7

Channel 2  
mn: -6453  
mx: 6779  
 $\mu$ : -21.3  
 $\sigma$ : 74.5

ELMAVAN 3D WAVEFORMS (Measured data sampled at 50 kHz) 51000 packets of 144 samples from 2016-12-04T16:31:46.409.999. Part 136/147

Processed Sun Dec 4 22:53:37 2016 by ELM ver.2012-10-06 from 001\_\_elm20161204\_163145\_\_dat00.bin

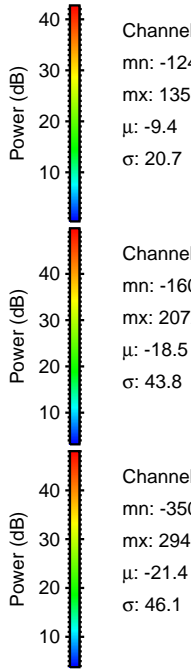
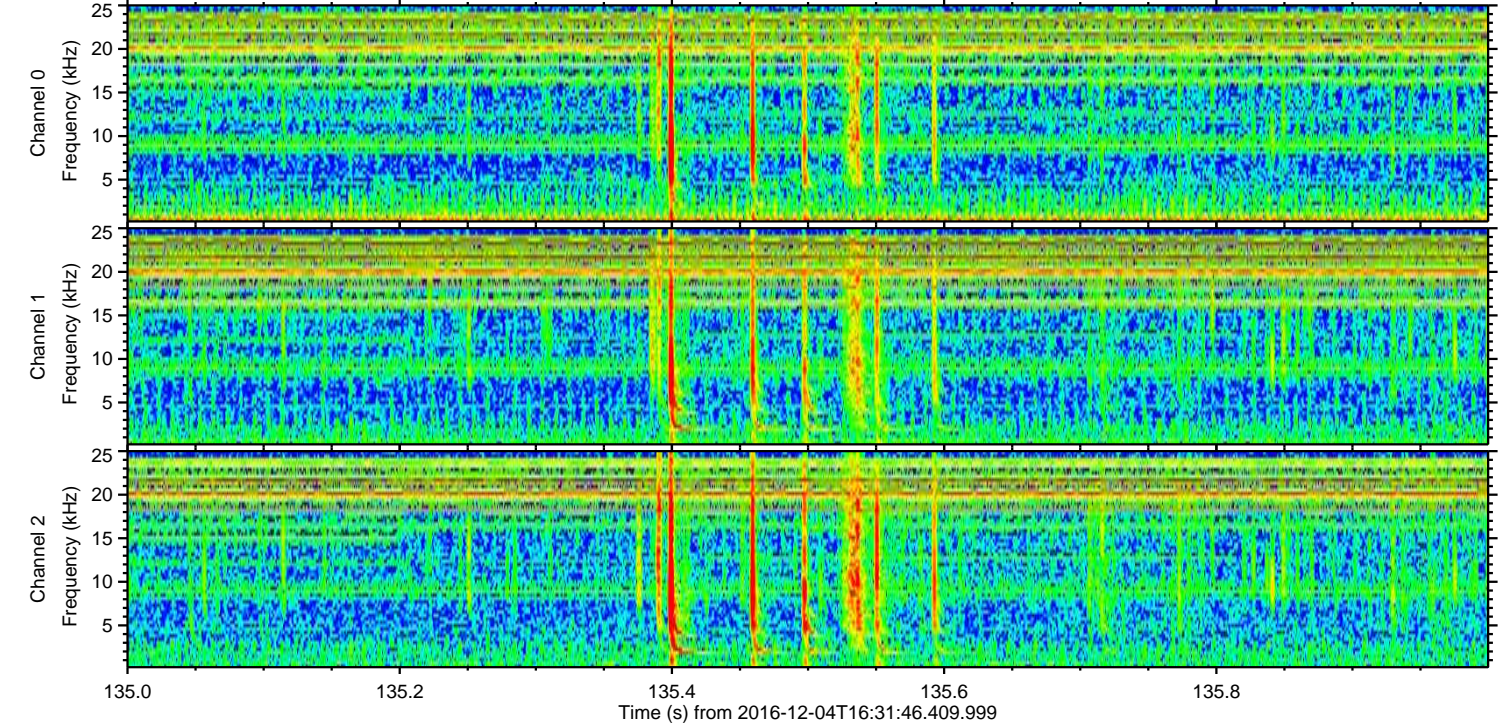
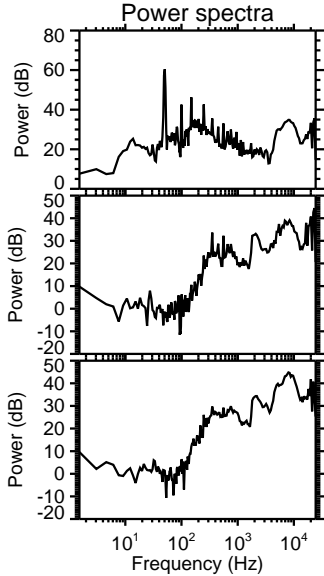
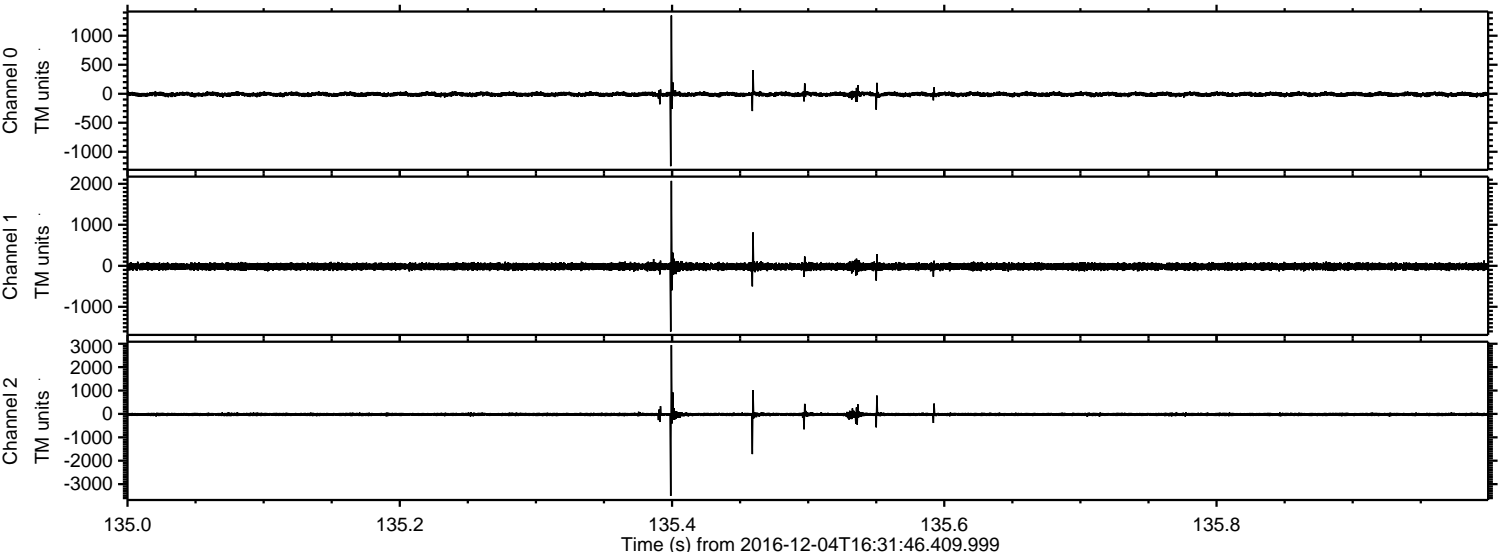

Channel 0  
mn: -1249  
mx: 1350  
 $\mu$ : -9.4  
 $\sigma$ : 20.7

Channel 1  
mn: -1606  
mx: 2072  
 $\mu$ : -18.5  
 $\sigma$ : 43.8

Channel 2  
mn: -3505  
mx: 2940  
 $\mu$ : -21.4  
 $\sigma$ : 46.1

ELMAVAN 3D WAVEFORMS (Measured data sampled at 50 kHz) 51000 packets of 144 samples from 2016-12-04T16:31:46.409.999. Part 22/147

Processed Sun Dec 4 22:53:38 2016 by ELM ver.2012-10-06 from 001\_\_elm20161204\_163145\_\_dat00.bin

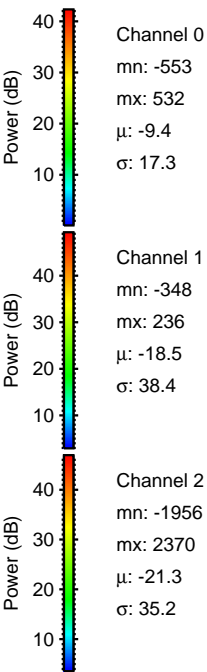
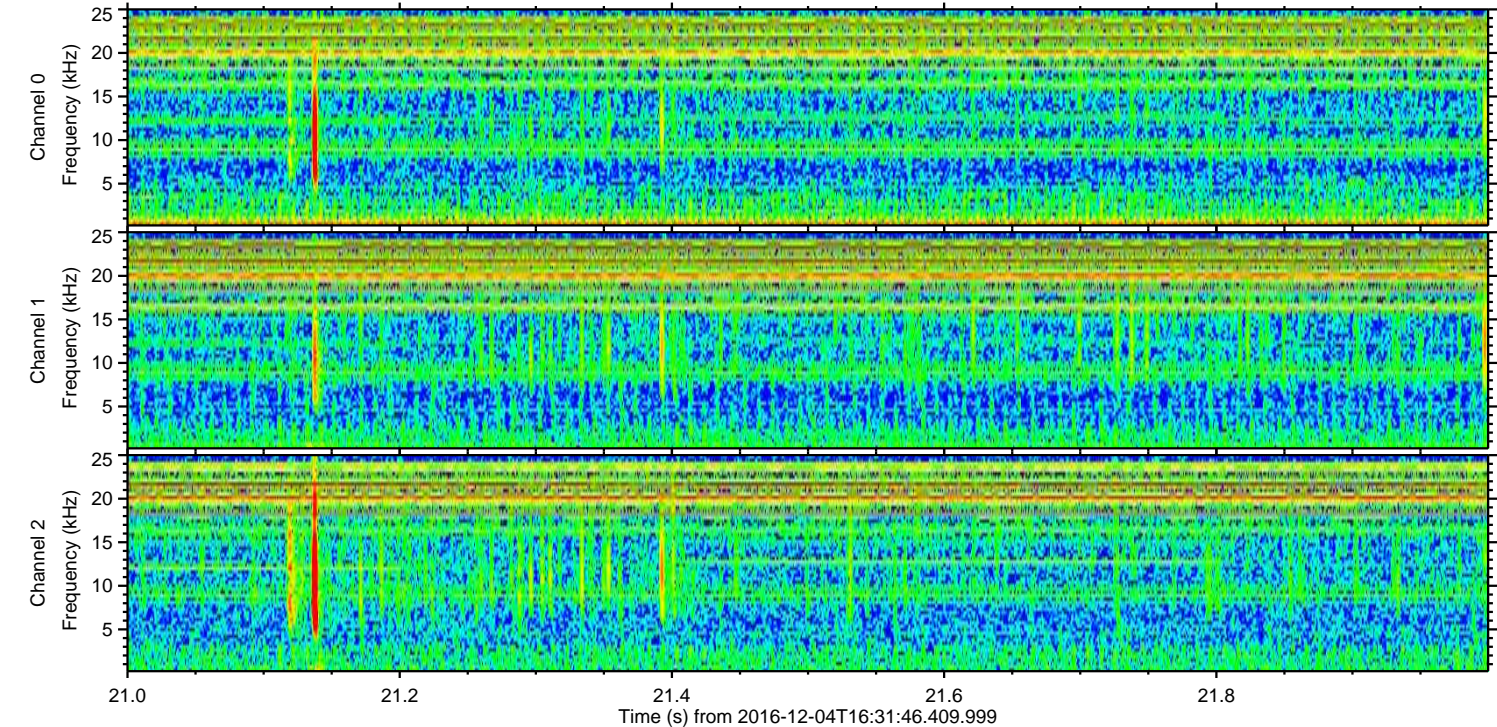
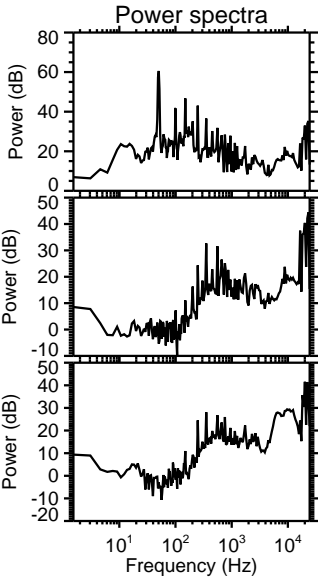
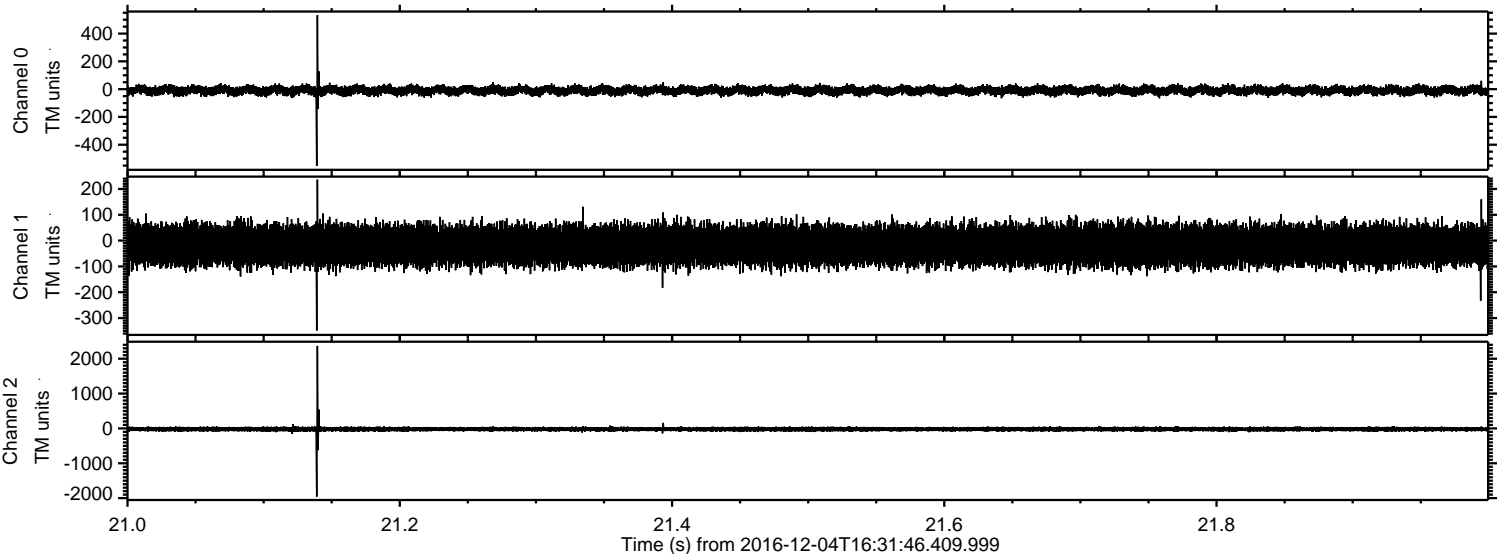

ELMAVAN 3D WAVEFORMS (Measured data sampled at 50 kHz) 51000 packets of 144 samples from 2016-12-04T16:31:46.409.999. Part 47/147

Processed Sun Dec 4 22:53:39 2016 by ELM ver.2012-10-06 from 001\_\_elm20161204\_163145\_\_dat00.bin

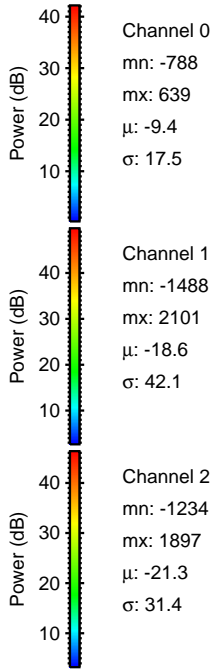
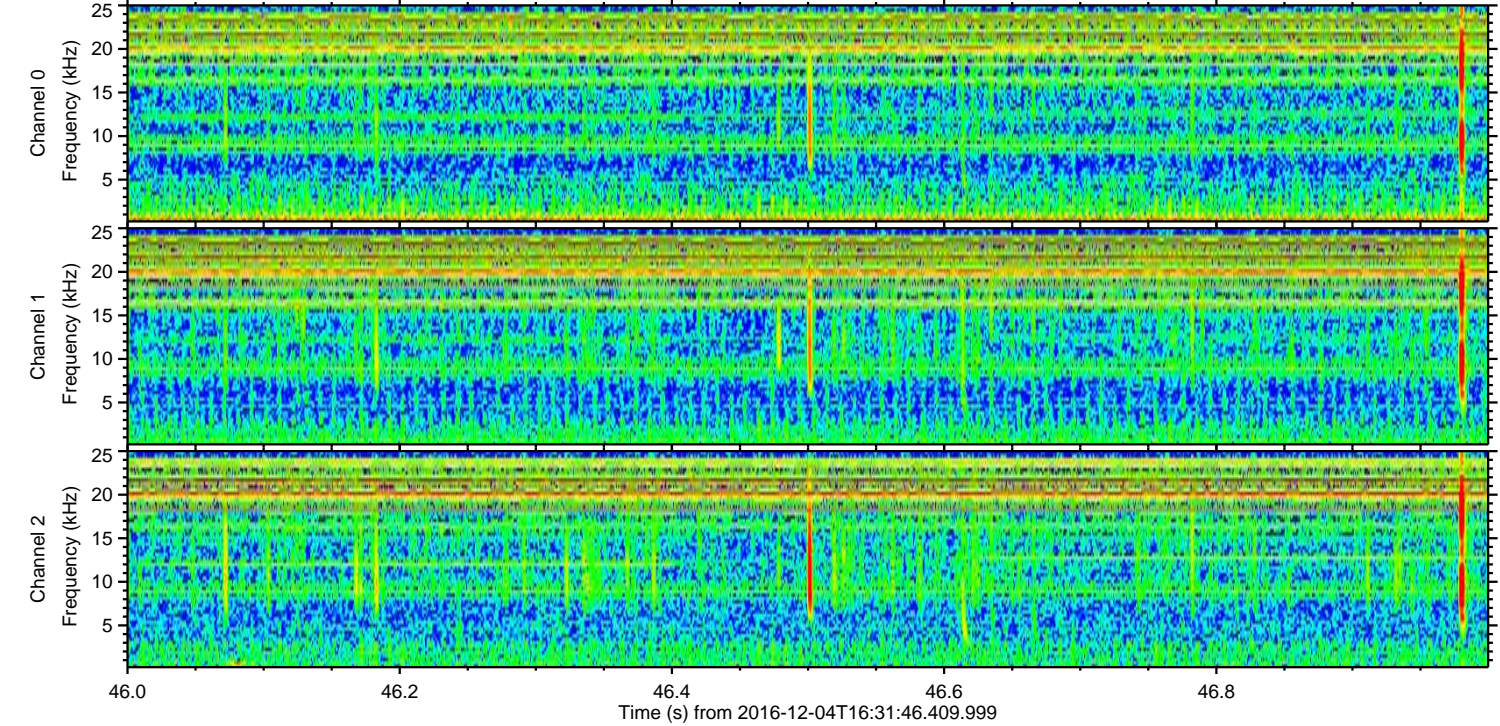
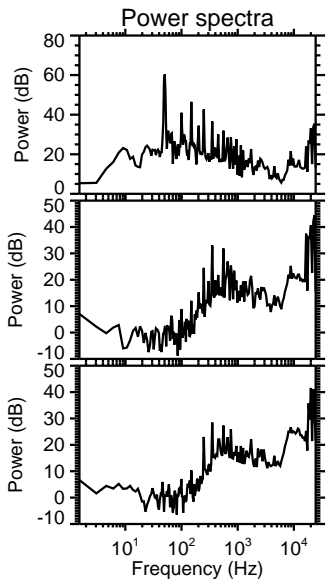
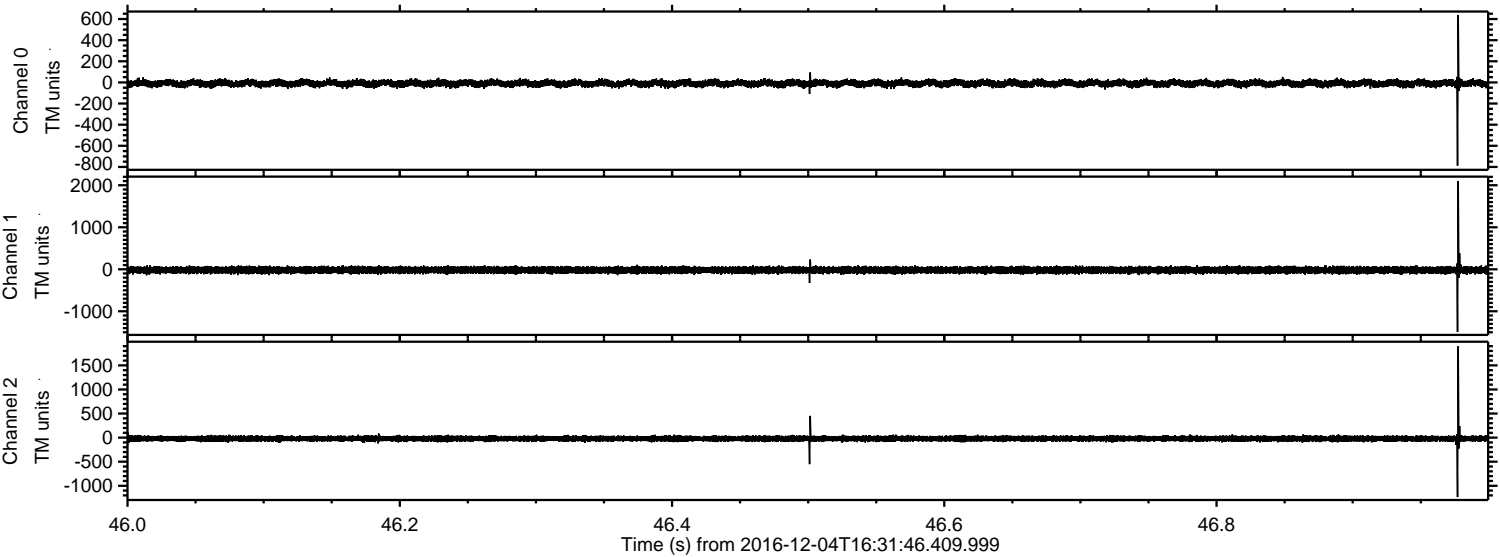

Channel 0  
mn: -788  
mx: 639  
 $\mu$ : -9.4  
 $\sigma$ : 17.5

Channel 1  
mn: -1488  
mx: 2101  
 $\mu$ : -18.6  
 $\sigma$ : 42.1

Channel 2  
mn: -1234  
mx: 1897  
 $\mu$ : -21.3  
 $\sigma$ : 31.4

ELMAVAN 3D WAVEFORMS (Measured data sampled at 50 kHz) 51000 packets of 144 samples from 2016-12-04T16:31:46.409.999. Part 67/147

Processed Sun Dec 4 22:53:40 2016 by ELM ver.2012-10-06 from 001\_\_elm20161204\_163145\_\_dat00.bin

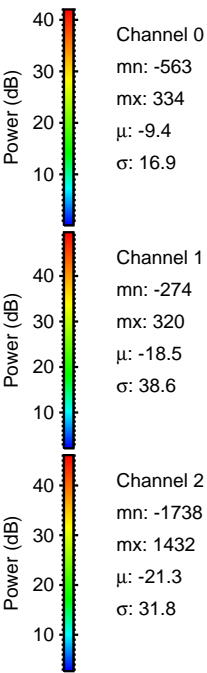
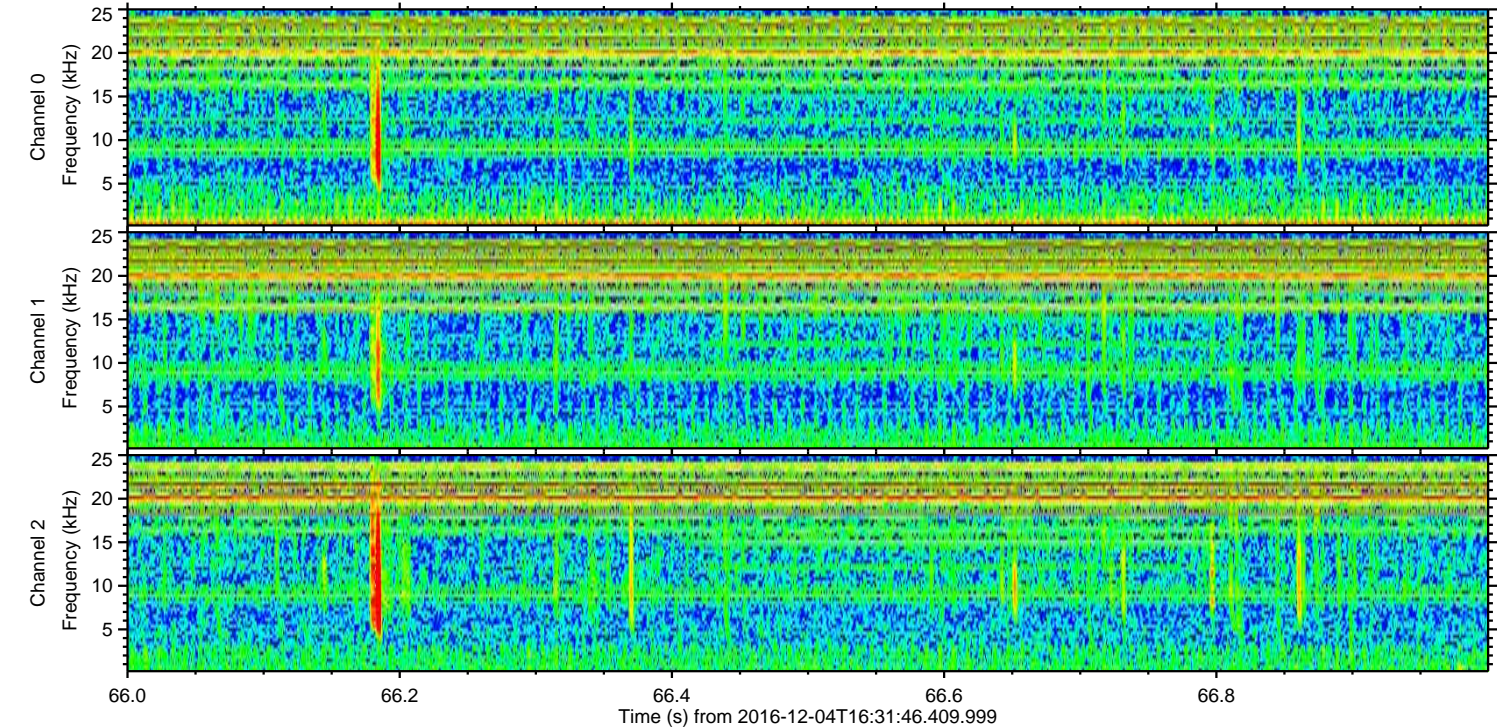
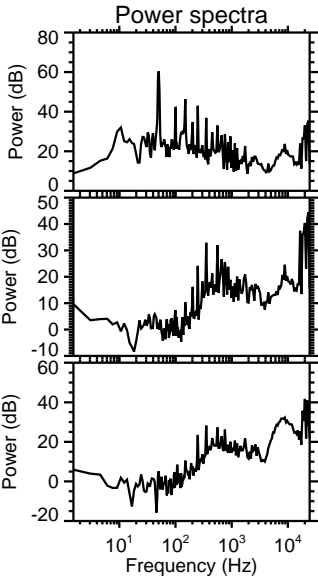
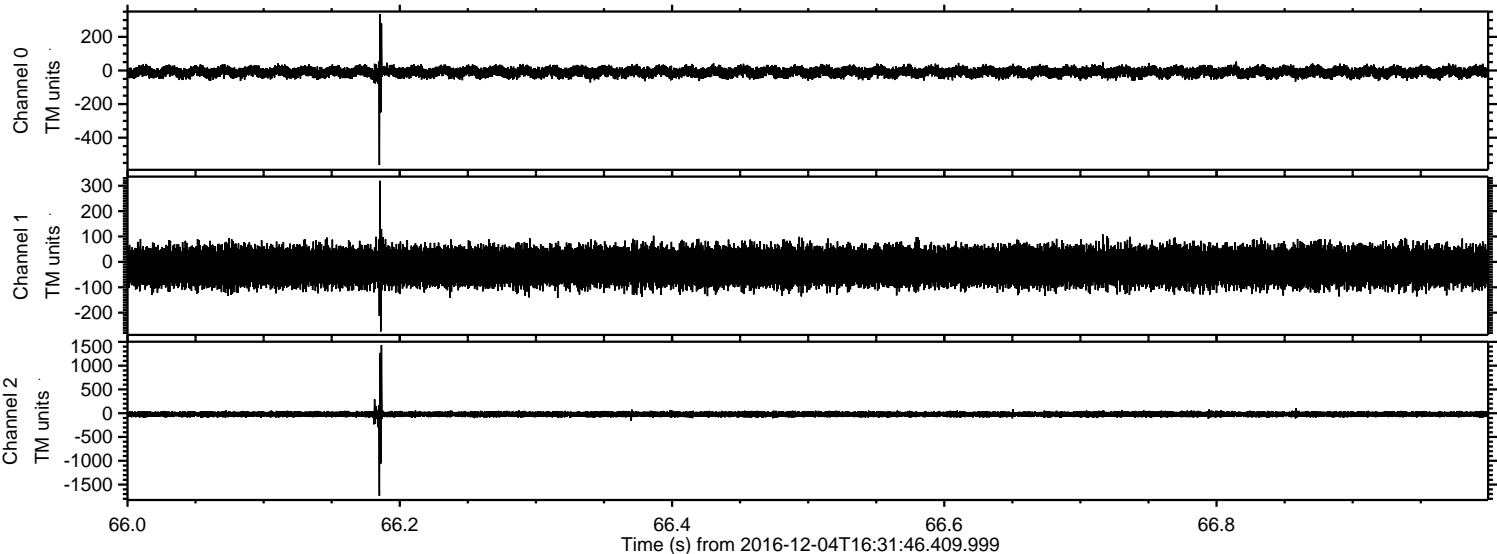

Processed Sun Dec 4 22:53:41 2016 by ELM ver.2012-10-06 from 001\_\_elm20161204\_163145\_\_dat00.bin

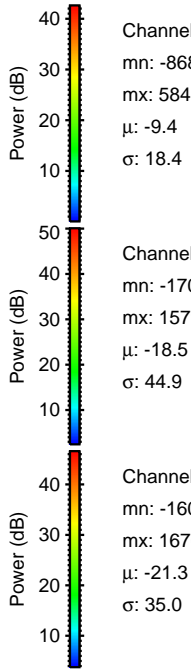
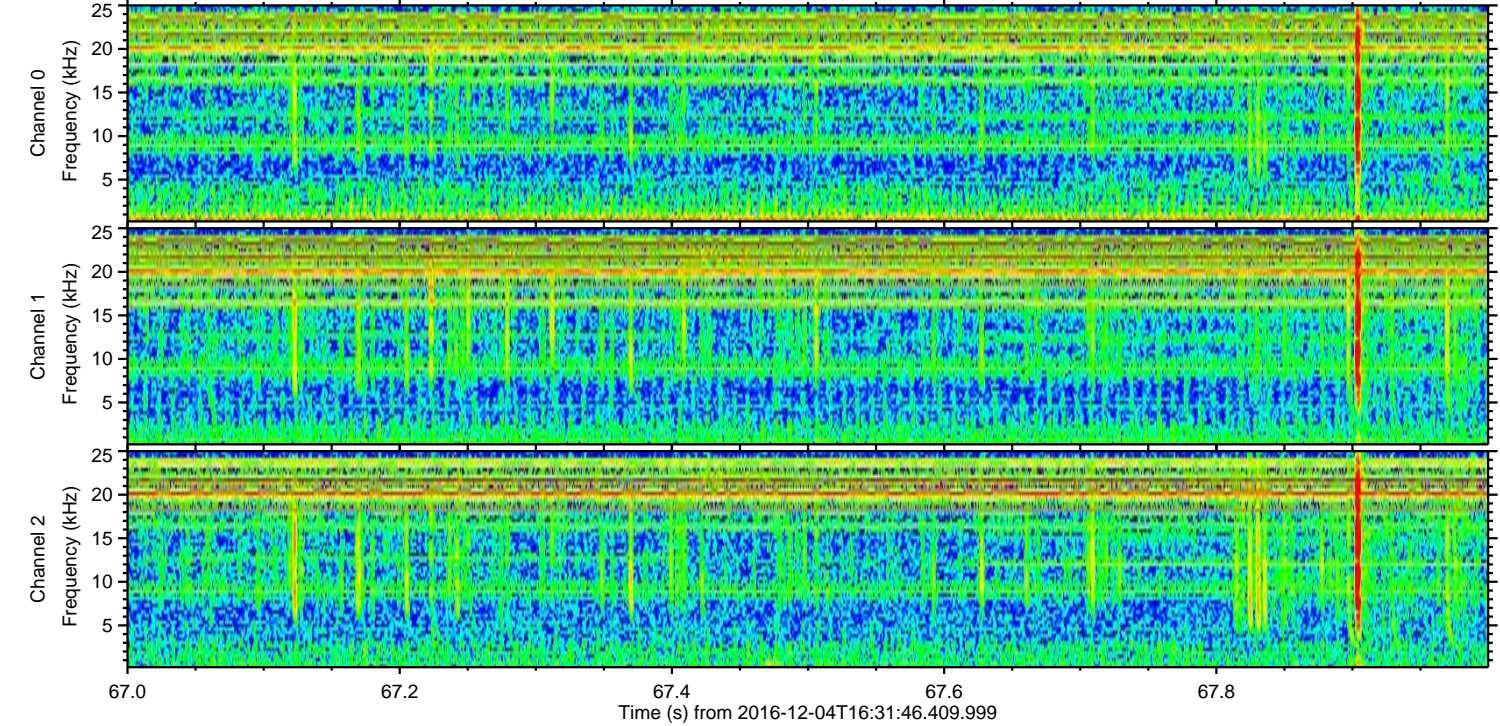
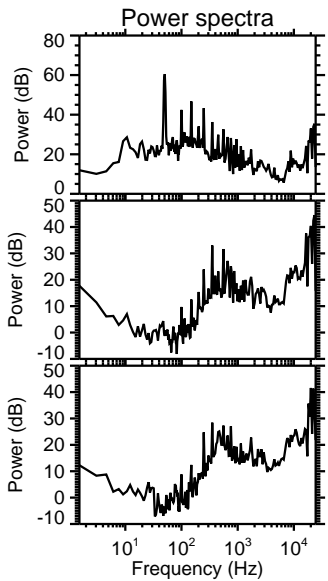
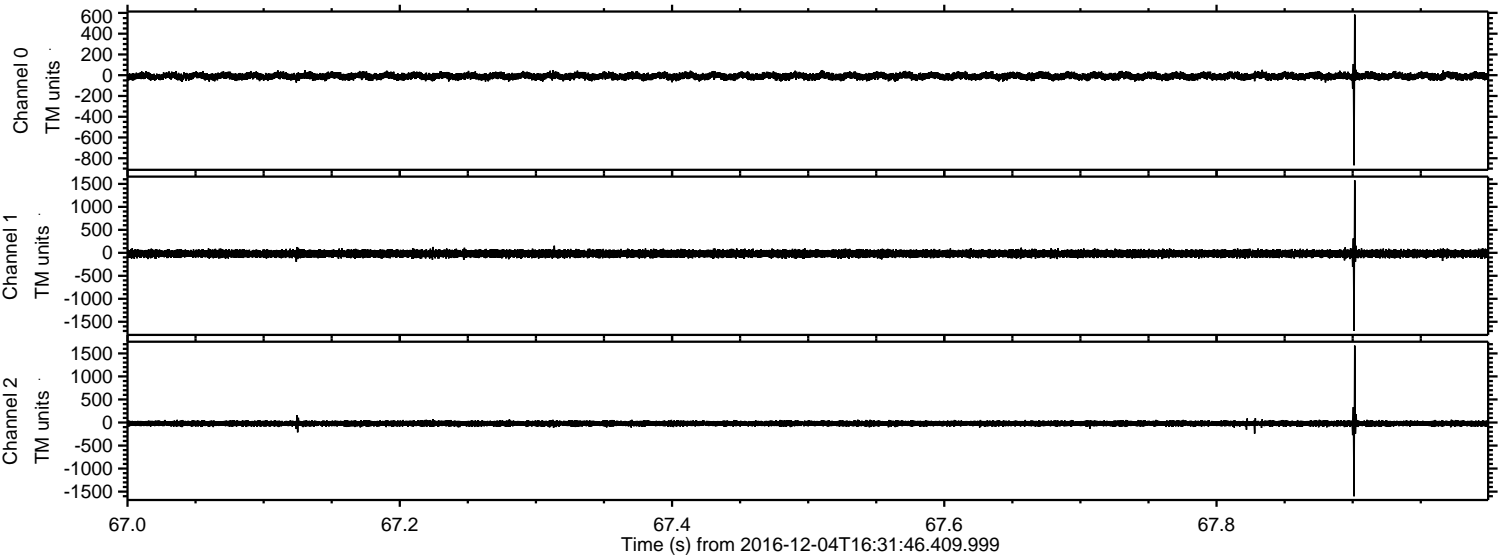

Channel 0  
mn: -868  
mx: 584  
 $\mu$ : -9.4  
 $\sigma$ : 18.4

Channel 1  
mn: -1701  
mx: 1579  
 $\mu$ : -18.5  
 $\sigma$ : 44.9

Channel 2  
mn: -1602  
mx: 1670  
 $\mu$ : -21.3  
 $\sigma$ : 35.0

Processed Sun Dec 4 22:53:42 2016 by ELM ver.2012-10-06 from 001\_\_elm20161204\_163145\_\_dat00.bin

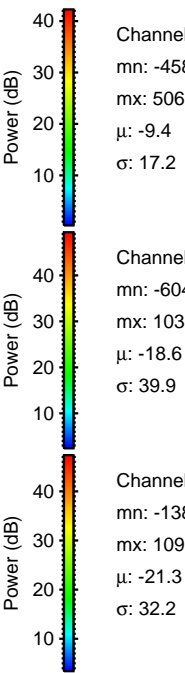
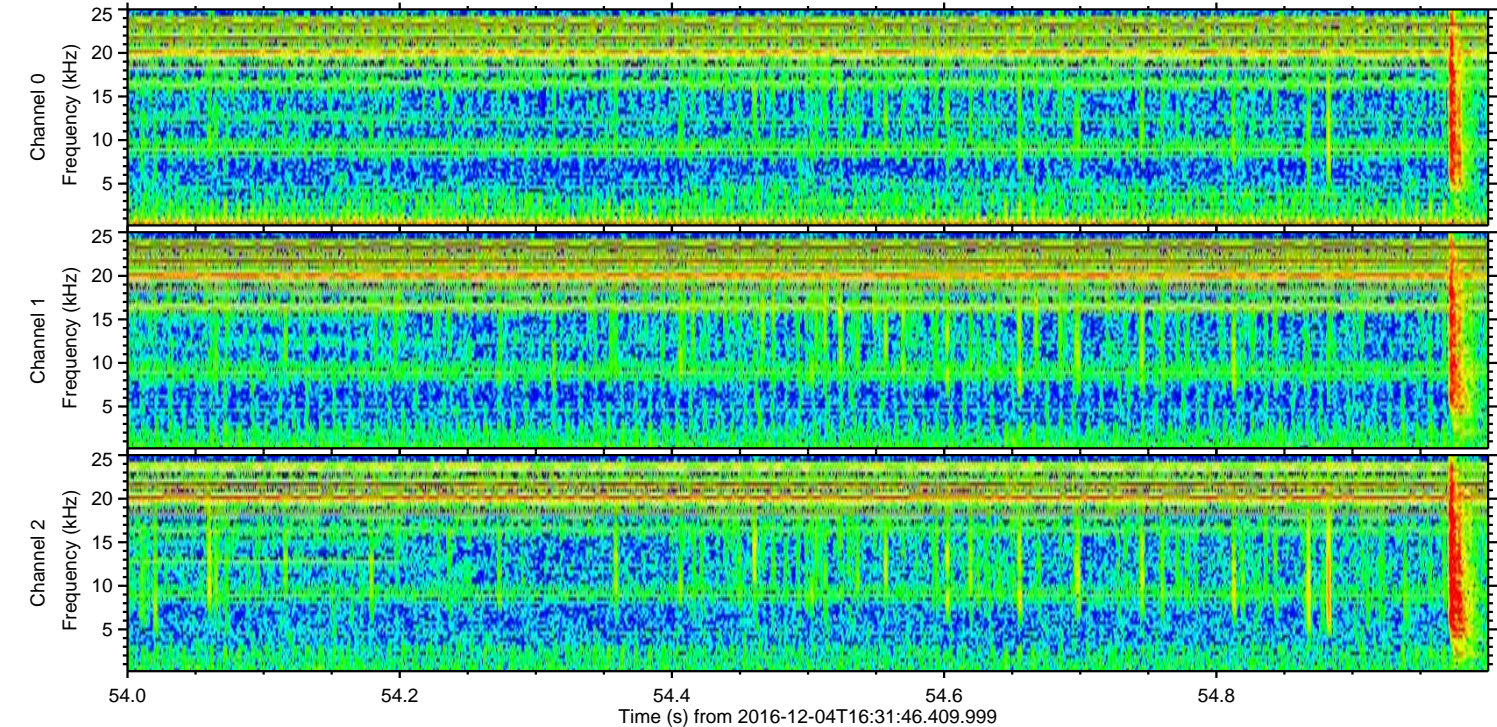
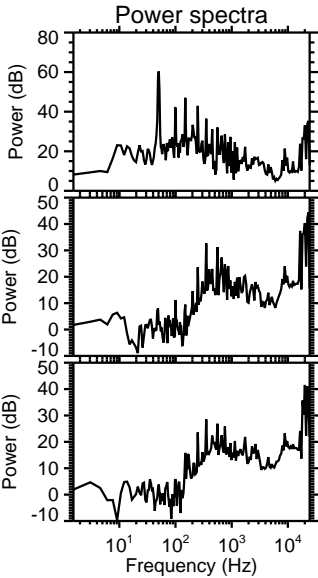
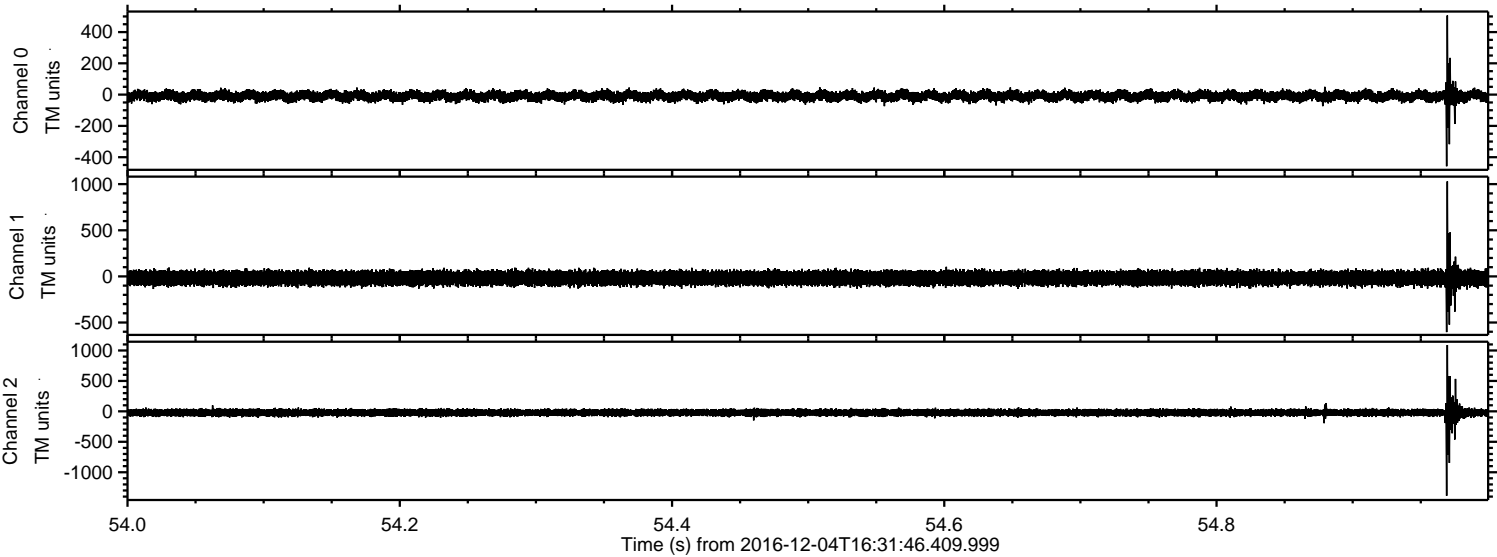

Processed Sun Dec 4 22:53:43 2016 by ELM ver.2012-10-06 from 001\_\_elm20161204\_163145\_\_dat00.bin

