

ELMAVAN 3D WAVEFORMS (Measured data sampled at 50 kHz) 51000 packets of 144 samples from 2016-12-04T10:56:32.933.000.

Processed Sun Dec 4 21:44:35 2016 by ELM ver.2012-10-06 from 001__elm20161204_105631__dat00.bin

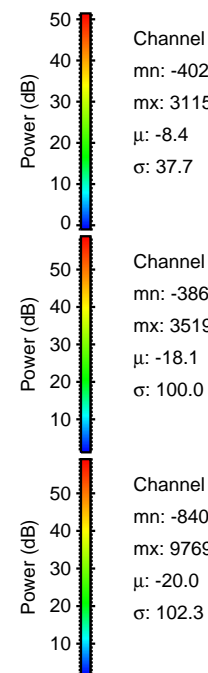
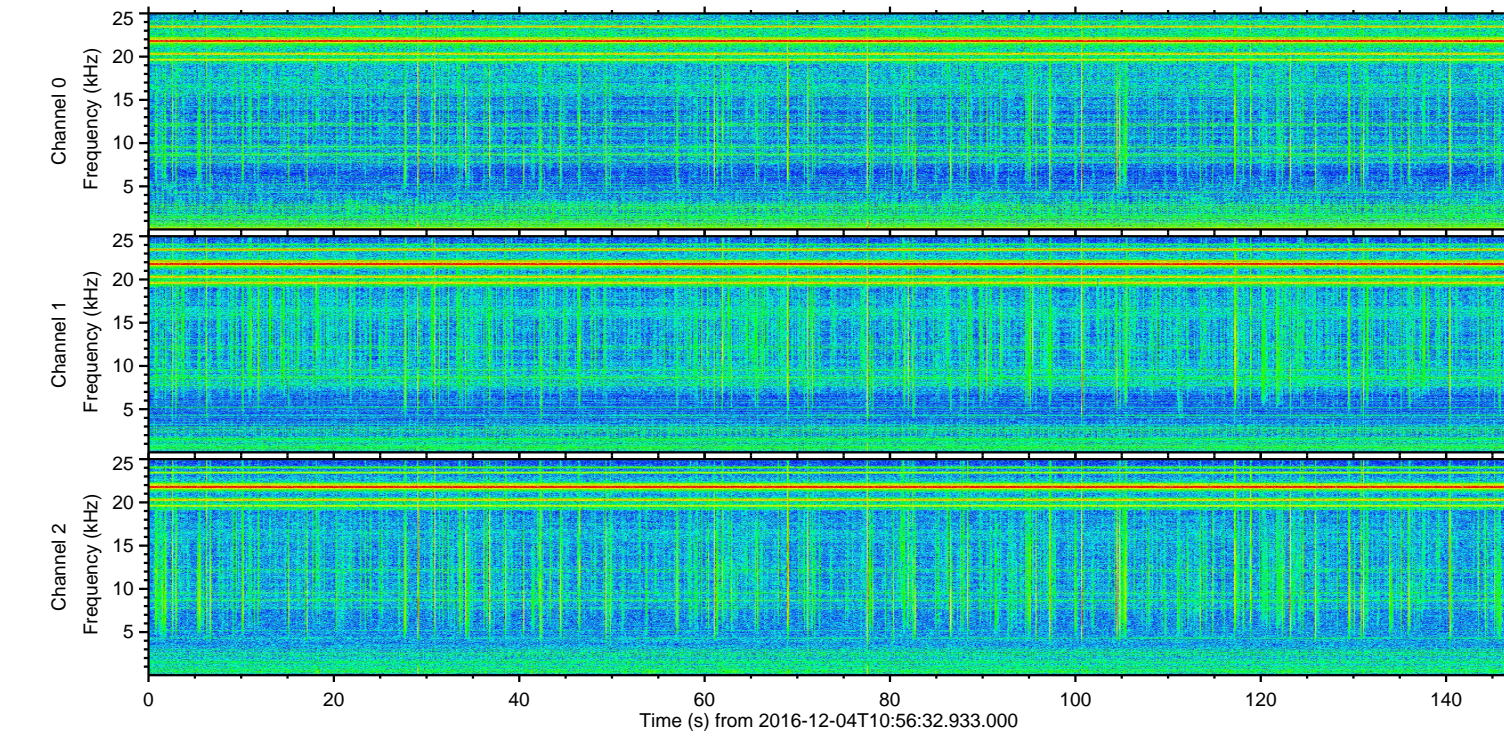
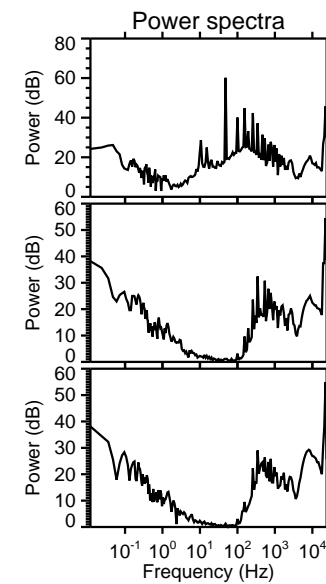
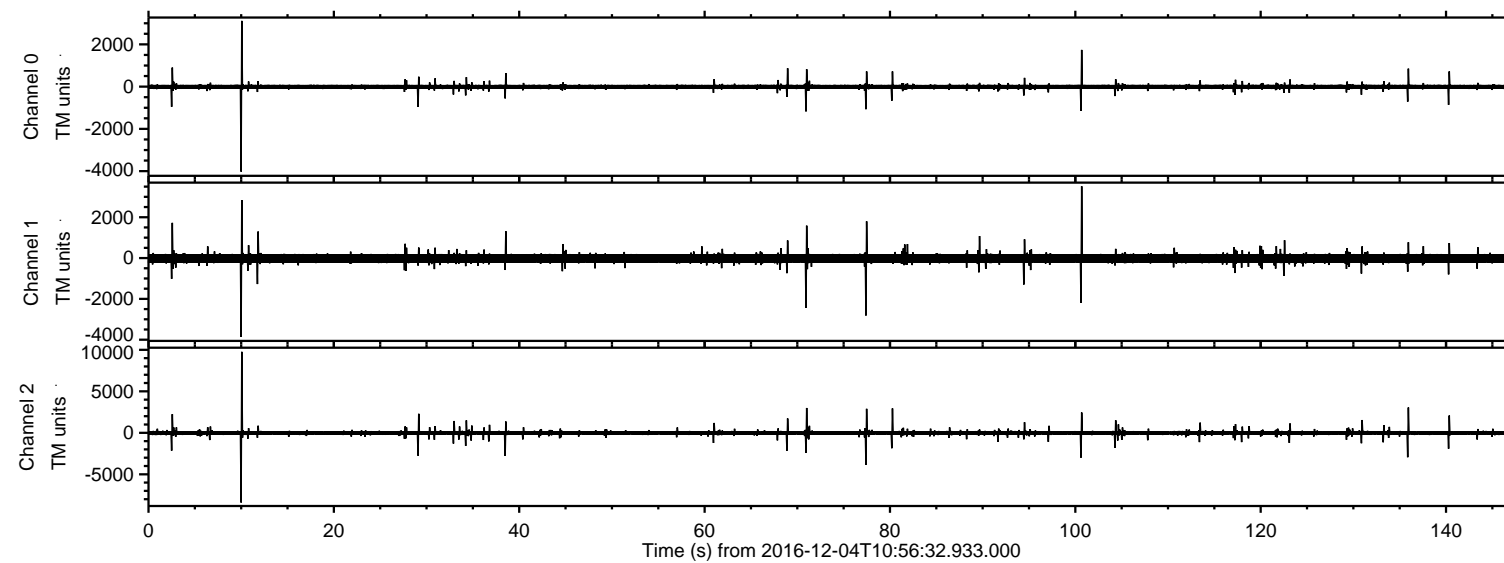

ELMAVAN 3D WAVEFORMS (Measured data sampled at 50 kHz) 51000 packets of 144 samples from 2016-12-04T10:56:32.933.000. Part 11/147

Processed Sun Dec 4 21:44:46 2016 by ELM ver.2012-10-06 from 001__elm20161204_105631__dat00.bin

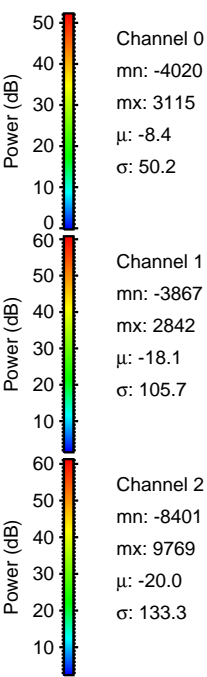
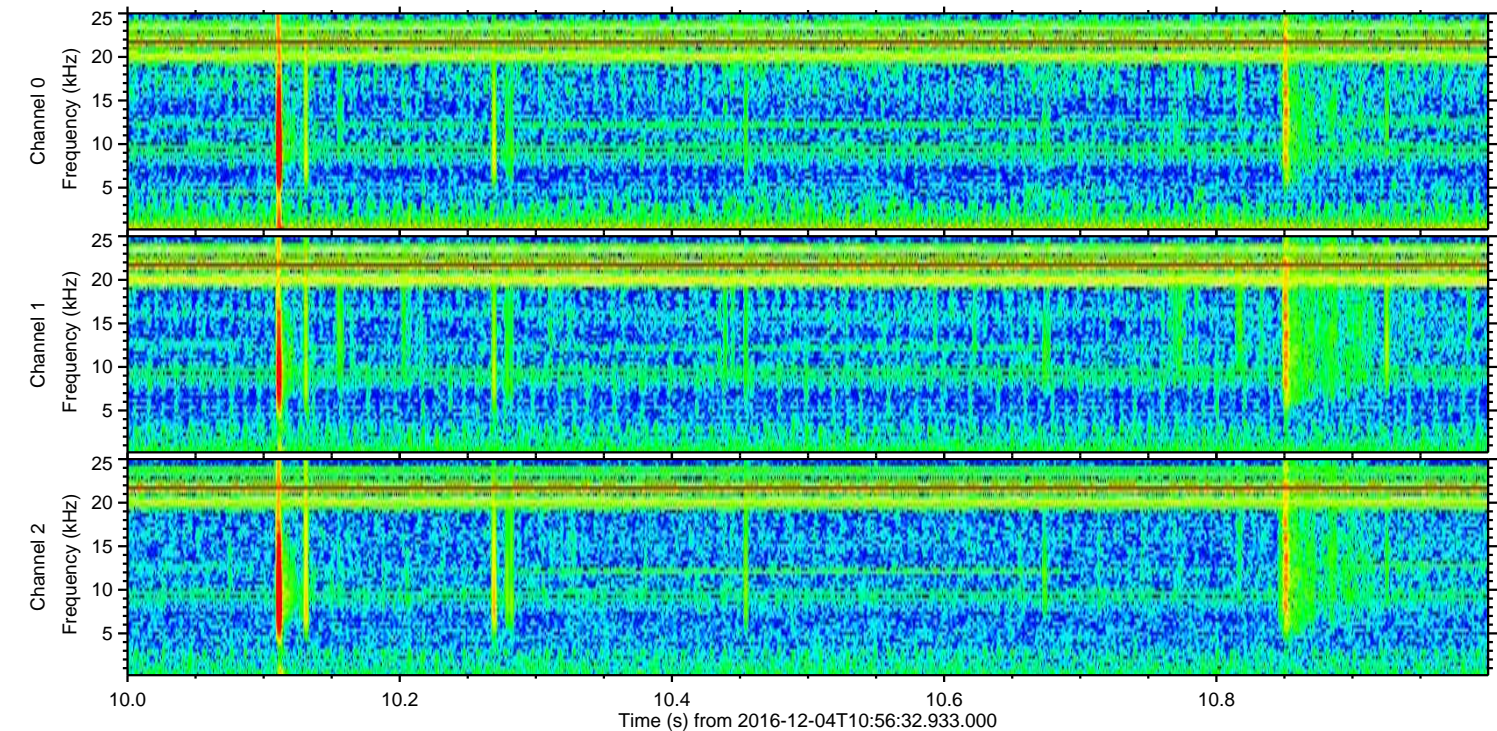
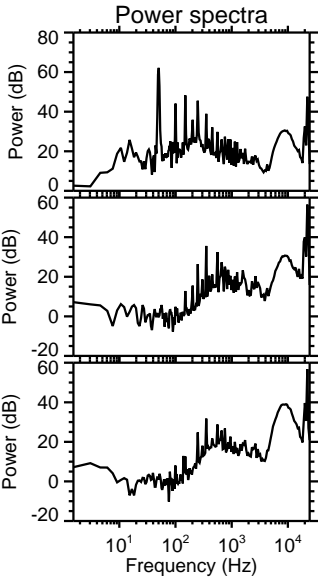
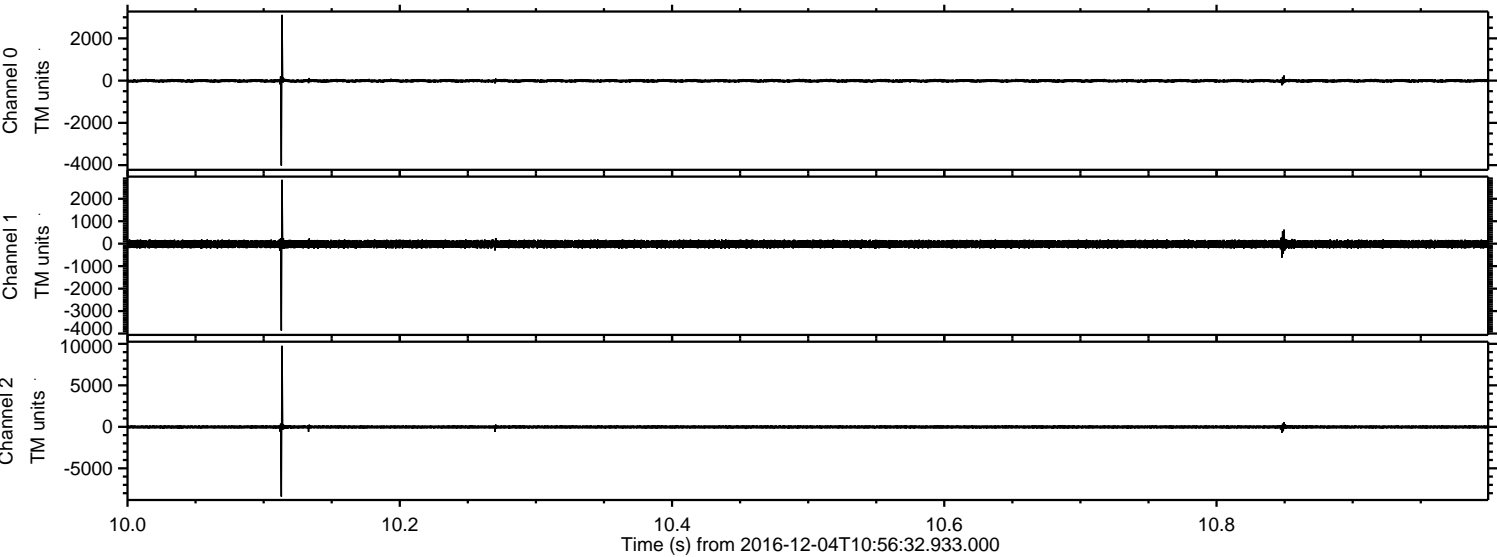

Processed Sun Dec 4 21:44:47 2016 by ELM ver.2012-10-06 from 001__elm20161204_105631__dat00.bin

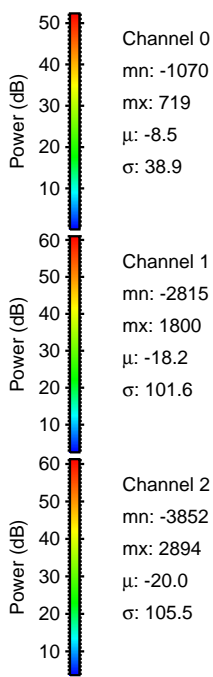
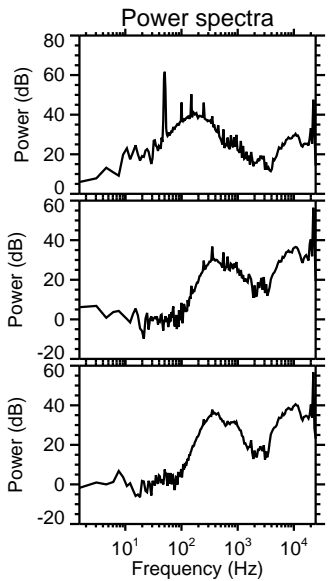
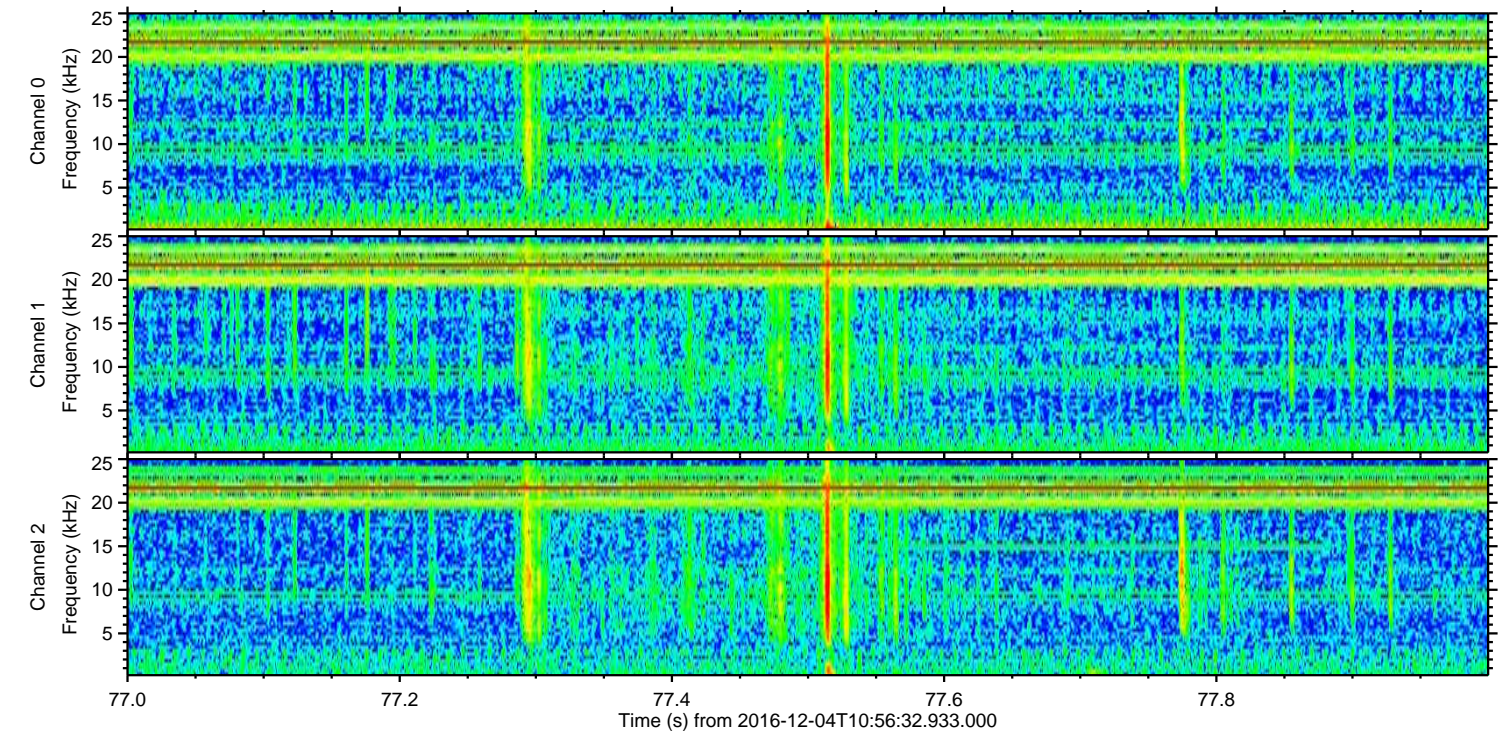
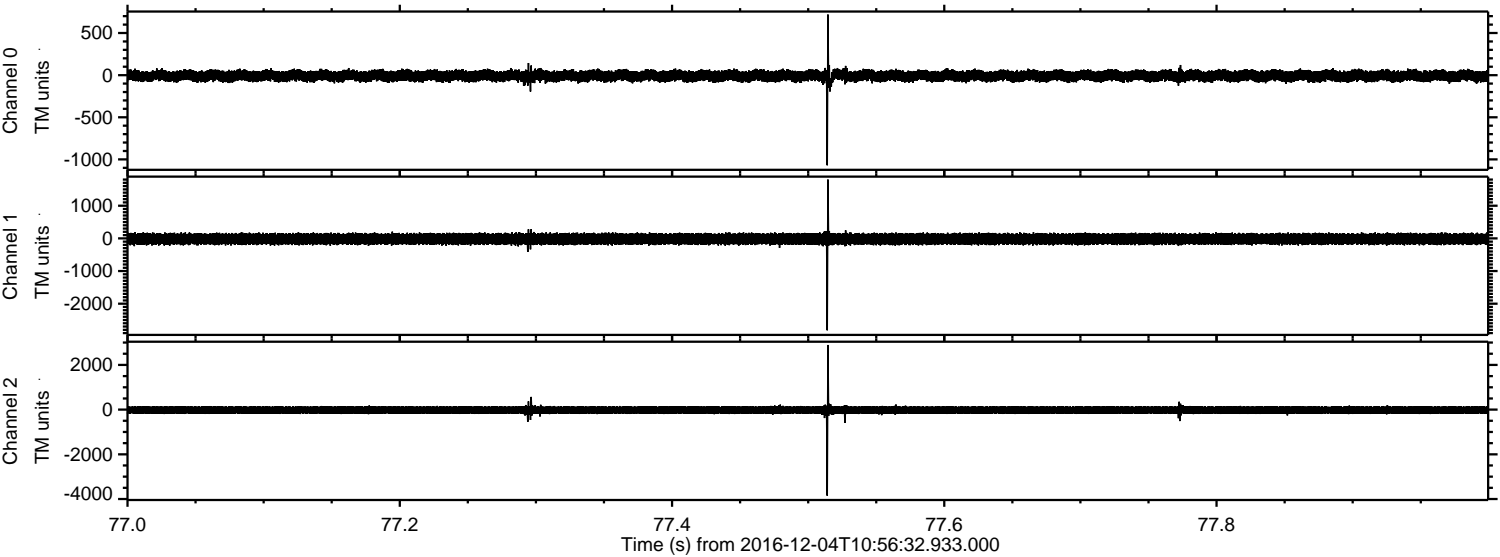

Channel 0
mn: -1070
mx: 719
 μ : -8.5
 σ : 38.9

Channel 1
mn: -2815
mx: 1800
 μ : -18.2
 σ : 101.6

Channel 2
mn: -3852
mx: 2894
 μ : -20.0
 σ : 105.5

ELMAVAN 3D WAVEFORMS (Measured data sampled at 50 kHz) 51000 packets of 144 samples from 2016-12-04T10:56:32.933.000. Part 101/147

Processed Sun Dec 4 21:44:48 2016 by ELM ver.2012-10-06 from 001__elm20161204_105631__dat00.bin

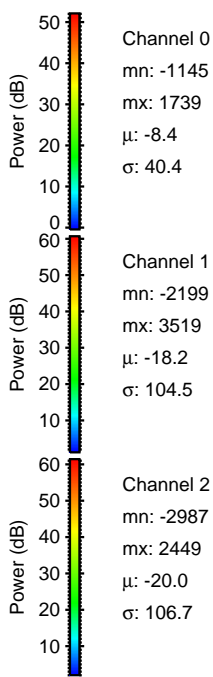
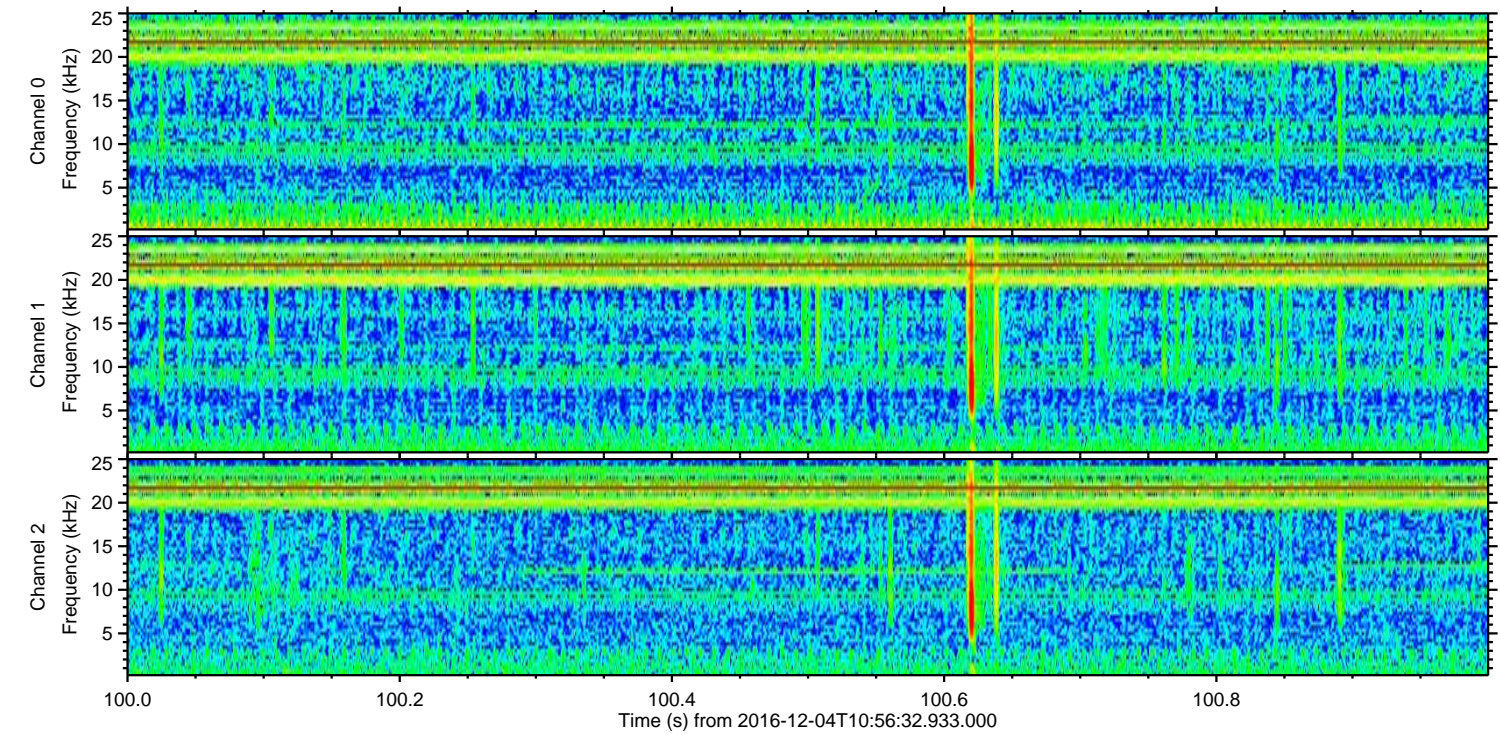
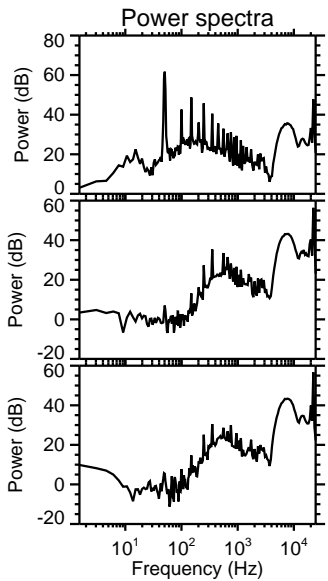
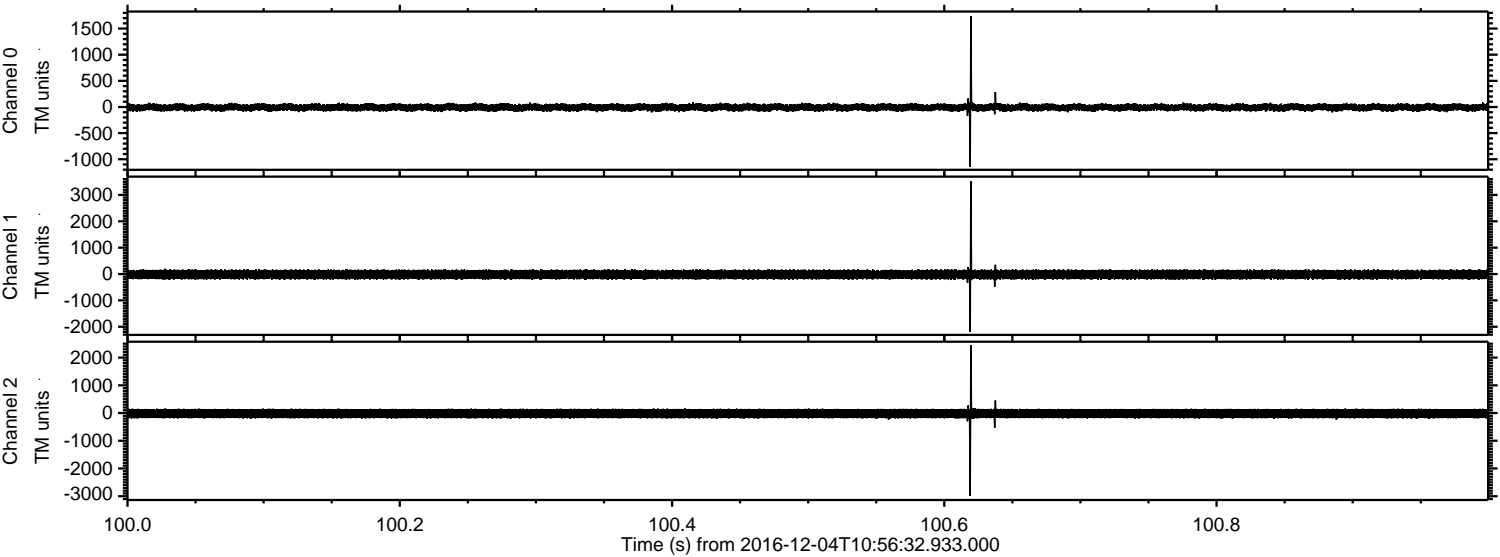

ELMAVAN 3D WAVEFORMS (Measured data sampled at 50 kHz) 51000 packets of 144 samples from 2016-12-04T10:56:32.933.000. Part 136/147

Processed Sun Dec 4 21:44:49 2016 by ELM ver.2012-10-06 from 001__elm20161204_105631__dat00.bin

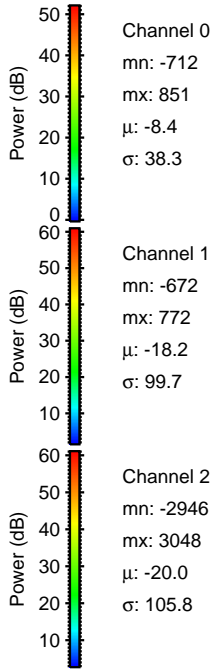
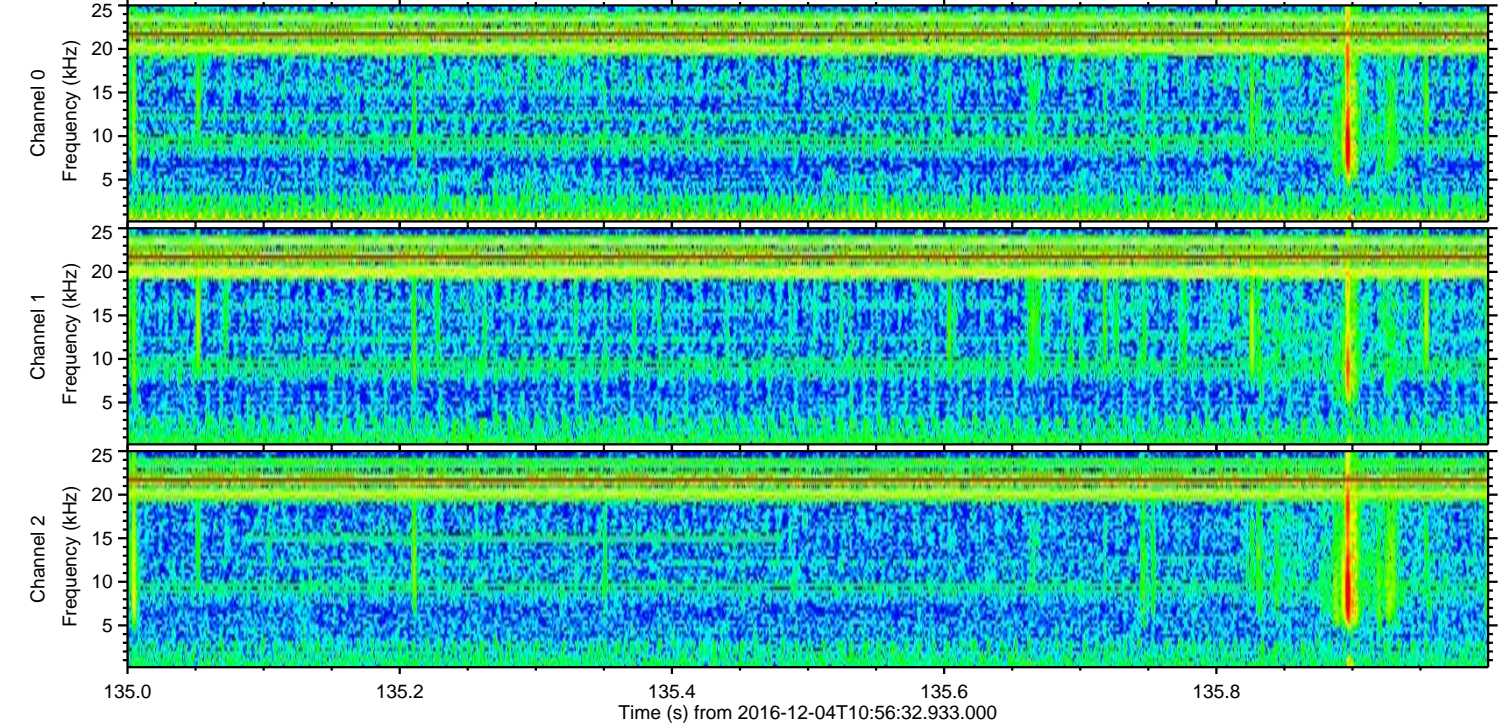
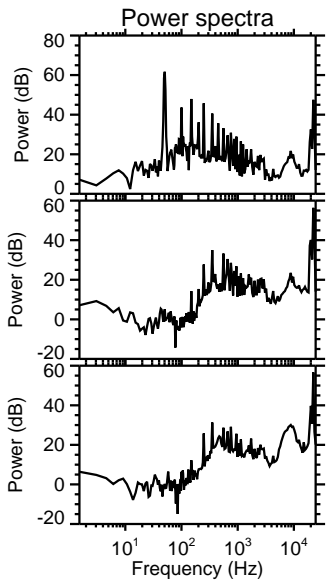
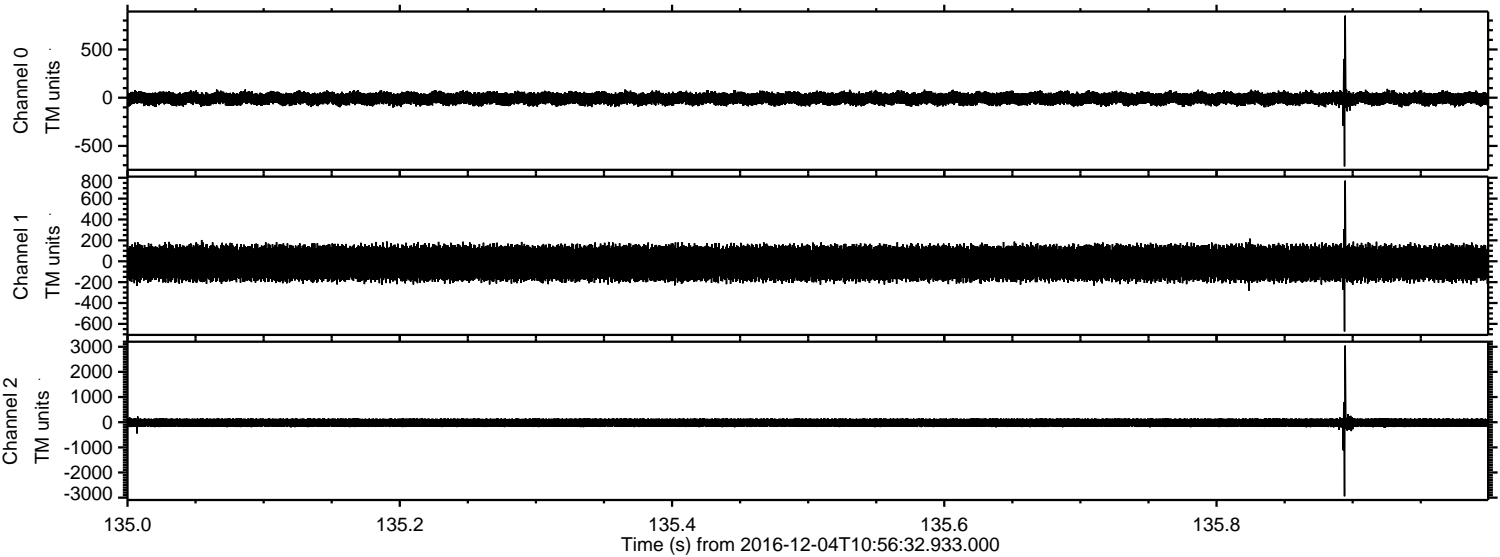

Channel 0
mn: -712
mx: 851
 μ : -8.4
 σ : 38.3

Channel 1
mn: -672
mx: 772
 μ : -18.2
 σ : 99.7

Channel 2
mn: -2946
mx: 3048
 μ : -20.0
 σ : 105.8

ELMAVAN 3D WAVEFORMS (Measured data sampled at 50 kHz) 51000 packets of 144 samples from 2016-12-04T10:56:32.933.000. Part 72/147

Processed Sun Dec 4 21:44:50 2016 by ELM ver.2012-10-06 from 001__elm20161204_105631__dat00.bin

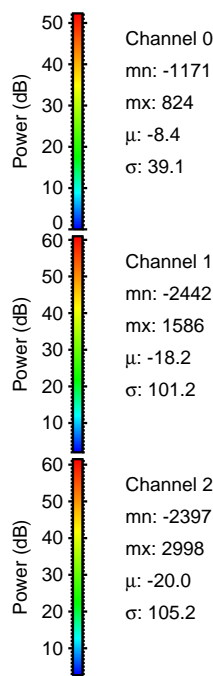
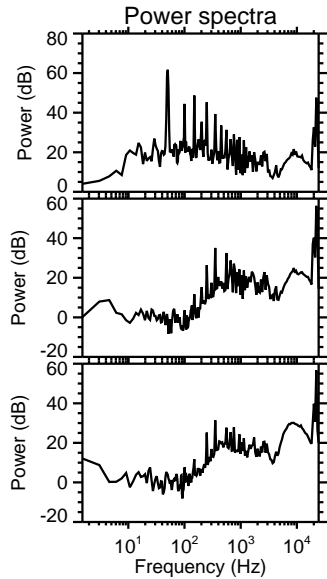
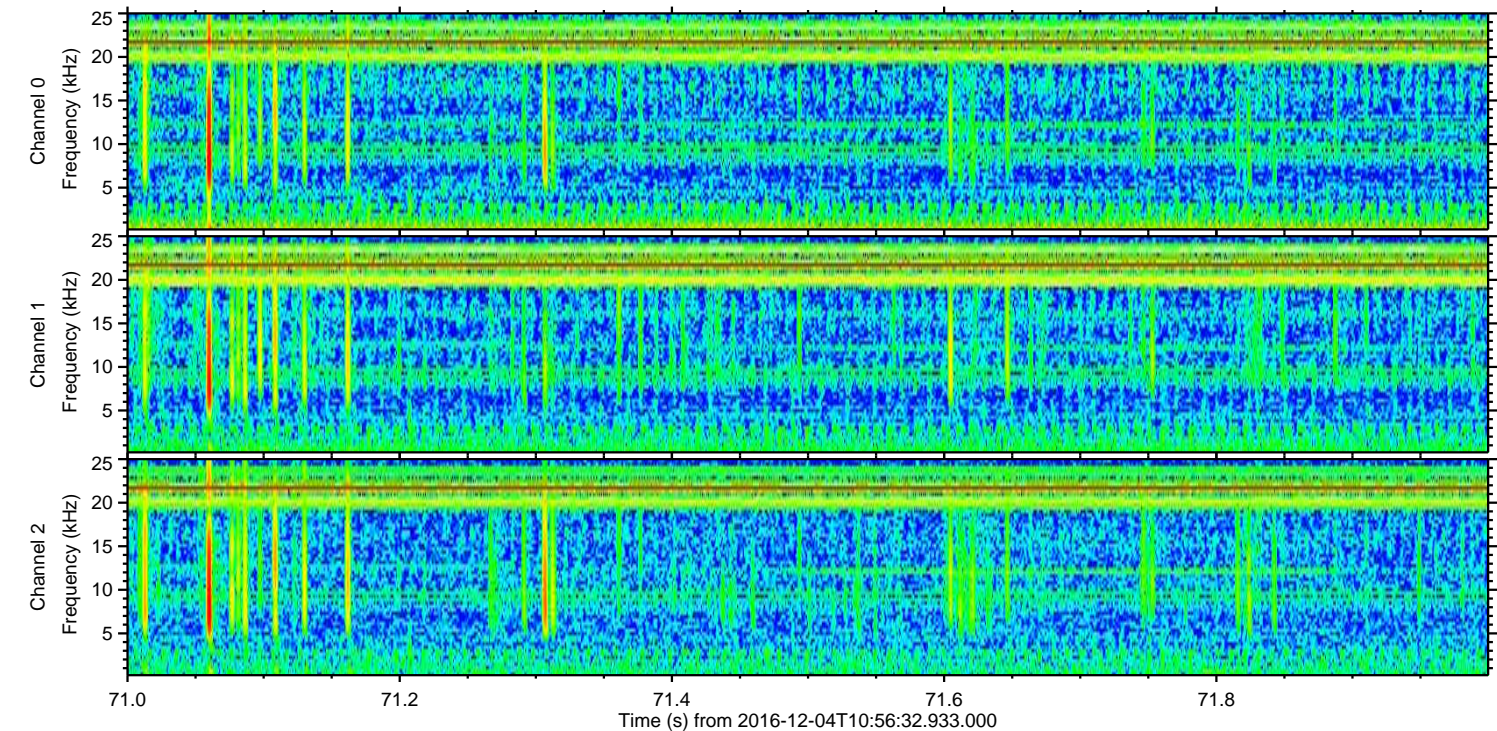
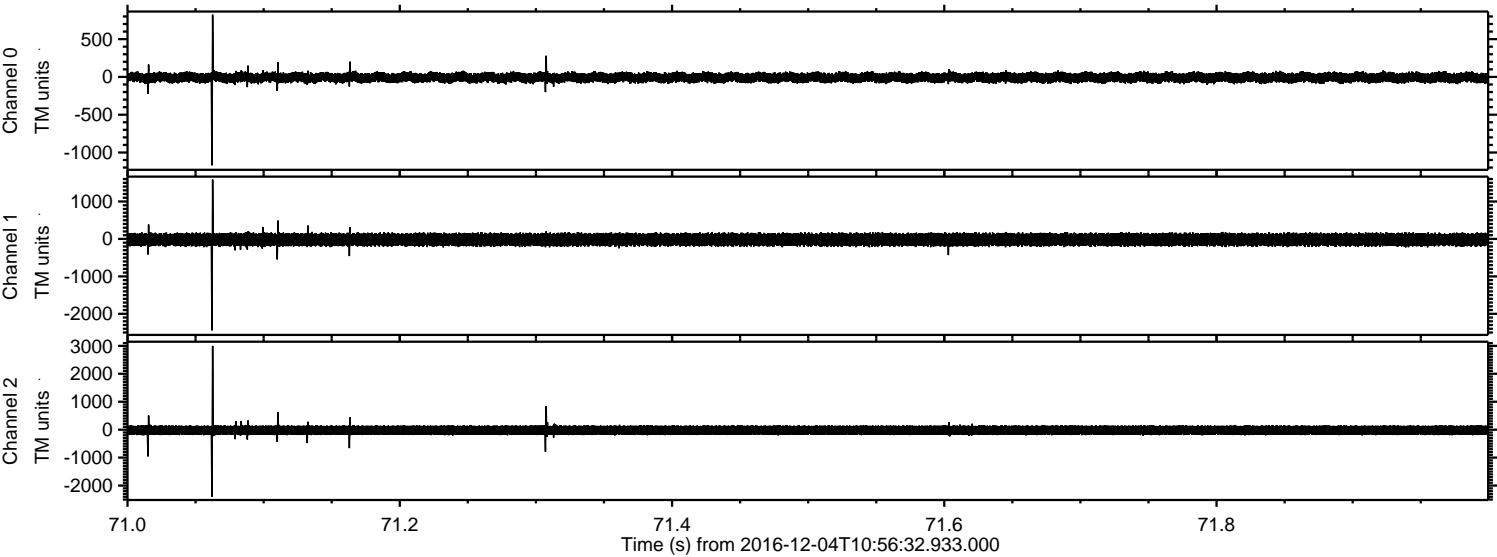

Channel 0
mn: -1171
mx: 824
 μ : -8.4
 σ : 39.1

Channel 1
mn: -2442
mx: 1586
 μ : -18.2
 σ : 101.2

Channel 2
mn: -2397
mx: 2998
 μ : -20.0
 σ : 105.2

Processed Sun Dec 4 21:44:51 2016 by ELM ver.2012-10-06 from 001__elm20161204_105631__dat00.bin

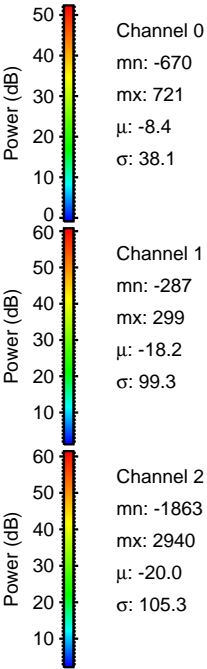
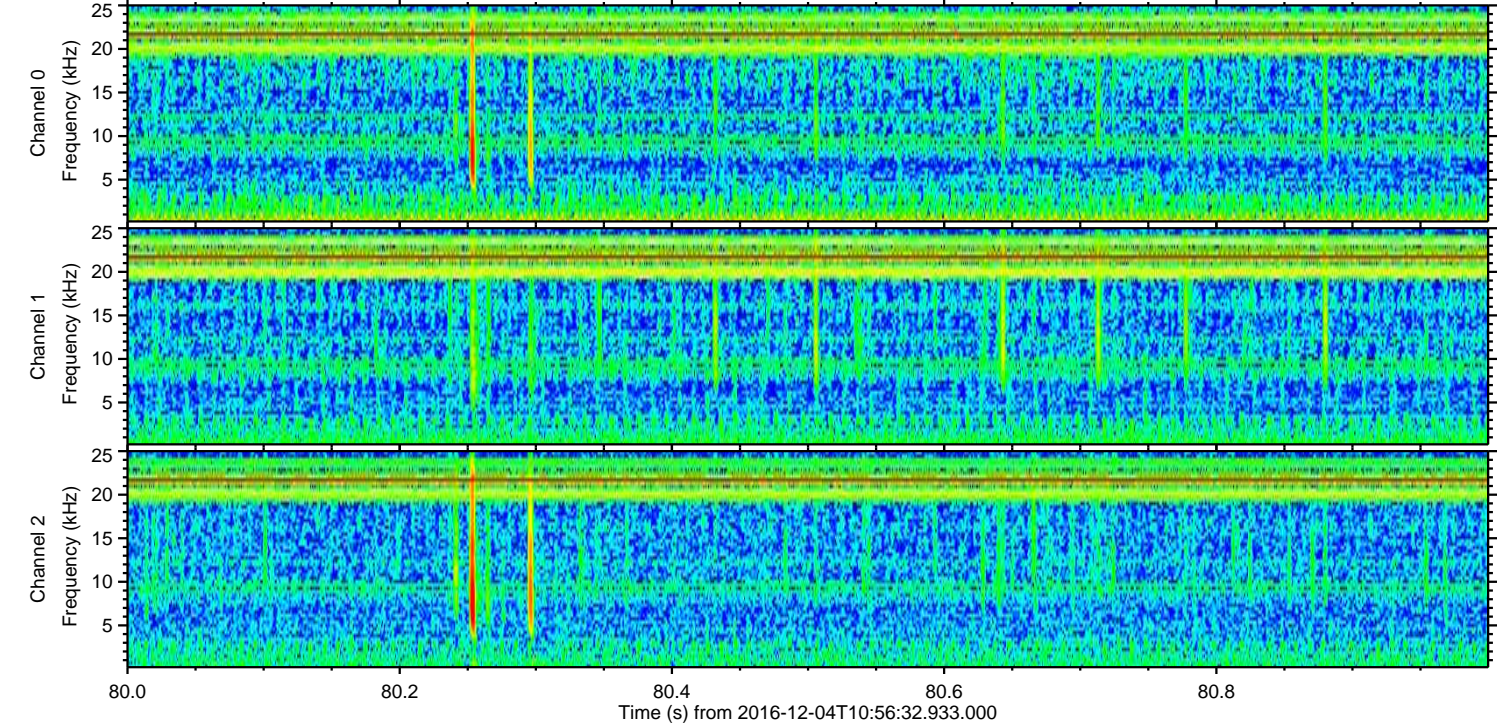
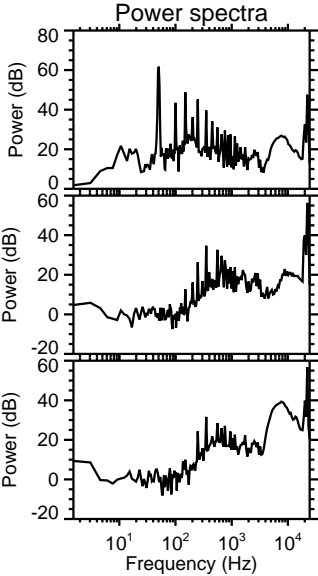
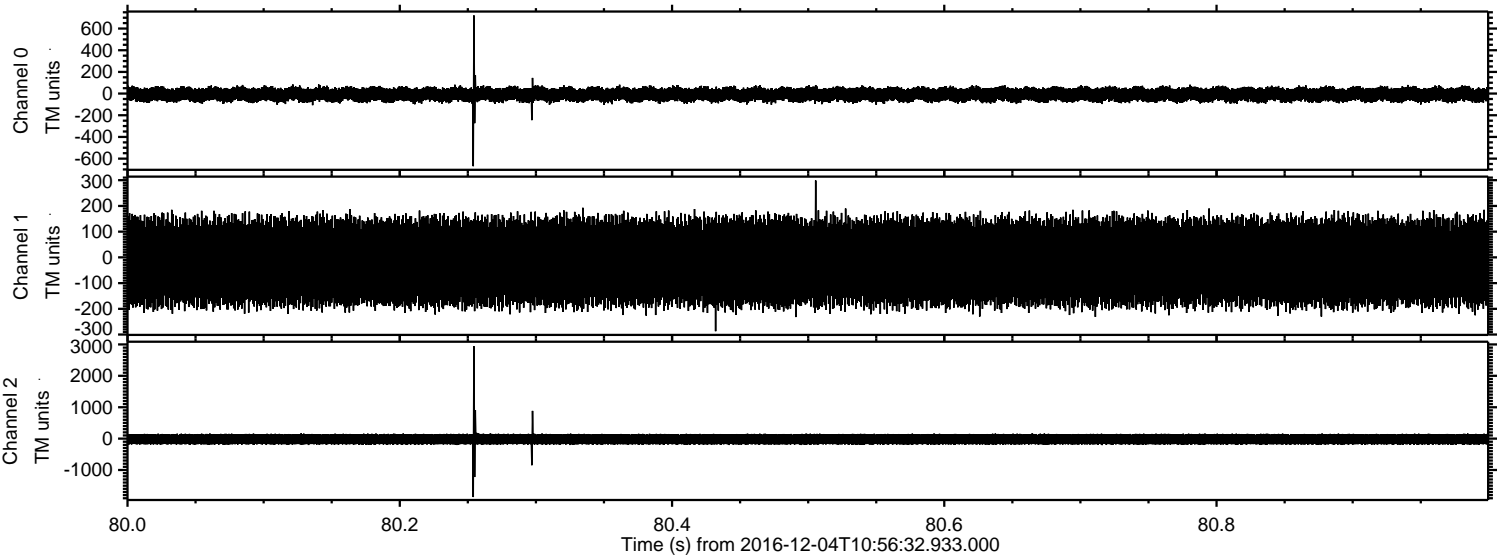

Processed Sun Dec 4 21:44:52 2016 by ELM ver.2012-10-06 from 001__elm20161204_105631__dat00.bin

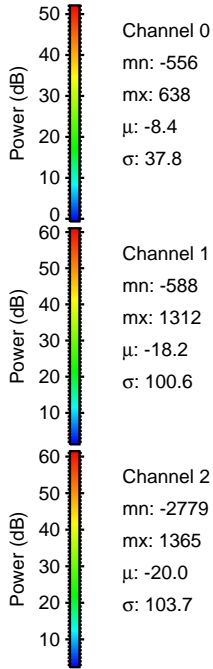
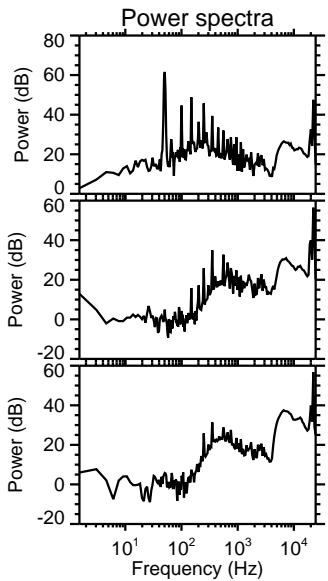
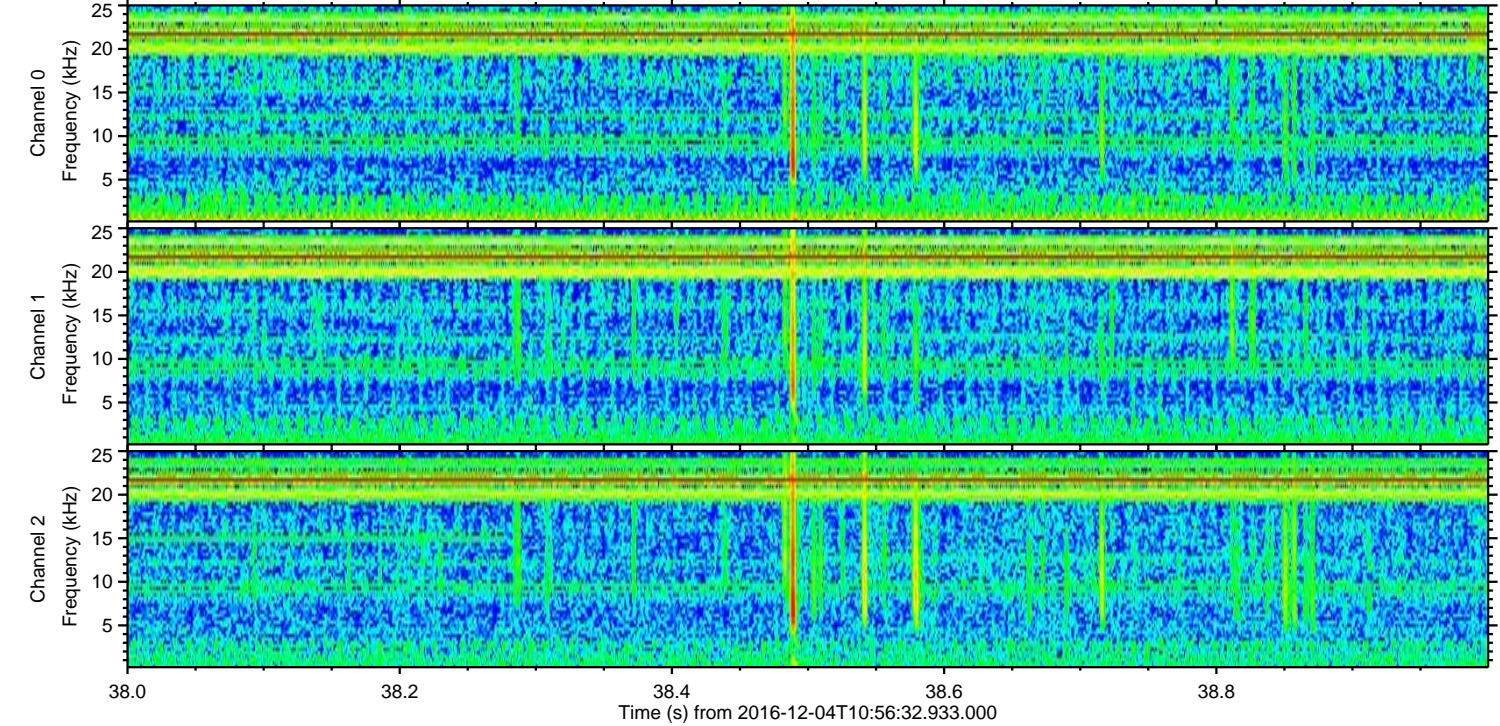
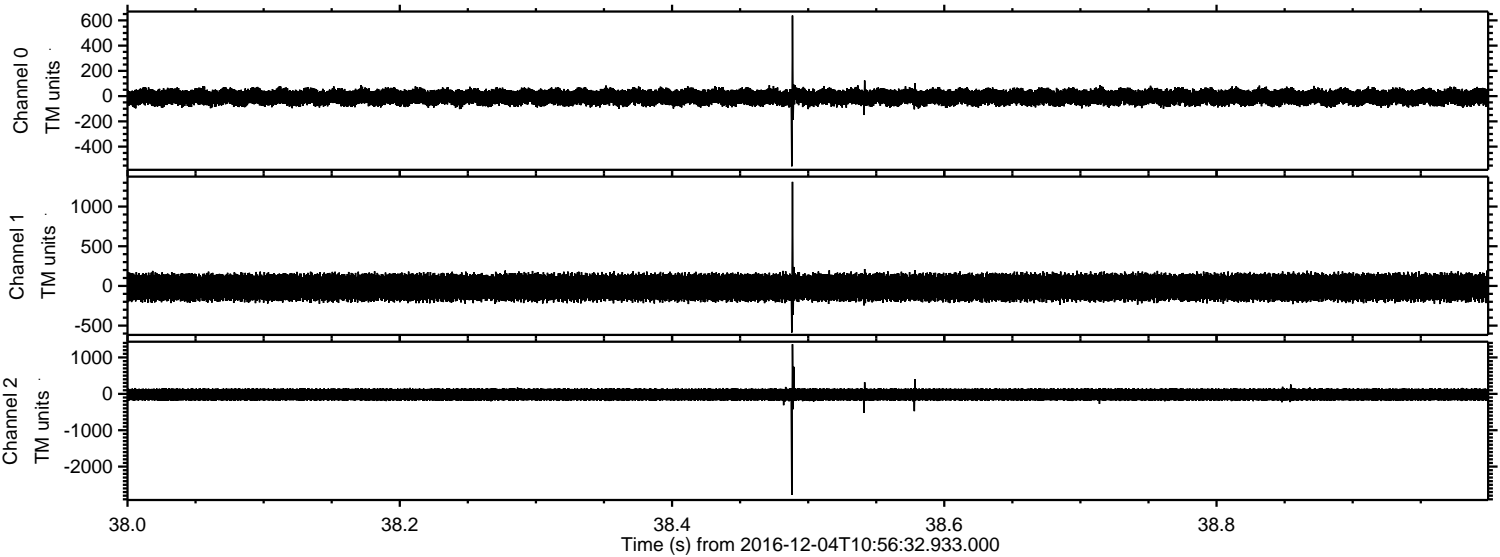

ELMAVAN 3D WAVEFORMS (Measured data sampled at 50 kHz) 51000 packets of 144 samples from 2016-12-04T10:56:32.933.000. Part 30/147

Processed Sun Dec 4 21:44:53 2016 by ELM ver.2012-10-06 from 001__elm20161204_105631__dat00.bin

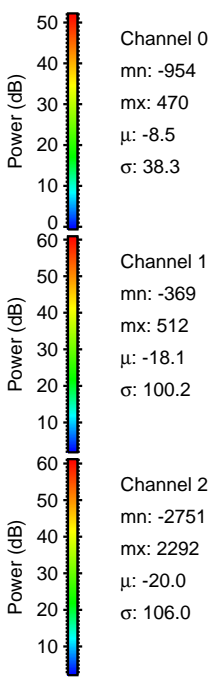
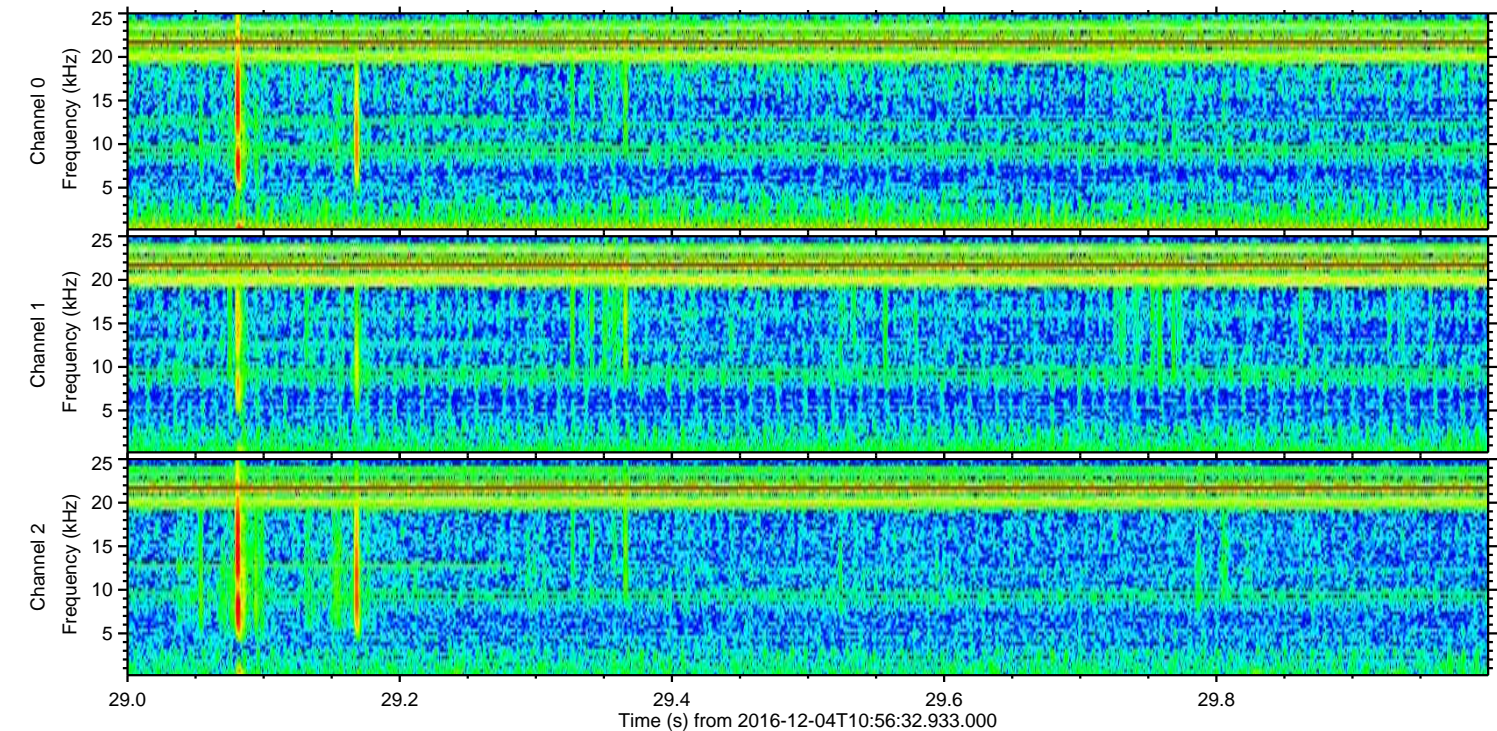
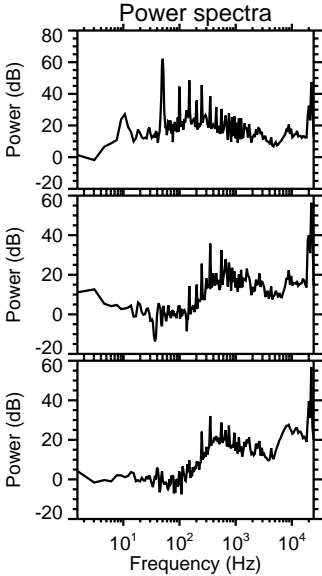
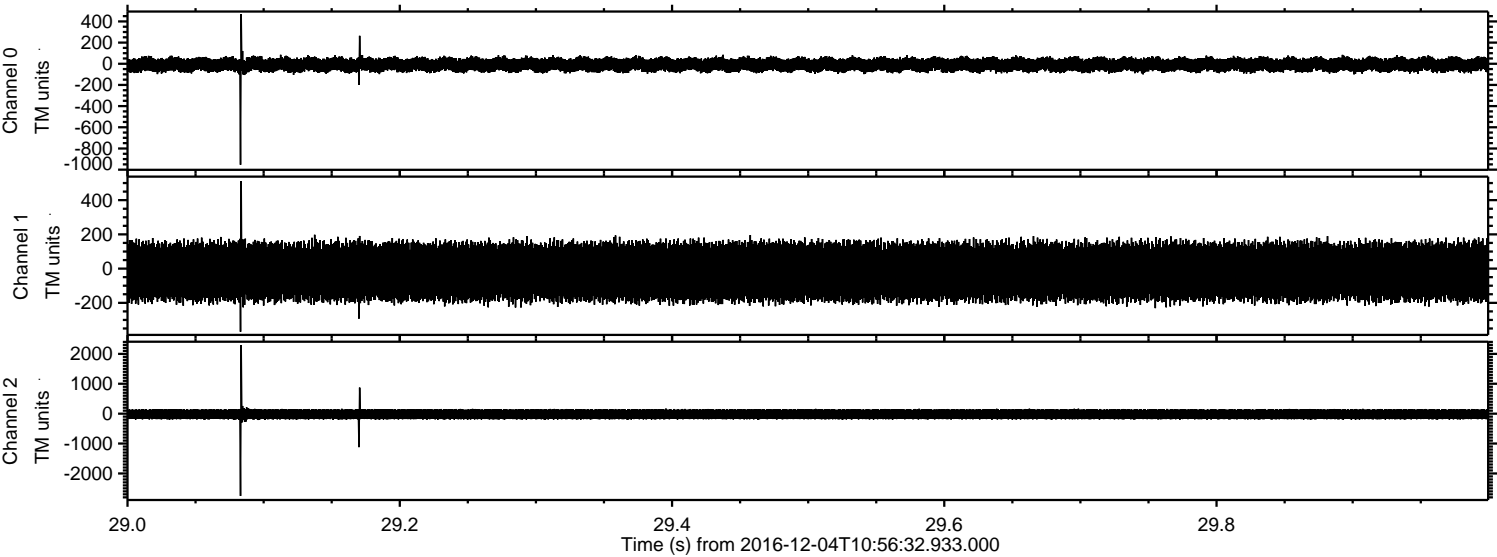

ELMAVAN 3D WAVEFORMS (Measured data sampled at 50 kHz) 51000 packets of 144 samples from 2016-12-04T10:56:32.933.000. Part 3/147

Processed Sun Dec 4 21:44:53 2016 by ELM ver.2012-10-06 from 001__elm20161204_105631__dat00.bin

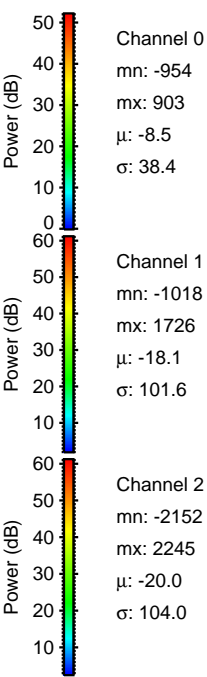
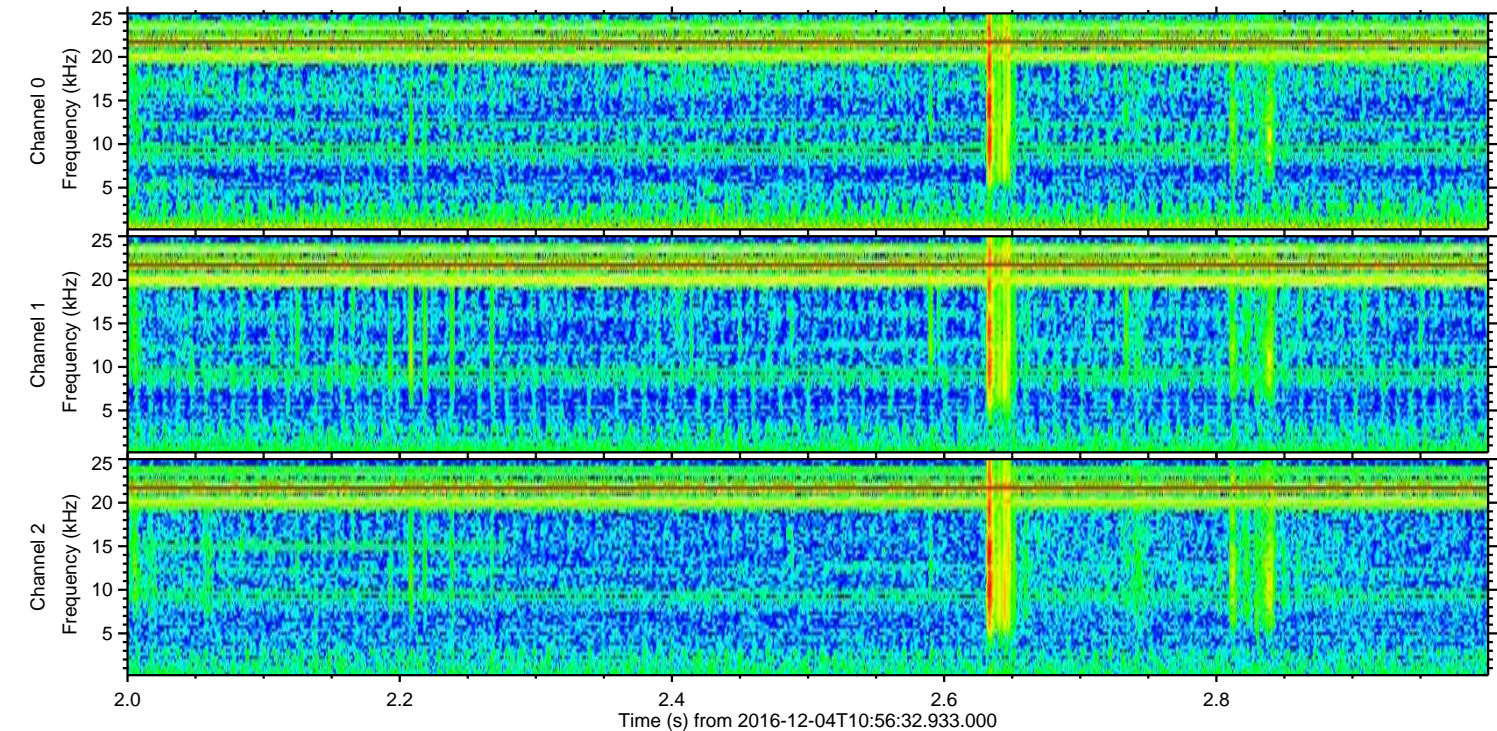
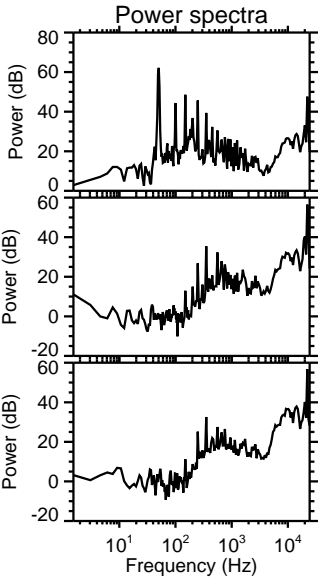
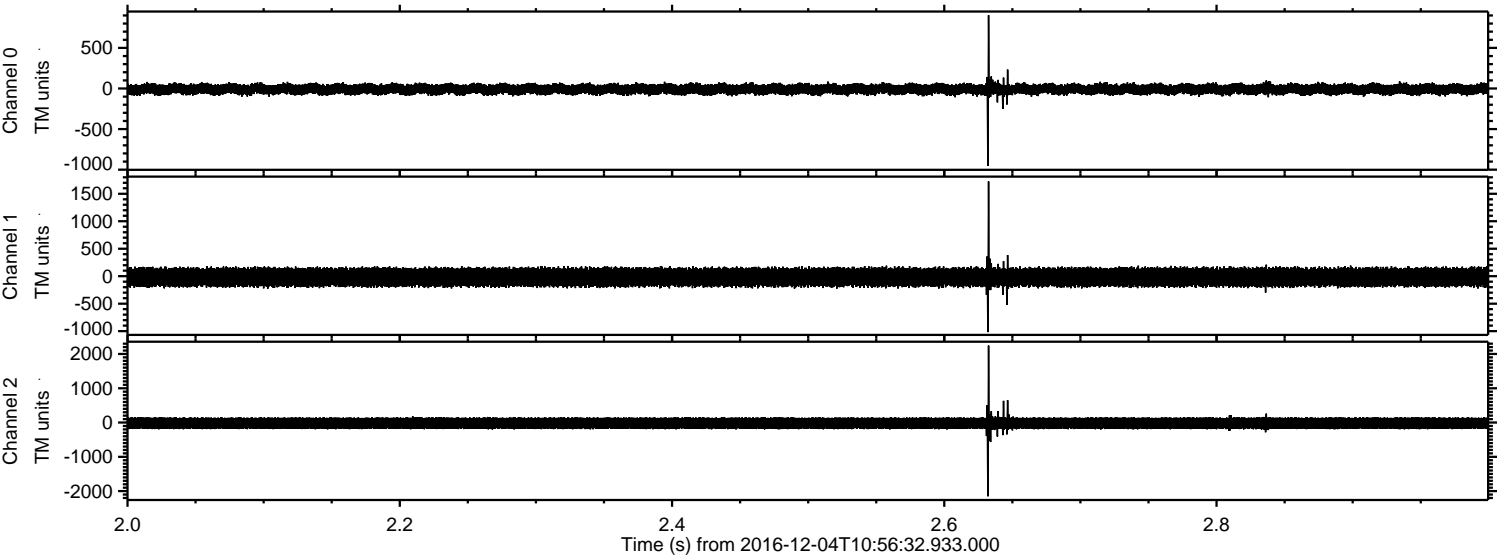

ELMAVAN 3D WAVEFORMS (Measured data sampled at 50 kHz) 51000 packets of 144 samples from 2016-12-04T10:56:32.933.000. Part 100/147

