

ELMAVAN 3D WAVEFORMS (Measured data sampled at 50 kHz) 51000 packets of 144 samples from 2016-12-04T10:26:31.735.999.

Processed Sun Dec 4 21:38:06 2016 by ELM ver.2012-10-06 from 001__elm20161204_102630__dat00.bin

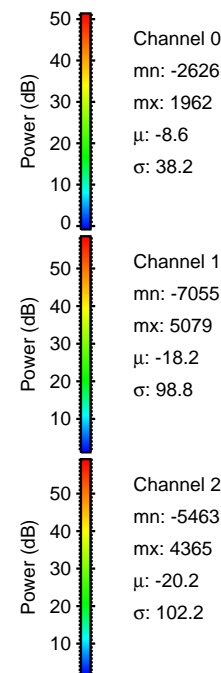
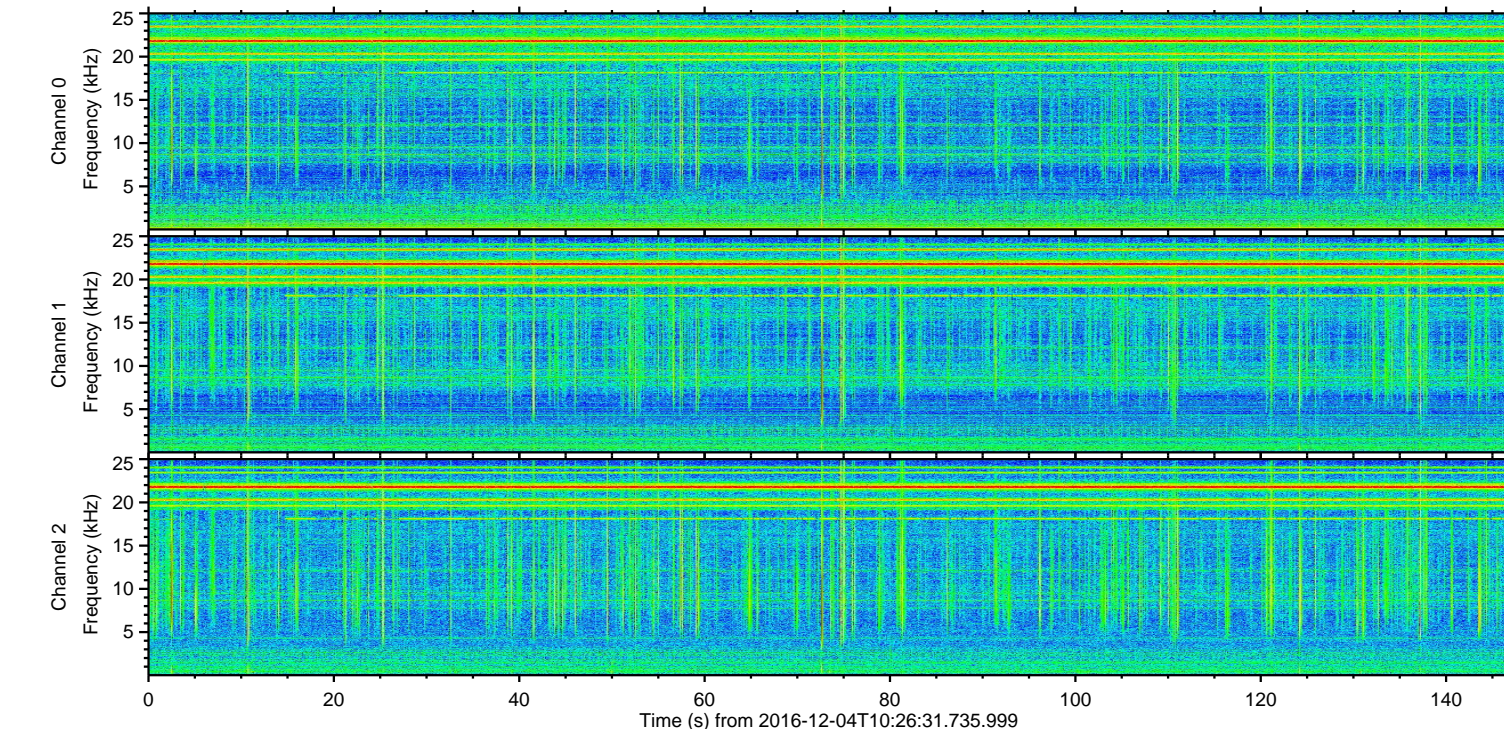
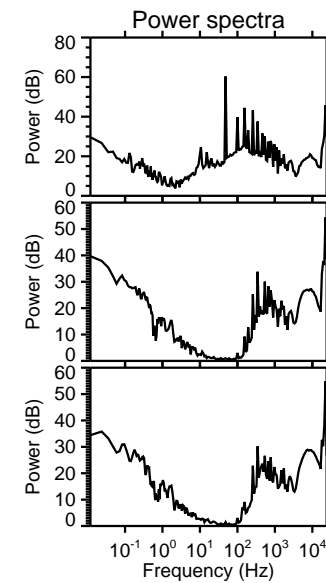
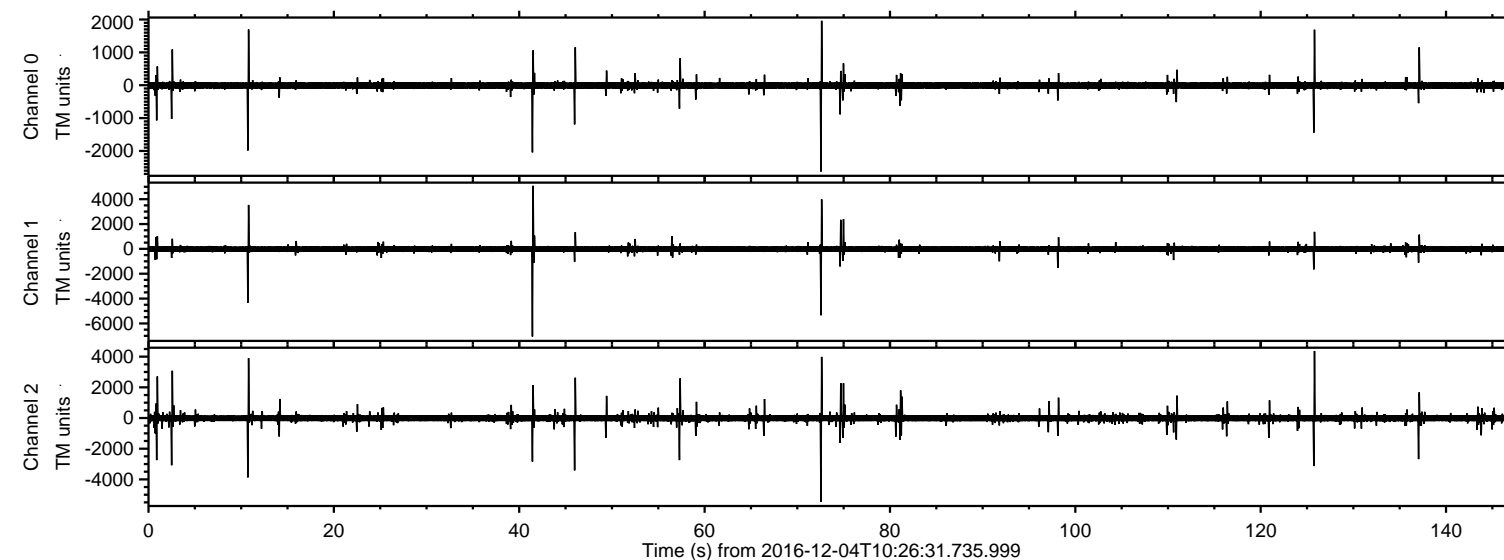

ELMAVAN 3D WAVEFORMS (Measured data sampled at 50 kHz) 51000 packets of 144 samples from 2016-12-04T10:26:31.735.999. Part 42/147

Processed Sun Dec 4 21:38:18 2016 by ELM ver.2012-10-06 from 001_elm20161204_102630__dat00.bin

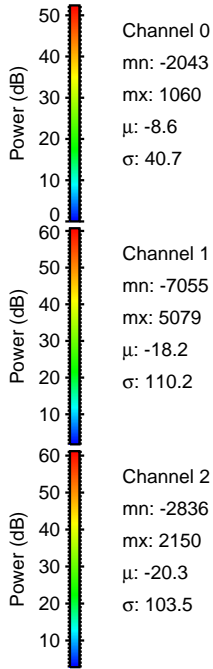
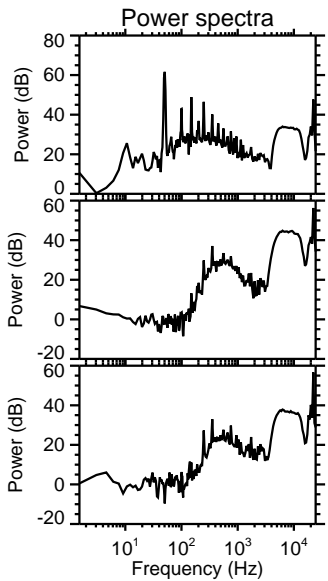
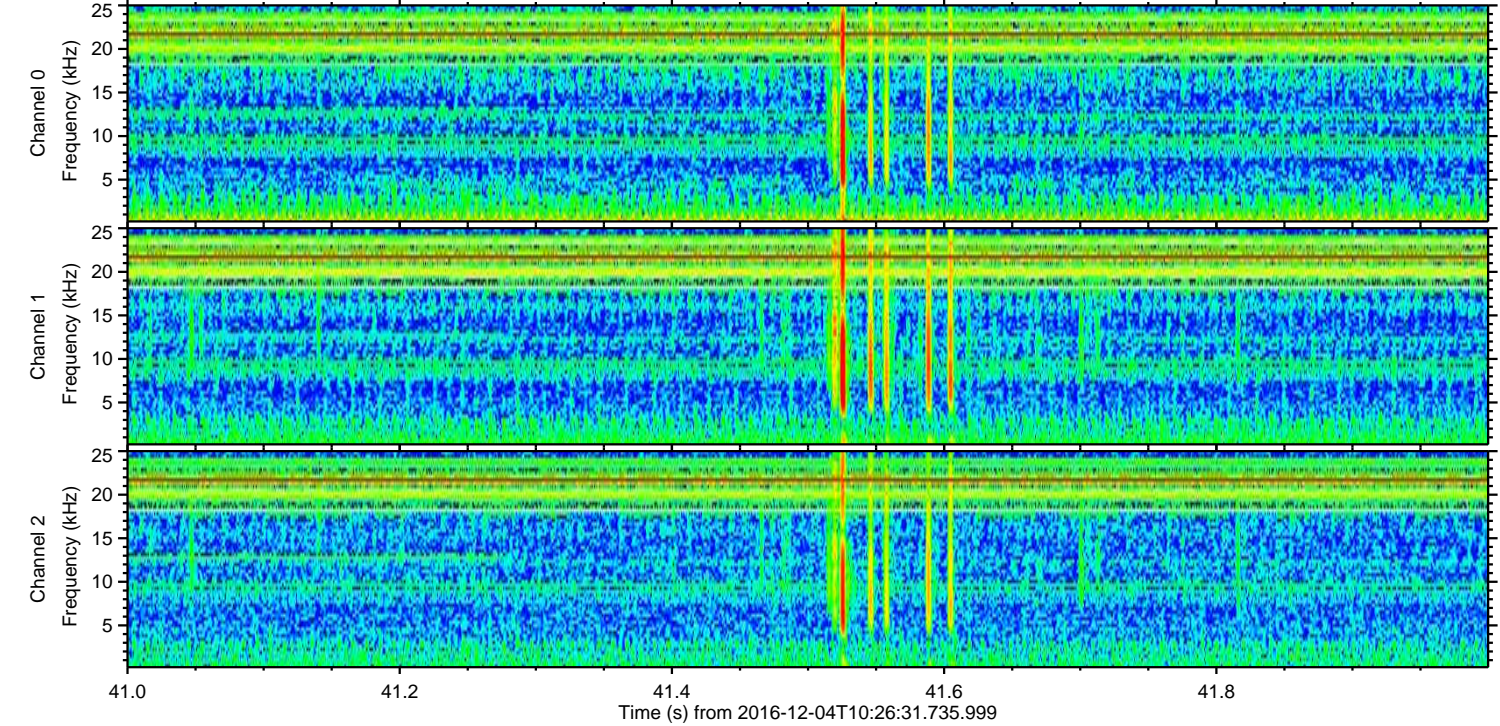
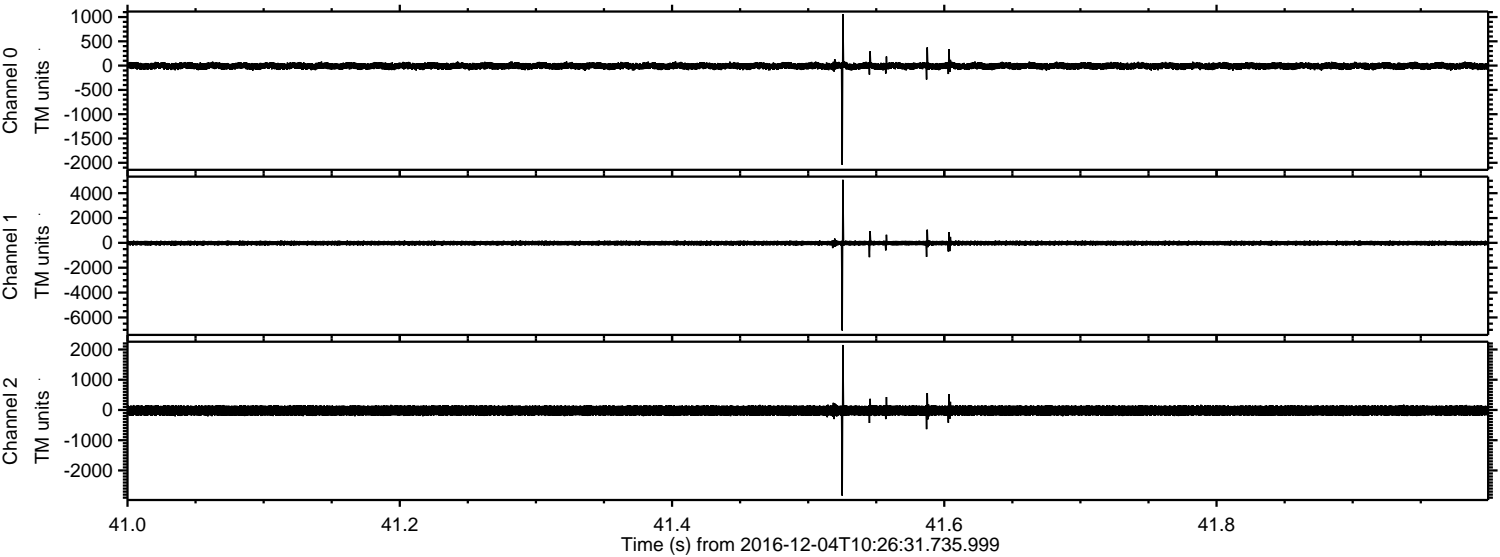

Channel 0
mn: -2043
mx: 1060
μ: -8.6
σ: 40.7

Channel 1
mn: -7055
mx: 5079
μ: -18.2
σ: 110.2

Channel 2
mn: -2836
mx: 2150
μ: -20.3
σ: 103.5

ELMAVAN 3D WAVEFORMS (Measured data sampled at 50 kHz) 51000 packets of 144 samples from 2016-12-04T10:26:31.735.999. Part 73/147

Processed Sun Dec 4 21:38:19 2016 by ELM ver.2012-10-06 from 001__elm20161204_102630__dat00.bin

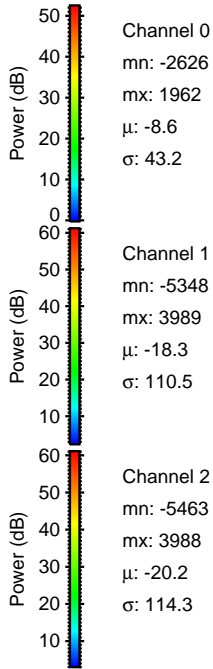
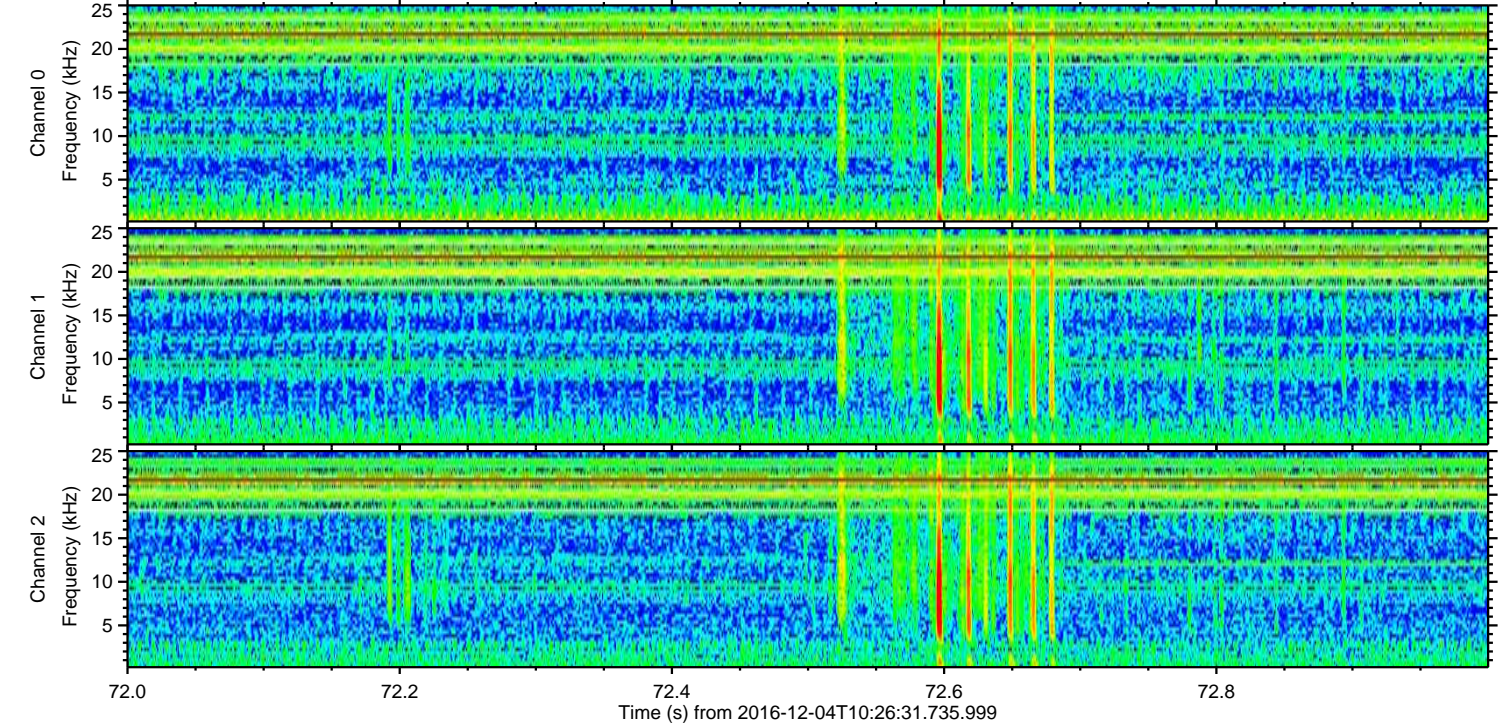
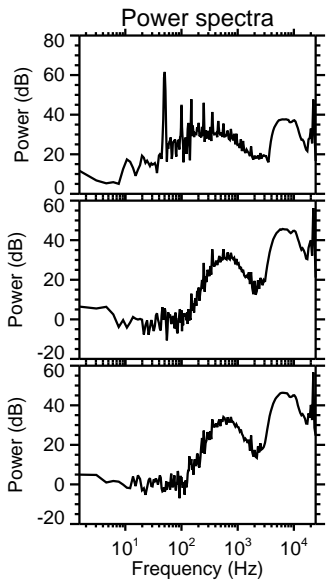
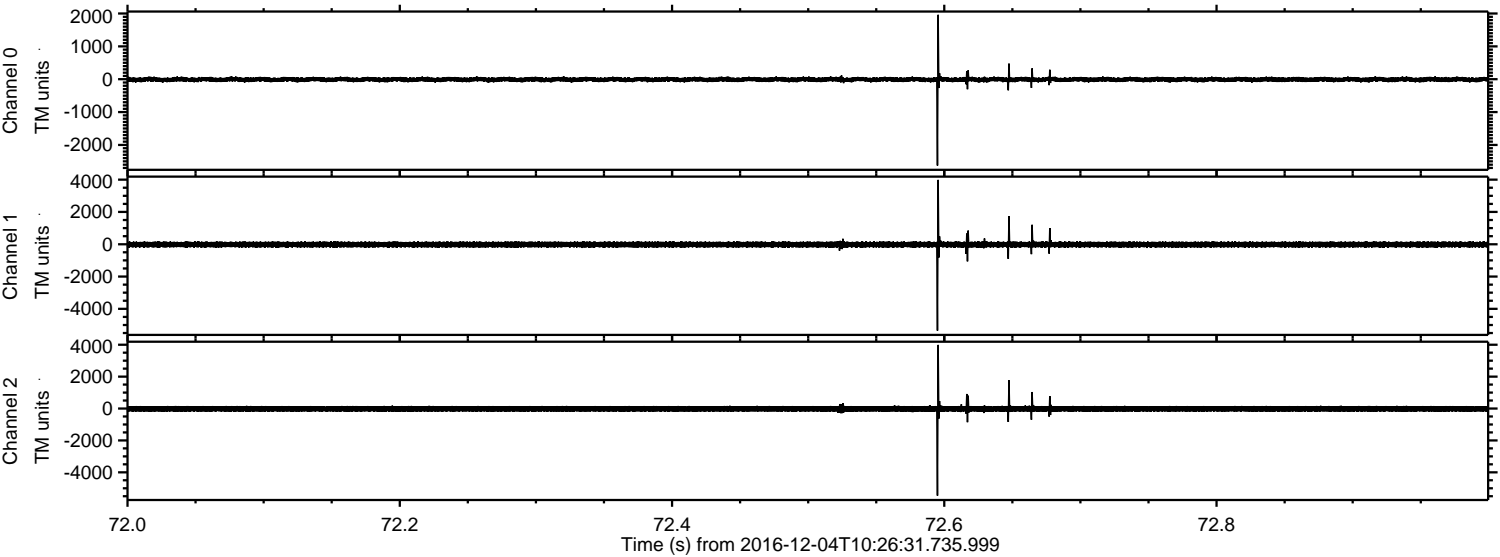

ELMAVAN 3D WAVEFORMS (Measured data sampled at 50 kHz) 51000 packets of 144 samples from 2016-12-04T10:26:31.735.999. Part 126/147

Processed Sun Dec 4 21:38:20 2016 by ELM ver.2012-10-06 from 001__elm20161204_102630__dat00.bin

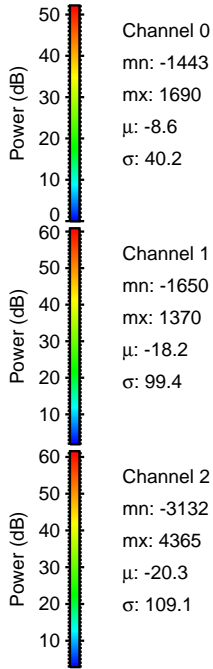
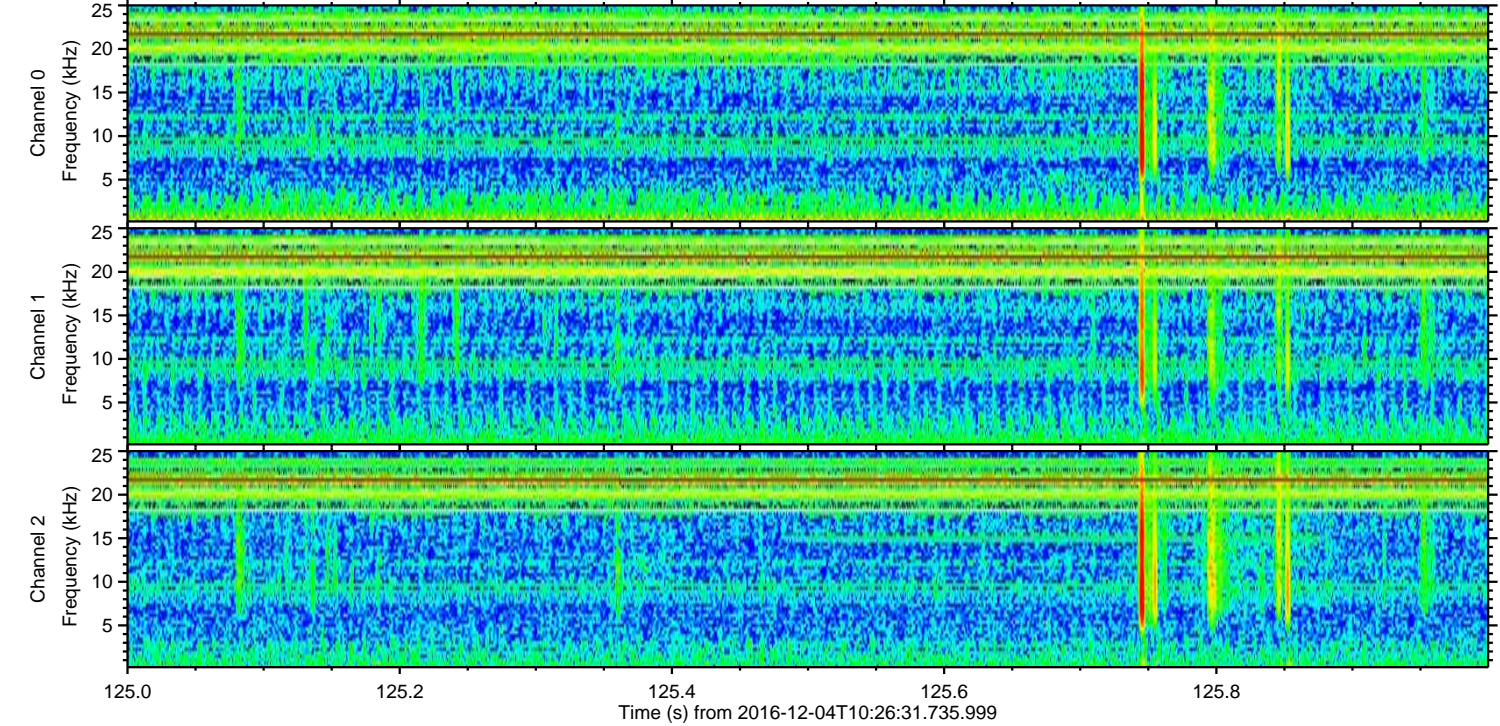
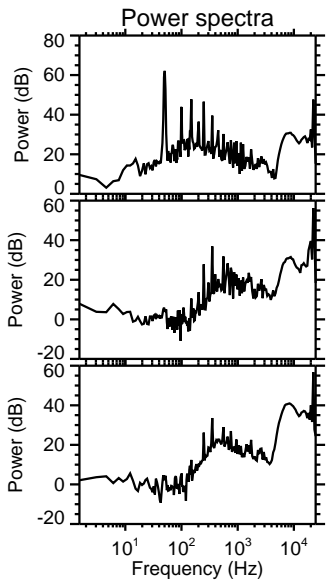
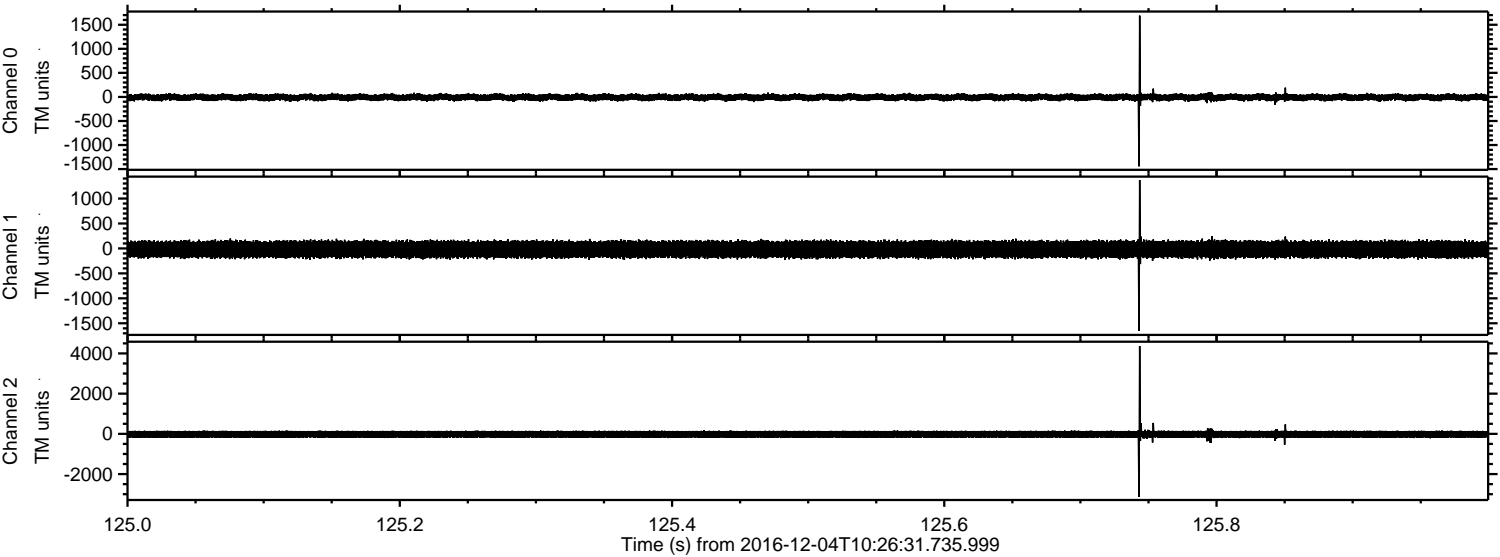

Channel 0
mn: -1443
mx: 1690
 μ : -8.6
 σ : 40.2

Channel 1
mn: -1650
mx: 1370
 μ : -18.2
 σ : 99.4

Channel 2
mn: -3132
mx: 4365
 μ : -20.3
 σ : 109.1

ELMAVAN 3D WAVEFORMS (Measured data sampled at 50 kHz) 51000 packets of 144 samples from 2016-12-04T10:26:31.735.999. Part 11/147

Processed Sun Dec 4 21:38:21 2016 by ELM ver.2012-10-06 from 001__elm20161204_102630__dat00.bin

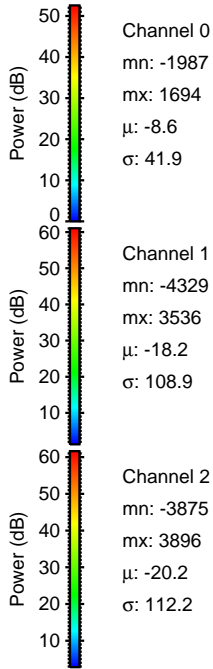
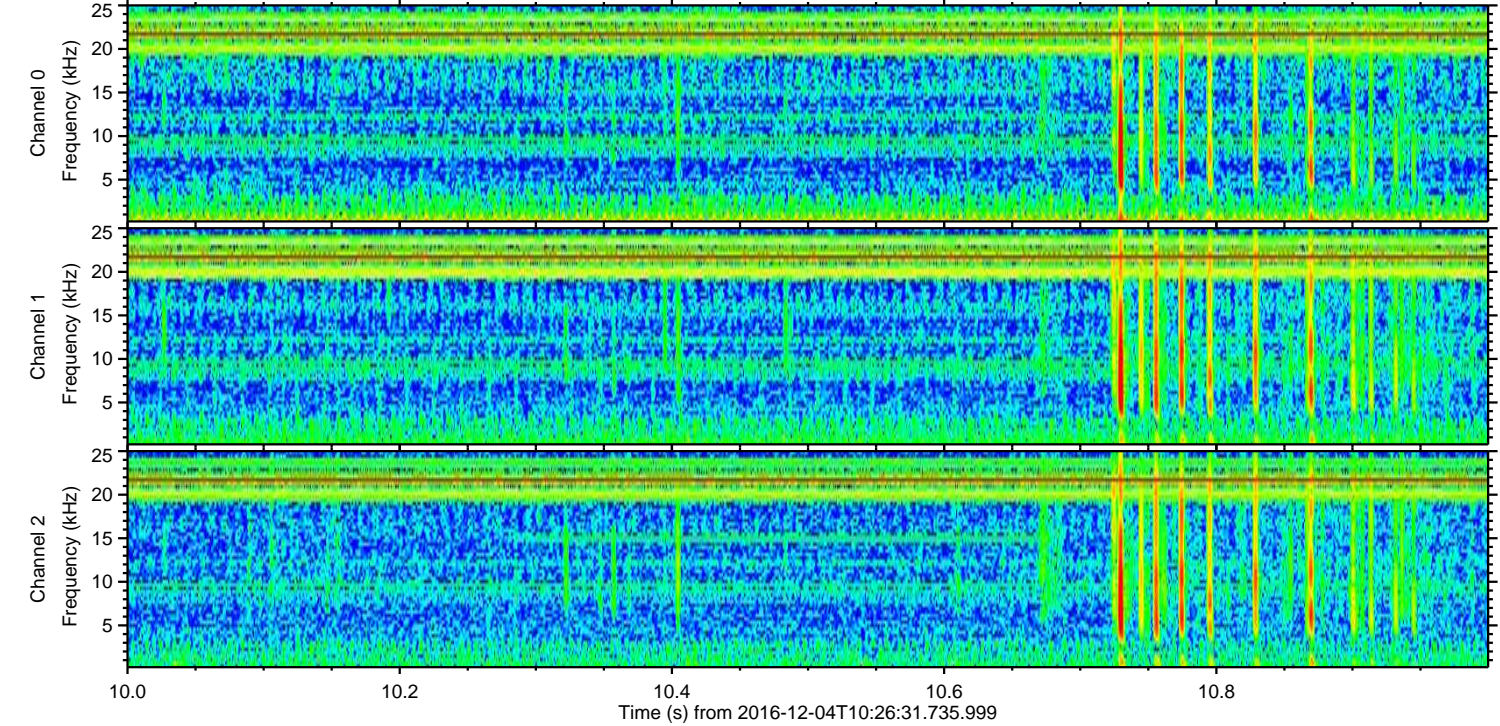
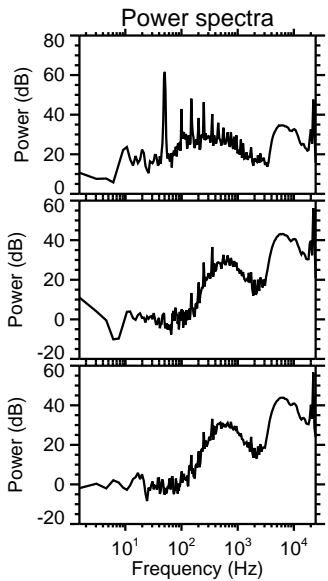
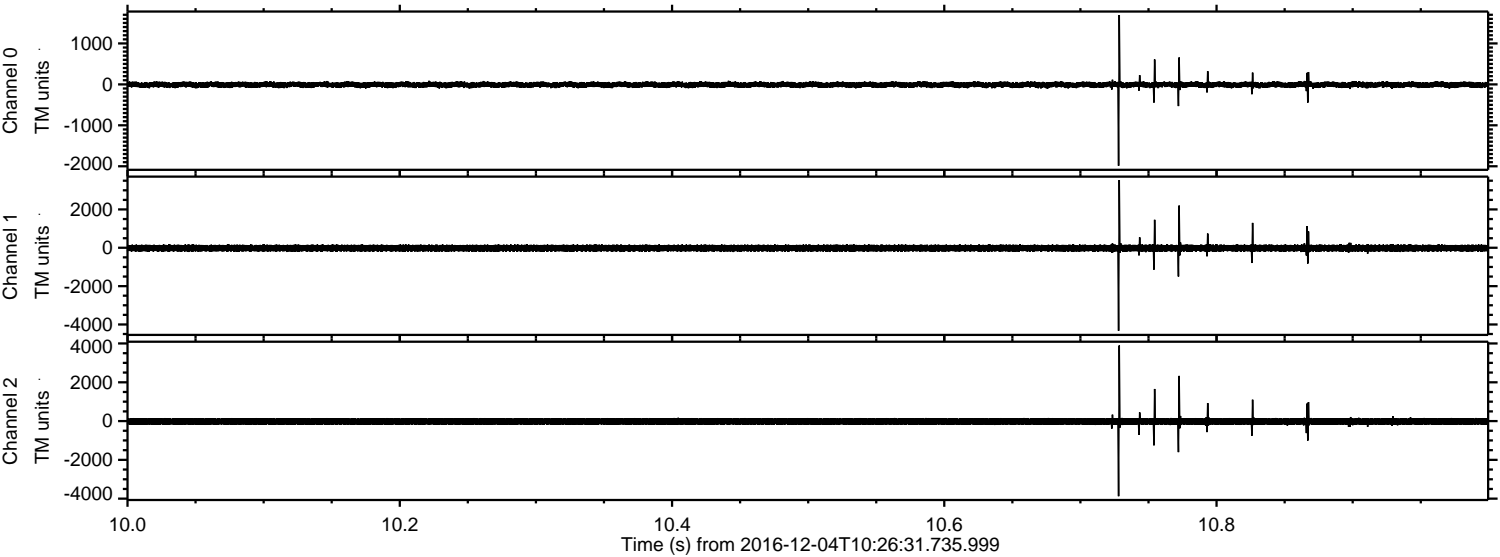

ELMAVAN 3D WAVEFORMS (Measured data sampled at 50 kHz) 51000 packets of 144 samples from 2016-12-04T10:26:31.735.999. Part 47/147

Processed Sun Dec 4 21:38:22 2016 by ELM ver.2012-10-06 from 001__elm20161204_102630__dat00.bin

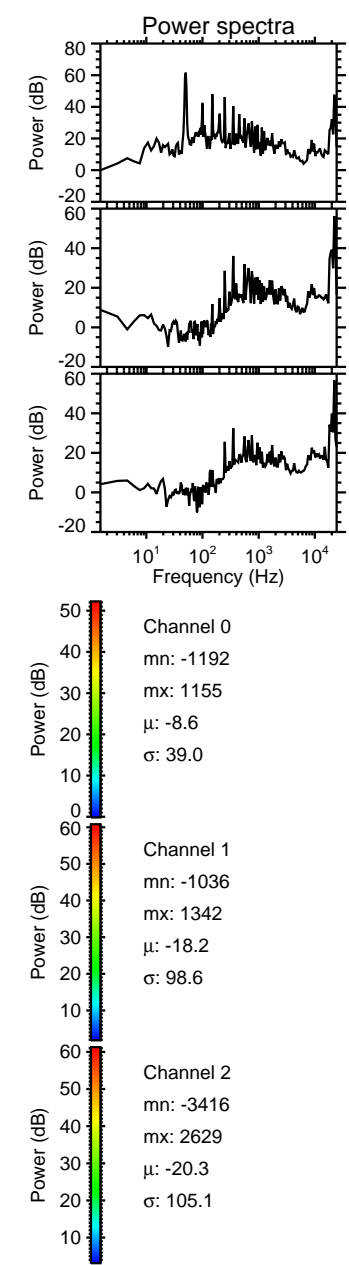
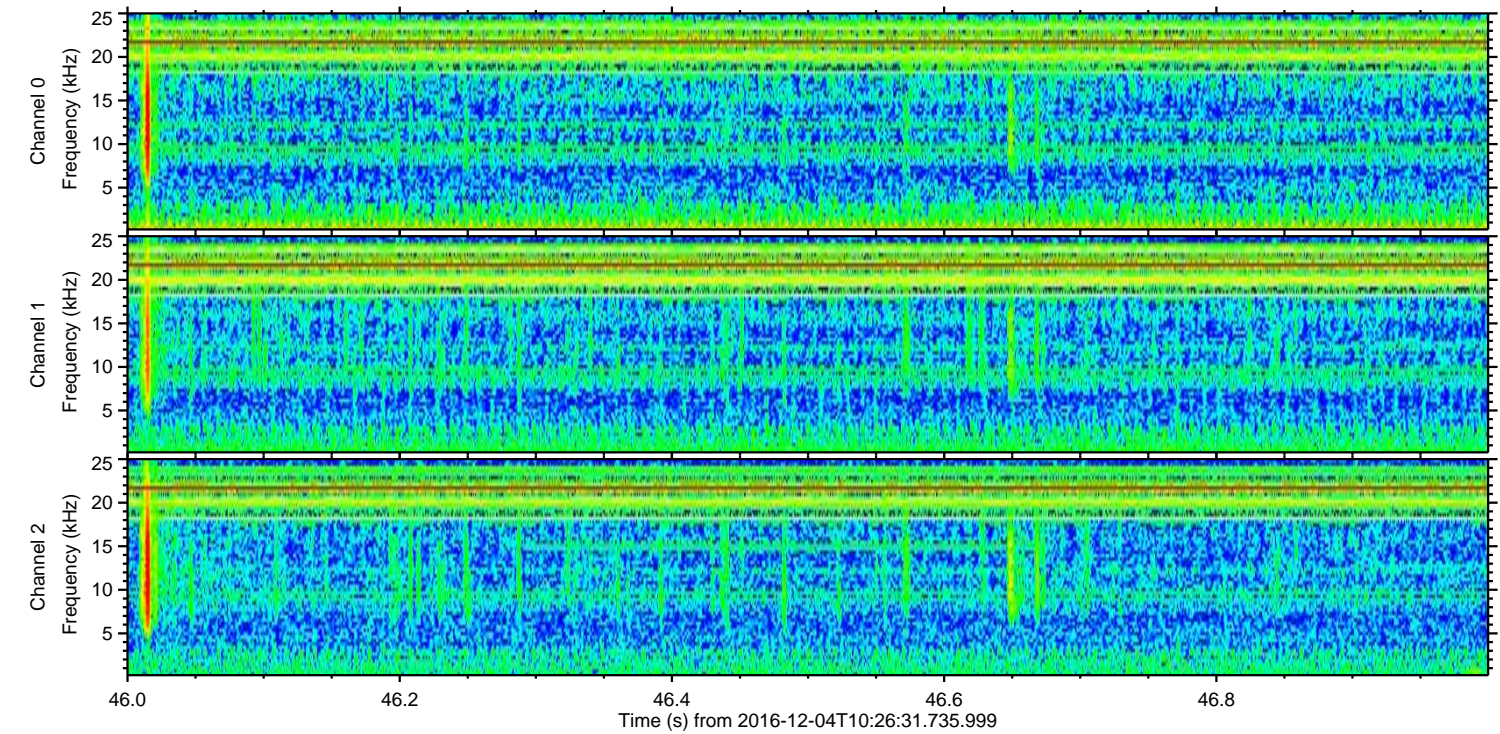
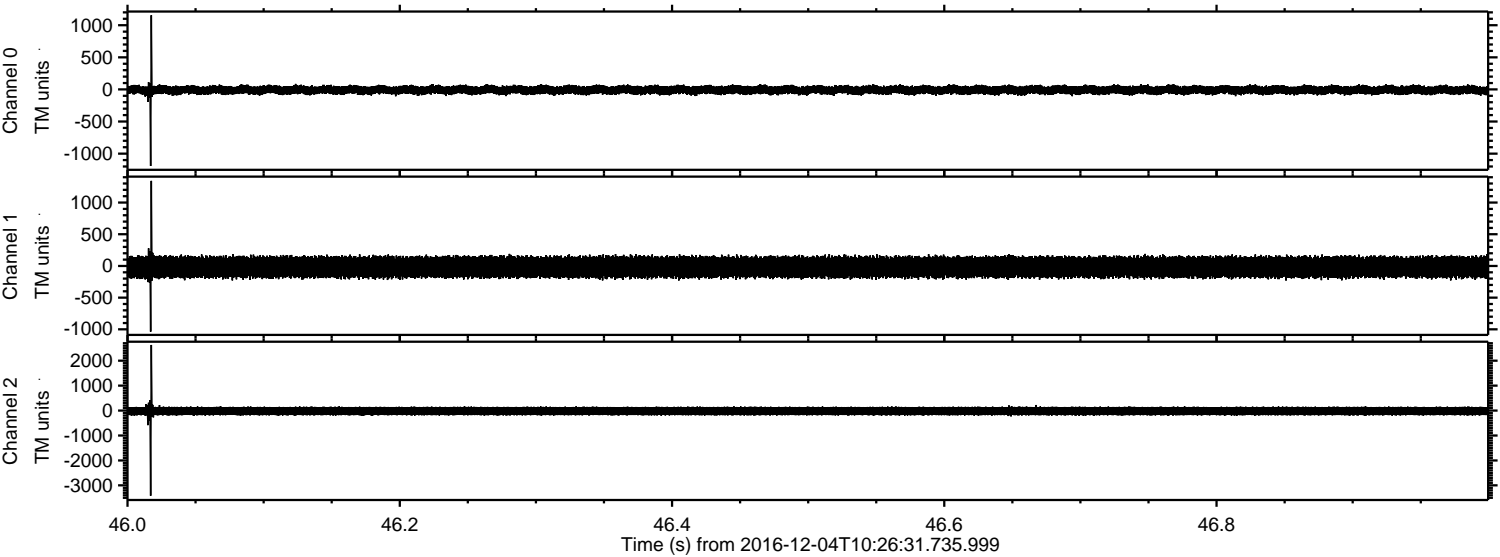

ELMAVAN 3D WAVEFORMS (Measured data sampled at 50 kHz) 51000 packets of 144 samples from 2016-12-04T10:26:31.735.999. Part 3/147

Processed Sun Dec 4 21:38:23 2016 by ELM ver.2012-10-06 from 001__elm20161204_102630__dat00.bin

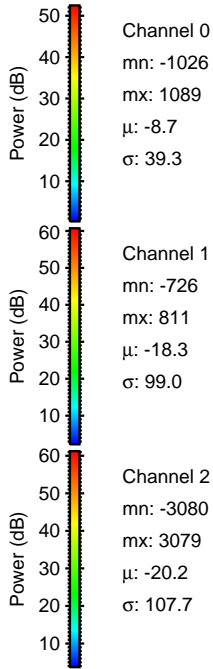
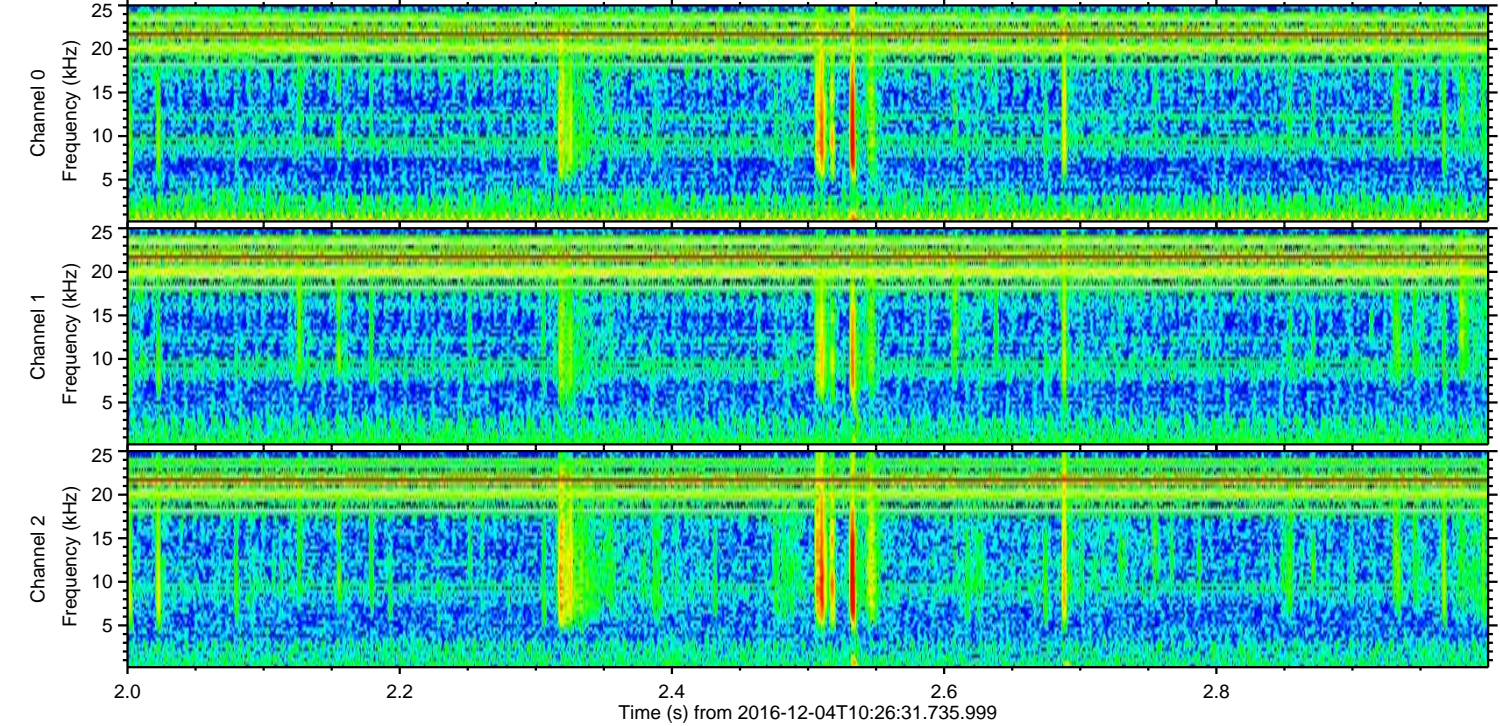
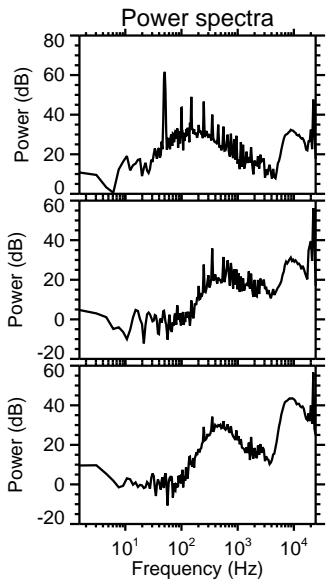
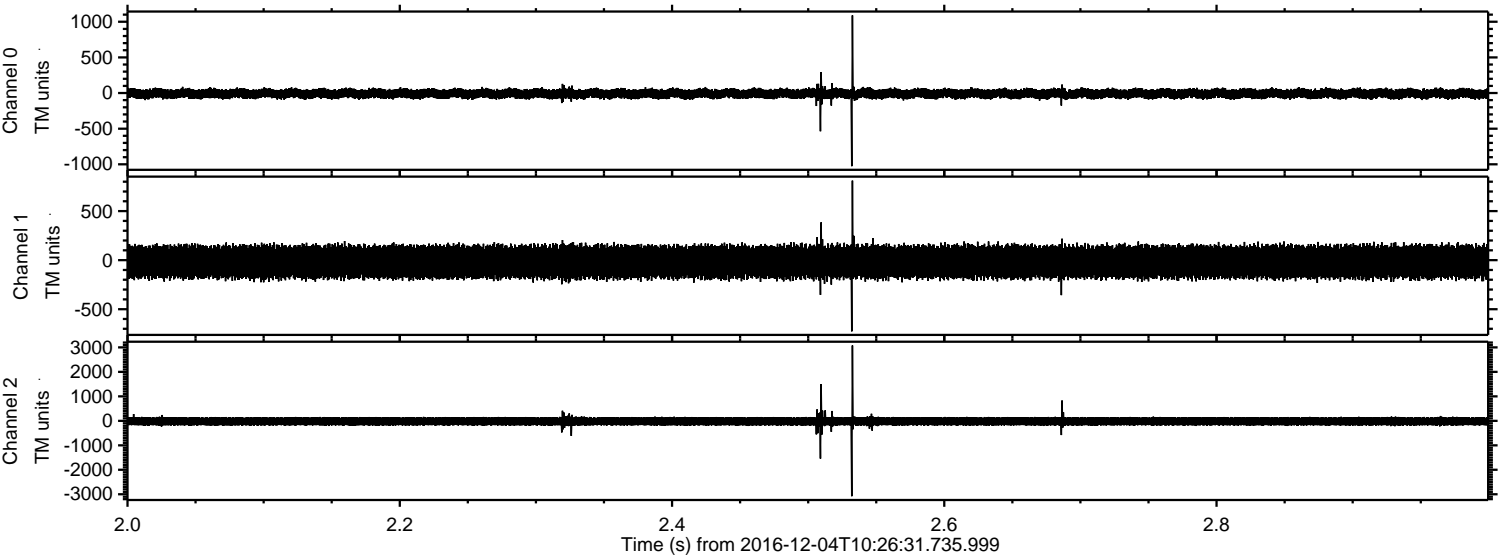

ELMAVAN 3D WAVEFORMS (Measured data sampled at 50 kHz) 51000 packets of 144 samples from 2016-12-04T10:26:31.735.999. Part 1/147

Processed Sun Dec 4 21:38:24 2016 by ELM ver.2012-10-06 from 001__elm20161204_102630__dat00.bin

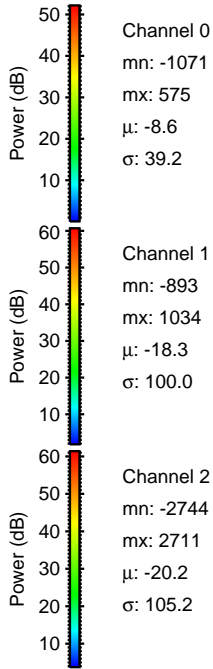
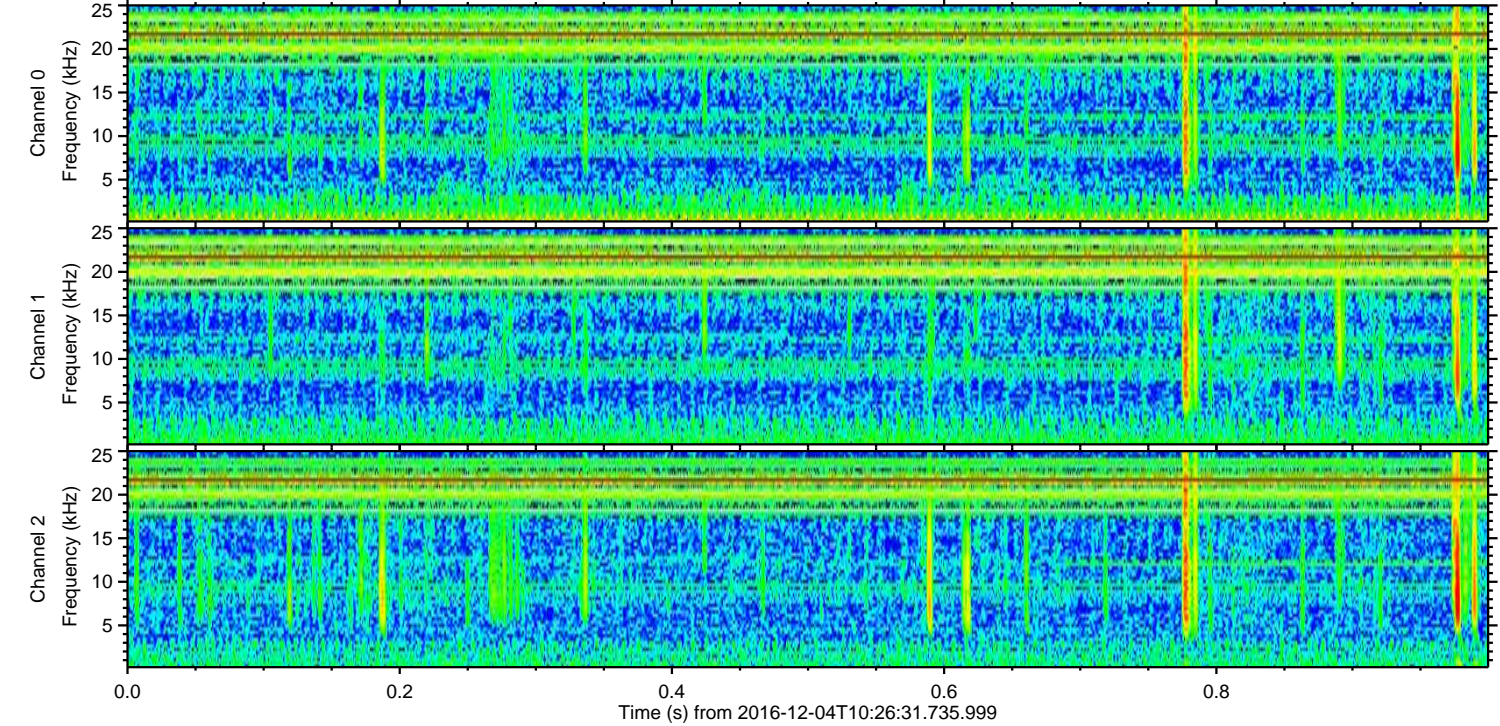
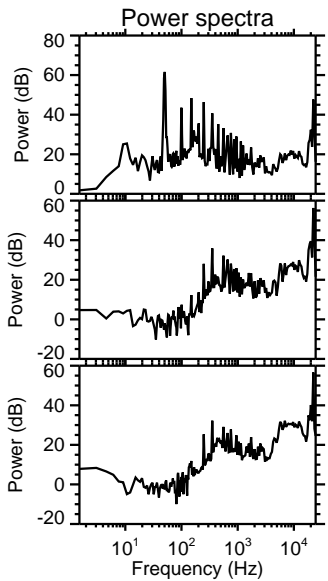
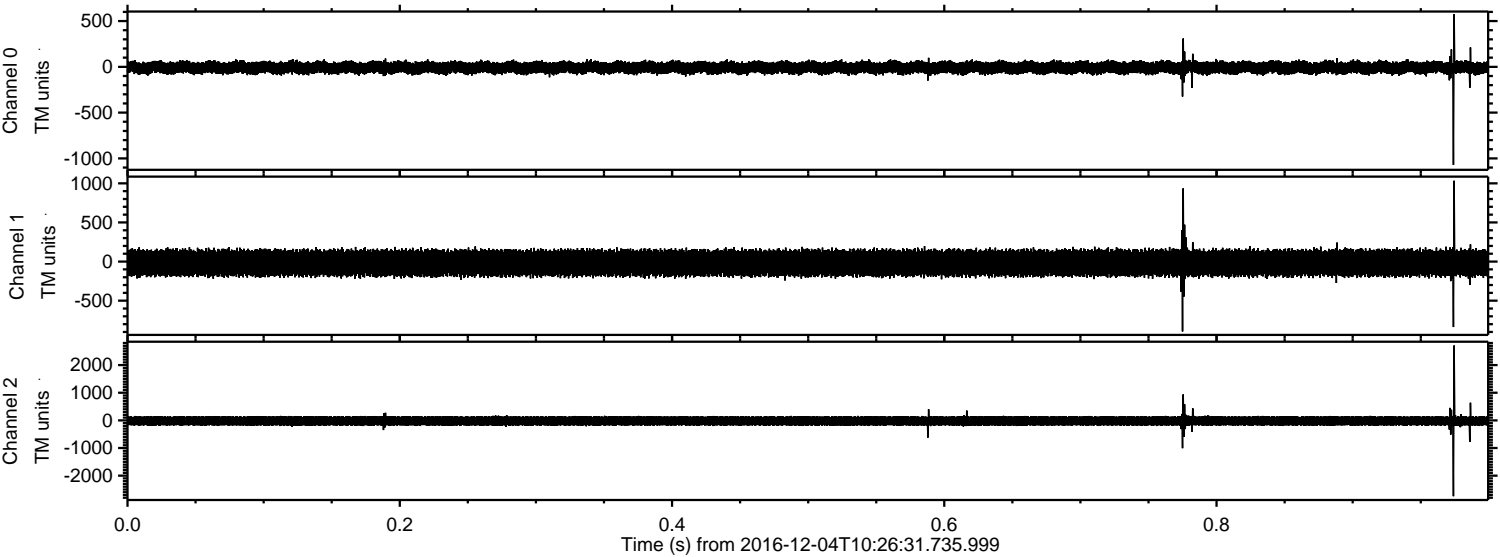

Power spectra

Channel 0

mn: -1071
mx: 575
 μ : -8.6
 σ : 39.2

Channel 1

mn: -893
mx: 1034
 μ : -18.3
 σ : 100.0

Channel 2

mn: -2744
mx: 2711
 μ : -20.2
 σ : 105.2

Processed Sun Dec 4 21:38:25 2016 by ELM ver.2012-10-06 from 001__elm20161204_102630__dat00.bin

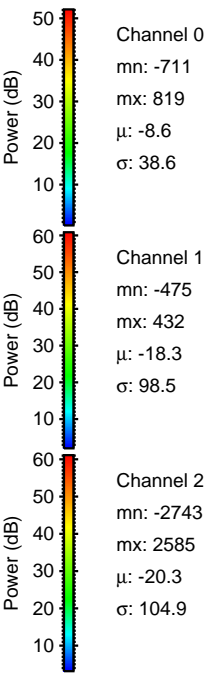
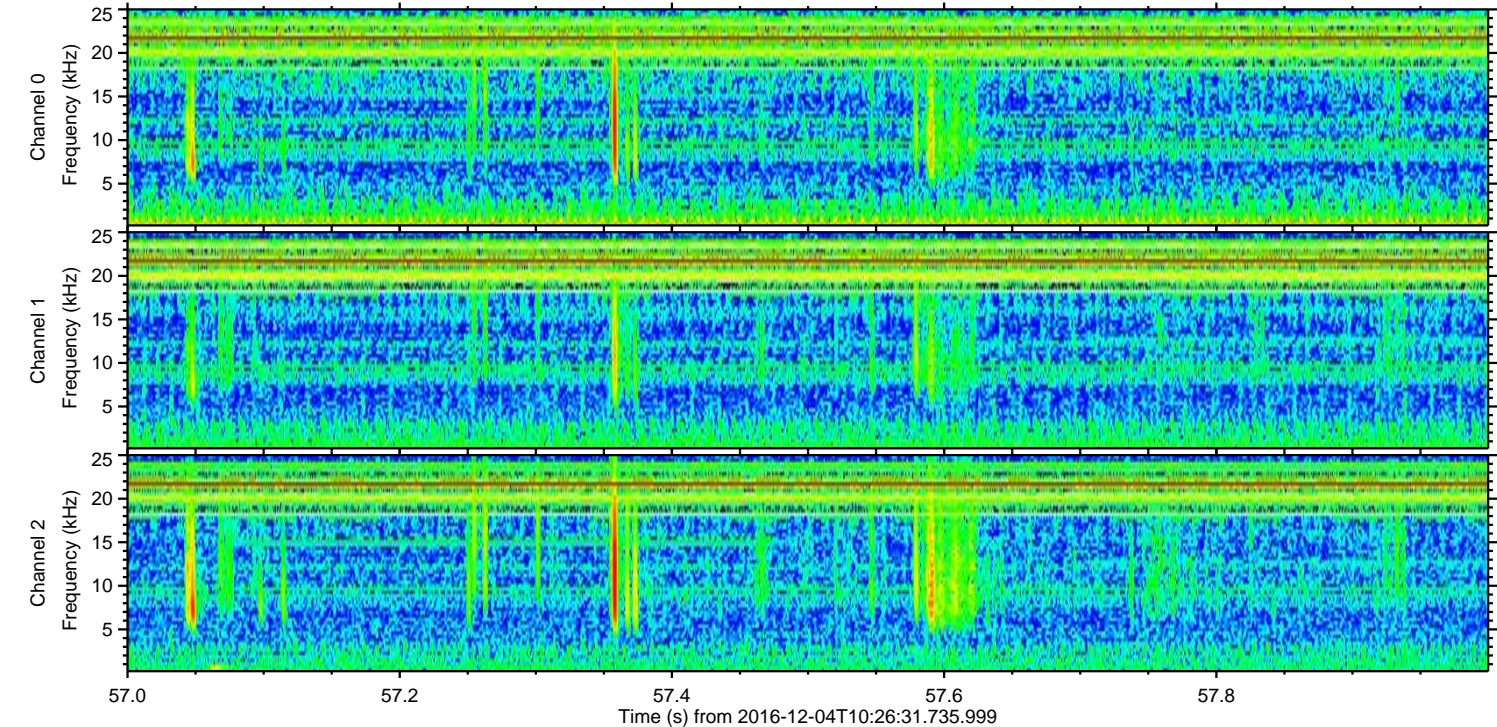
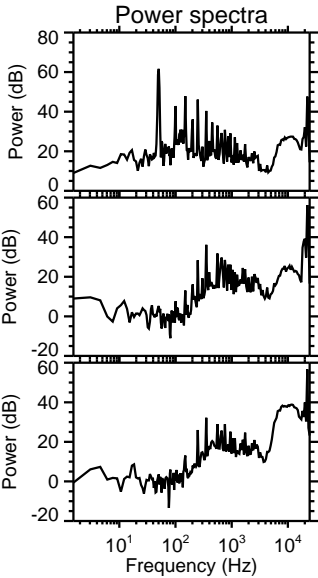
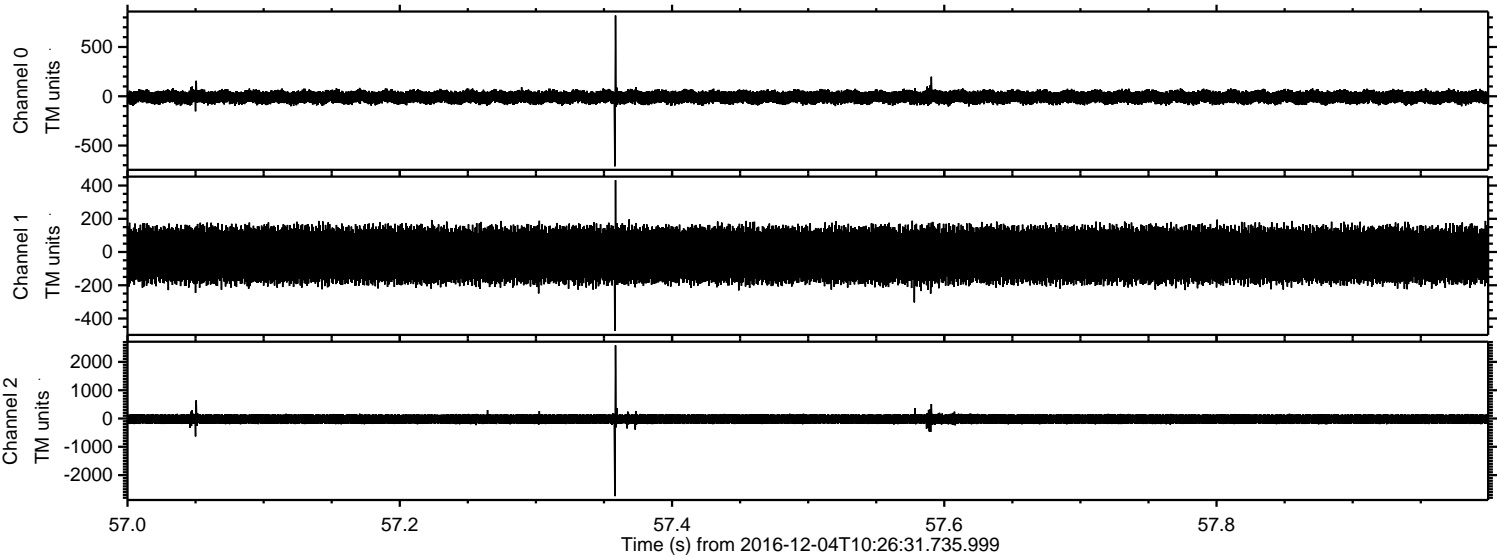

Channel 0
mn: -711
mx: 819
 μ : -8.6
 σ : 38.6

Channel 1
mn: -475
mx: 432
 μ : -18.3
 σ : 98.5

Channel 2
mn: -2743
mx: 2585
 μ : -20.3
 σ : 104.9

ELMAVAN 3D WAVEFORMS (Measured data sampled at 50 kHz) 51000 packets of 144 samples from 2016-12-04T10:26:31.735.999. Part 138/147

Processed Sun Dec 4 21:38:26 2016 by ELM ver.2012-10-06 from 001__elm20161204_102630__dat00.bin

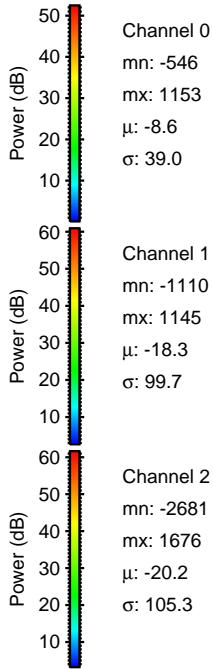
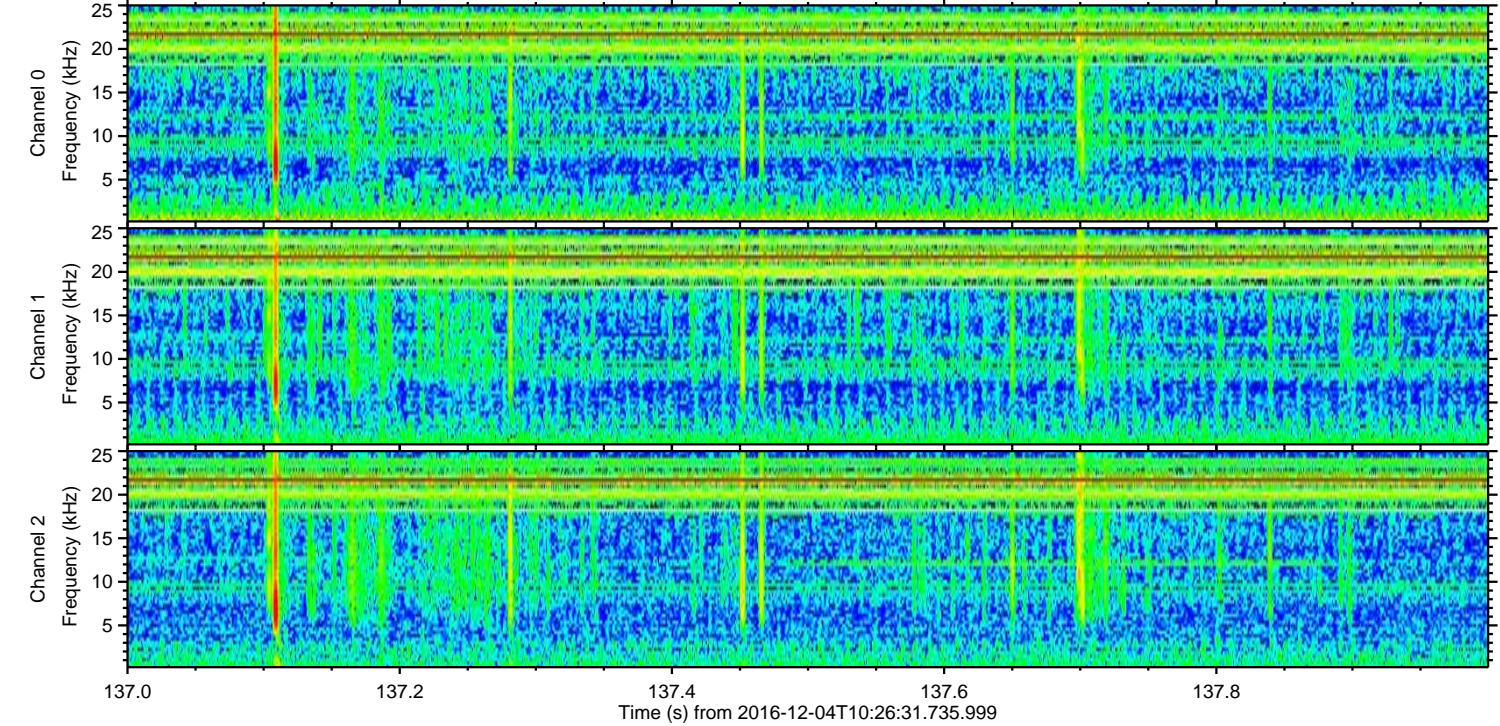
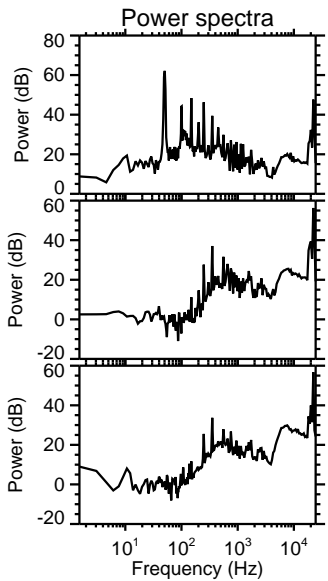
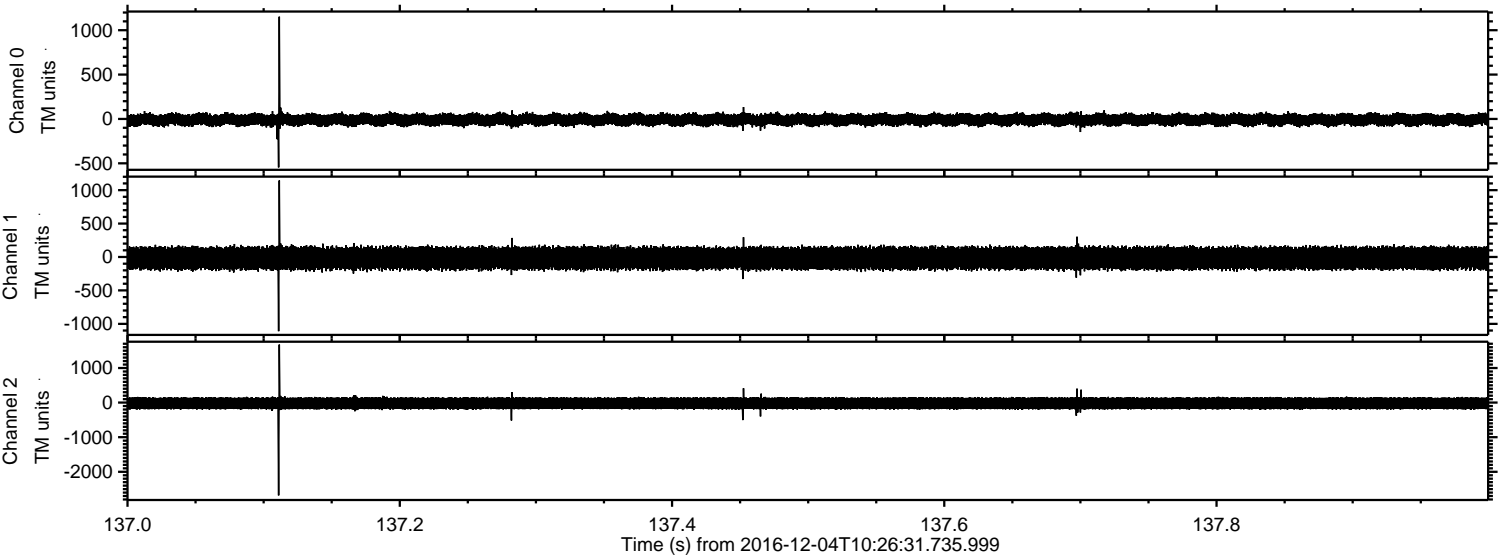

ELMAVAN 3D WAVEFORMS (Measured data sampled at 50 kHz) 51000 packets of 144 samples from 2016-12-04T10:26:31.735.999. Part 130/147

