

ELMAVAN 3D WAVEFORMS (Measured data sampled at 50 kHz) 51000 packets of 144 samples from 2016-12-04T07:16:24.149.000.

Processed Sun Dec 4 20:59:14 2016 by ELM ver.2012-10-06 from 001__elm20161204_071623__dat00.bin

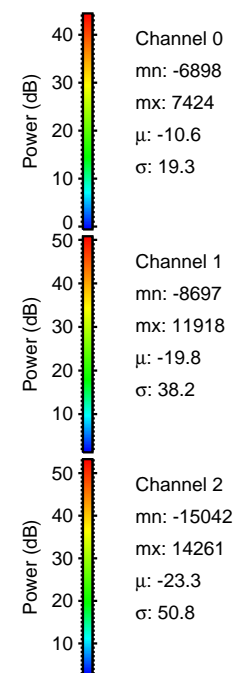

Processed Sun Dec 4 20:59:25 2016 by ELM ver.2012-10-06 from 001__elm20161204_071623__dat00.bin

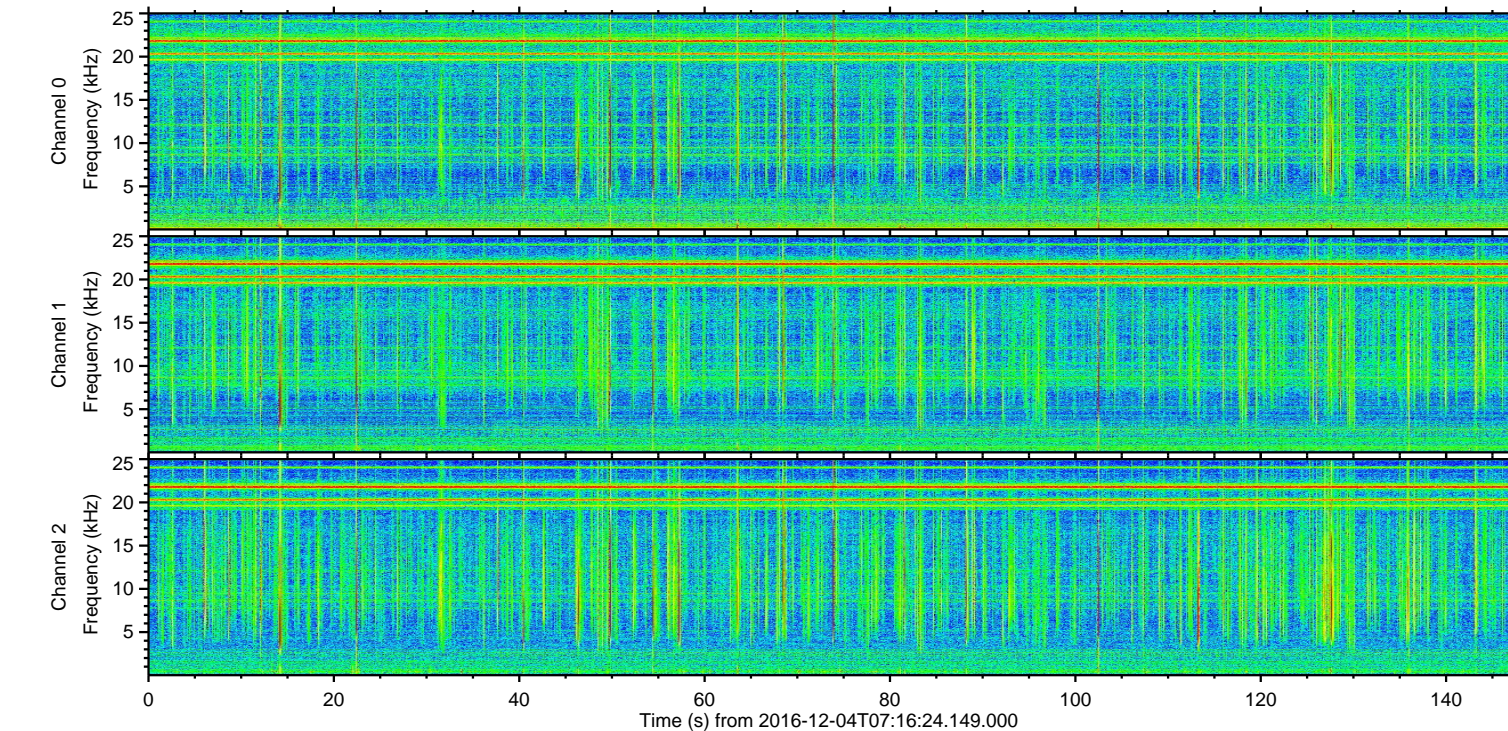
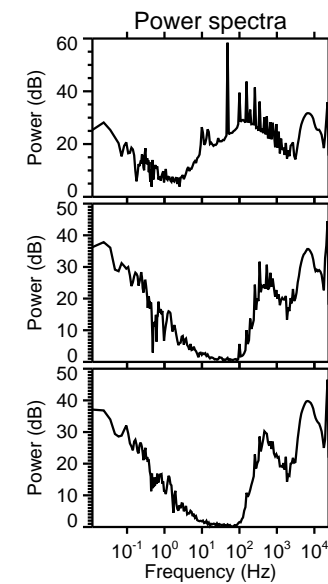
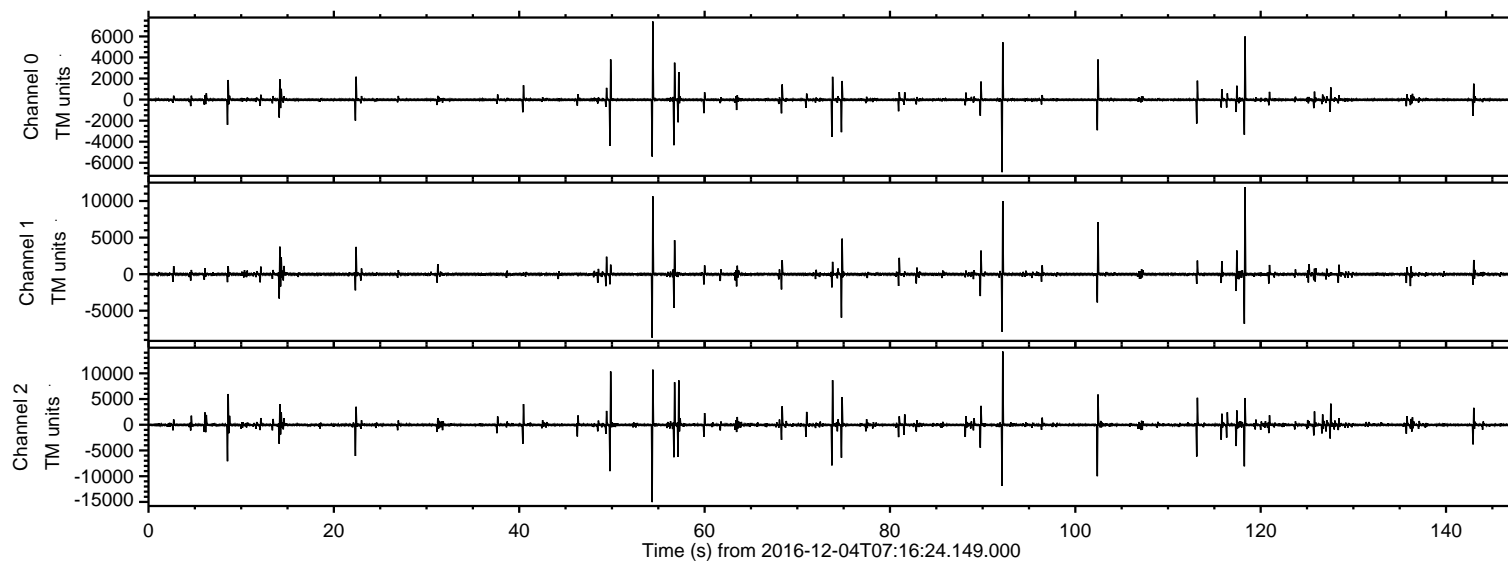
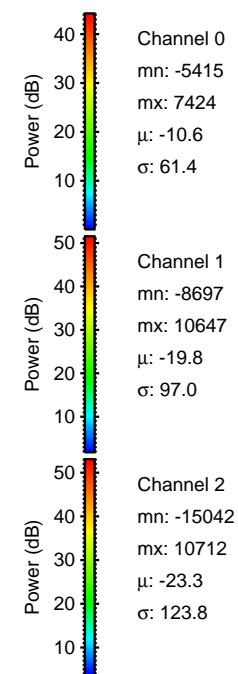
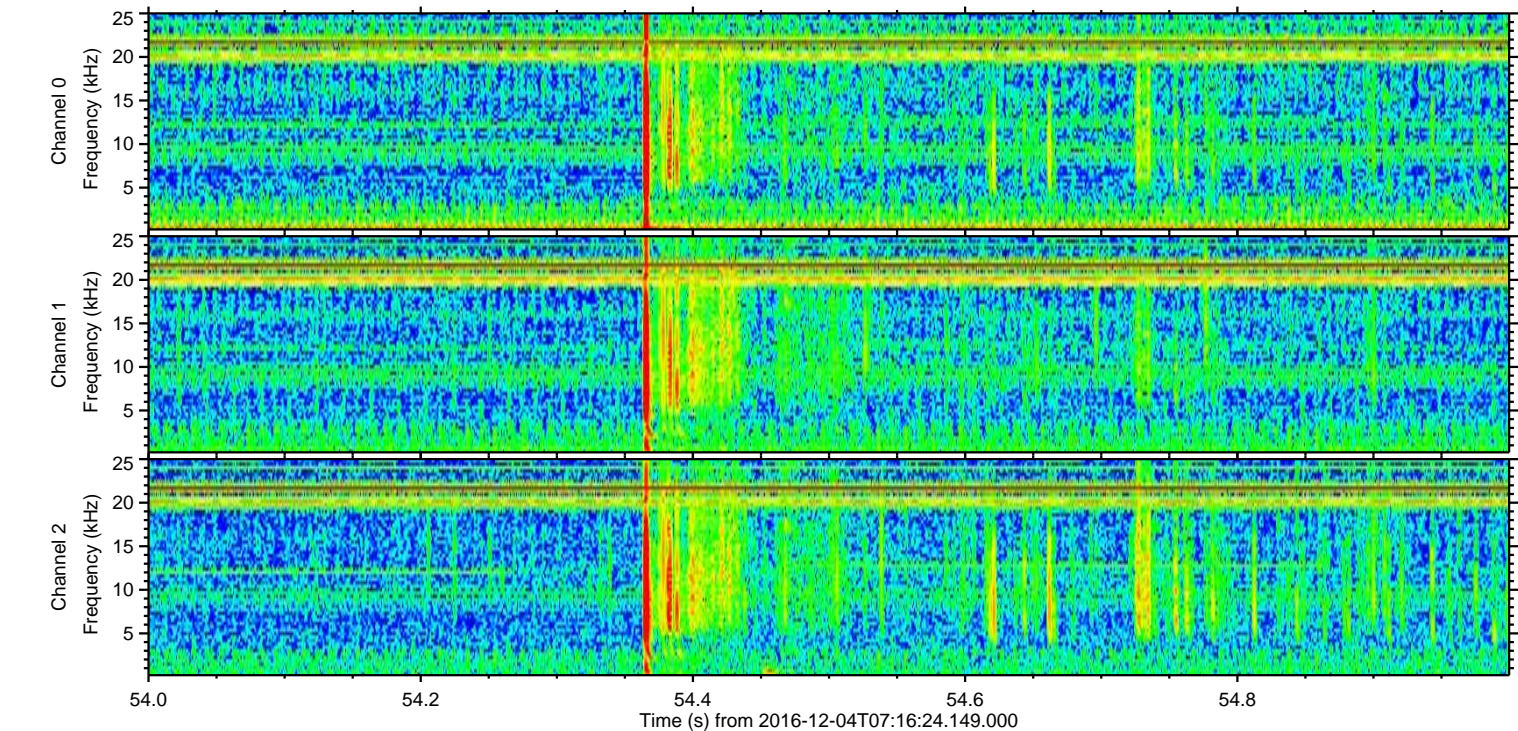
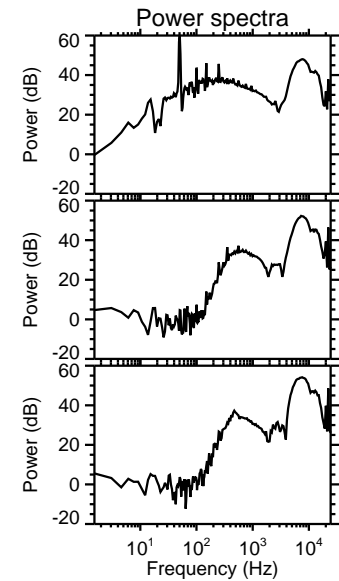
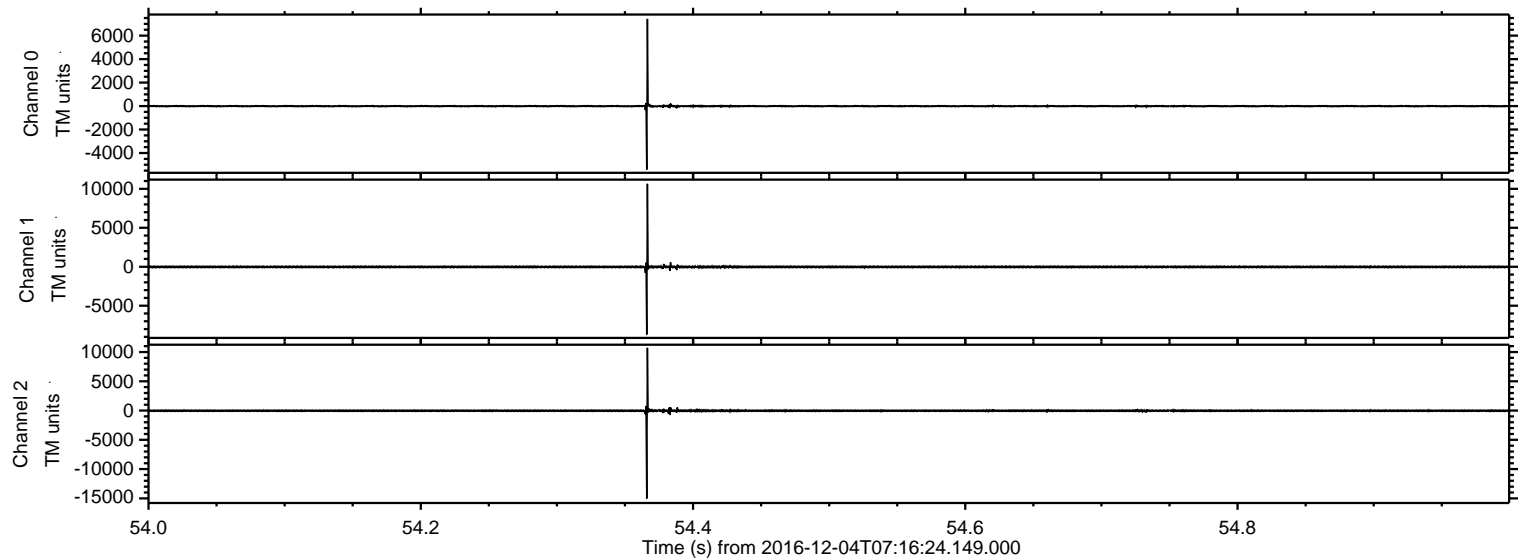

ELMAVAN 3D WAVEFORMS (Measured data sampled at 50 kHz) 51000 packets of 144 samples from 2016-12-04T07:16:24.149.000. Part 93/147

Processed Sun Dec 4 20:59:26 2016 by ELM ver.2012-10-06 from 001__elm20161204_071623__dat00.bin

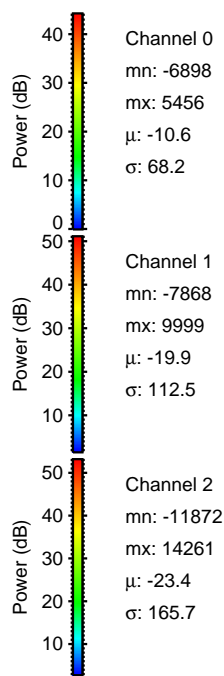
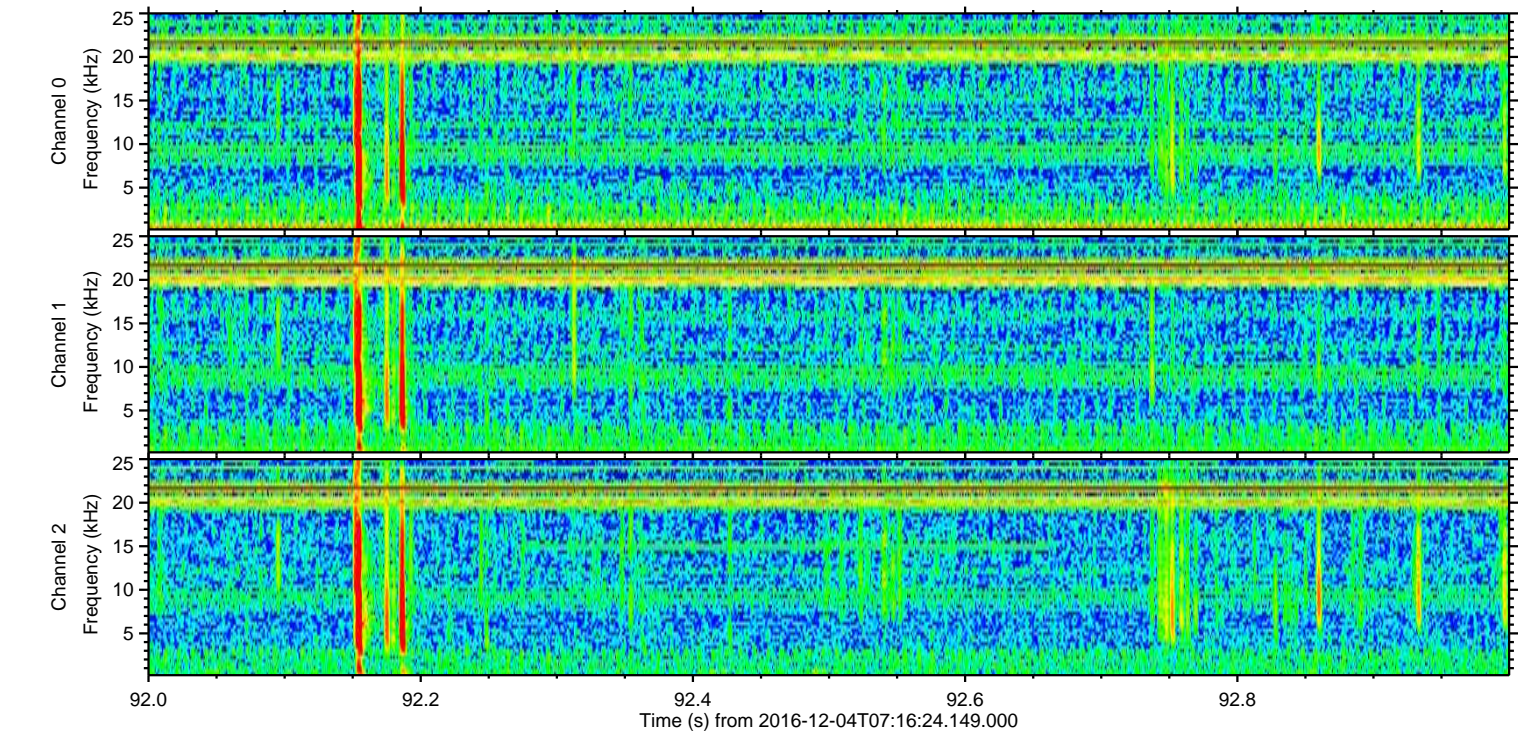
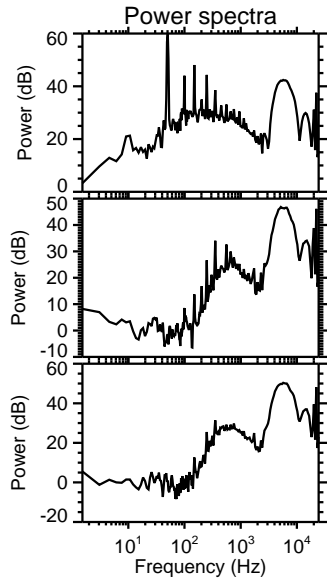
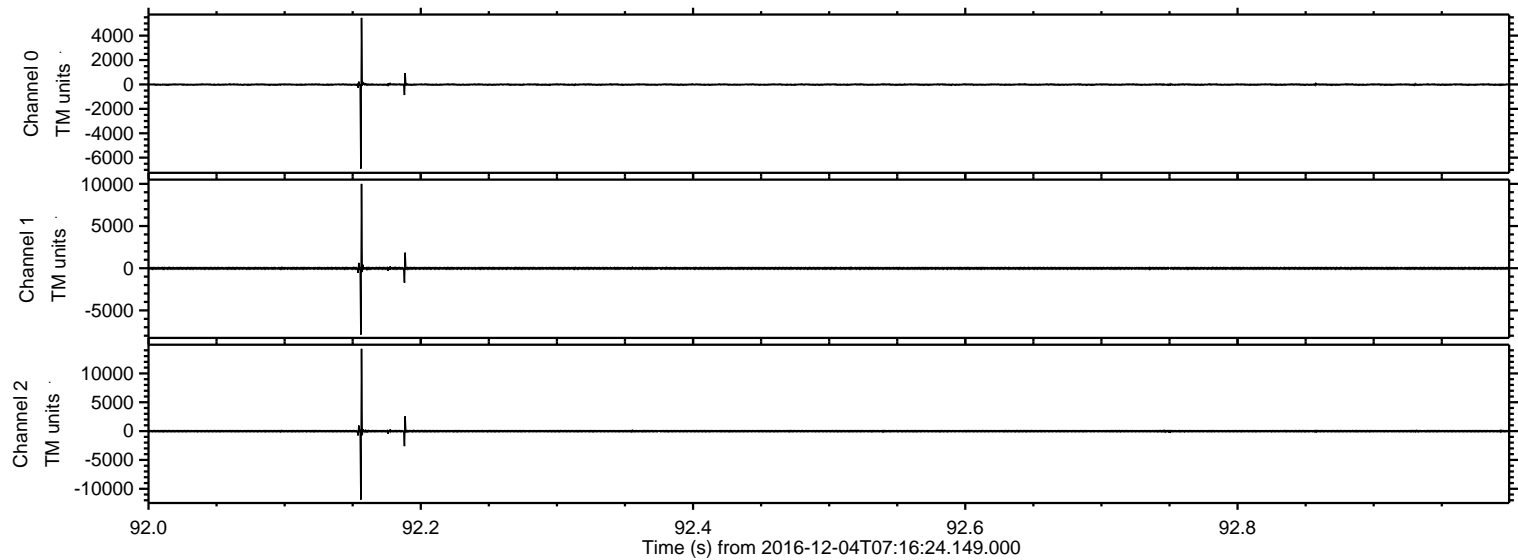

ELMAVAN 3D WAVEFORMS (Measured data sampled at 50 kHz) 51000 packets of 144 samples from 2016-12-04T07:16:24.149.000. Part 119/147

Processed Sun Dec 4 20:59:27 2016 by ELM ver.2012-10-06 from 001__elm20161204_071623__dat00.bin

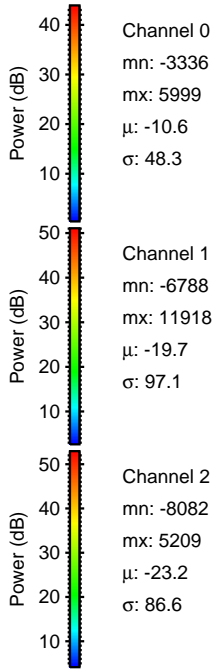
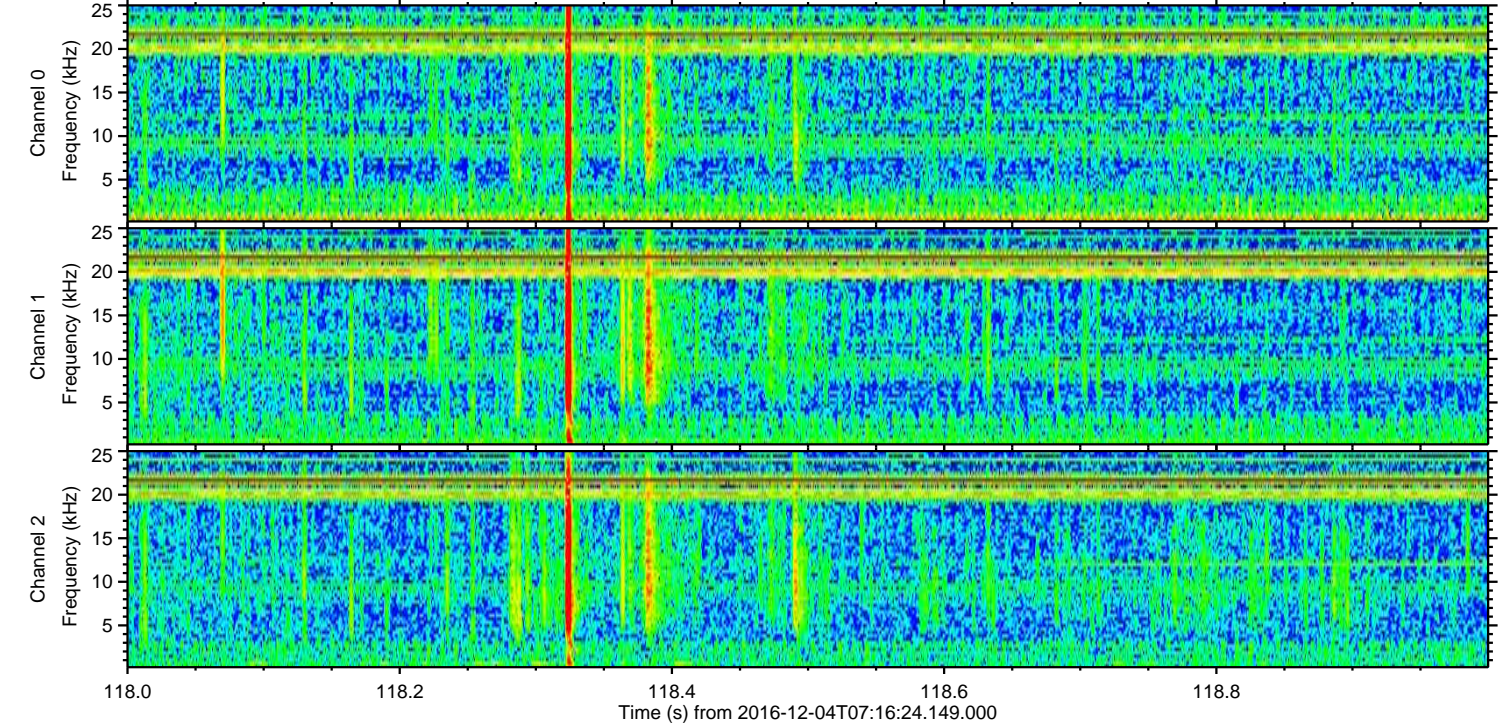
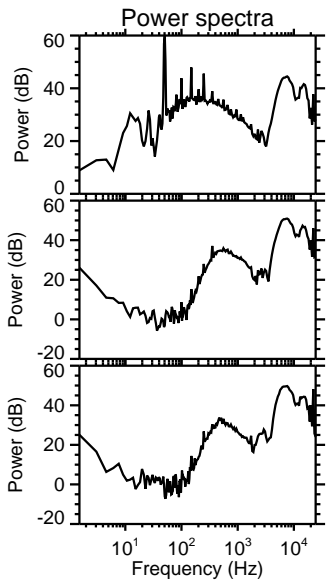
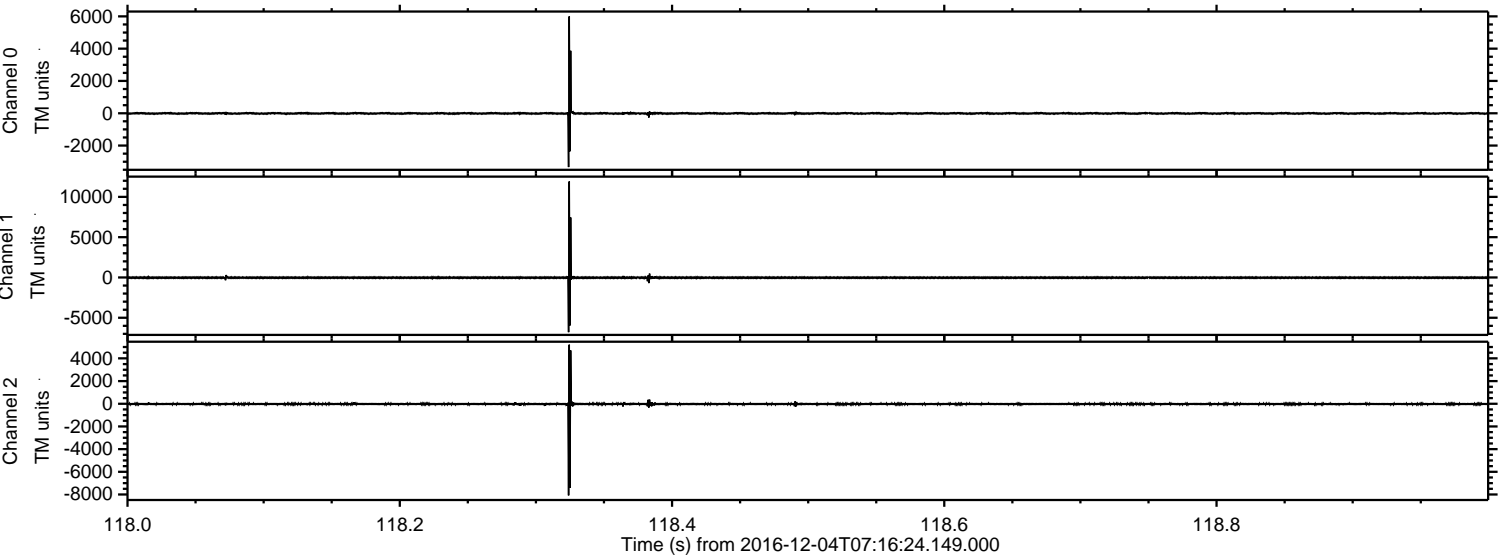

Processed Sun Dec 4 20:59:28 2016 by ELM ver.2012-10-06 from 001__elm20161204_071623__dat00.bin

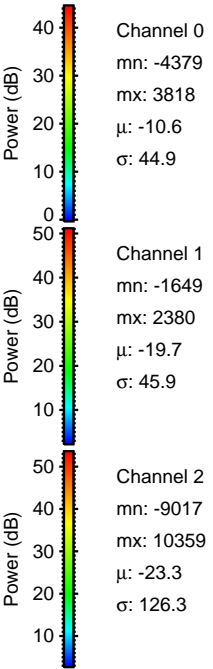
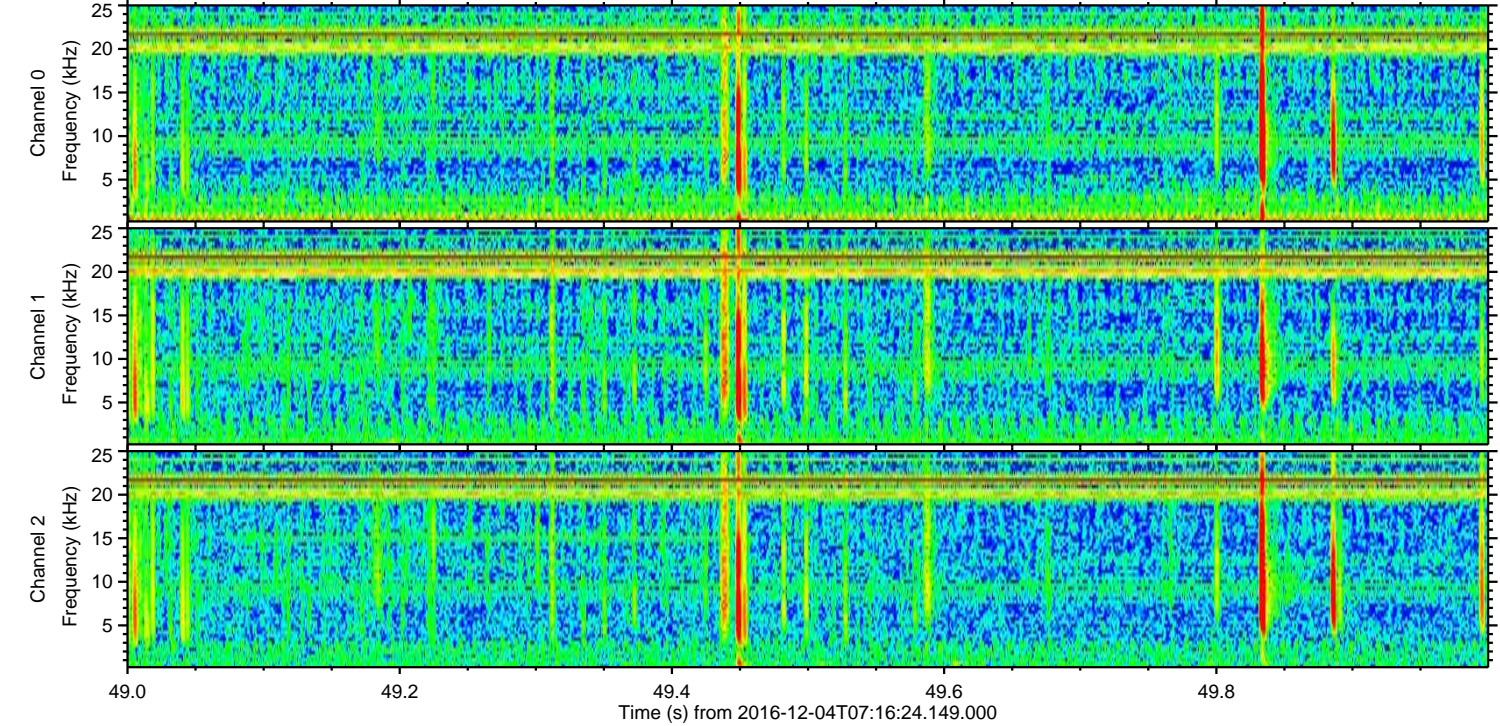
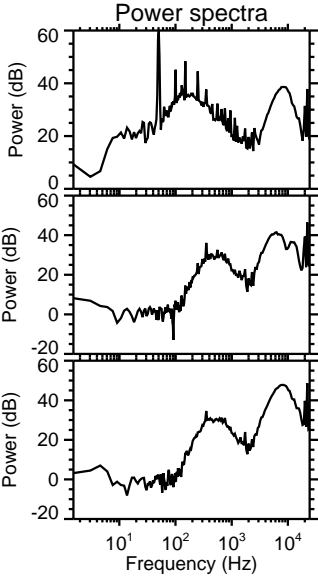
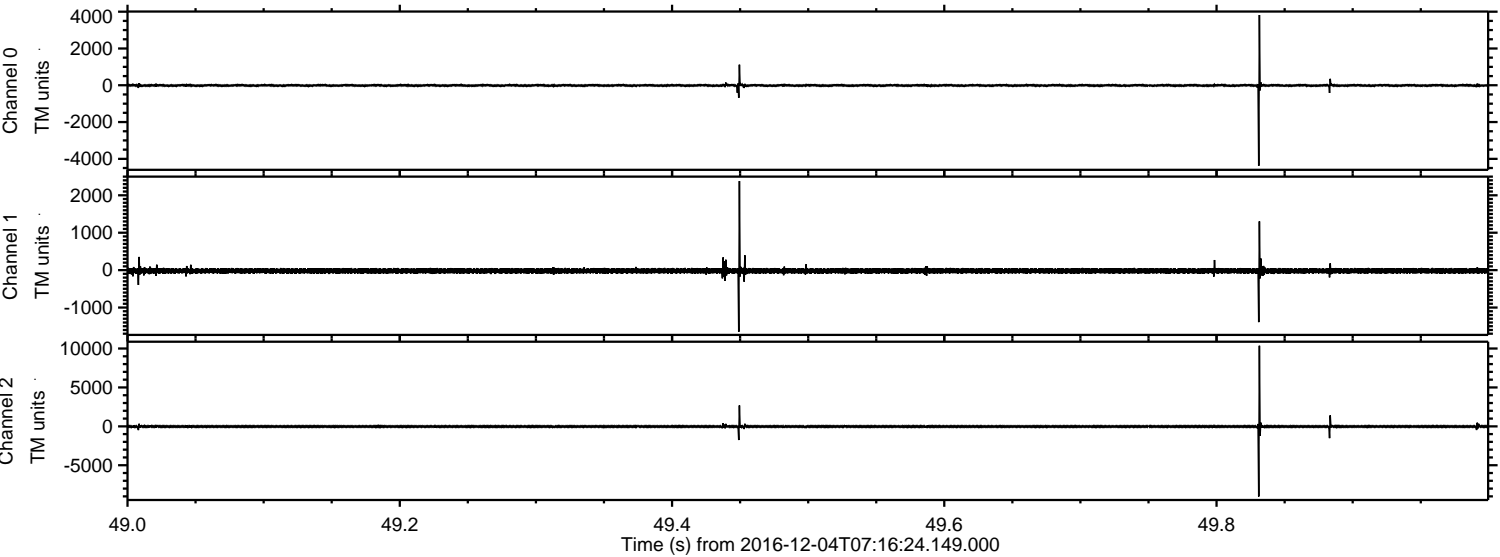

ELMAVAN 3D WAVEFORMS (Measured data sampled at 50 kHz) 51000 packets of 144 samples from 2016-12-04T07:16:24.149.000. Part 103/147

Processed Sun Dec 4 20:59:29 2016 by ELM ver.2012-10-06 from 001__elm20161204_071623__dat00.bin

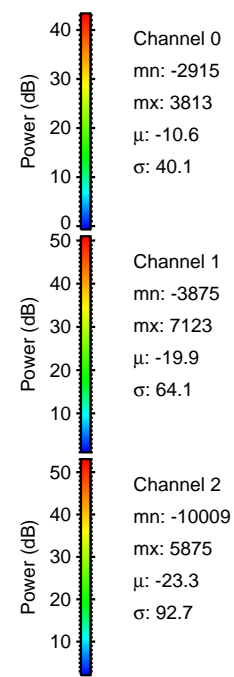
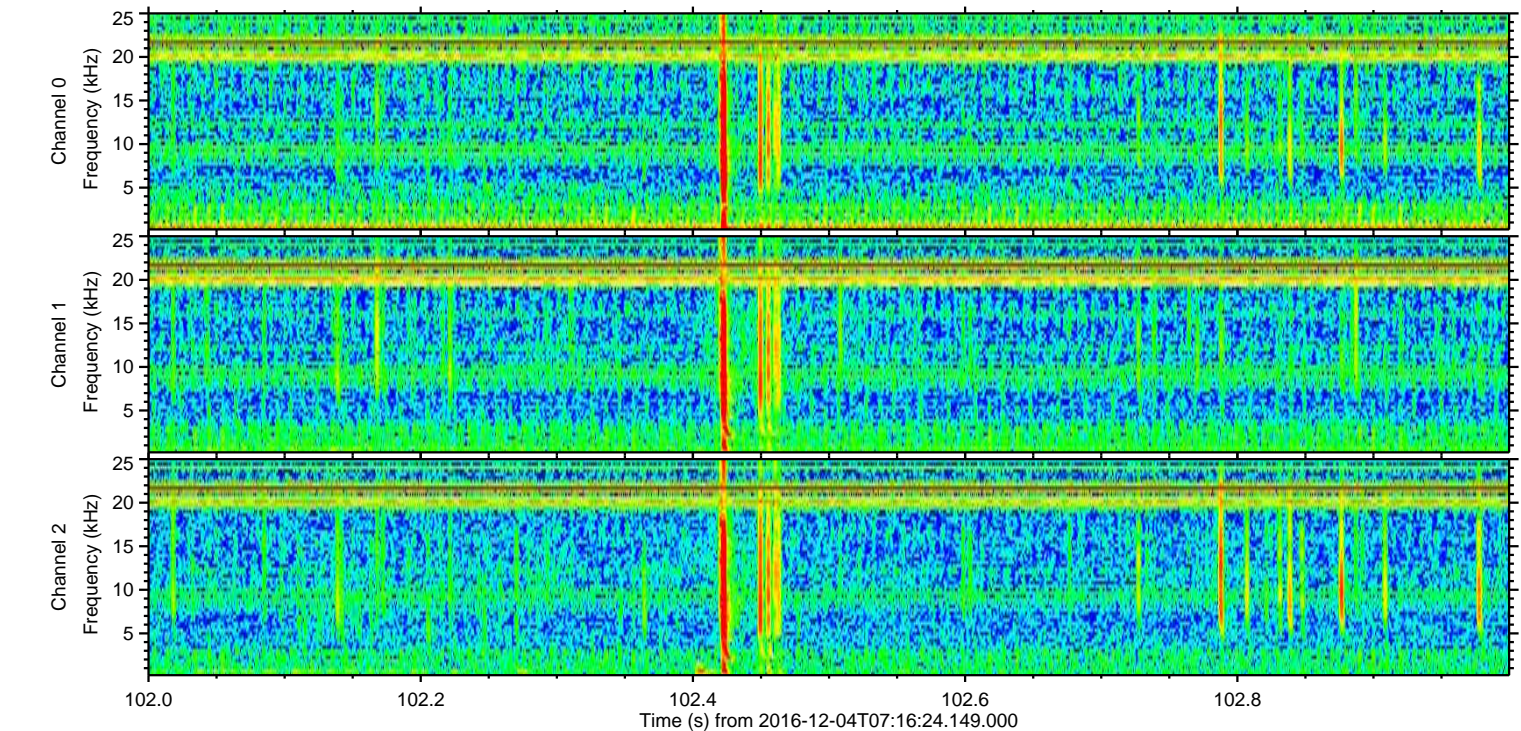
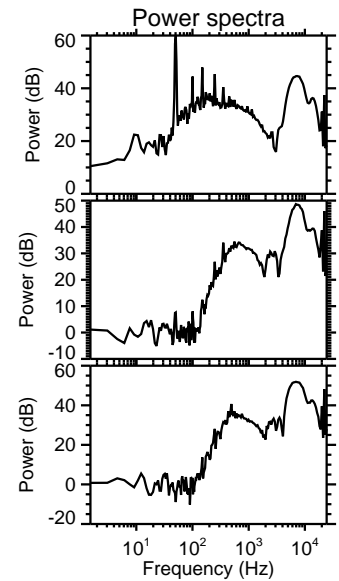
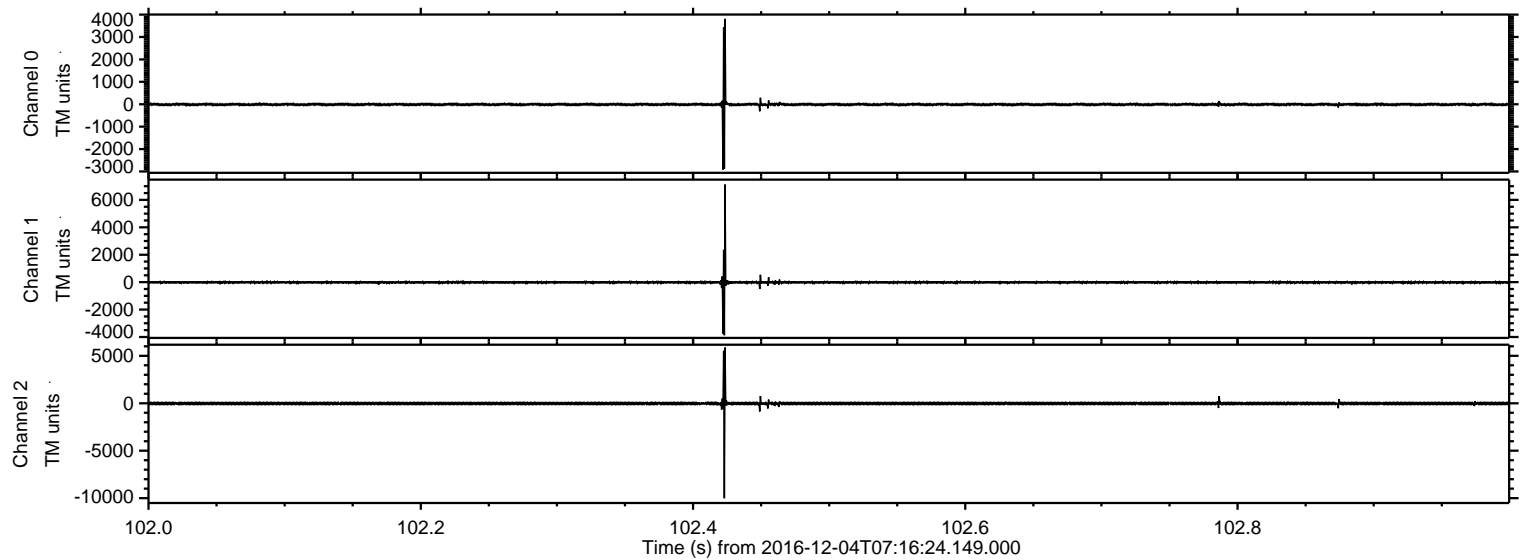

ELMAVAN 3D WAVEFORMS (Measured data sampled at 50 kHz) 51000 packets of 144 samples from 2016-12-04T07:16:24.149.000. Part 74/147

Processed Sun Dec 4 20:59:30 2016 by ELM ver.2012-10-06 from 001__elm20161204_071623__dat00.bin

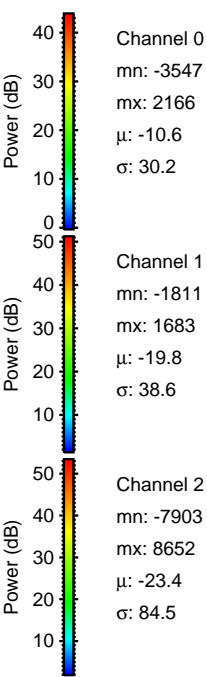
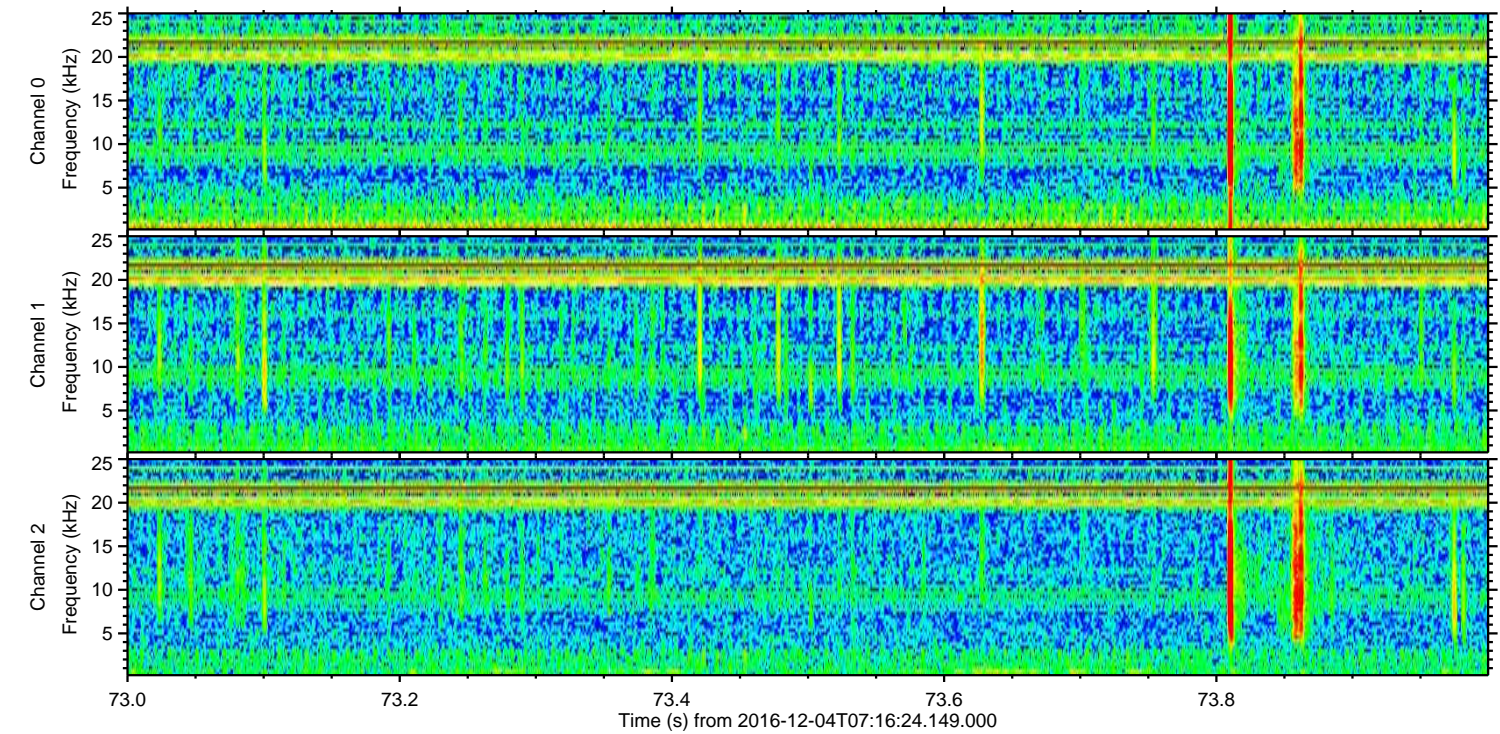
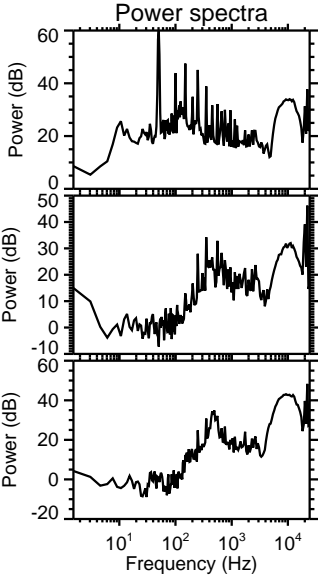
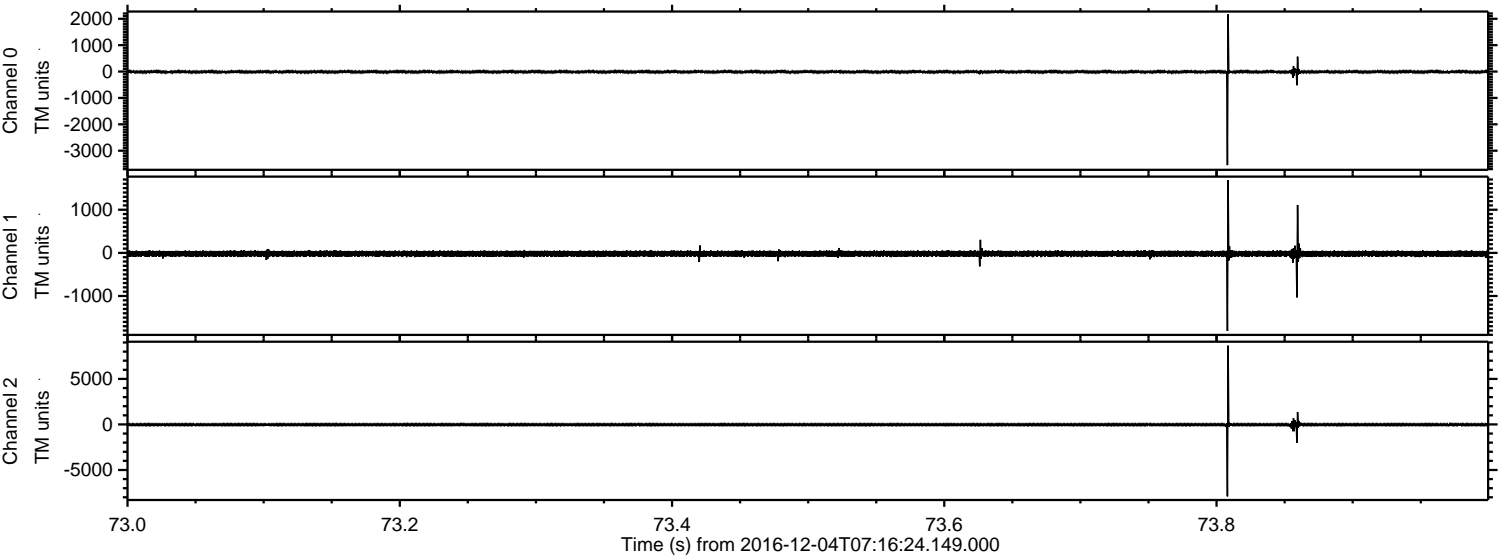

Processed Sun Dec 4 20:59:31 2016 by ELM ver.2012-10-06 from 001__elm20161204_071623__dat00.bin

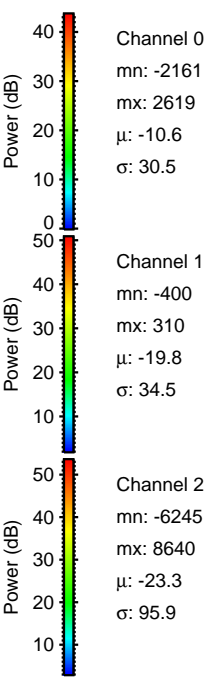
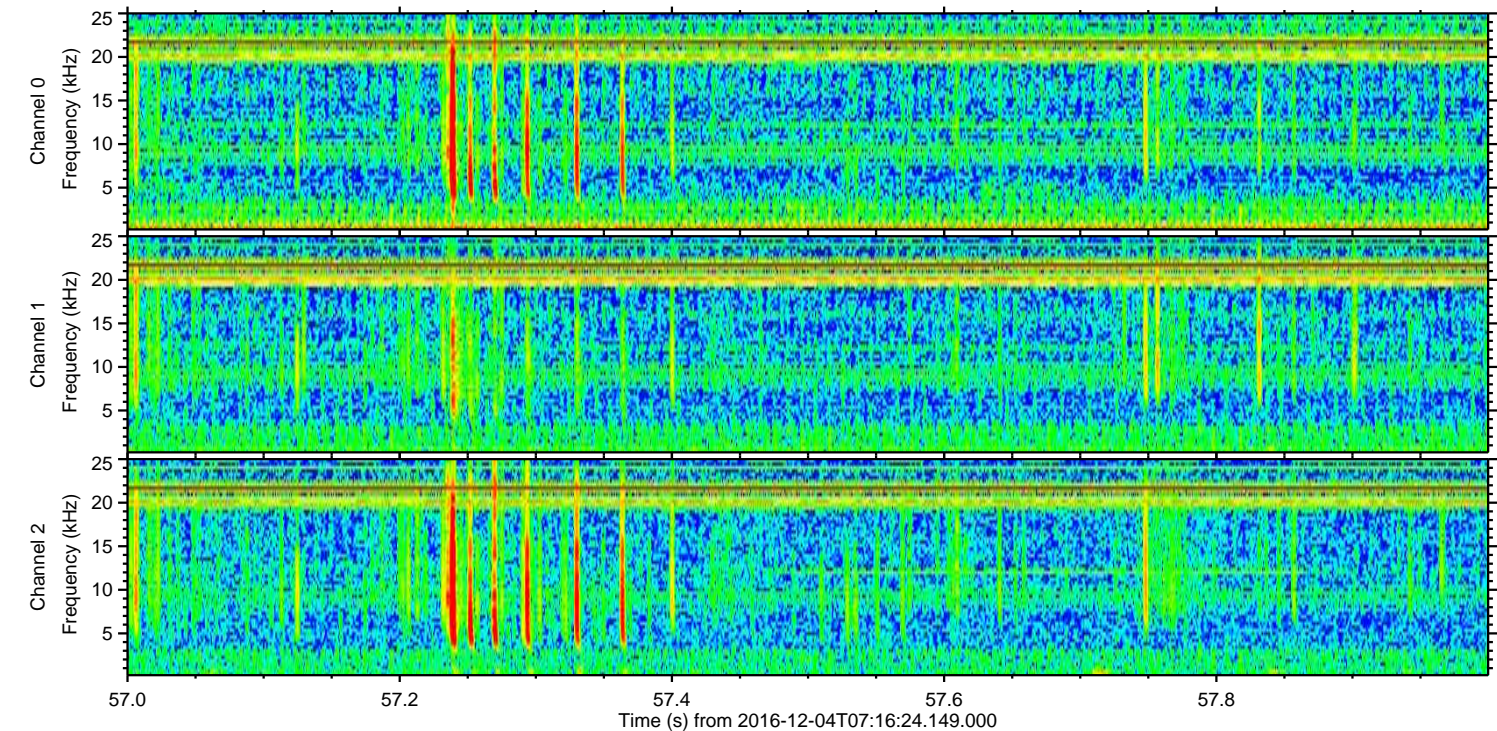
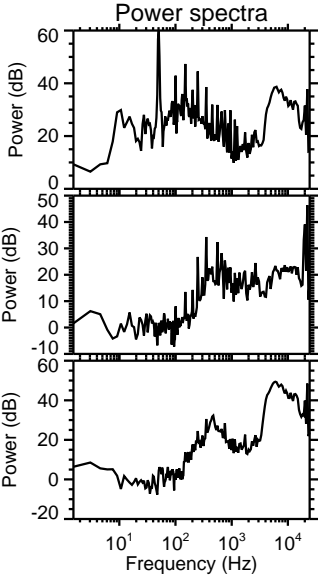
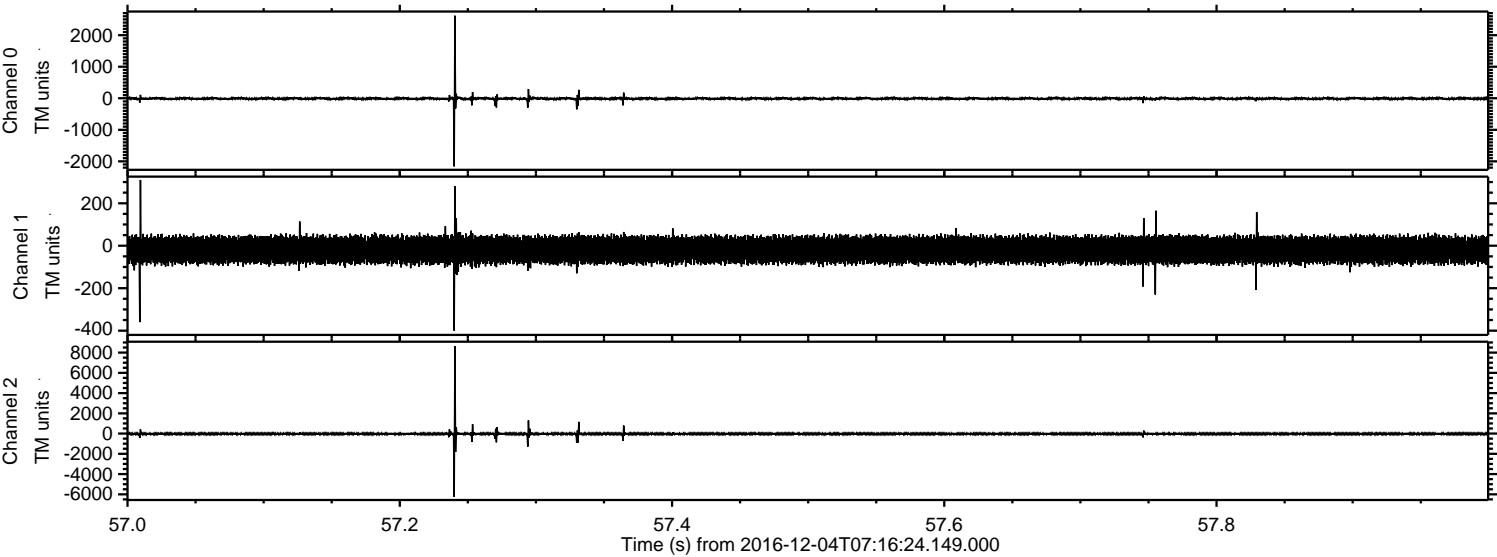

Processed Sun Dec 4 20:59:32 2016 by ELM ver.2012-10-06 from 001__elm20161204_071623__dat00.bin

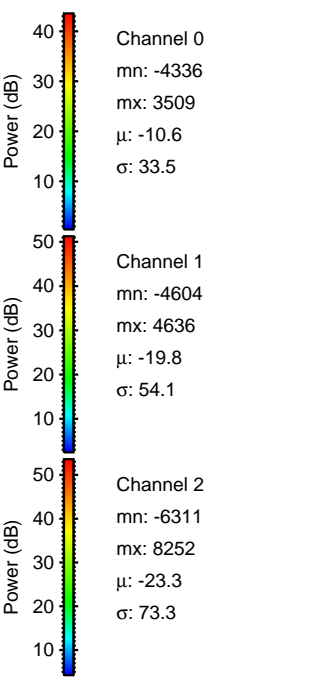
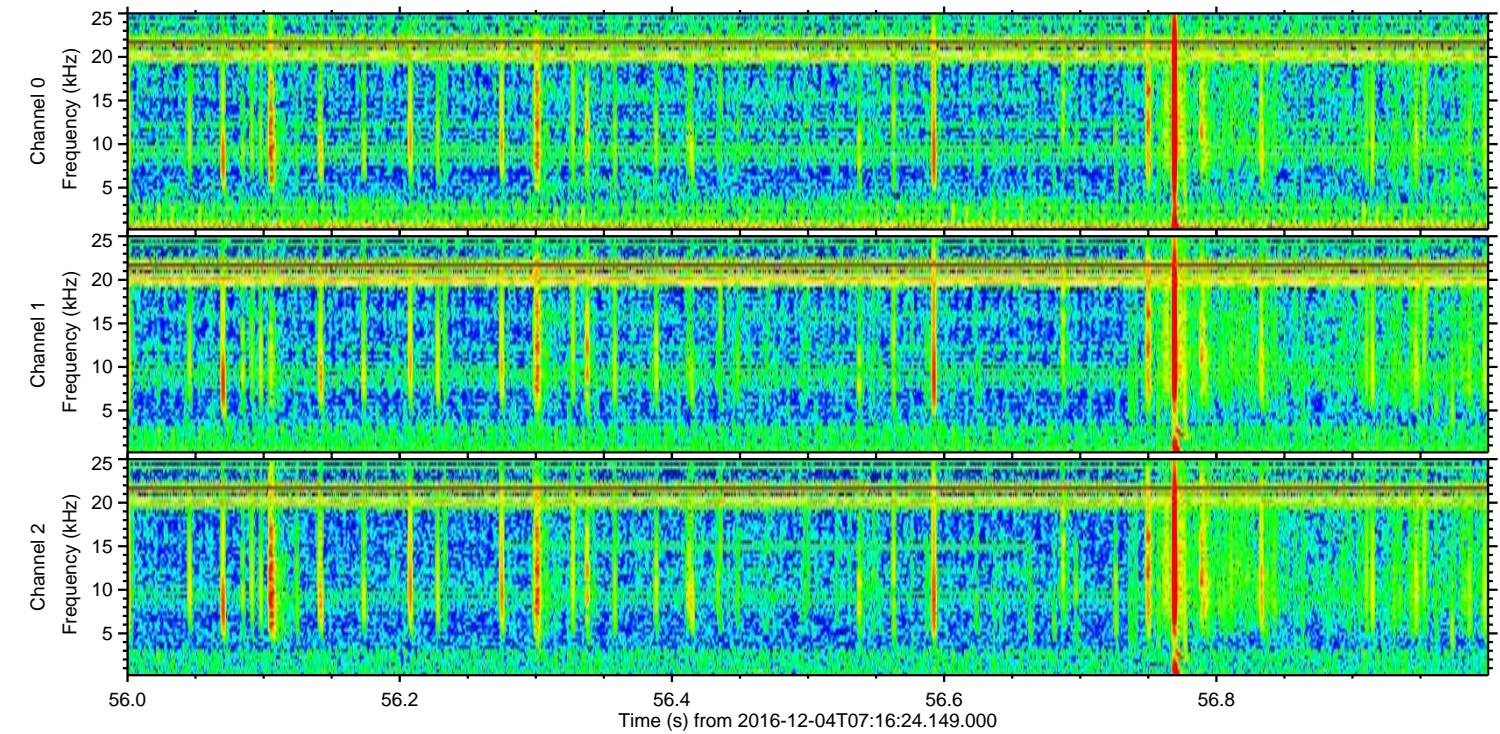
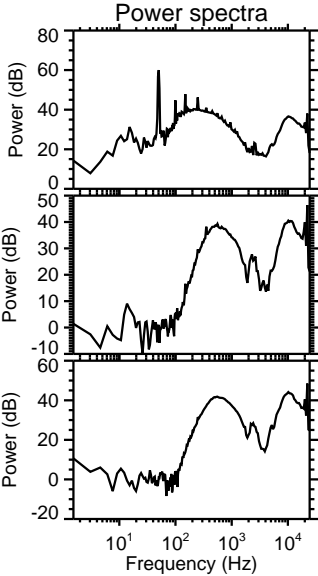
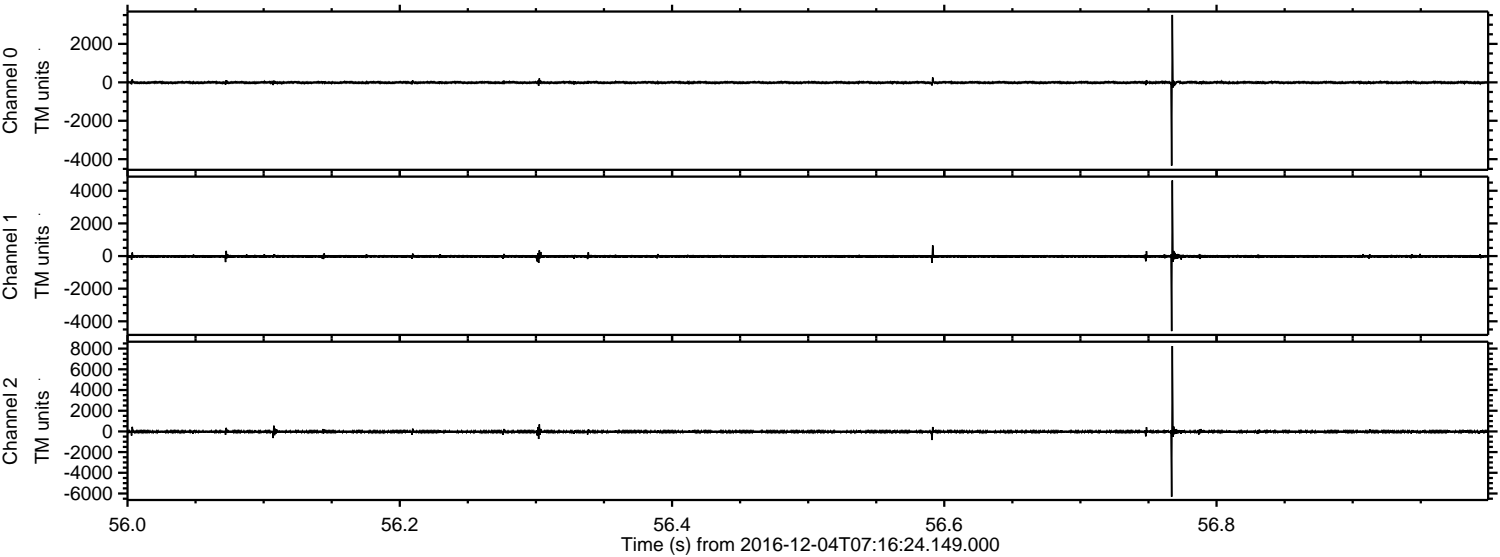

Processed Sun Dec 4 20:59:33 2016 by ELM ver.2012-10-06 from 001__elm20161204_071623__dat00.bin

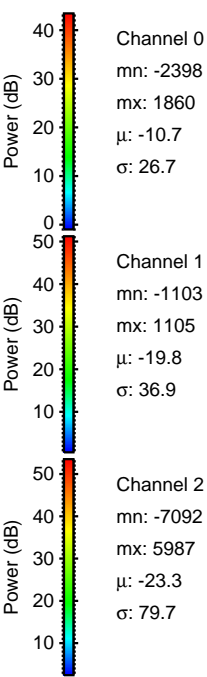
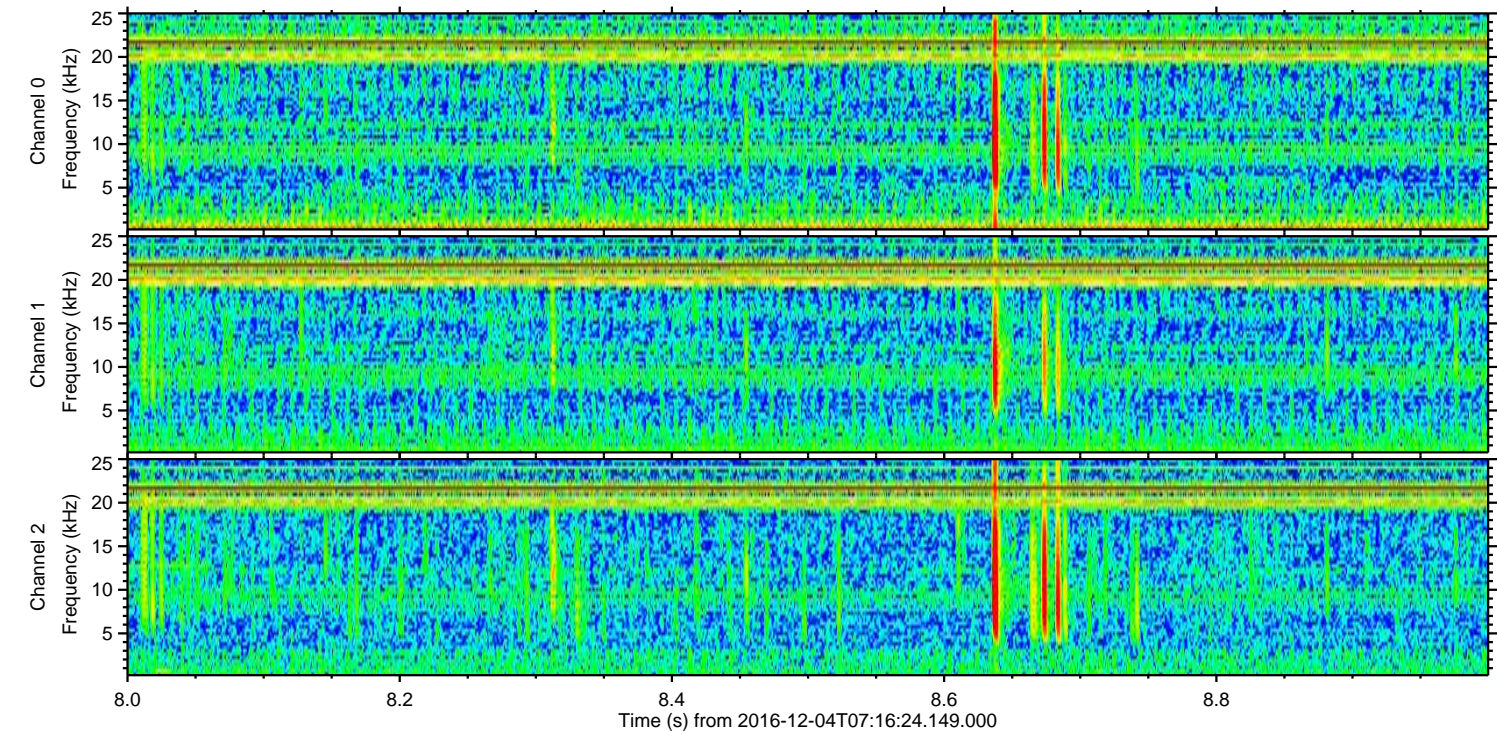
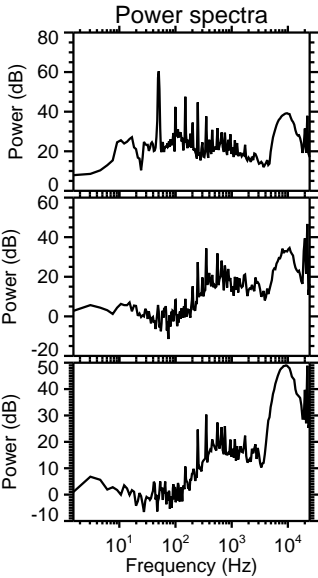
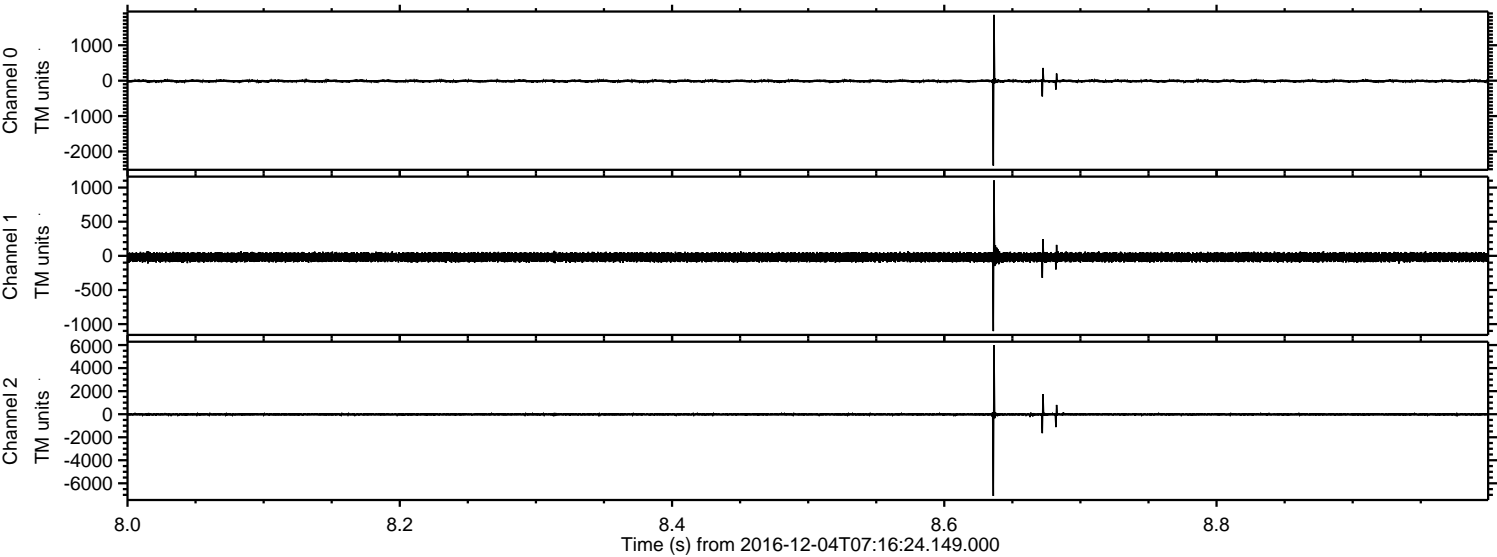

Channel 0
mn: -2398
mx: 1860
 μ : -10.7
 σ : 26.7

Channel 1
mn: -1103
mx: 1105
 μ : -19.8
 σ : 36.9

Channel 2
mn: -7092
mx: 5987
 μ : -23.3
 σ : 79.7

Processed Sun Dec 4 20:59:34 2016 by ELM ver.2012-10-06 from 001__elm20161204_071623__dat00.bin

