

ELMAVAN 3D WAVEFORMS (Measured data sampled at 50 kHz) 51000 packets of 144 samples from 2016-12-04T07:11:23.954.000.

Processed Sun Dec 4 20:58:14 2016 by ELM ver.2012-10-06 from 001__elm20161204_071122__dat00.bin

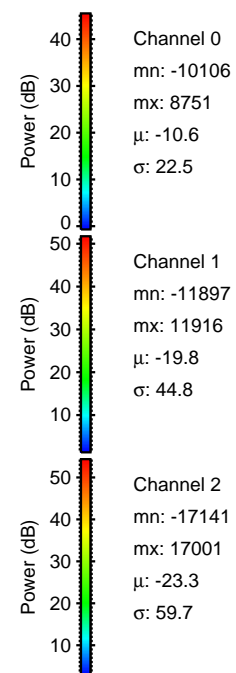

Processed Sun Dec 4 20:58:26 2016 by ELM ver.2012-10-06 from 001__elm20161204_071122__dat00.bin

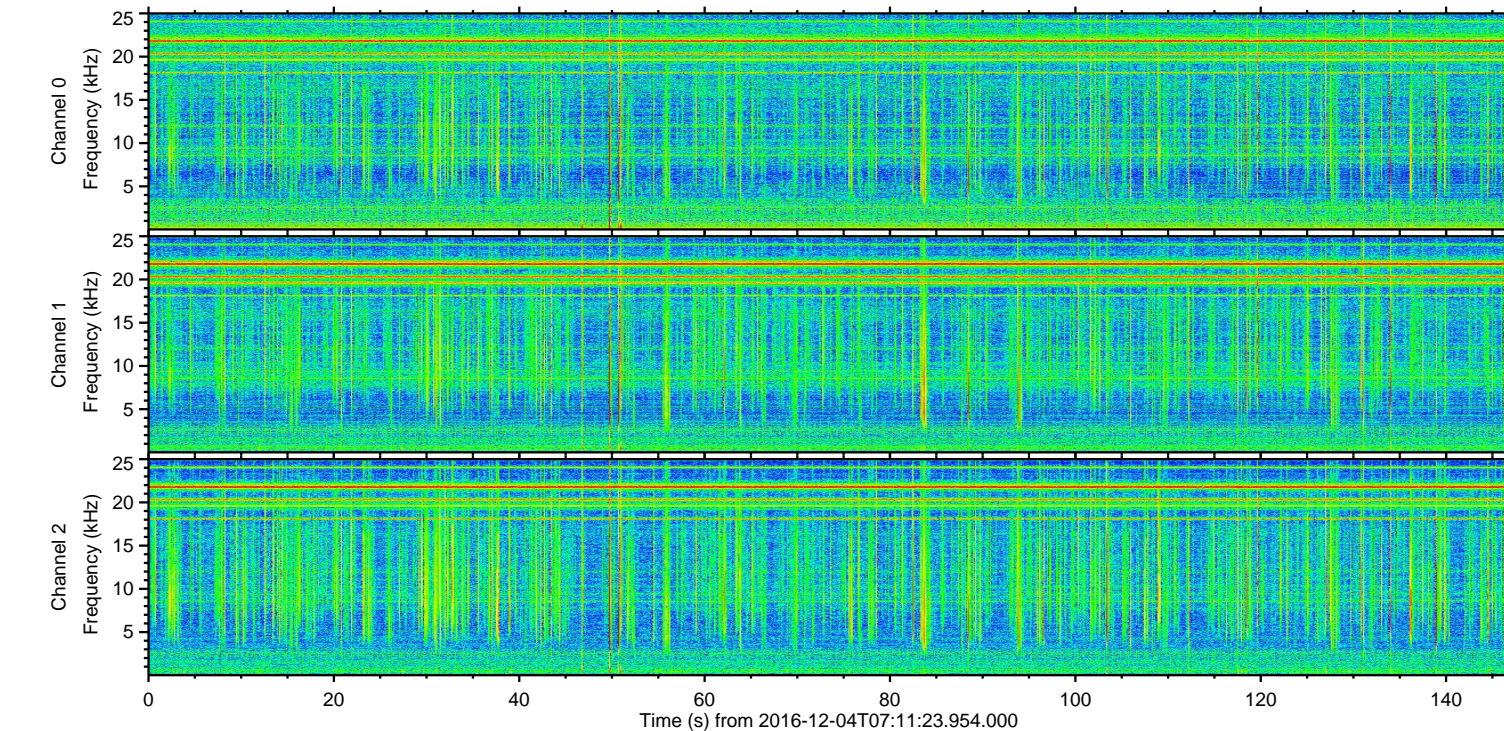
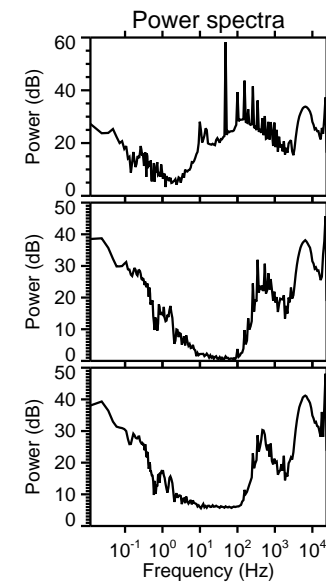
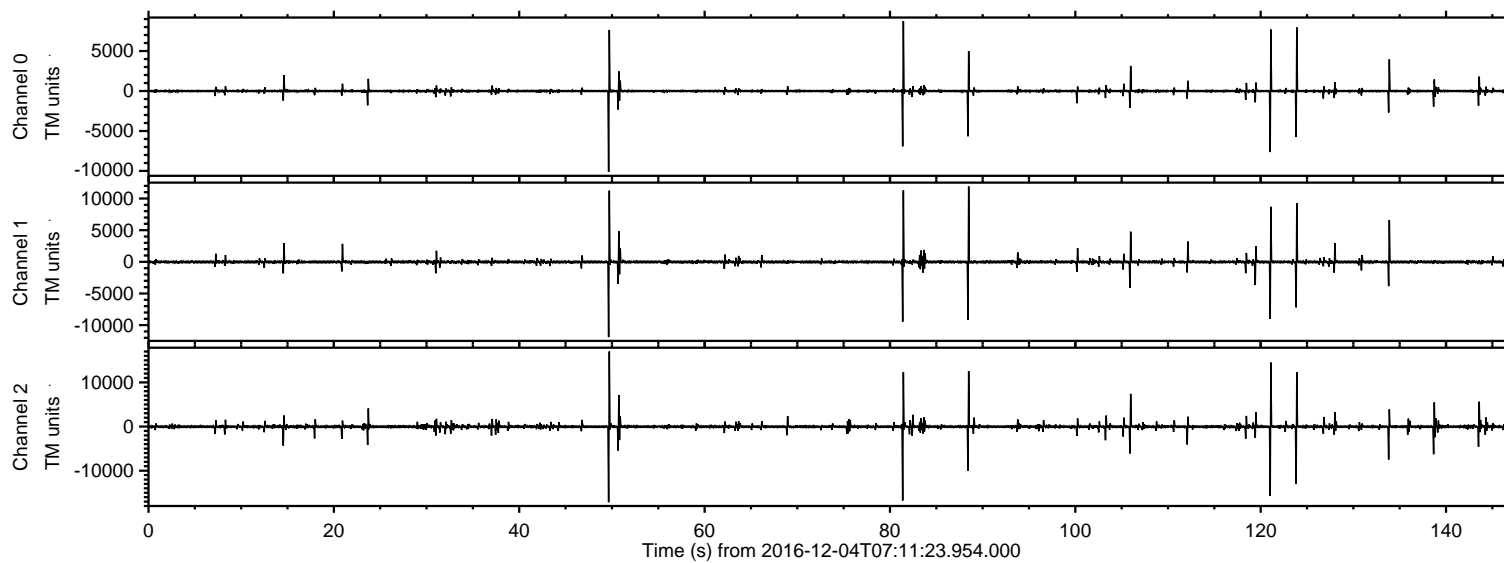
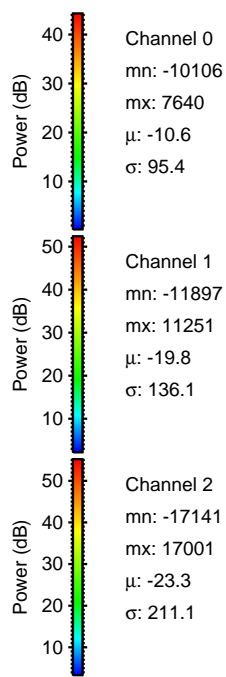
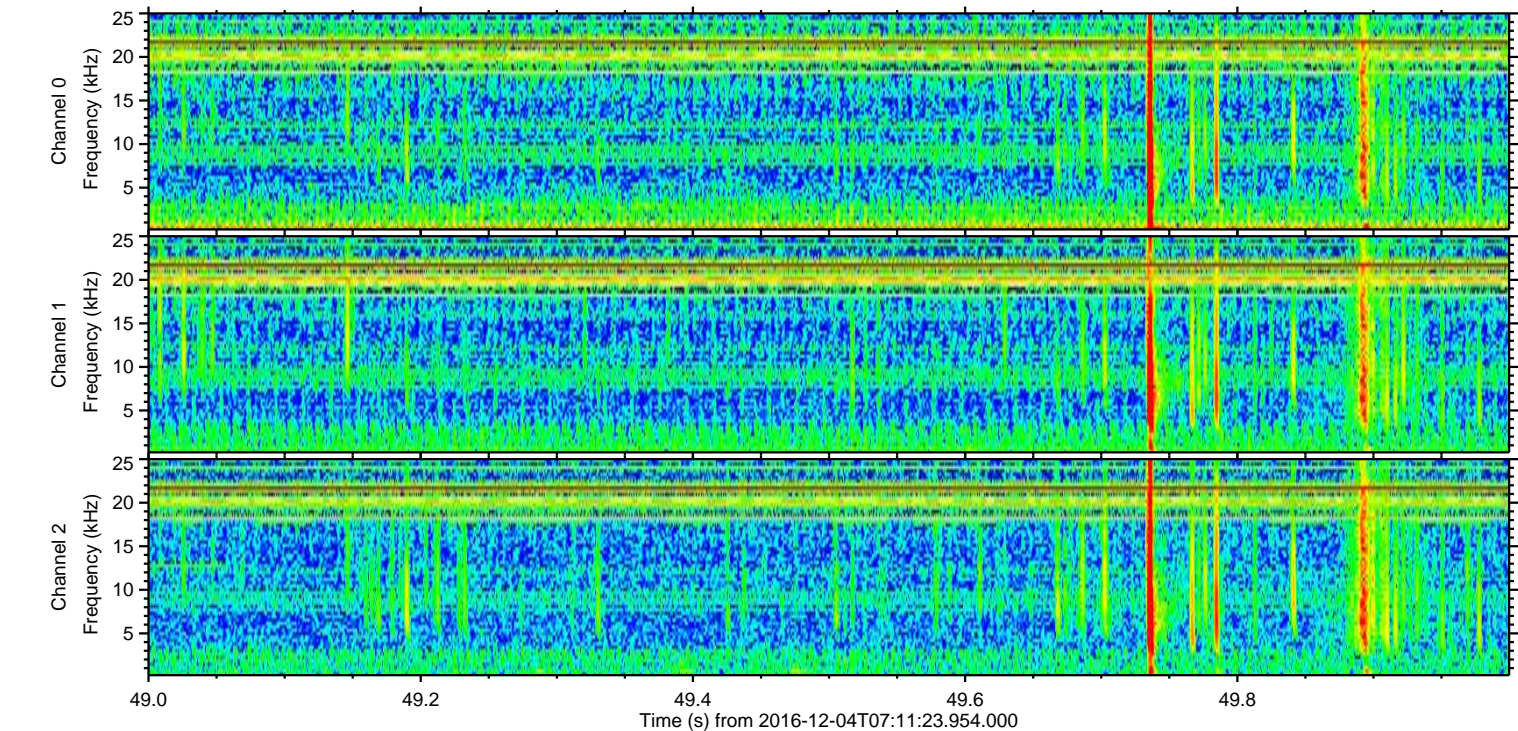
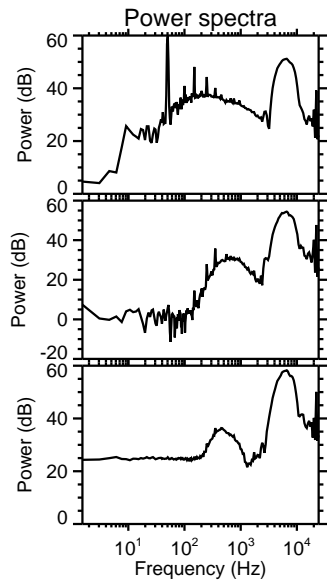
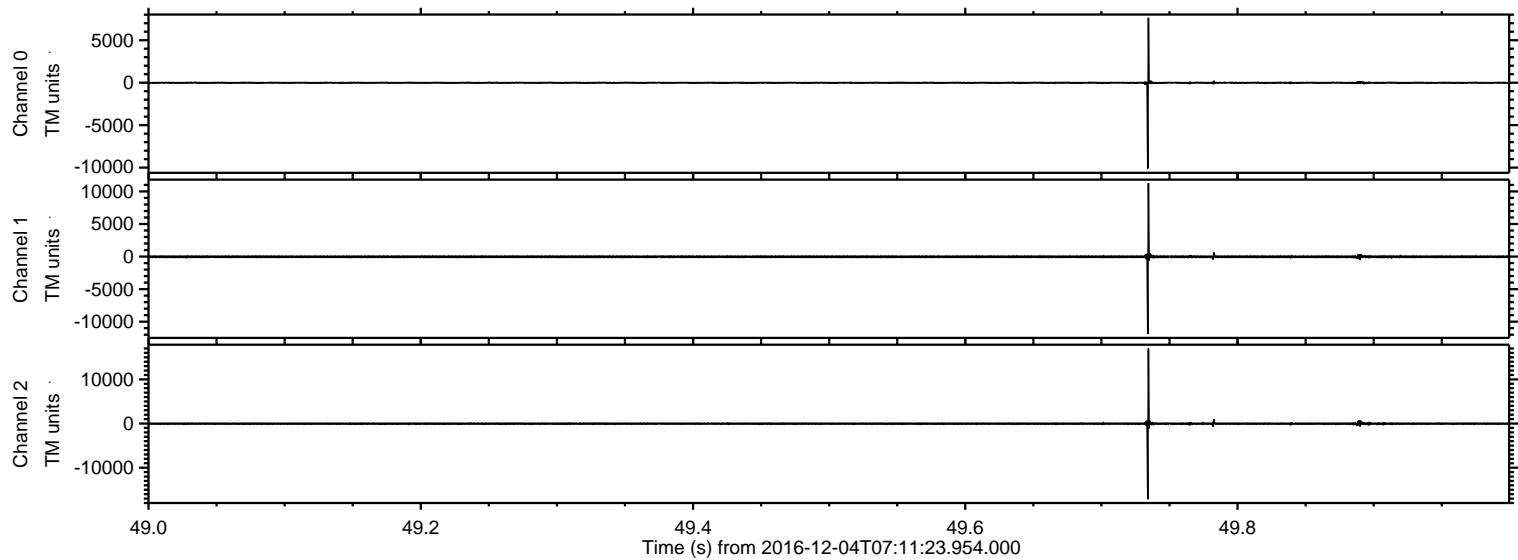

Processed Sun Dec 4 20:58:27 2016 by ELM ver.2012-10-06 from 001__elm20161204_071122__dat00.bin

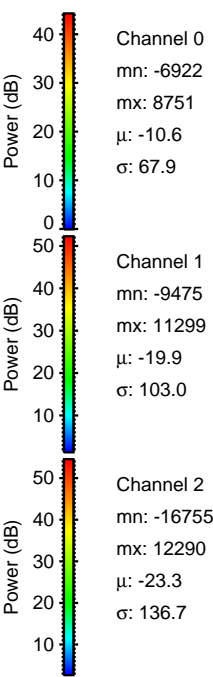
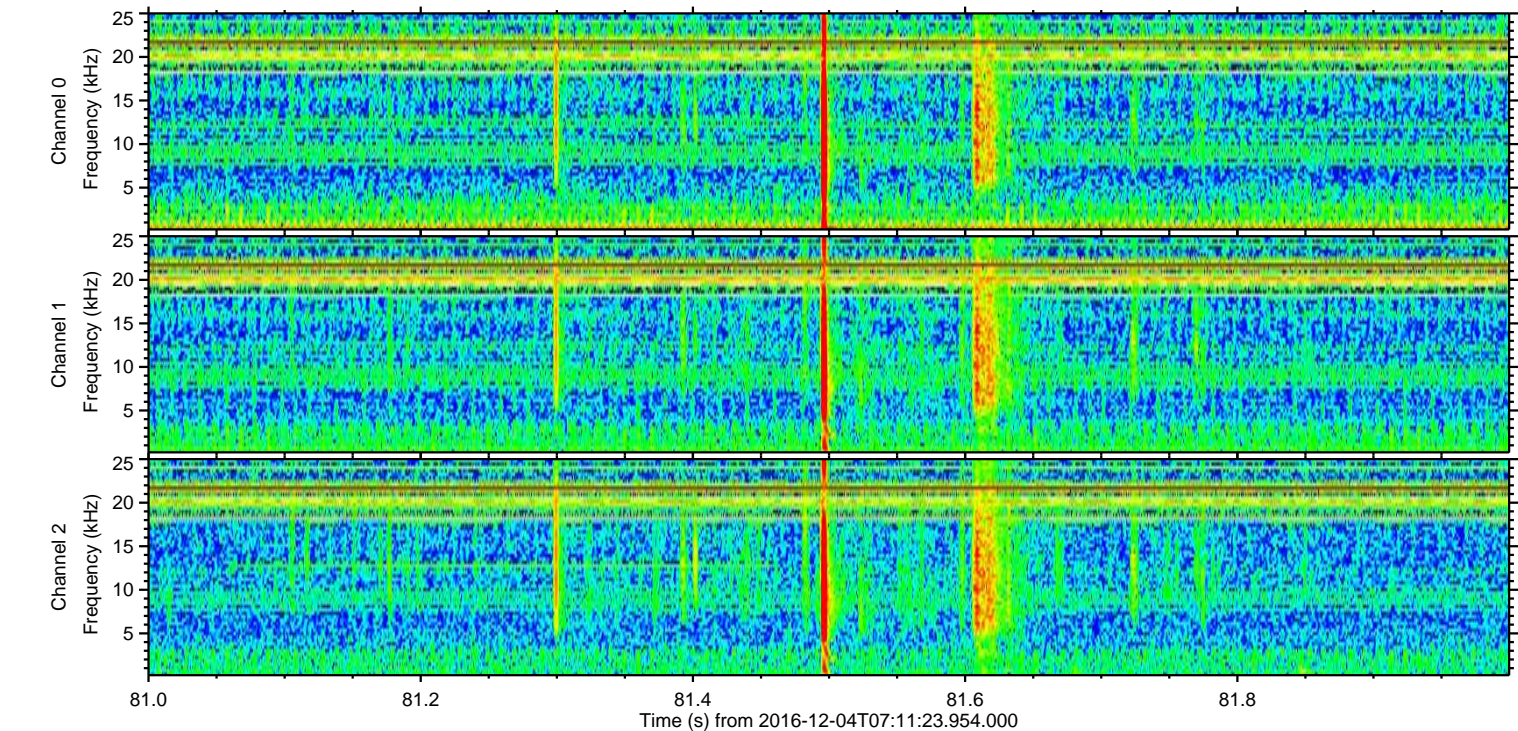
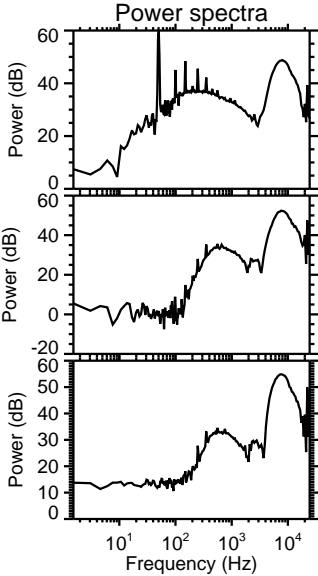
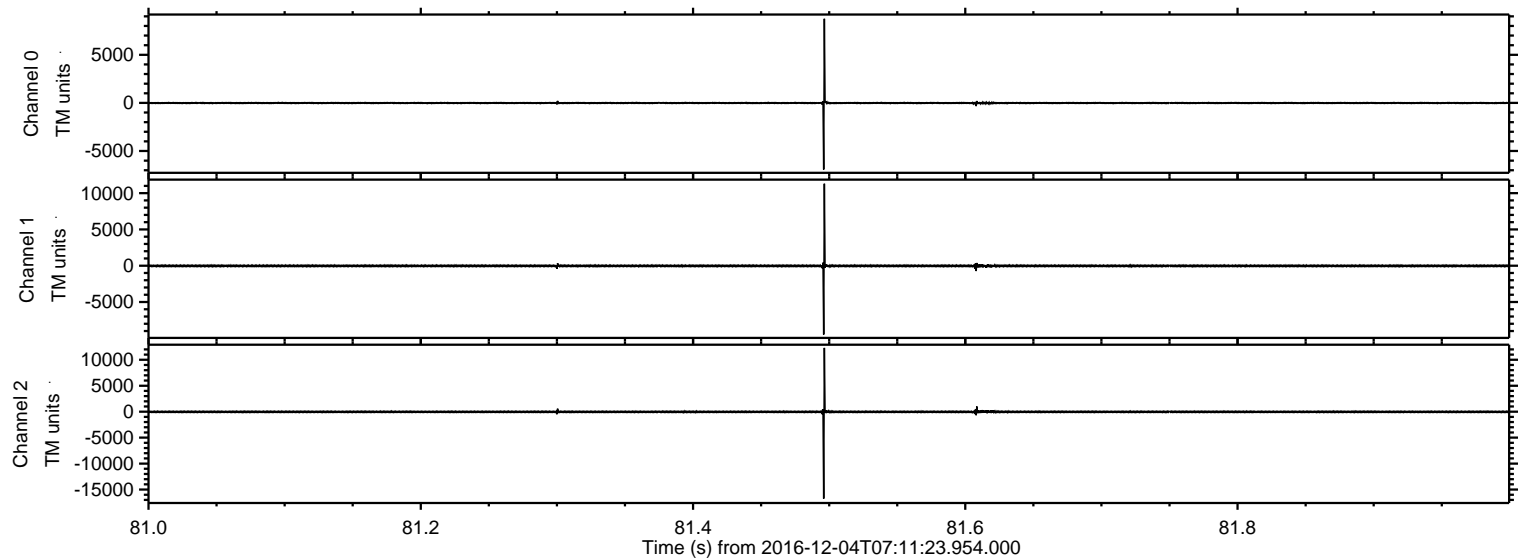

ELMAVAN 3D WAVEFORMS (Measured data sampled at 50 kHz) 51000 packets of 144 samples from 2016-12-04T07:11:23.954.000. Part 122/147

Processed Sun Dec 4 20:58:27 2016 by ELM ver.2012-10-06 from 001__elm20161204_071122__dat00.bin

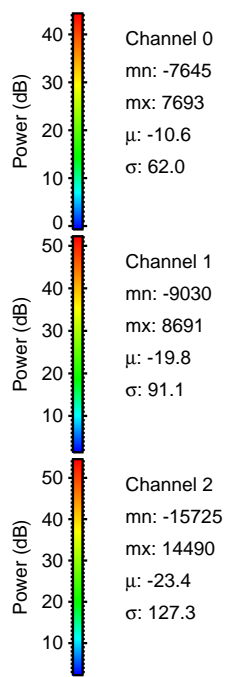
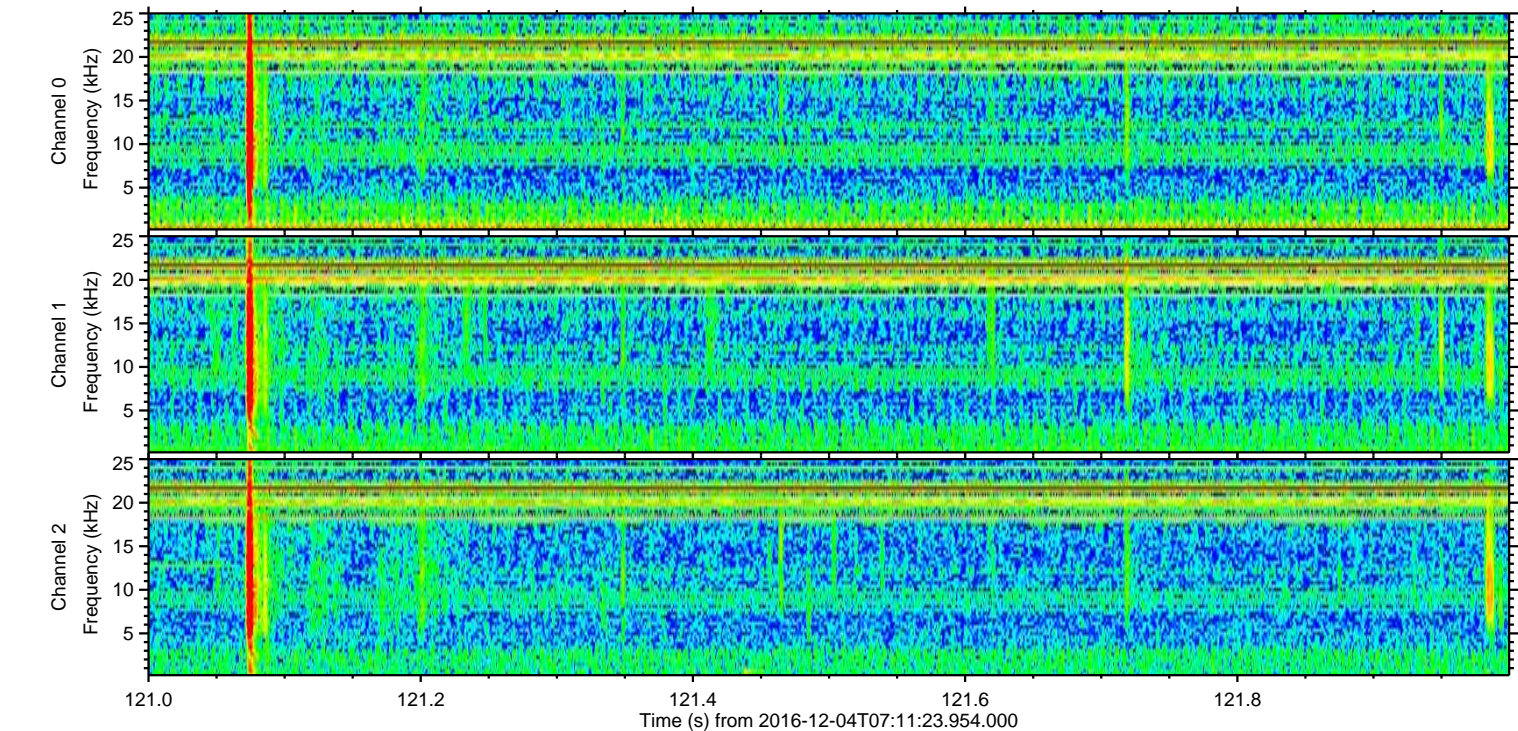
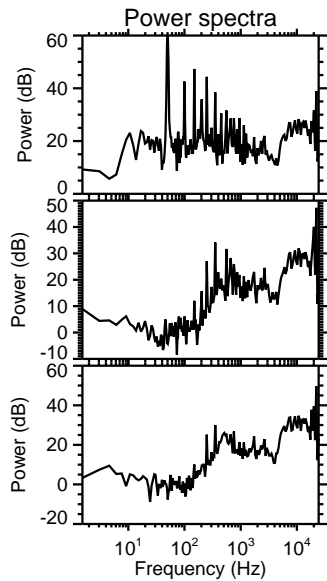
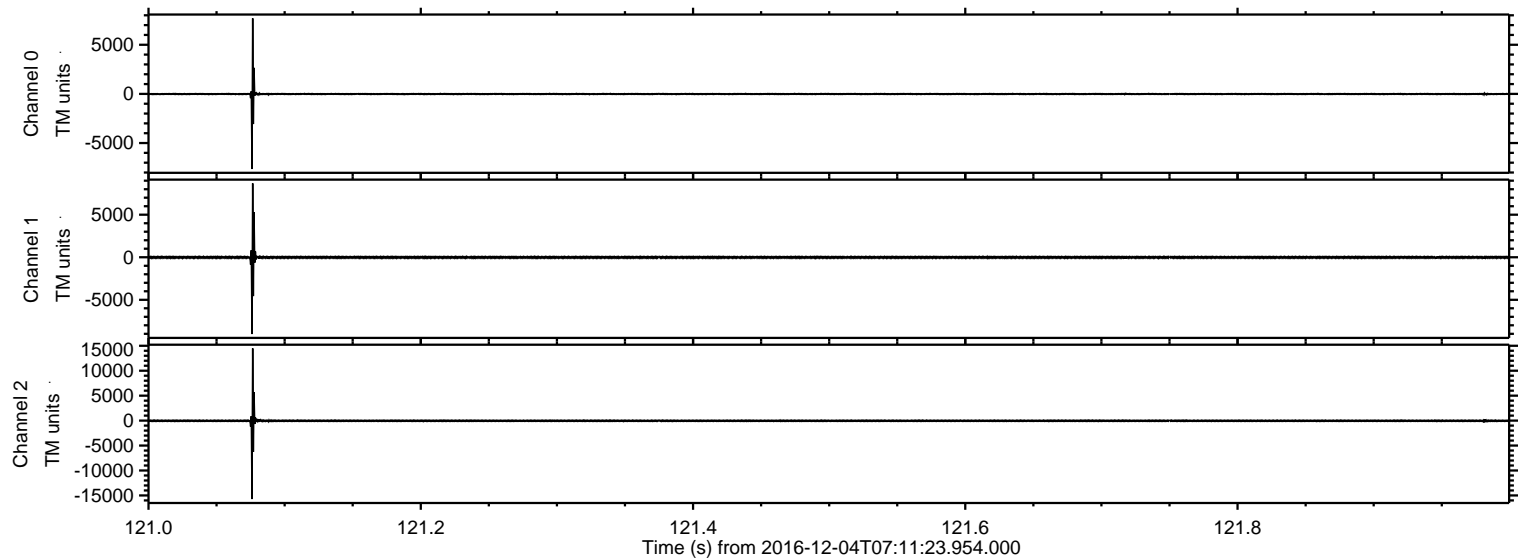

ELMAVAN 3D WAVEFORMS (Measured data sampled at 50 kHz) 51000 packets of 144 samples from 2016-12-04T07:11:23.954.000. Part 124/147

Processed Sun Dec 4 20:58:28 2016 by ELM ver.2012-10-06 from 001__elm20161204_071122__dat00.bin

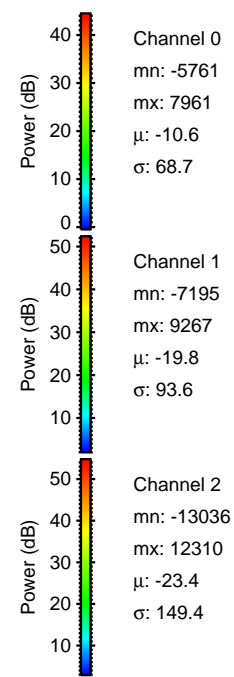
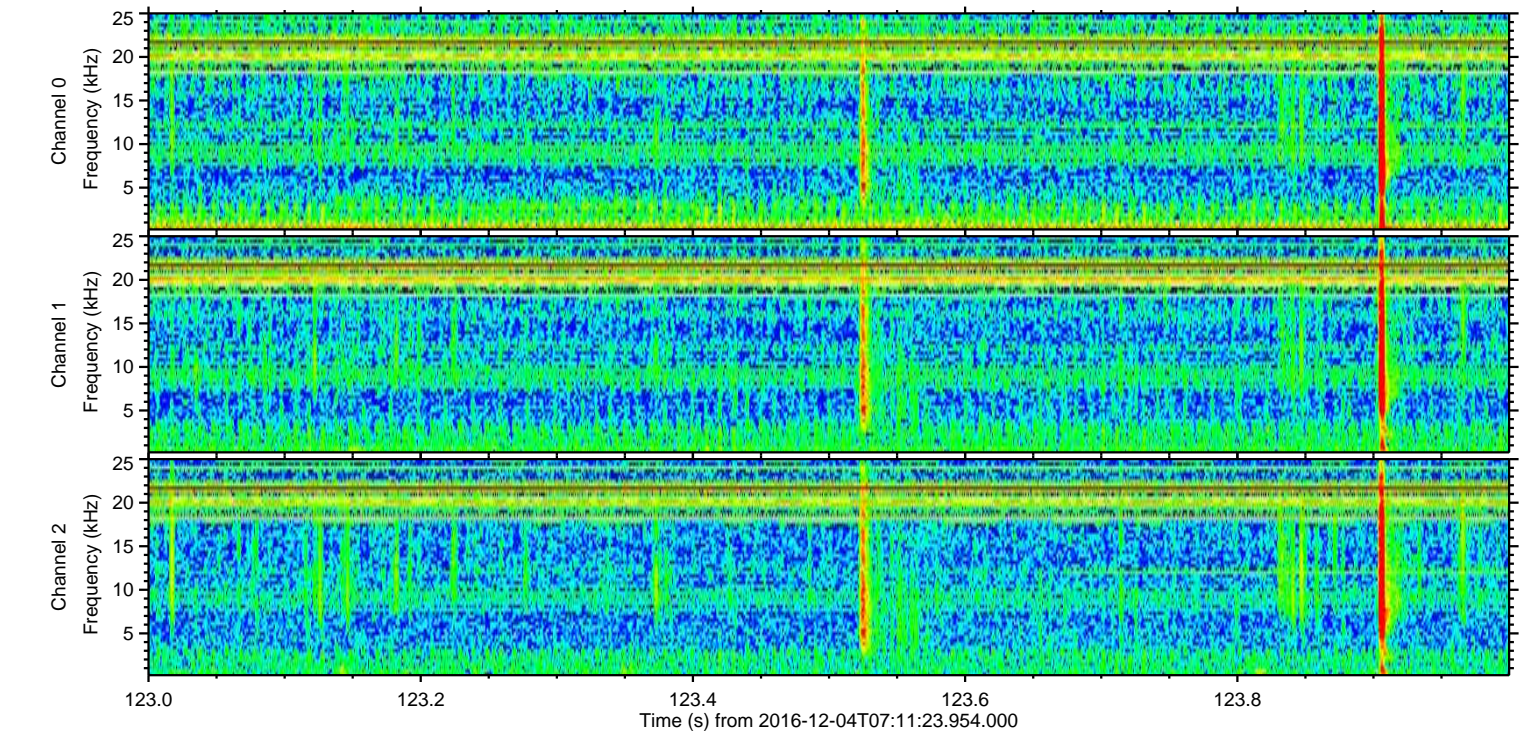
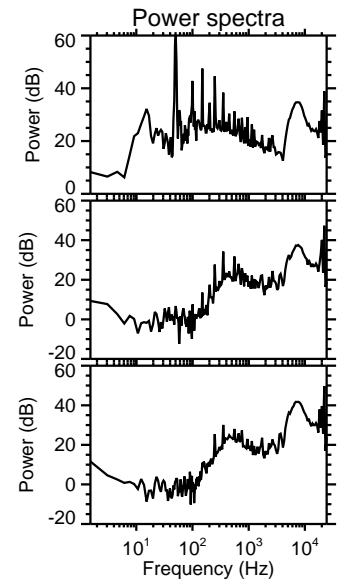
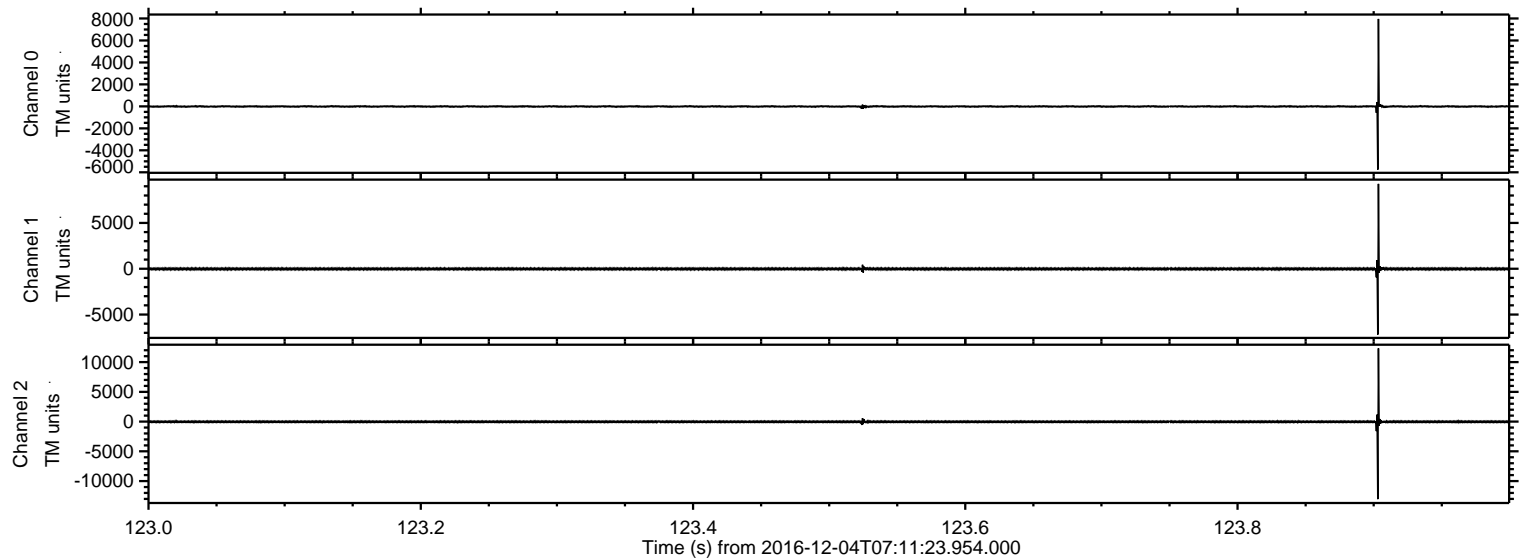

ELMAVAN 3D WAVEFORMS (Measured data sampled at 50 kHz) 51000 packets of 144 samples from 2016-12-04T07:11:23.954.000. Part 89/147

Processed Sun Dec 4 20:58:29 2016 by ELM ver.2012-10-06 from 001__elm20161204_071122__dat00.bin

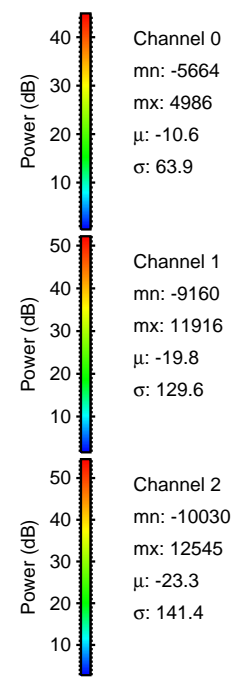
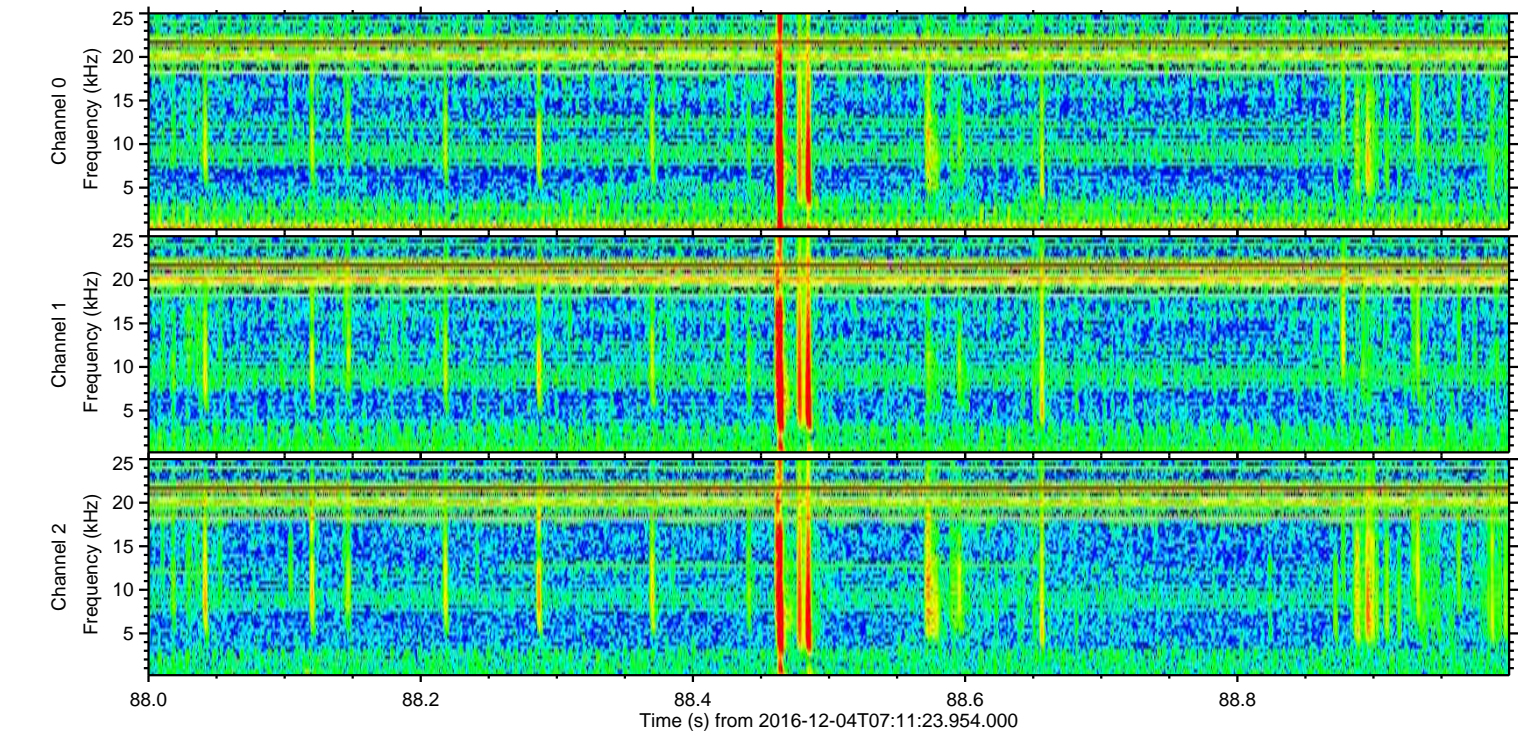
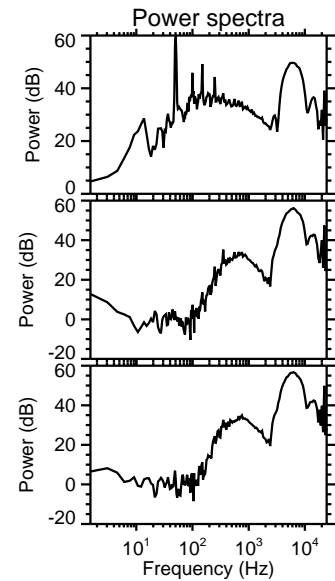
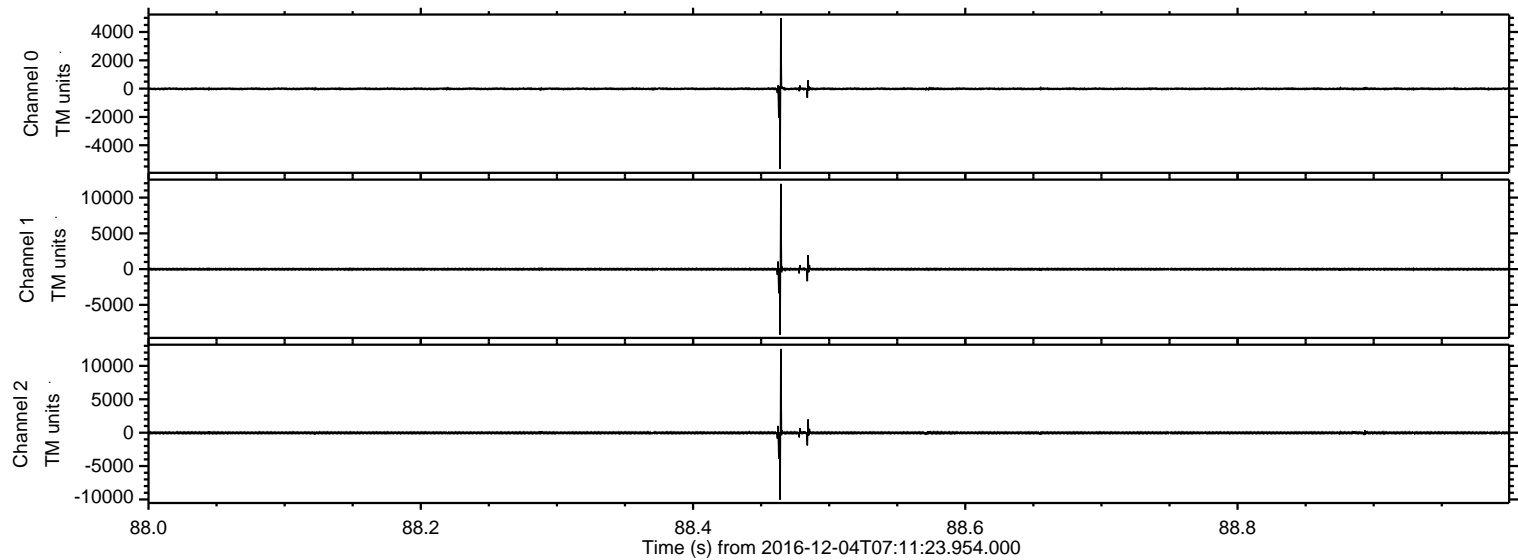

Channel 0
mn: -5664
mx: 4986
 μ : -10.6
 σ : 63.9

Channel 1
mn: -9160
mx: 11916
 μ : -19.8
 σ : 129.6

Channel 2
mn: -10030
mx: 12545
 μ : -23.3
 σ : 141.4

ELMAVAN 3D WAVEFORMS (Measured data sampled at 50 kHz) 51000 packets of 144 samples from 2016-12-04T07:11:23.954.000. Part 134/147

Processed Sun Dec 4 20:58:30 2016 by ELM ver.2012-10-06 from 001__elm20161204_071122__dat00.bin

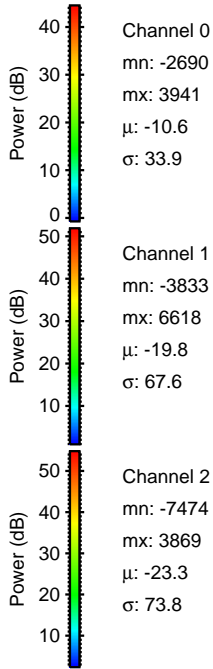
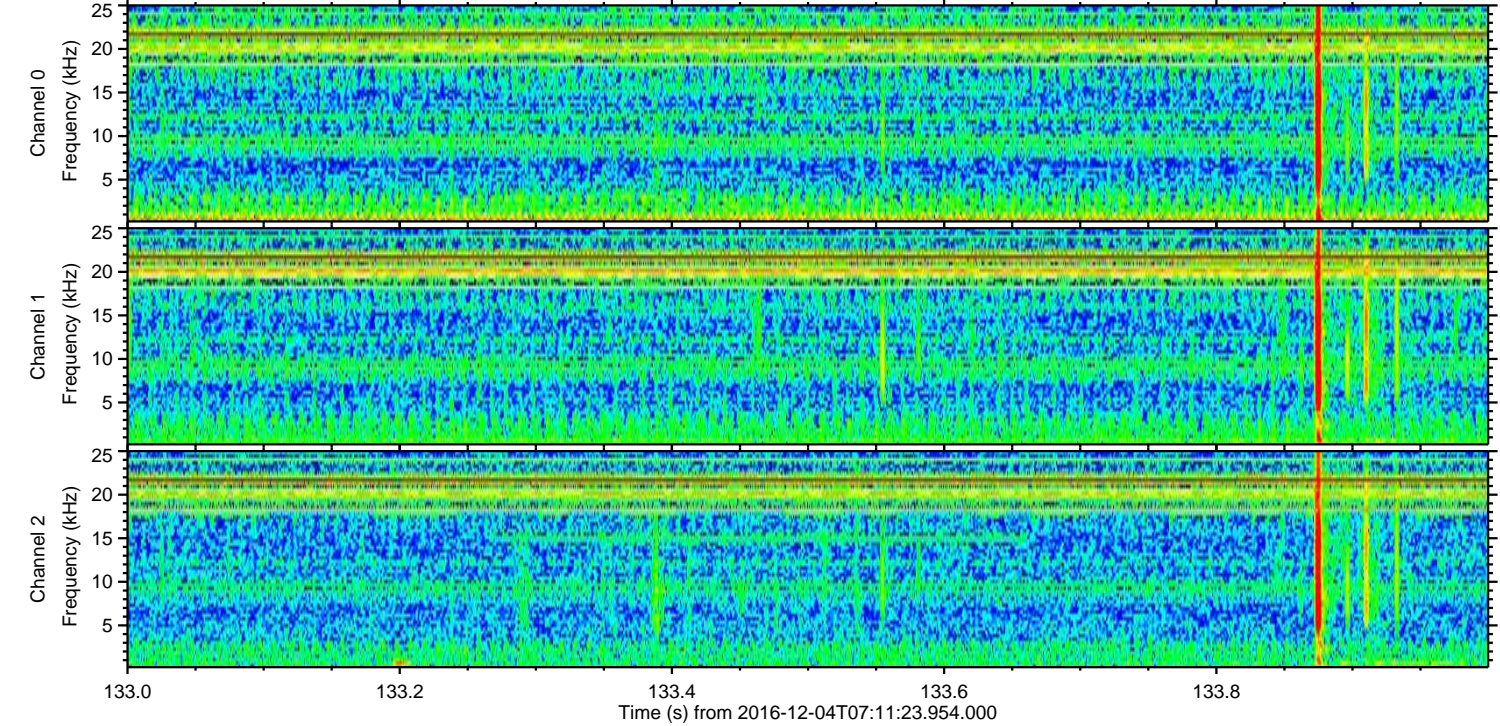
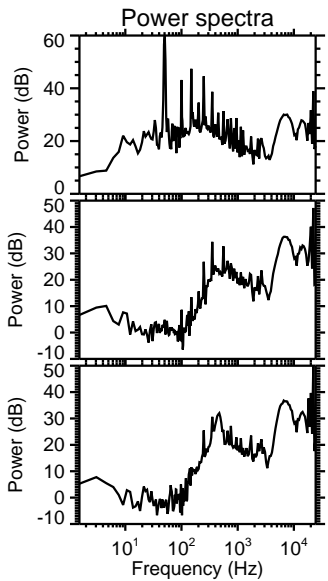
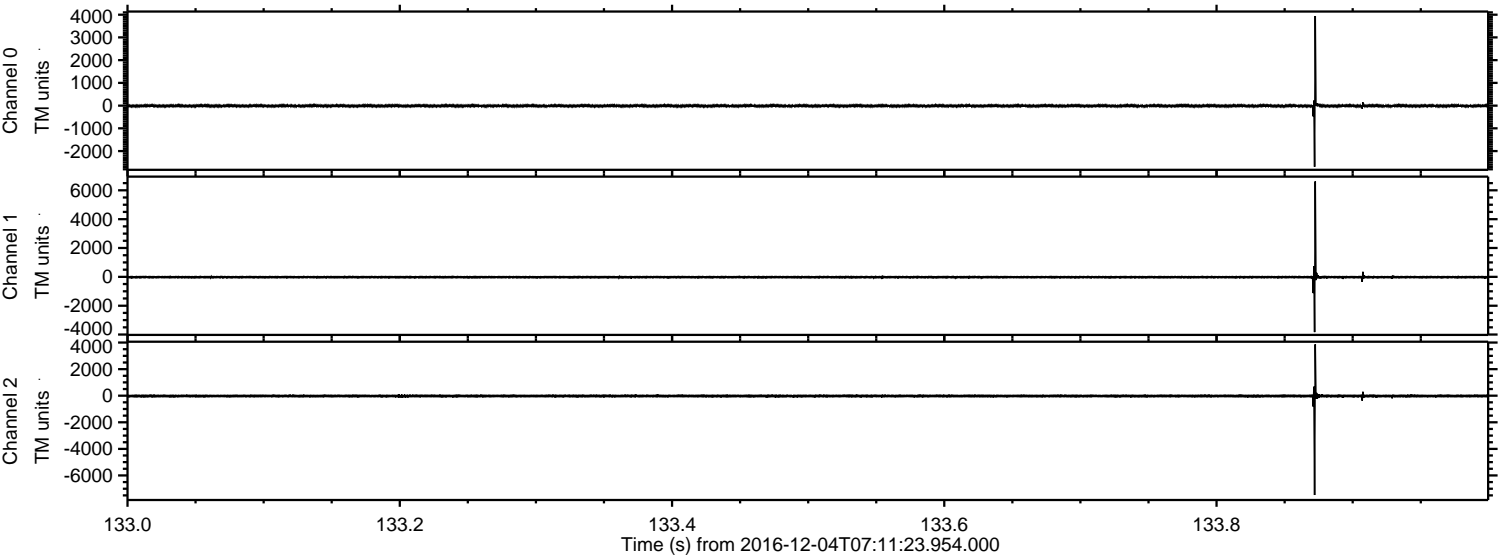

Channel 0
mn: -2690
mx: 3941
 μ : -10.6
 σ : 33.9

Channel 1
mn: -3833
mx: 6618
 μ : -19.8
 σ : 67.6

Channel 2
mn: -7474
mx: 3869
 μ : -23.3
 σ : 73.8

ELMAVAN 3D WAVEFORMS (Measured data sampled at 50 kHz) 51000 packets of 144 samples from 2016-12-04T07:11:23.954.000. Part 106/147

Processed Sun Dec 4 20:58:31 2016 by ELM ver.2012-10-06 from 001__elm20161204_071122__dat00.bin

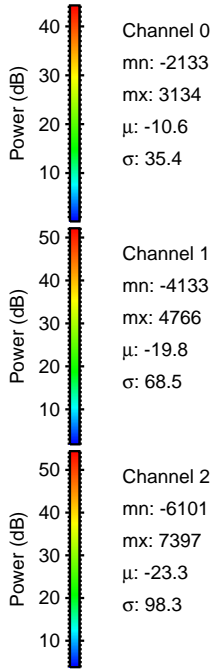
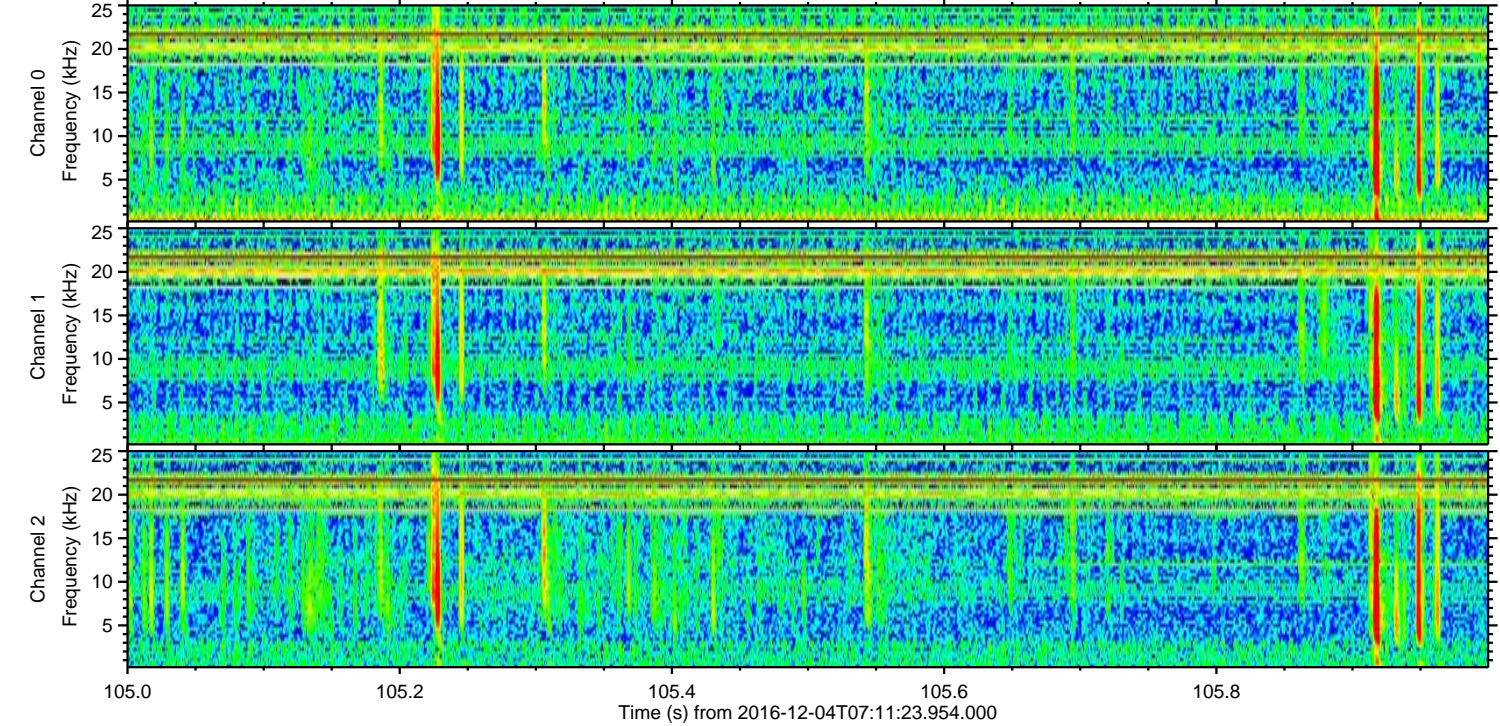
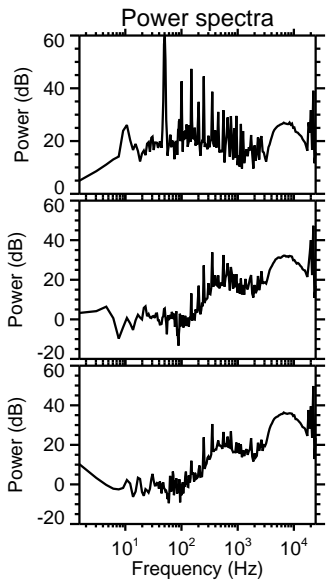
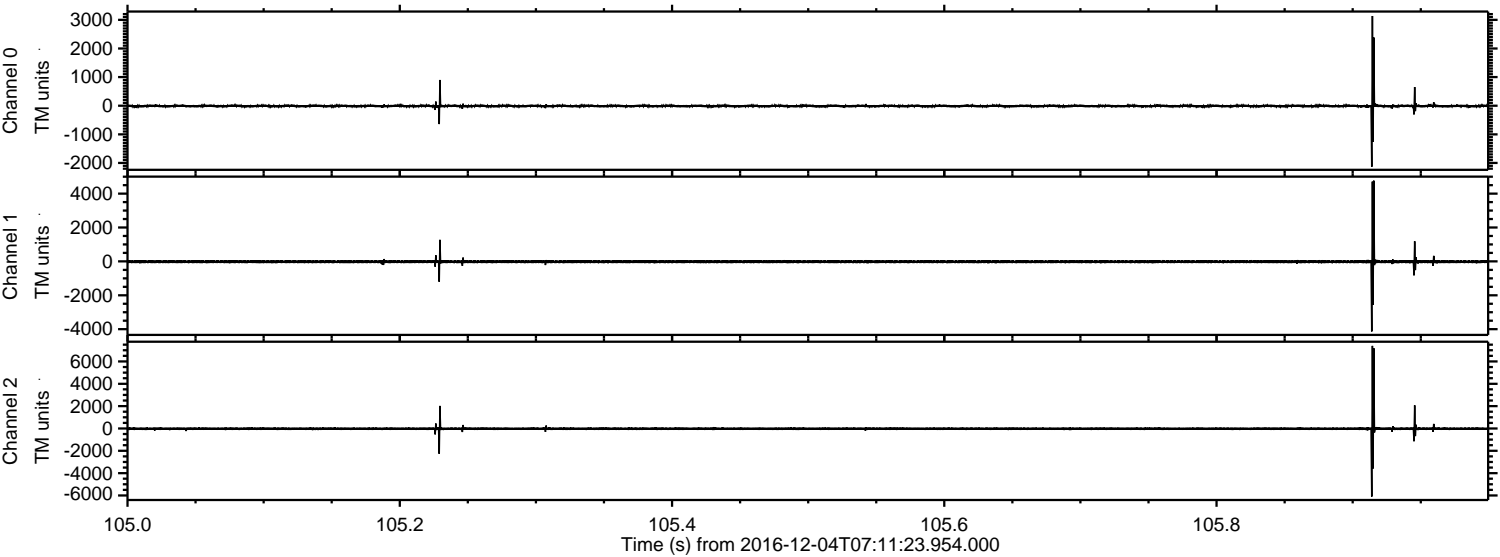

Channel 0
mn: -2133
mx: 3134
 μ : -10.6
 σ : 35.4

Channel 1
mn: -4133
mx: 4766
 μ : -19.8
 σ : 68.5

Channel 2
mn: -6101
mx: 7397
 μ : -23.3
 σ : 98.3

ELMAVAN 3D WAVEFORMS (Measured data sampled at 50 kHz) 51000 packets of 144 samples from 2016-12-04T07:11:23.954.000. Part 51/147

Processed Sun Dec 4 20:58:32 2016 by ELM ver.2012-10-06 from 001__elm20161204_071122__dat00.bin

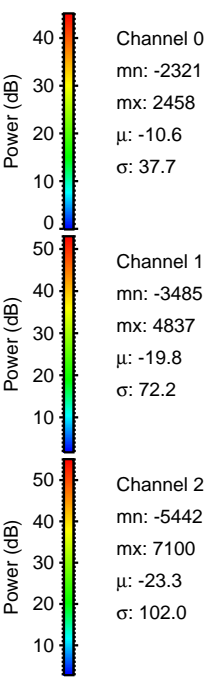
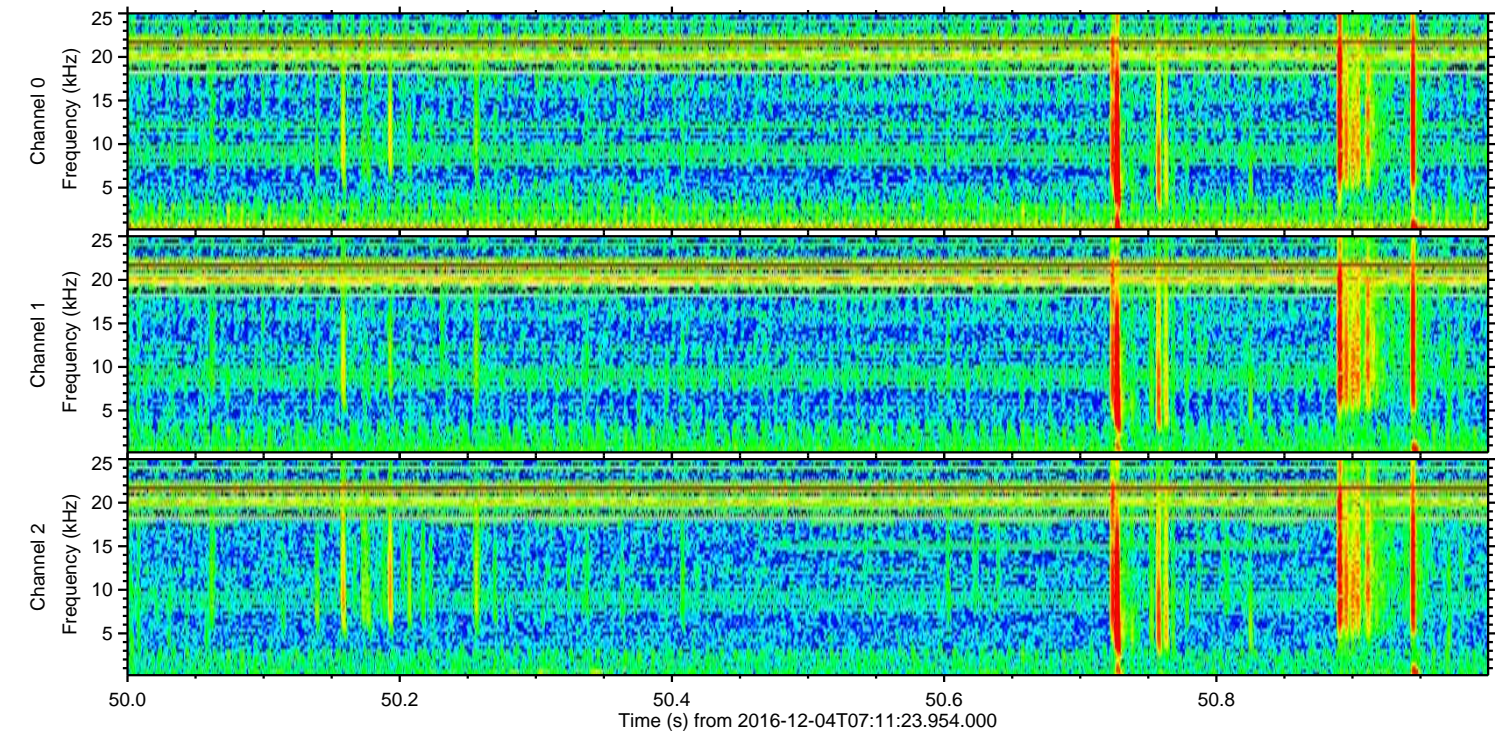
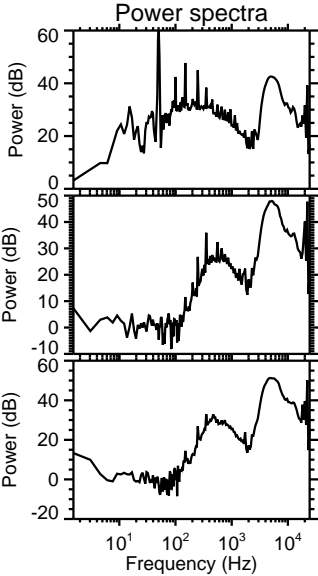
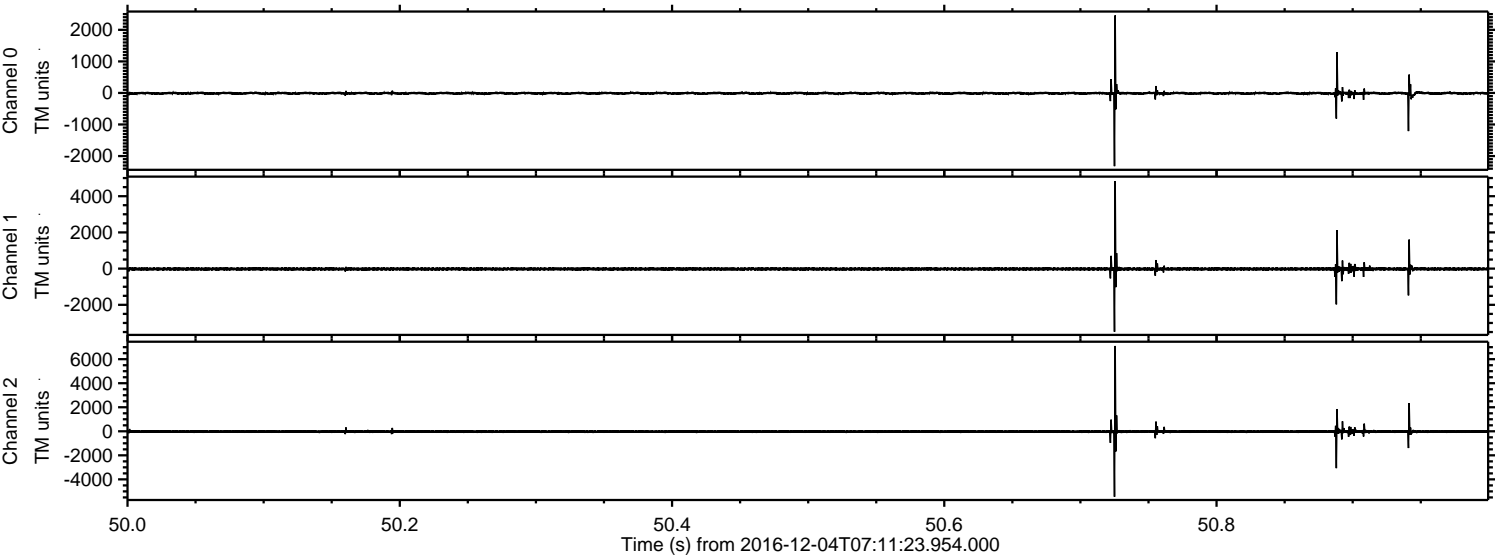

Channel 0
mn: -2321
mx: 2458
 μ : -10.6
 σ : 37.7

Channel 1
mn: -3485
mx: 4837
 μ : -19.8
 σ : 72.2

Channel 2
mn: -5442
mx: 7100
 μ : -23.3
 σ : 102.0

ELMAVAN 3D WAVEFORMS (Measured data sampled at 50 kHz) 51000 packets of 144 samples from 2016-12-04T07:11:23.954.000. Part 139/147

Processed Sun Dec 4 20:58:33 2016 by ELM ver.2012-10-06 from 001__elm20161204_071122__dat00.bin

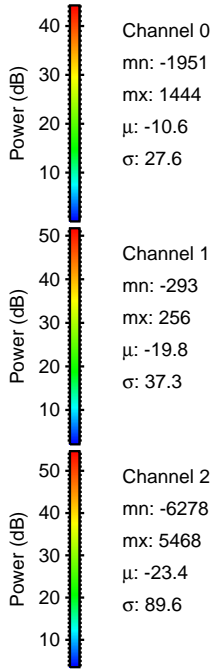
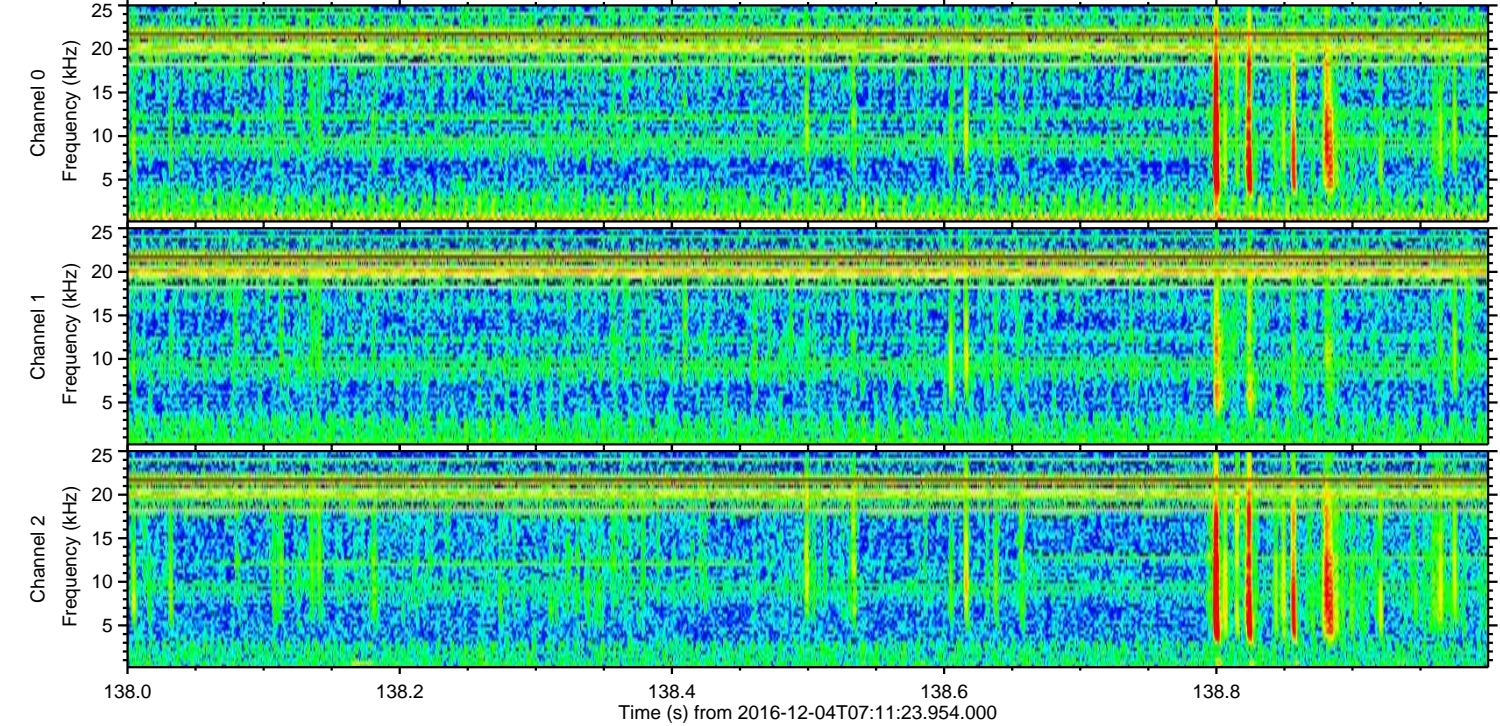
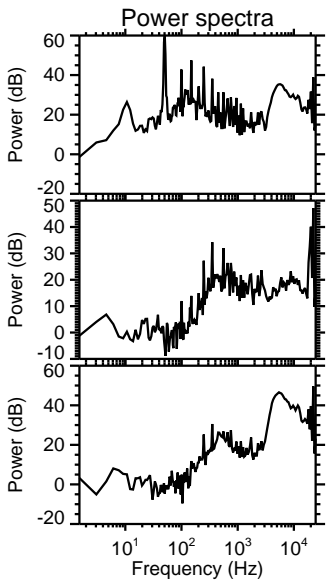
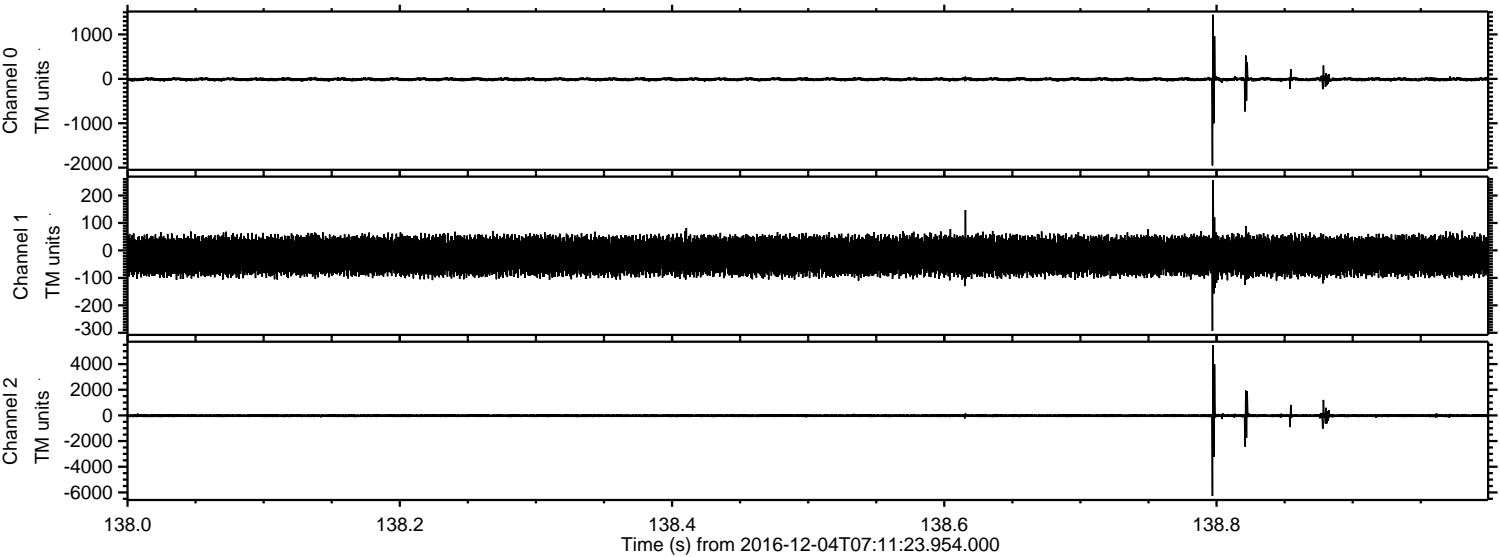

Channel 0
mn: -1951
mx: 1444
 μ : -10.6
 σ : 27.6

Channel 1
mn: -293
mx: 256
 μ : -19.8
 σ : 37.3

Channel 2
mn: -6278
mx: 5468
 μ : -23.4
 σ : 89.6

ELMAVAN 3D WAVEFORMS (Measured data sampled at 50 kHz) 51000 packets of 144 samples from 2016-12-04T07:11:23.954.000. Part 48/147

