

ELMAVAN 3D WAVEFORMS (Measured data sampled at 50 kHz) 51000 packets of 144 samples from 2016-12-04T06:51:23.157.999.

Processed Sun Dec 4 20:54:14 2016 by ELM ver.2012-10-06 from 001__elm20161204_065122__dat00.bin

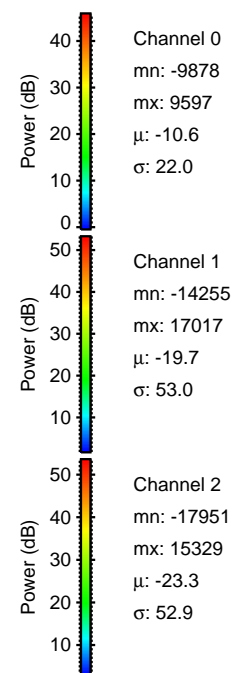
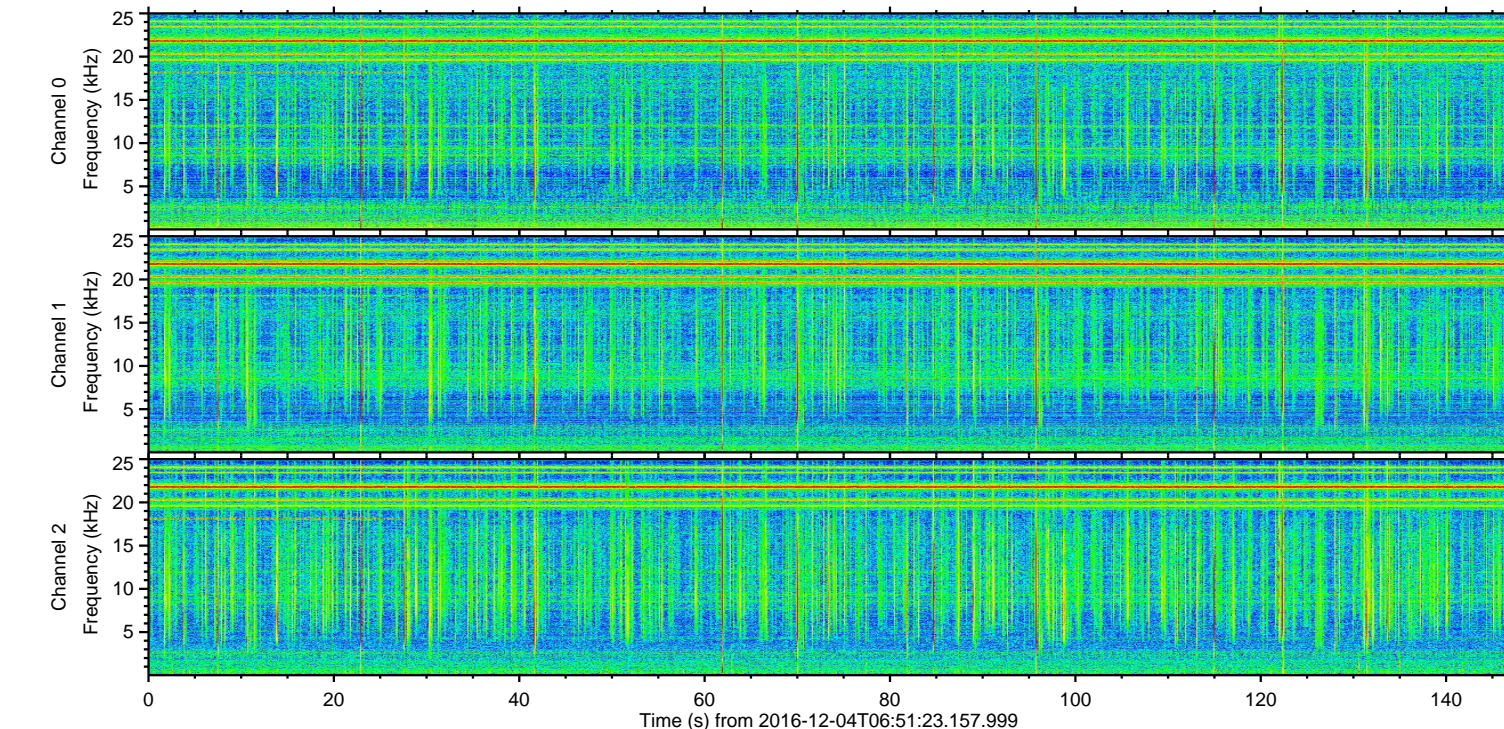
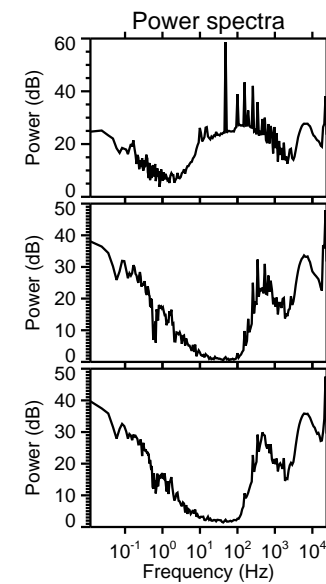
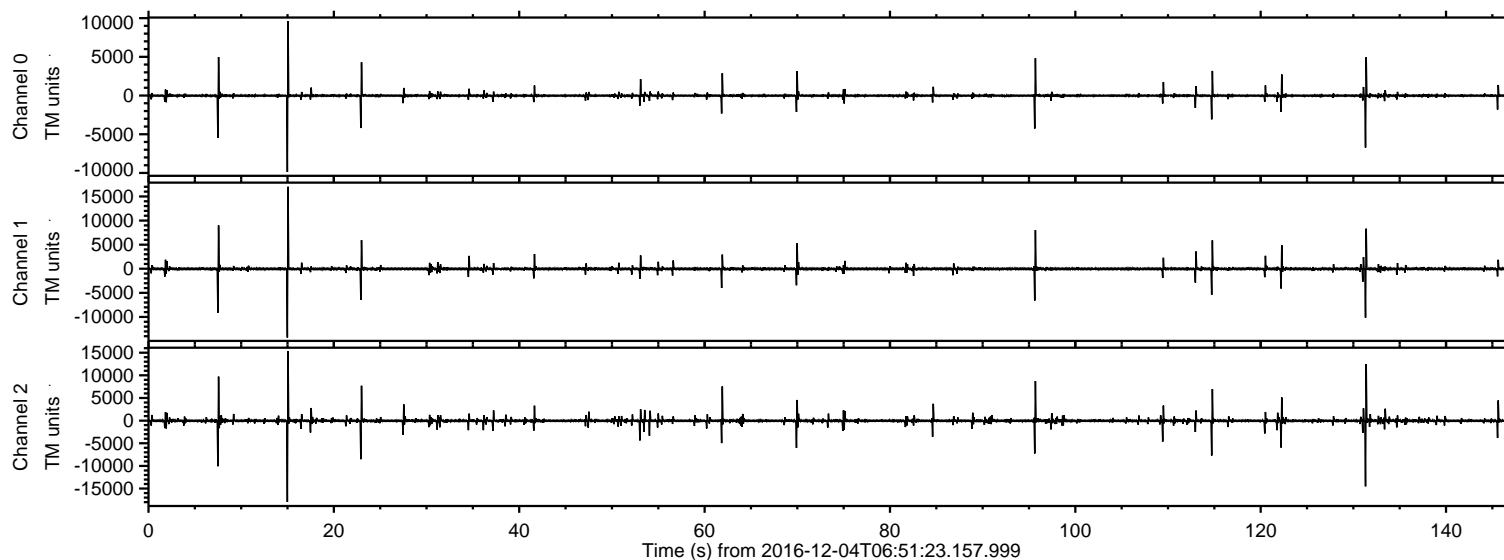

ELMAVAN 3D WAVEFORMS (Measured data sampled at 50 kHz) 51000 packets of 144 samples from 2016-12-04T06:51:23.157.999. Part 16/147

Processed Sun Dec 4 20:54:26 2016 by ELM ver.2012-10-06 from 001__elm20161204_065122__dat00.bin

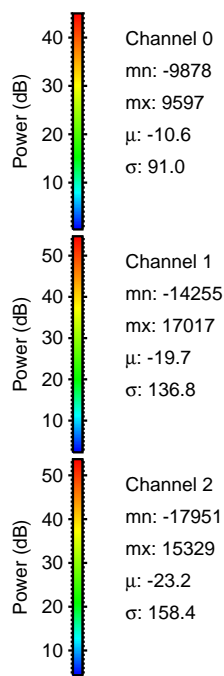
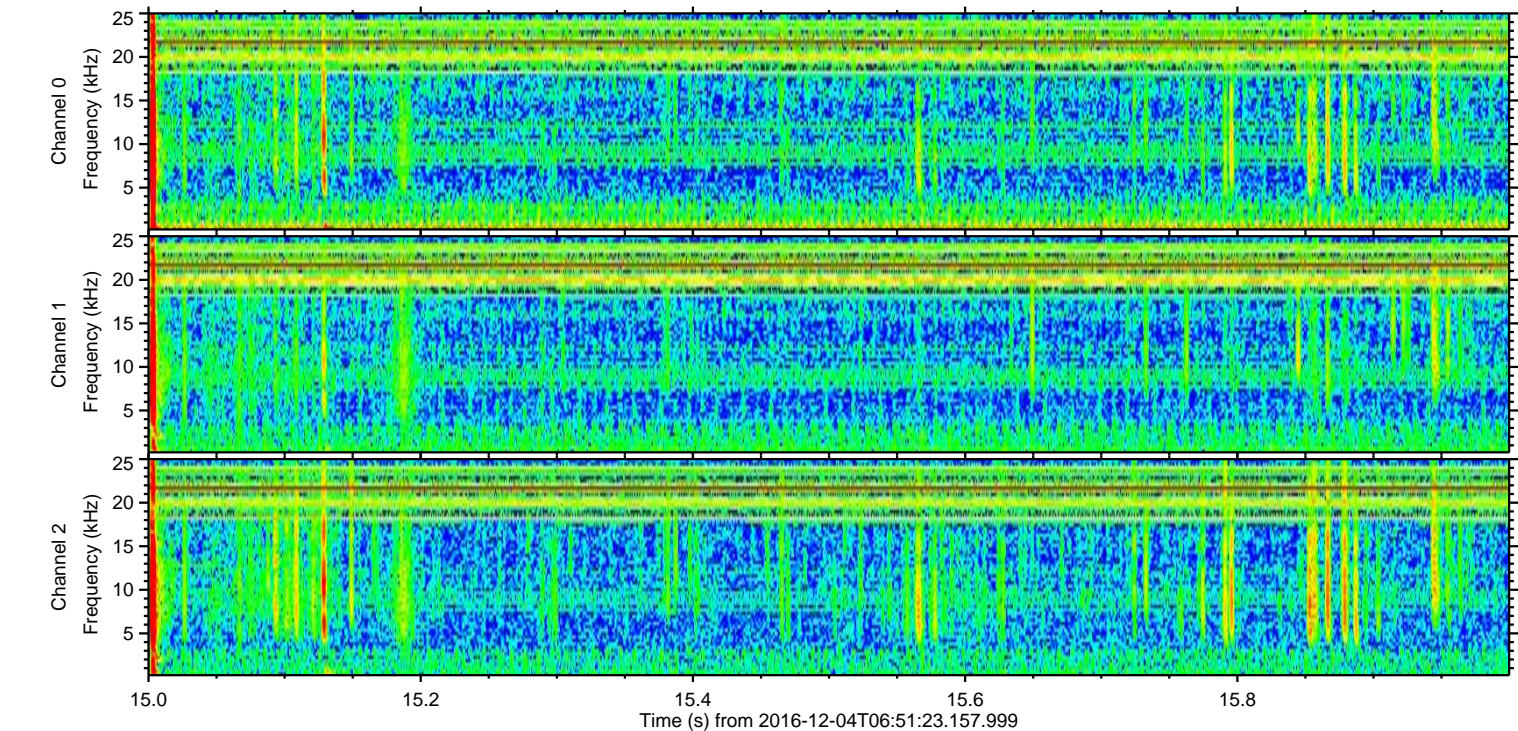
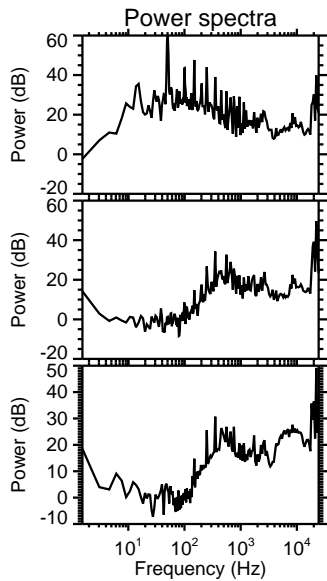
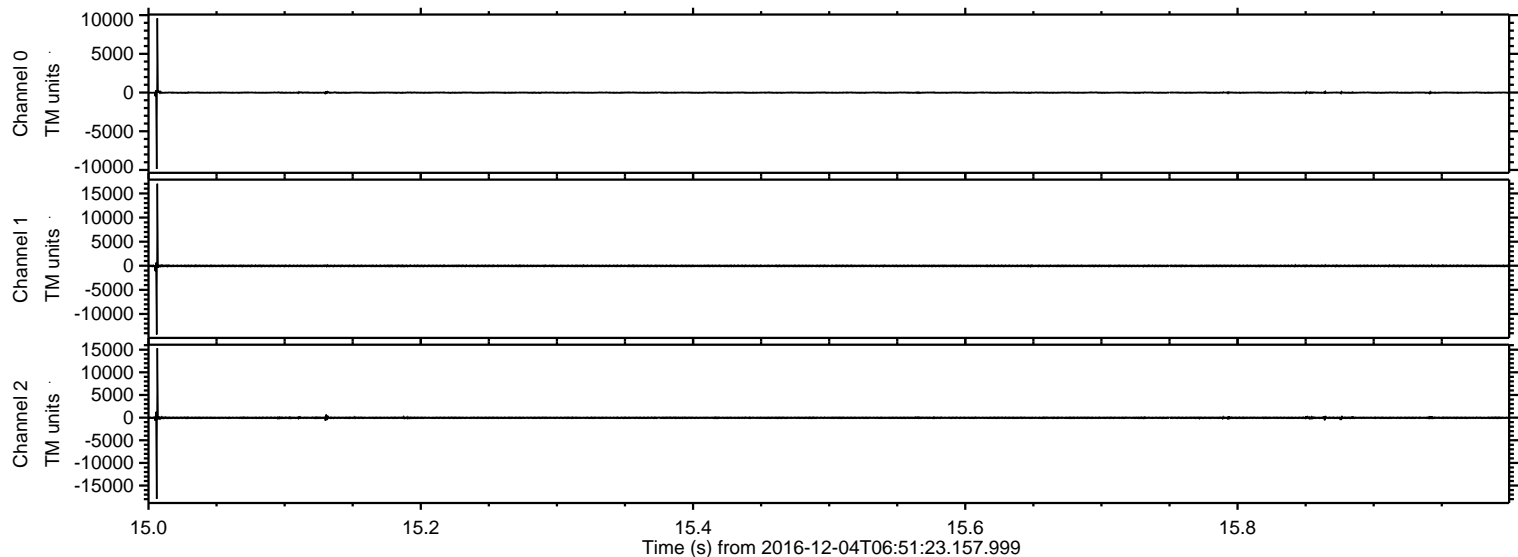

ELMAVAN 3D WAVEFORMS (Measured data sampled at 50 kHz) 51000 packets of 144 samples from 2016-12-04T06:51:23.157.999. Part 132/147

Processed Sun Dec 4 20:54:26 2016 by ELM ver.2012-10-06 from 001__elm20161204_065122__dat00.bin

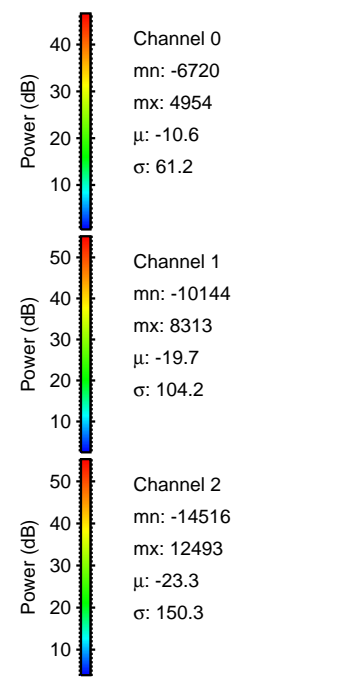
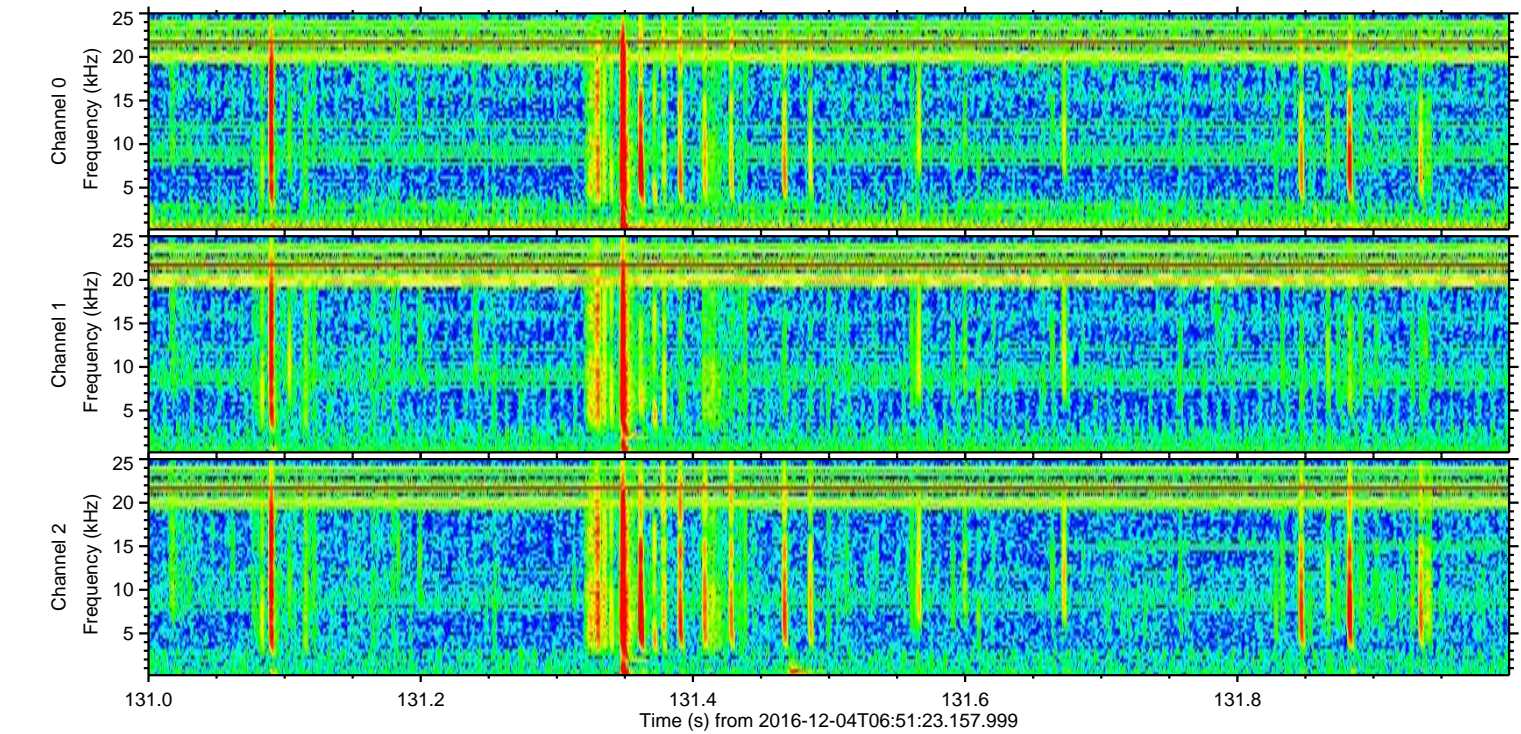
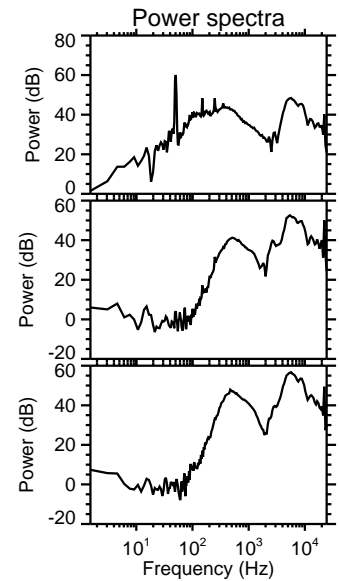
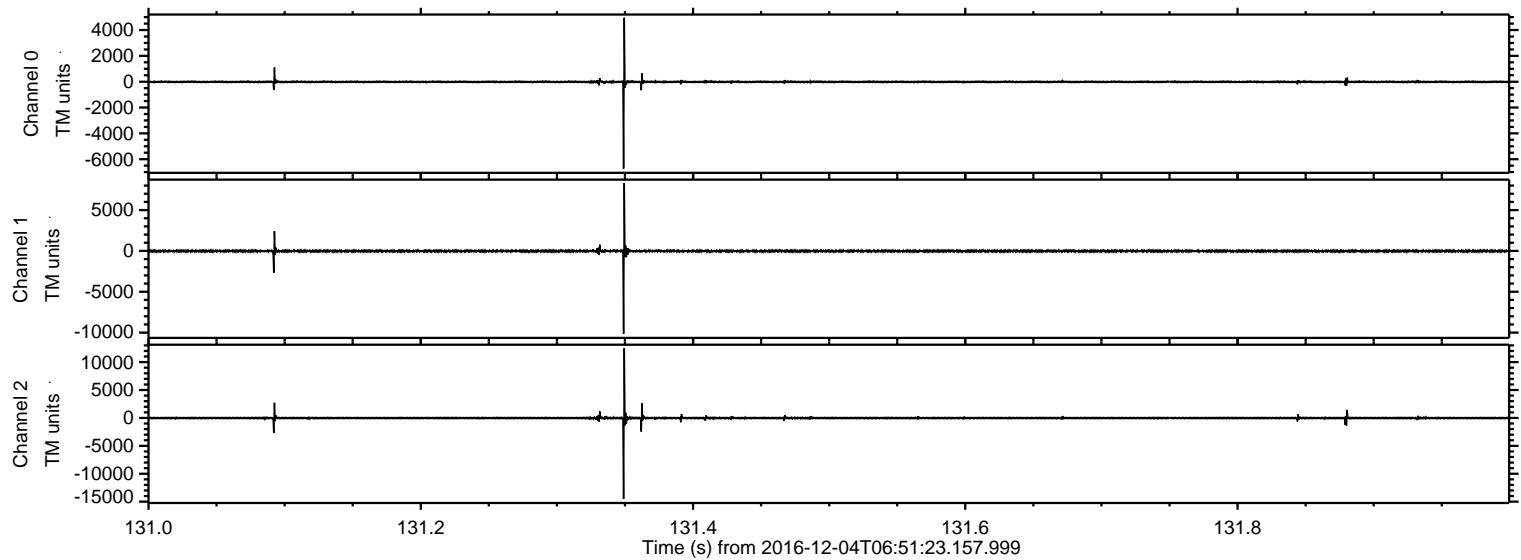

ELMAVAN 3D WAVEFORMS (Measured data sampled at 50 kHz) 51000 packets of 144 samples from 2016-12-04T06:51:23.157.999. Part 8/147

Processed Sun Dec 4 20:54:27 2016 by ELM ver.2012-10-06 from 001__elm20161204_065122__dat00.bin

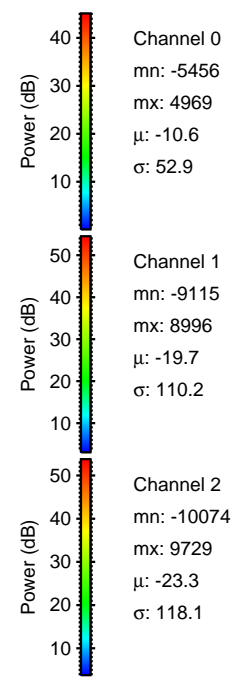
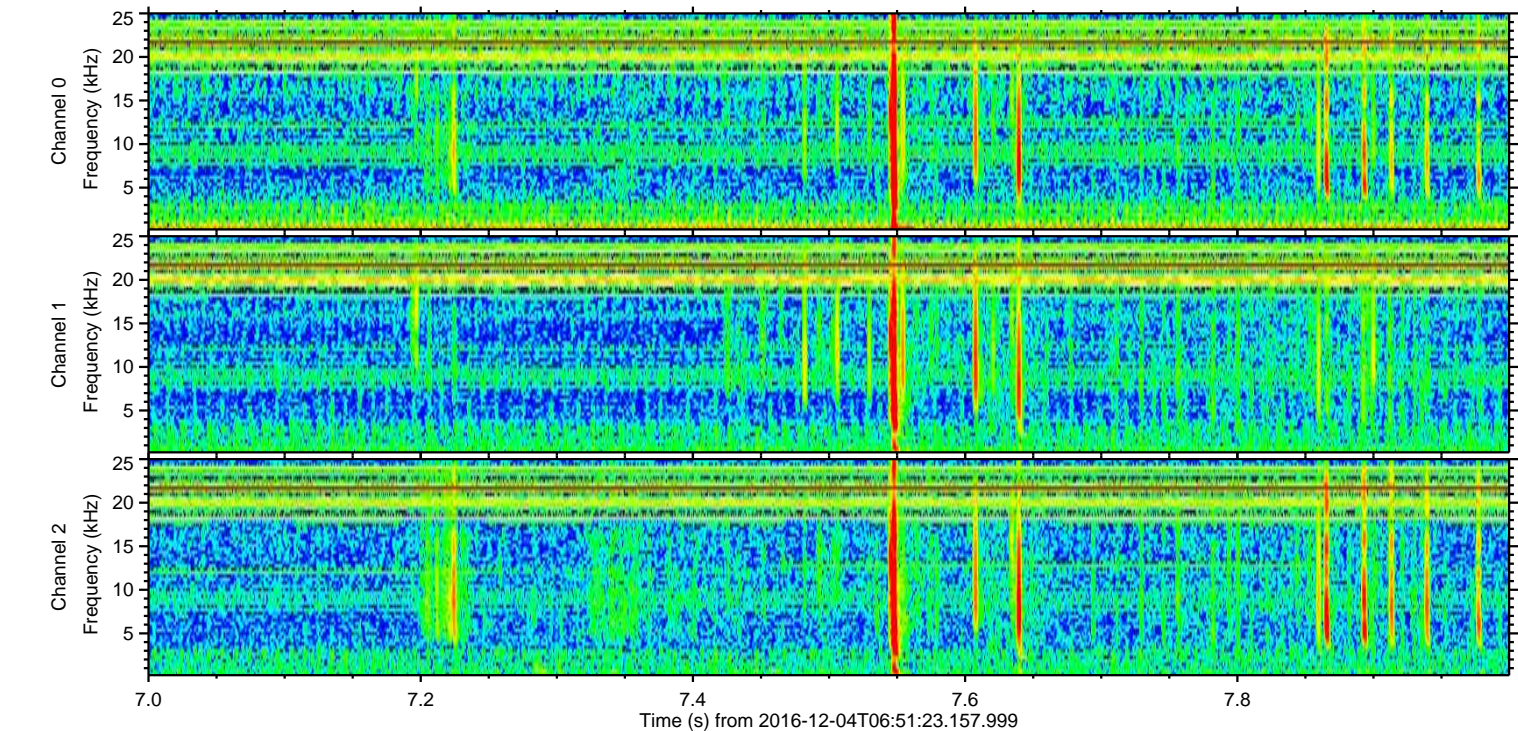
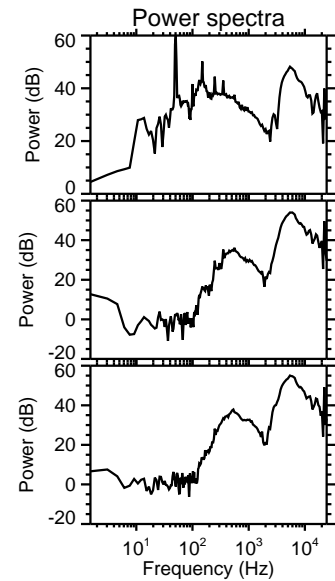
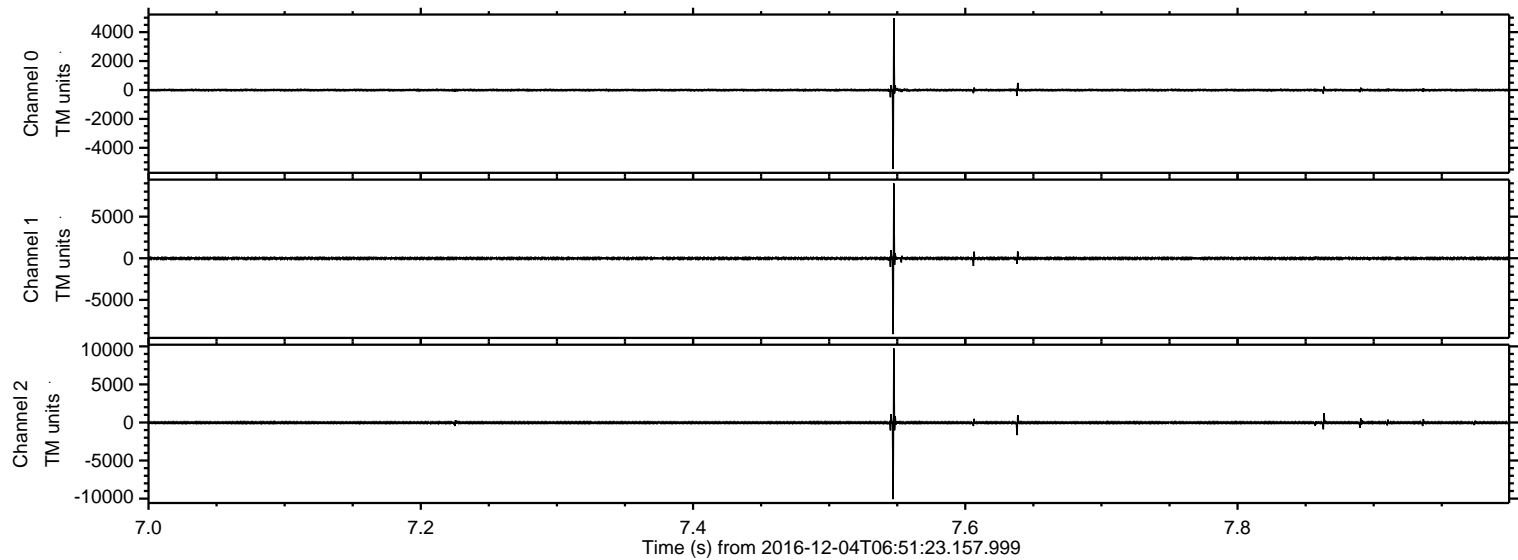

Power spectra

Channel 0

mn: -5456
mx: 4969
 μ : -10.6
 σ : 52.9

Channel 1

mn: -9115
mx: 8996
 μ : -19.7
 σ : 110.2

Channel 2

mn: -10074
mx: 9729
 μ : -23.3
 σ : 118.1

ELMAVAN 3D WAVEFORMS (Measured data sampled at 50 kHz) 51000 packets of 144 samples from 2016-12-04T06:51:23.157.999. Part 96/147

Processed Sun Dec 4 20:54:28 2016 by ELM ver.2012-10-06 from 001__elm20161204_065122__dat00.bin

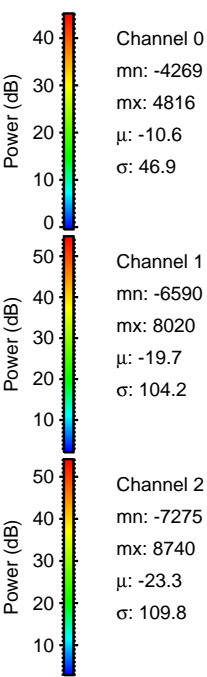
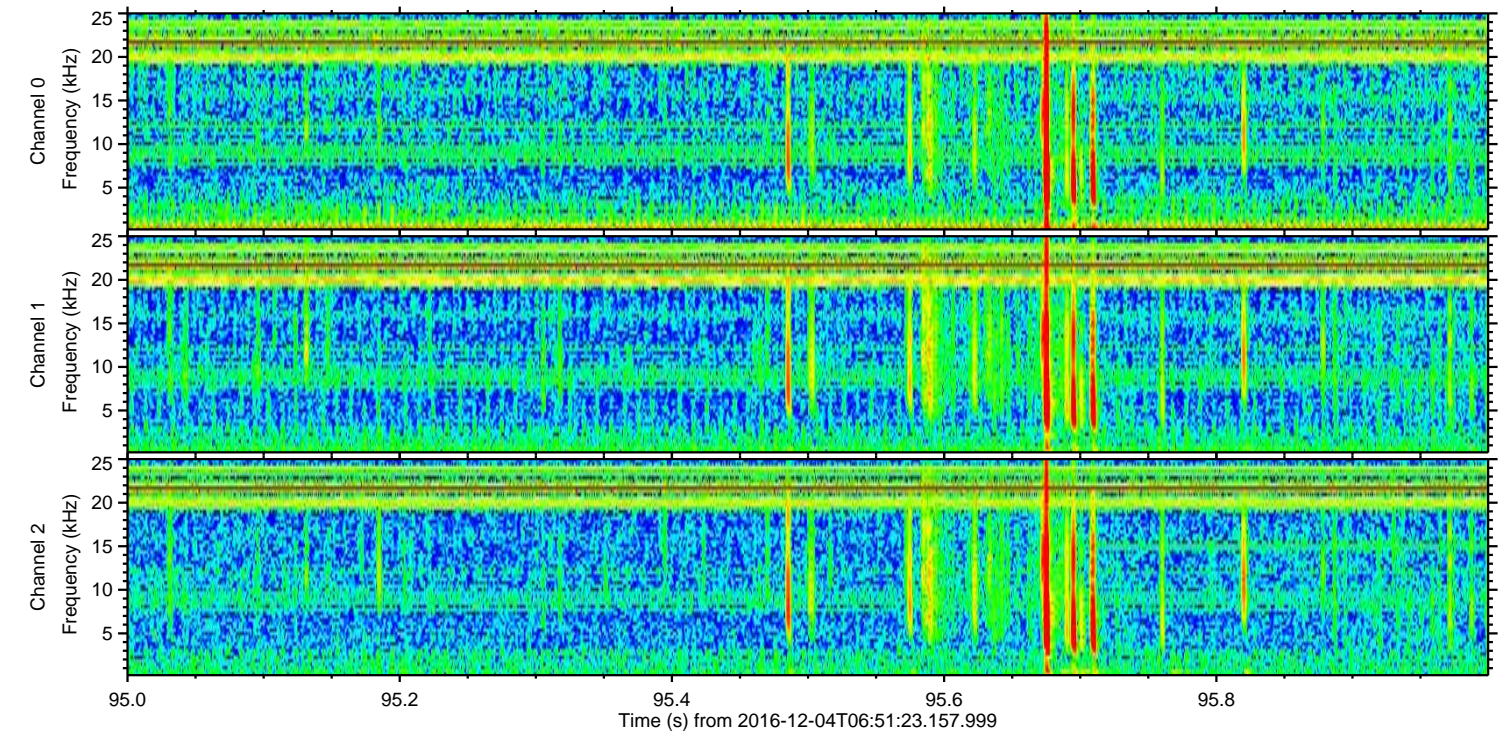
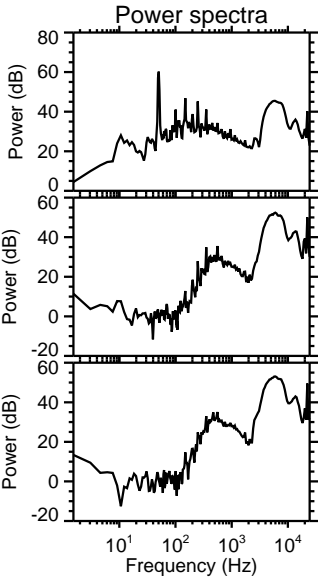
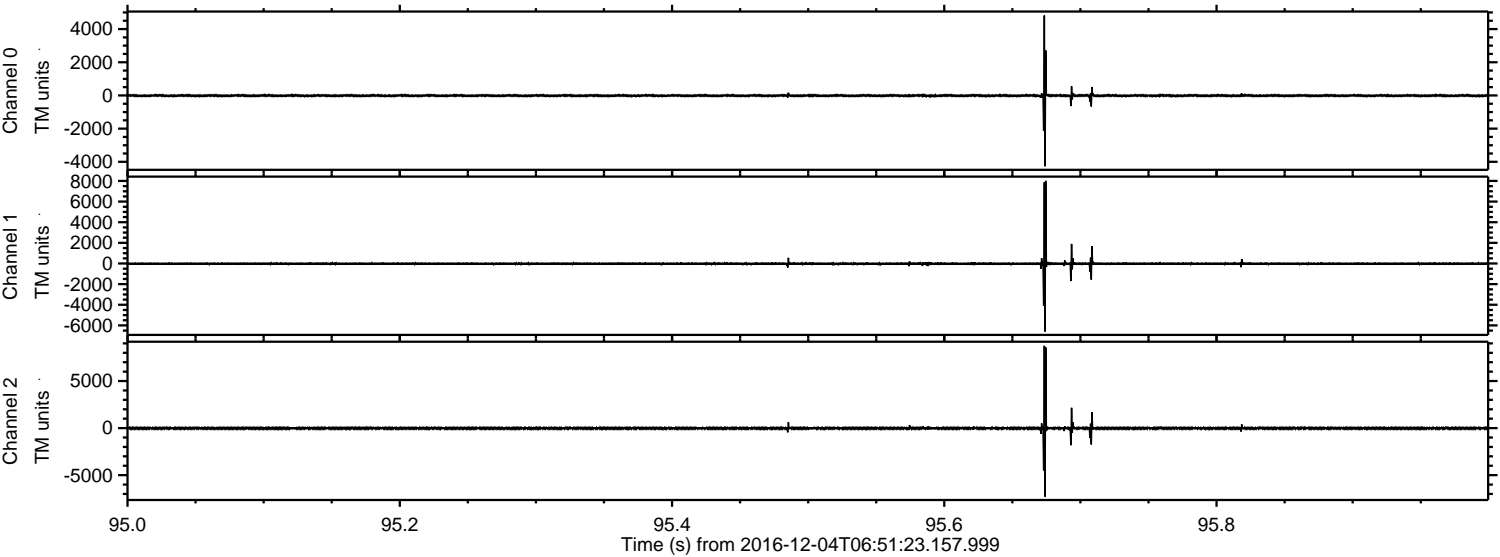

Channel 0
mn: -4269
mx: 4816
 μ : -10.6
 σ : 46.9

Channel 1
mn: -6590
mx: 8020
 μ : -19.7
 σ : 104.2

Channel 2
mn: -7275
mx: 8740
 μ : -23.3
 σ : 109.8

ELMAVAN 3D WAVEFORMS (Measured data sampled at 50 kHz) 51000 packets of 144 samples from 2016-12-04T06:51:23.157.999. Part 23/147

Processed Sun Dec 4 20:54:29 2016 by ELM ver.2012-10-06 from 001__elm20161204_065122__dat00.bin

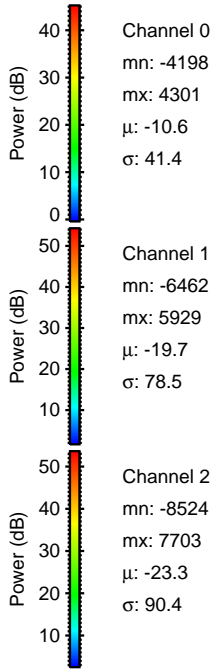
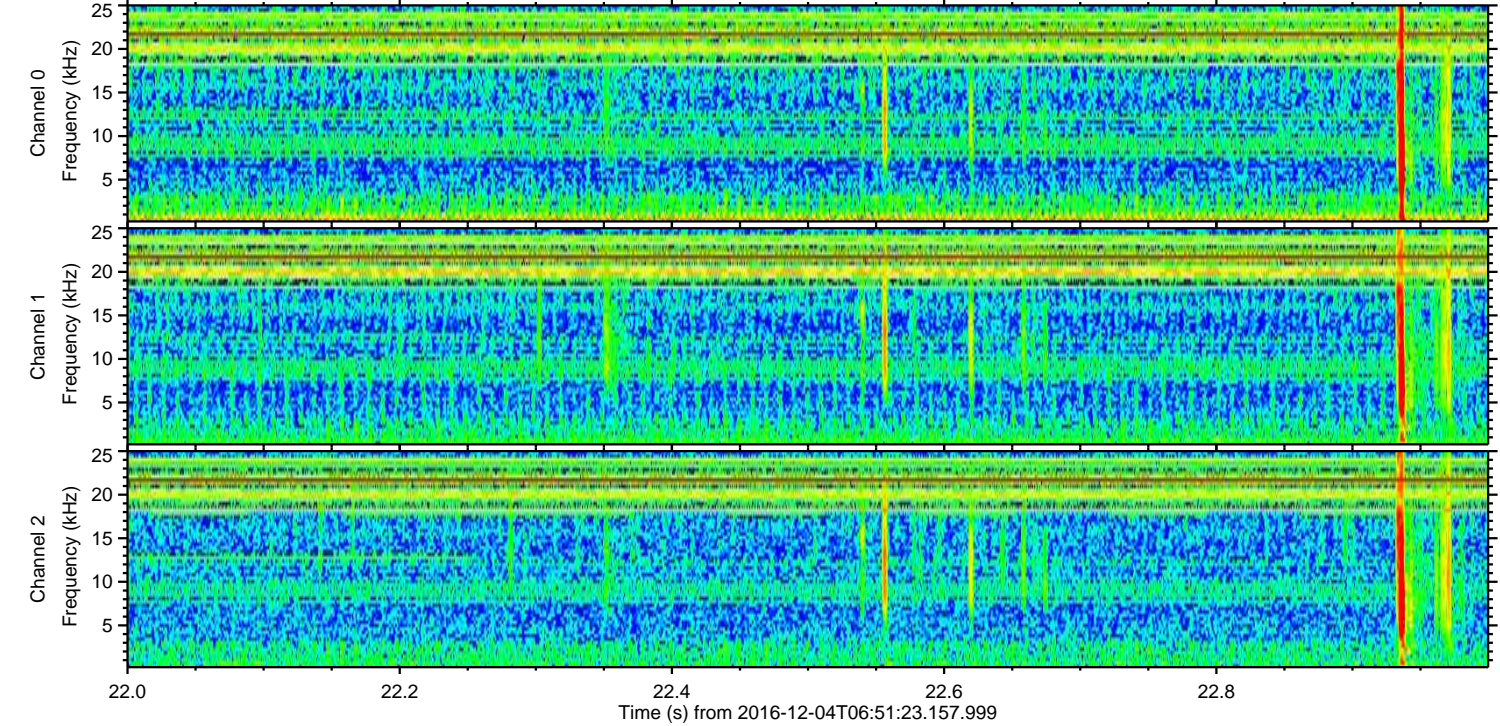
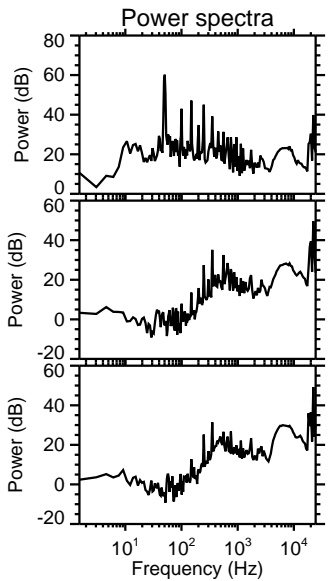
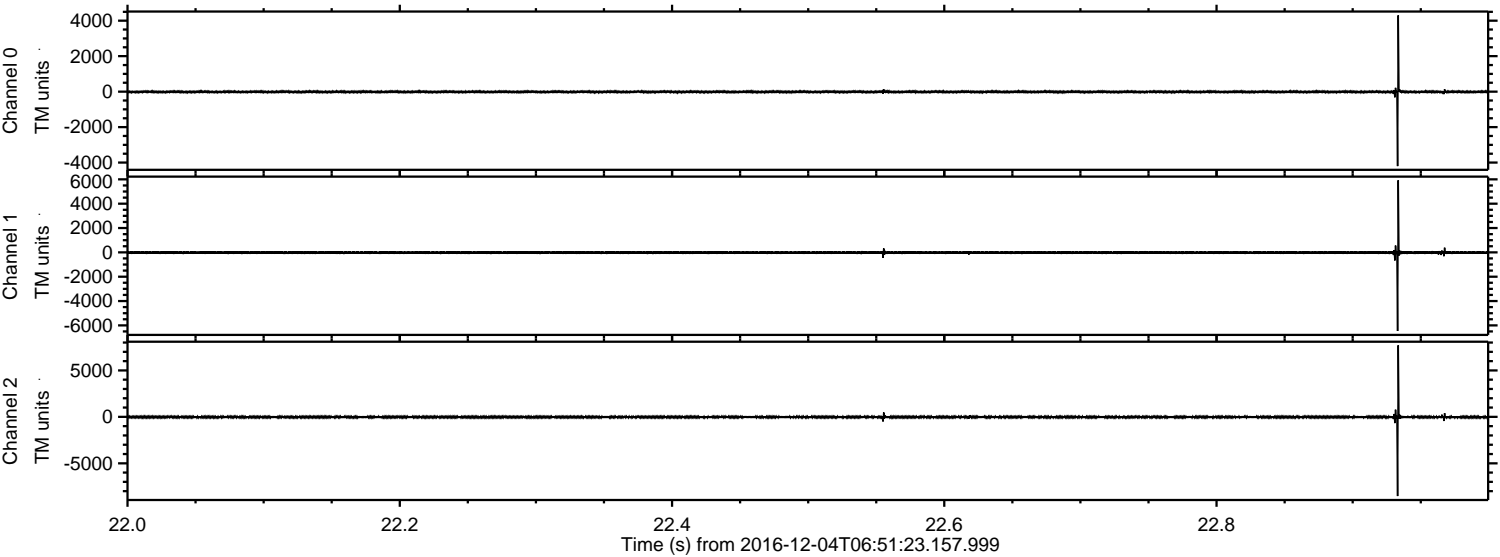

ELMAVAN 3D WAVEFORMS (Measured data sampled at 50 kHz) 51000 packets of 144 samples from 2016-12-04T06:51:23.157.999. Part 115/147

Processed Sun Dec 4 20:54:30 2016 by ELM ver.2012-10-06 from 001__elm20161204_065122__dat00.bin

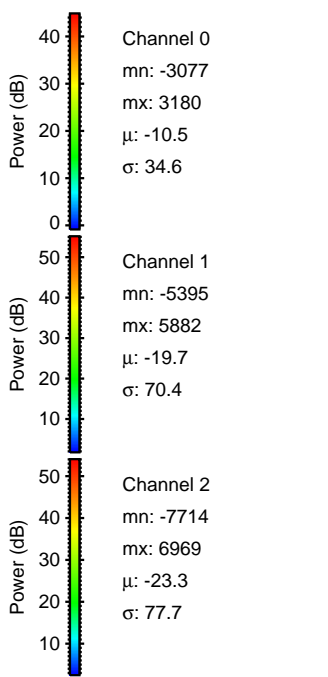
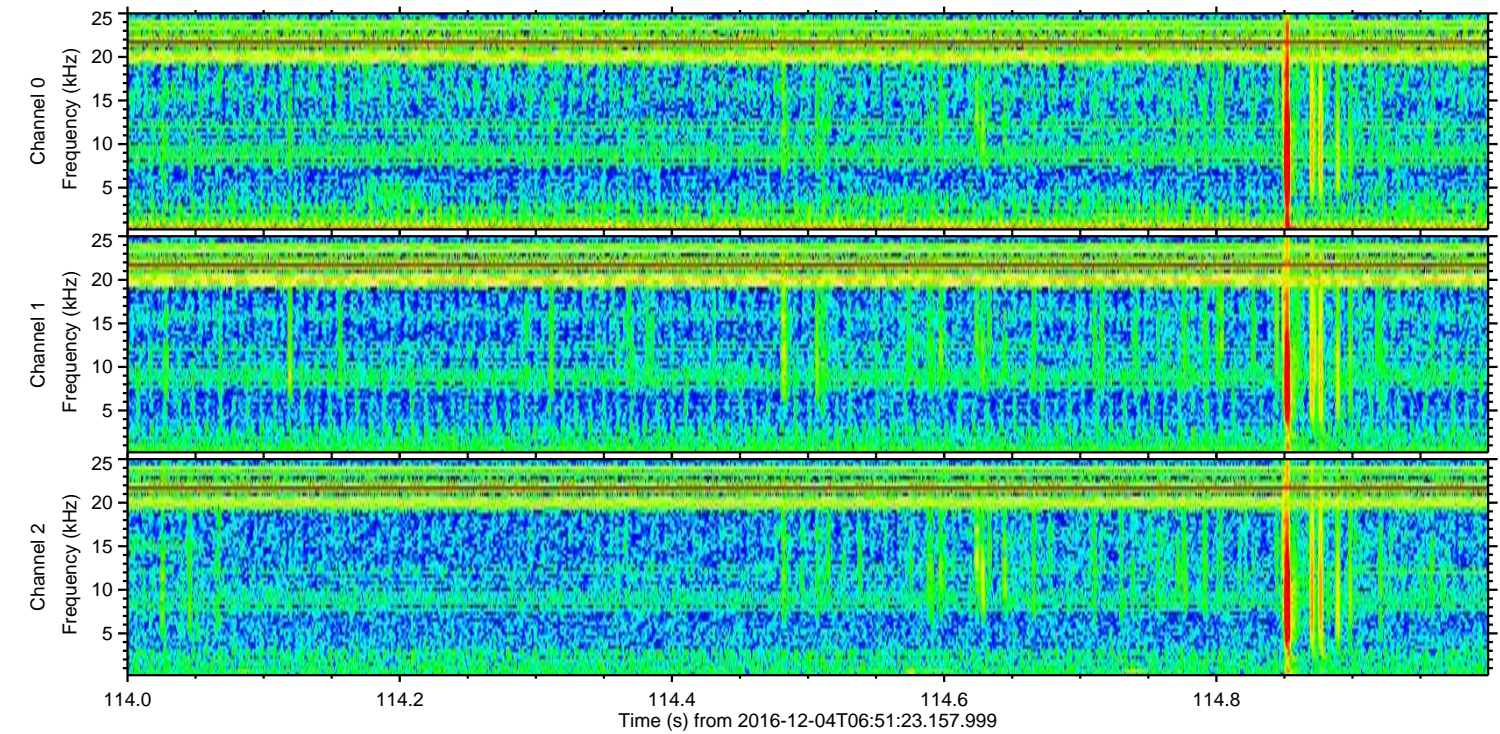
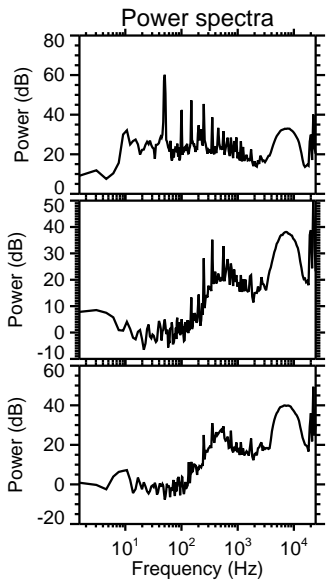
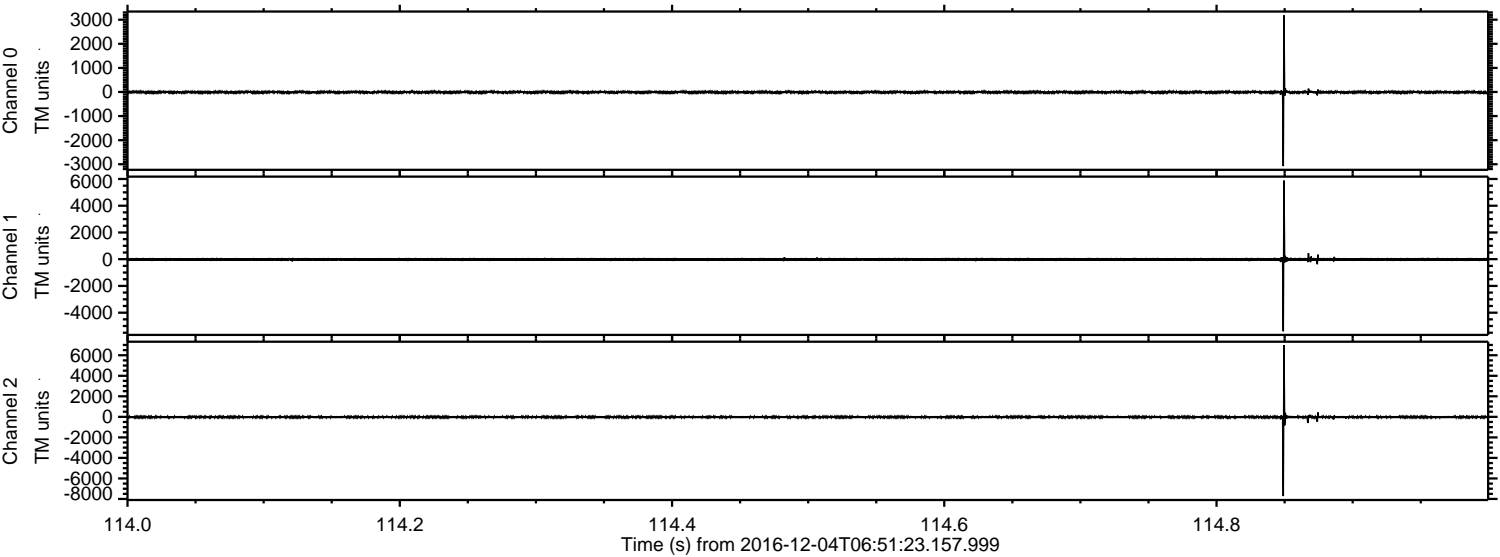

ELMAVAN 3D WAVEFORMS (Measured data sampled at 50 kHz) 51000 packets of 144 samples from 2016-12-04T06:51:23.157.999. Part 62/147

Processed Sun Dec 4 20:54:31 2016 by ELM ver.2012-10-06 from 001__elm20161204_065122__dat00.bin

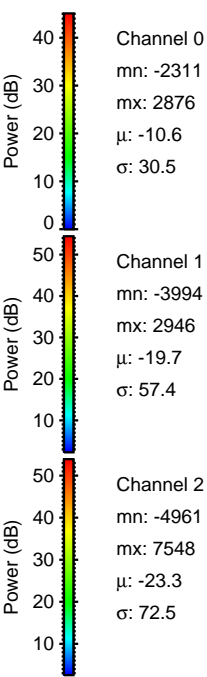
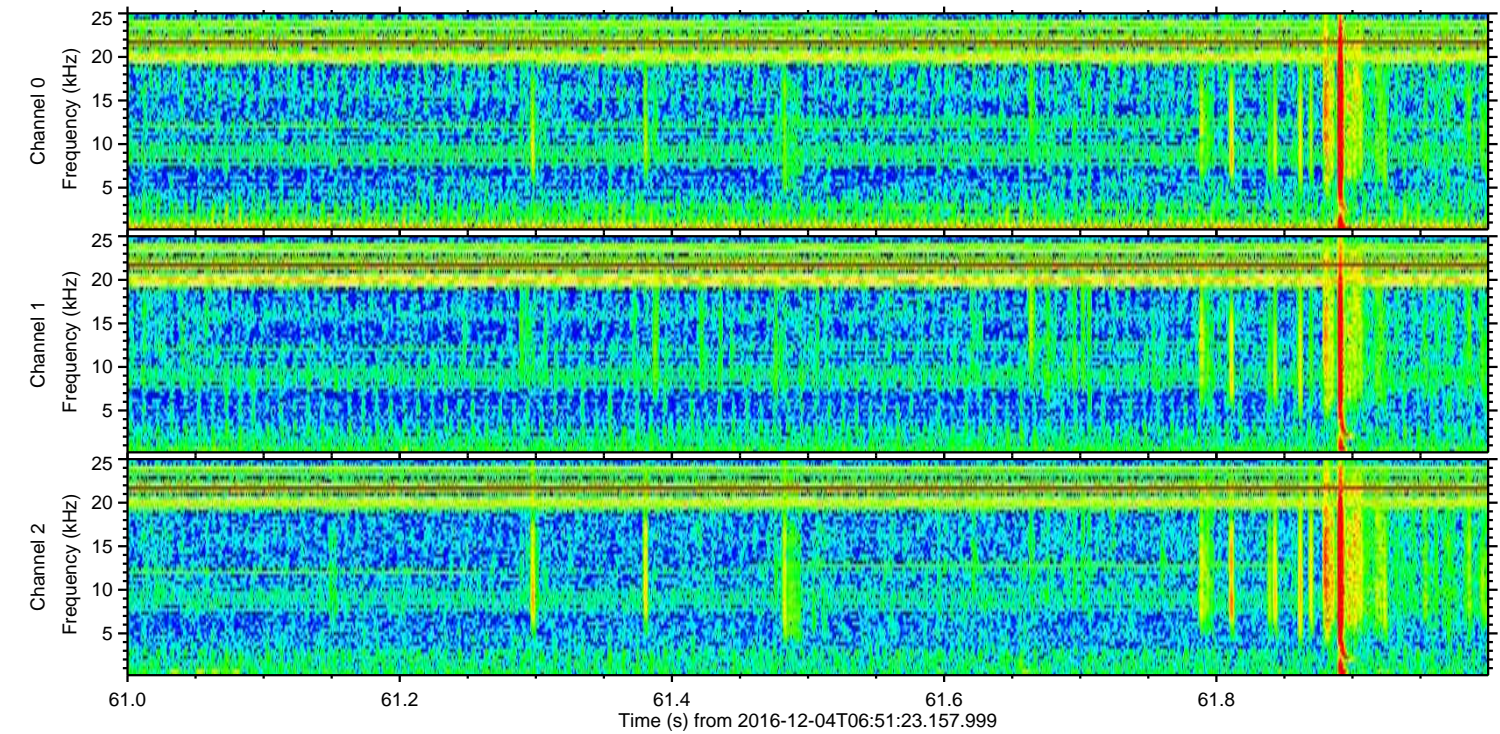
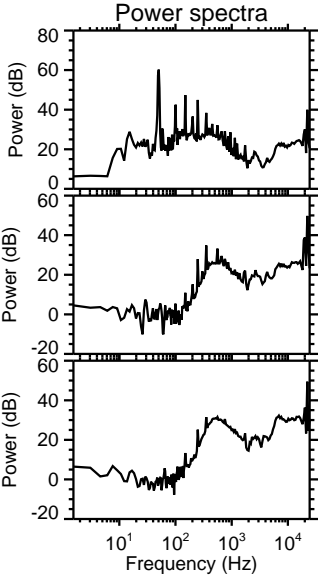
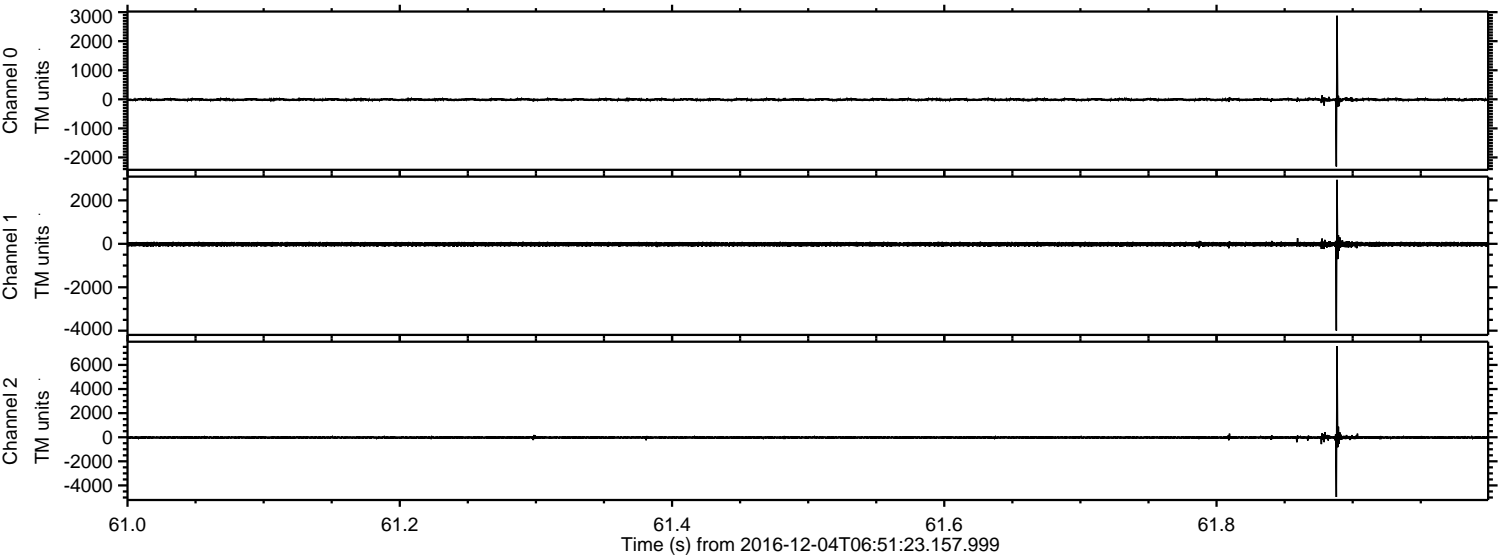

ELMAVAN 3D WAVEFORMS (Measured data sampled at 50 kHz) 51000 packets of 144 samples from 2016-12-04T06:51:23.157.999. Part 71/147

Processed Sun Dec 4 20:54:32 2016 by ELM ver.2012-10-06 from 001__elm20161204_065122__dat00.bin

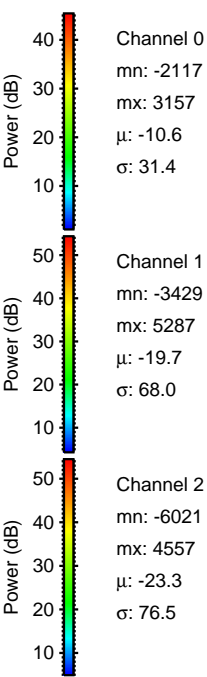
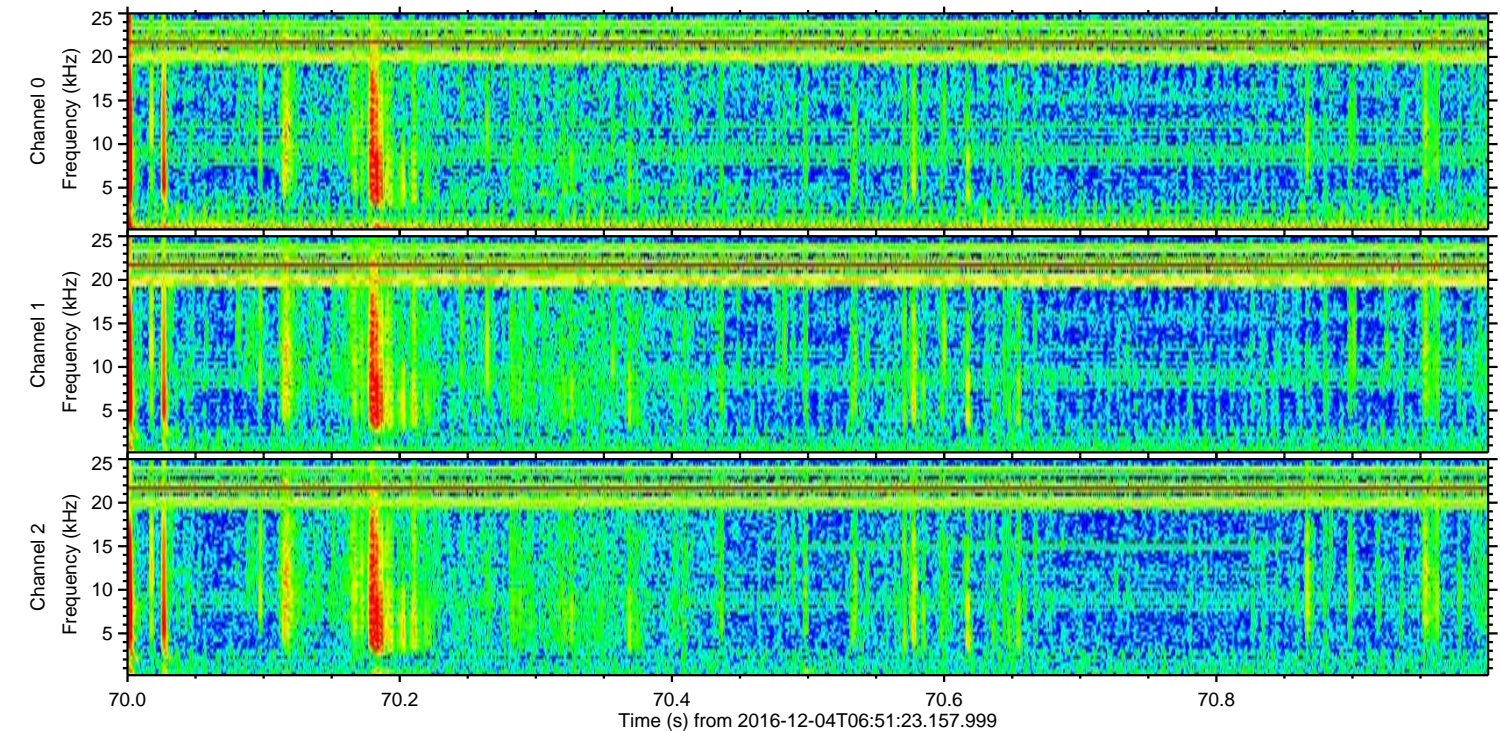
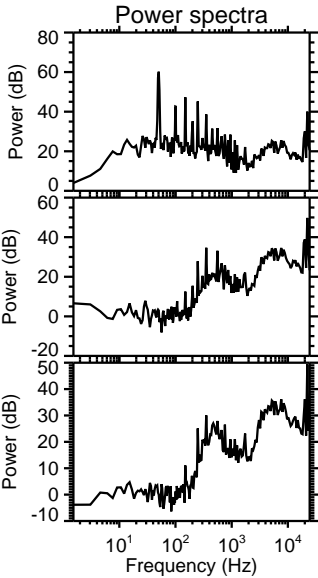
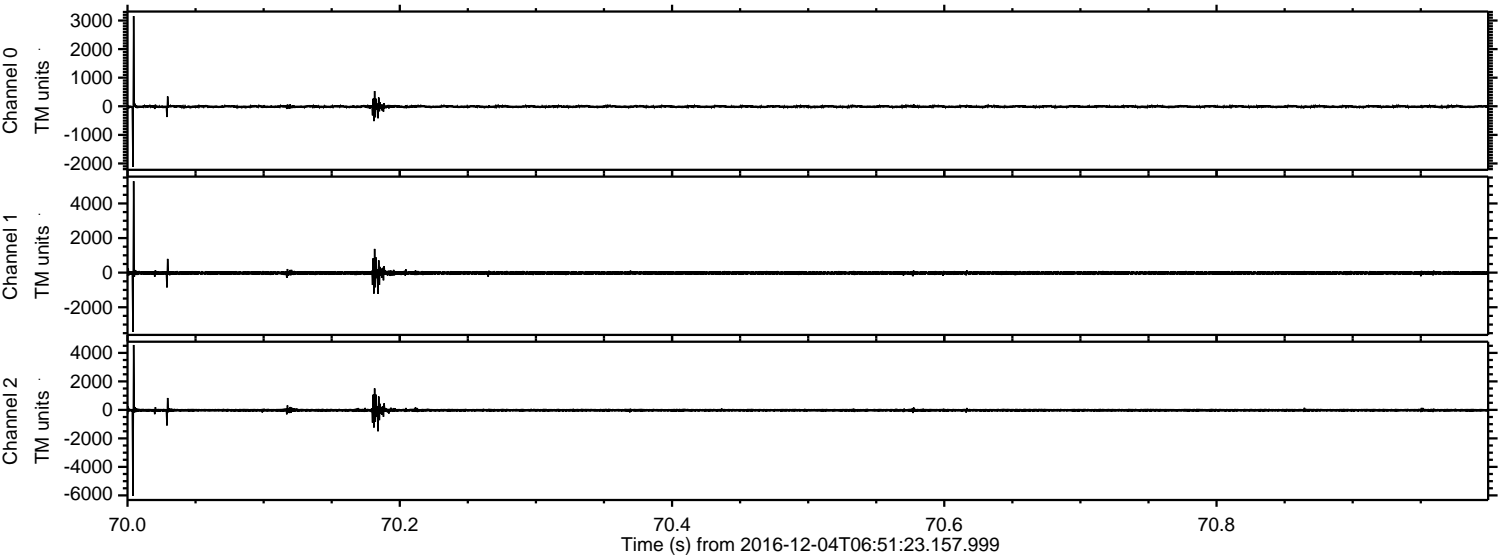

ELMAVAN 3D WAVEFORMS (Measured data sampled at 50 kHz) 51000 packets of 144 samples from 2016-12-04T06:51:23.157.999. Part 123/147

Processed Sun Dec 4 20:54:33 2016 by ELM ver.2012-10-06 from 001__elm20161204_065122__dat00.bin

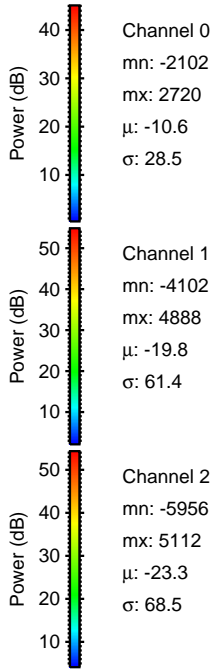
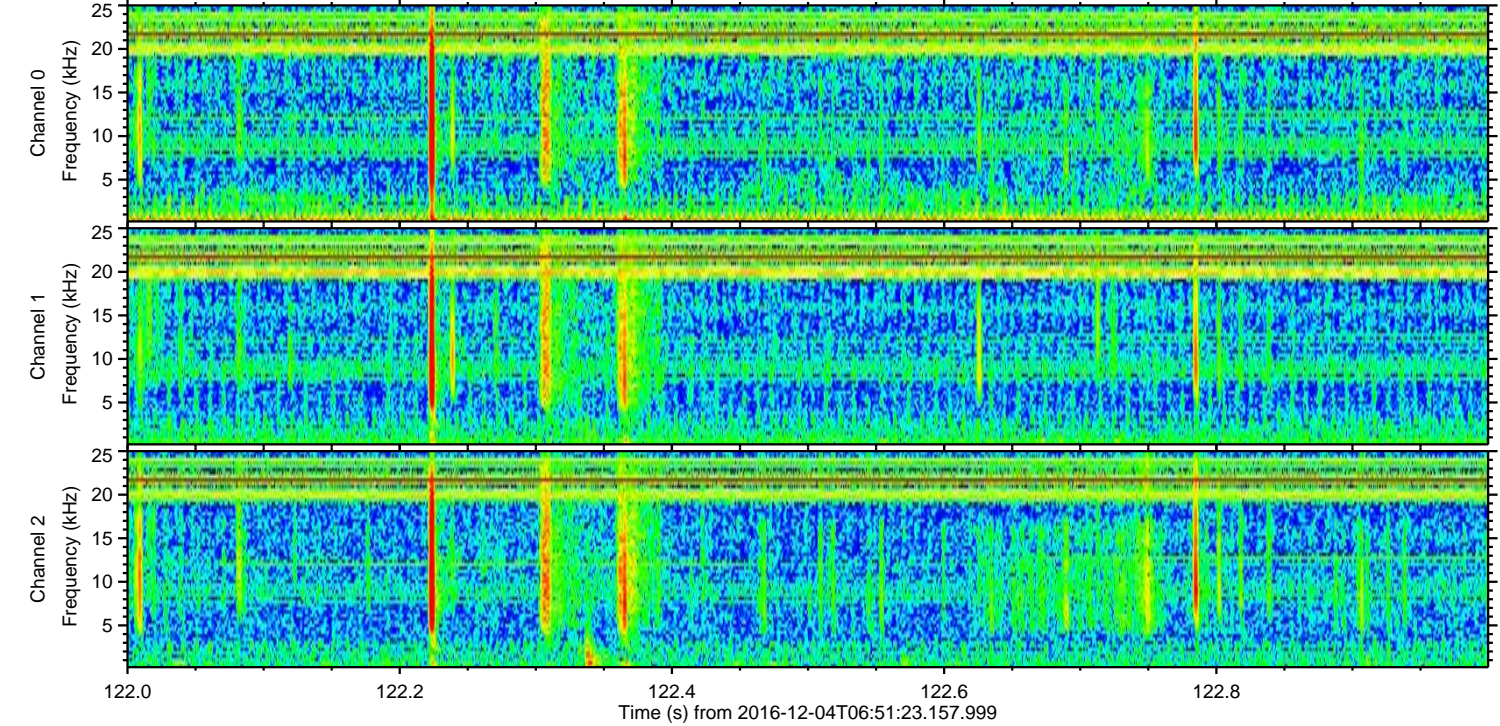
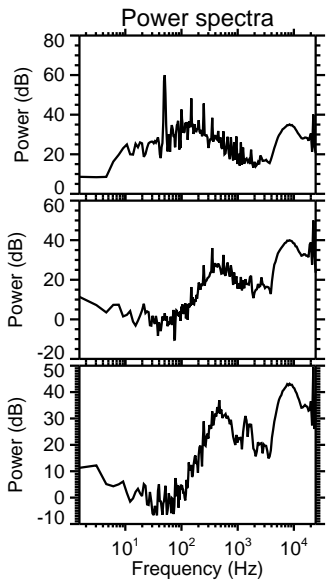
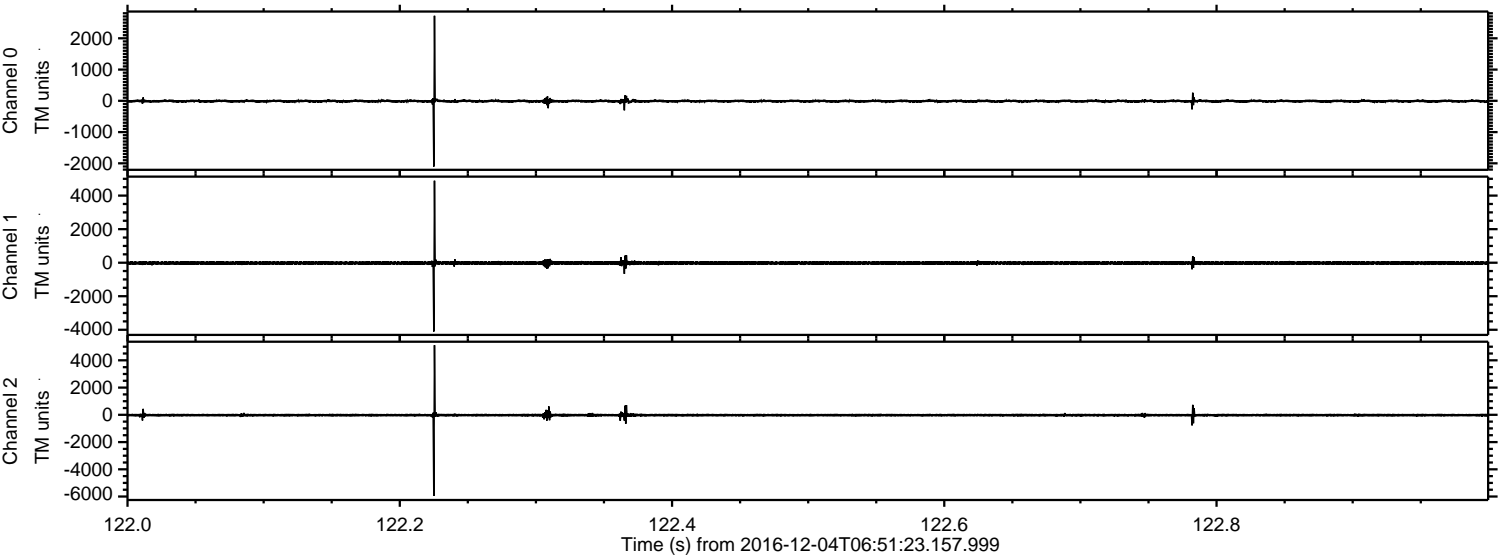

ELMAVAN 3D WAVEFORMS (Measured data sampled at 50 kHz) 51000 packets of 144 samples from 2016-12-04T06:51:23.157.999. Part 58/147

