

ELMAVAN 3D WAVEFORMS (Measured data sampled at 50 kHz) 51000 packets of 144 samples from 2016-12-04T06:21:21.973.000.

Processed Sun Dec 4 20:48:12 2016 by ELM ver.2012-10-06 from 001__elm20161204_062120__dat00.bin

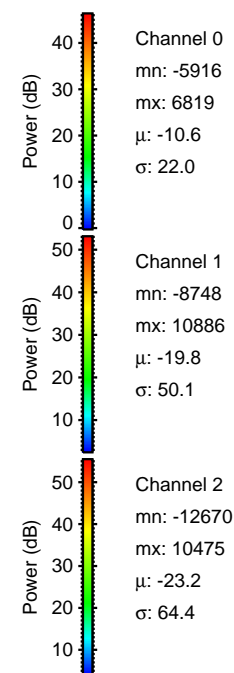
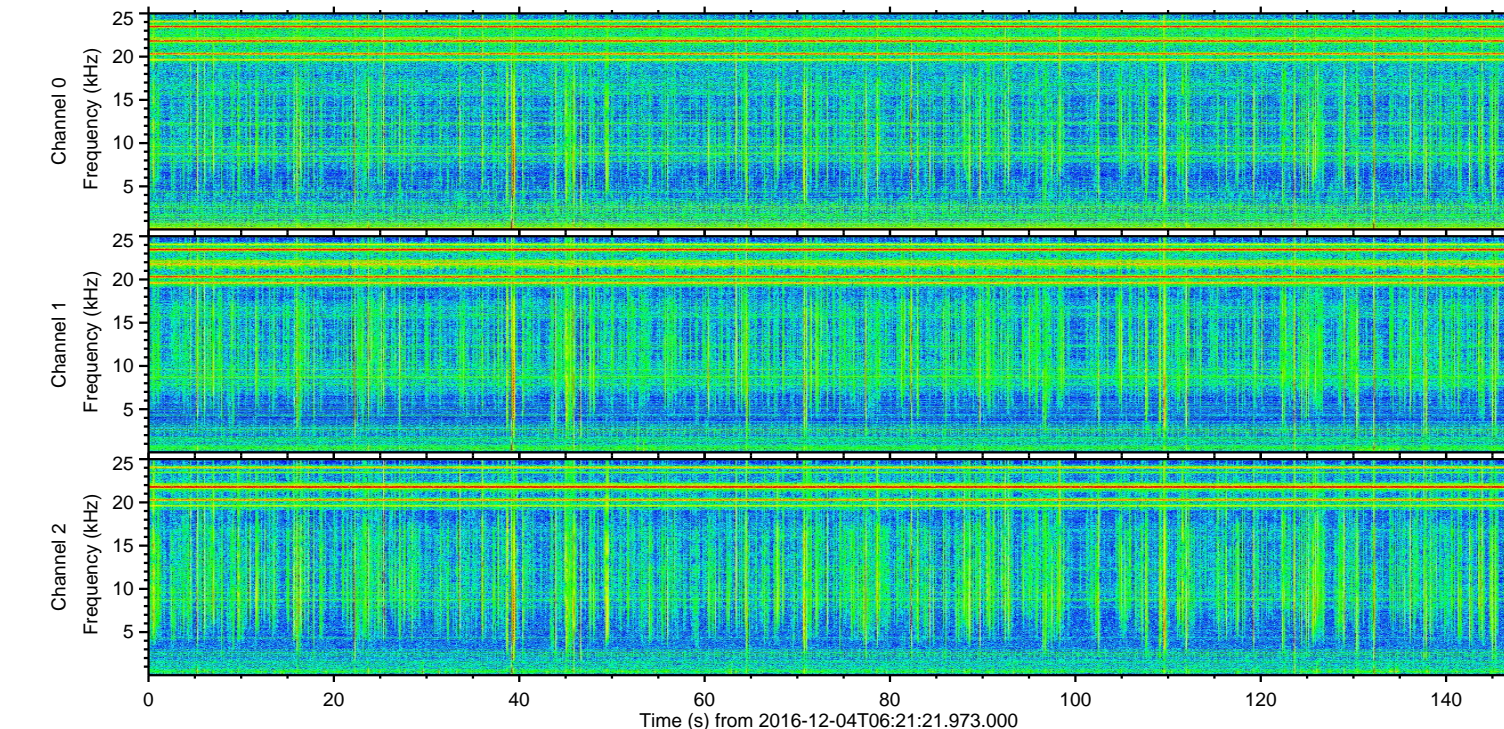
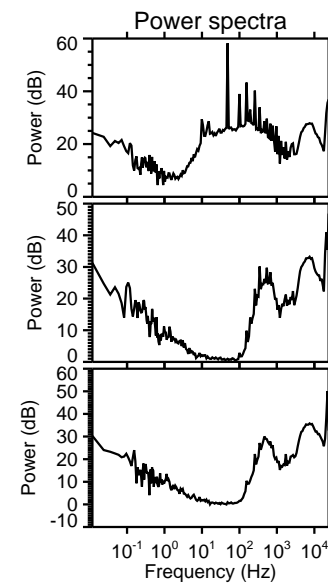
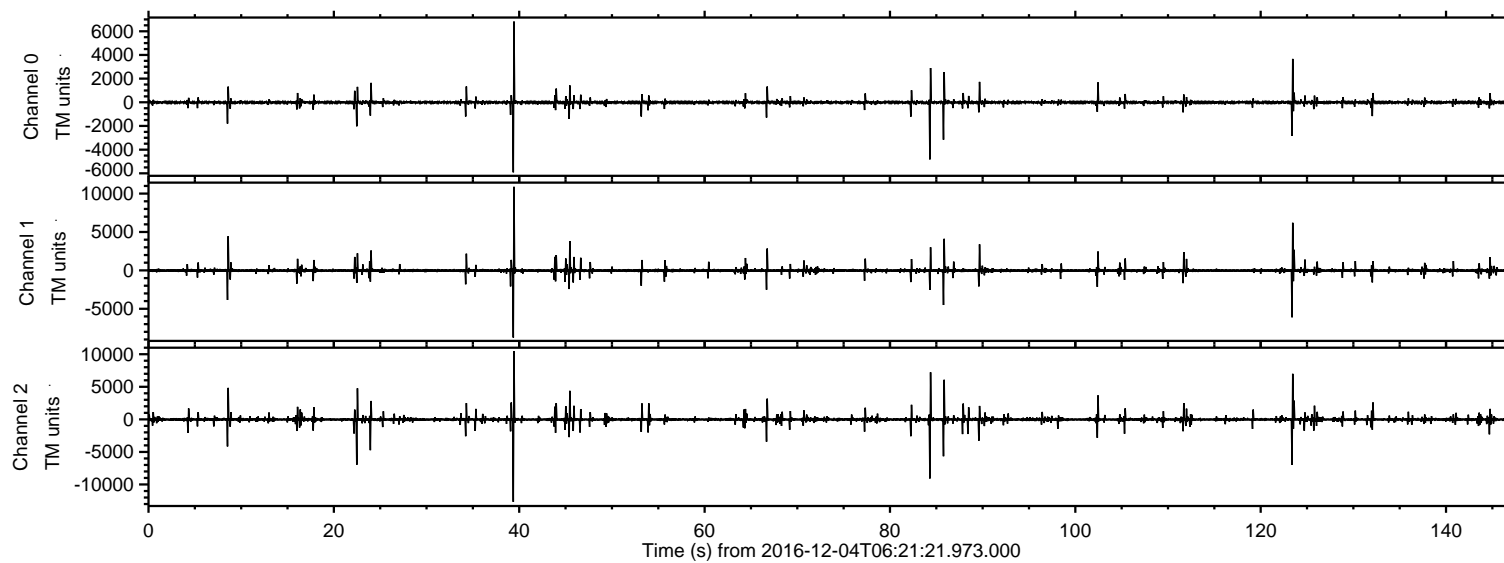

ELMAVAN 3D WAVEFORMS (Measured data sampled at 50 kHz) 51000 packets of 144 samples from 2016-12-04T06:21:21.973.000. Part 40/147

Processed Sun Dec 4 20:48:24 2016 by ELM ver.2012-10-06 from 001__elm20161204_062120__dat00.bin

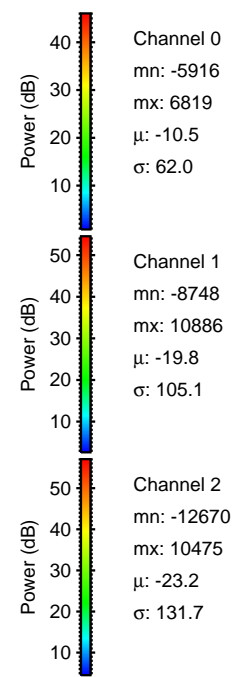
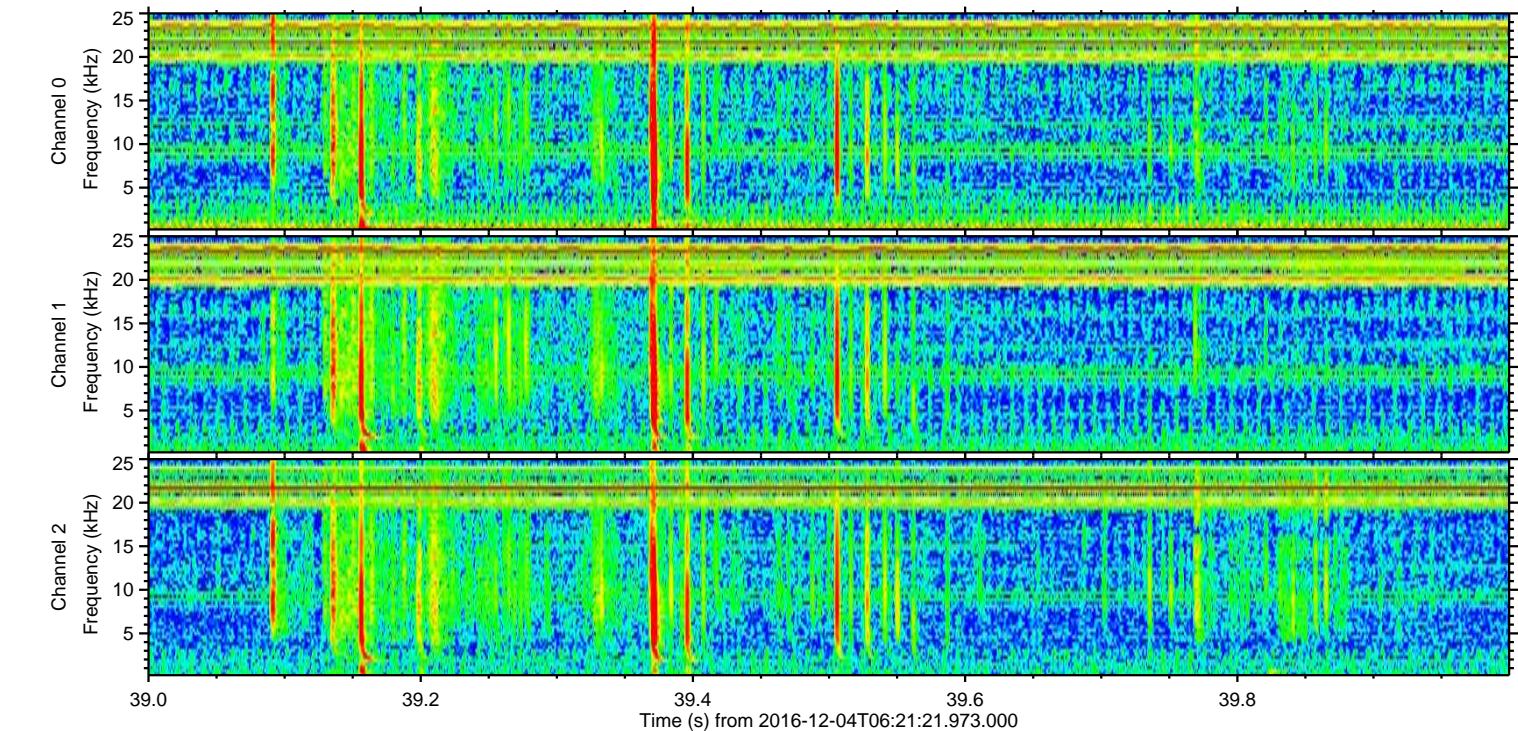
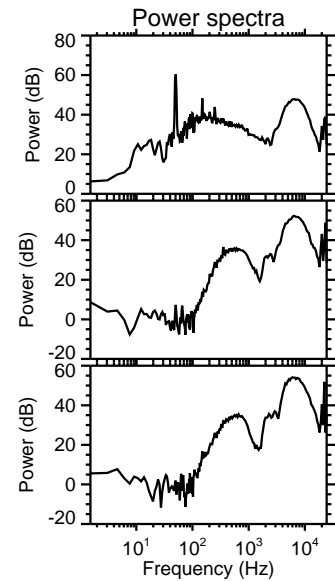
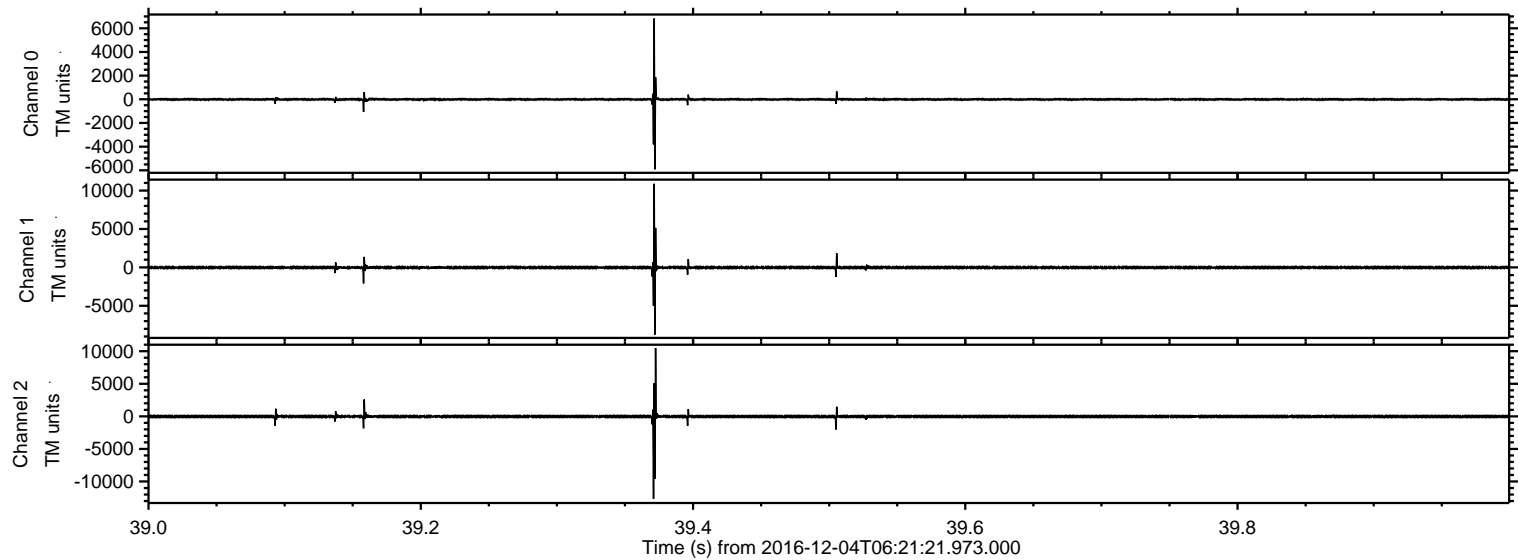

Processed Sun Dec 4 20:48:25 2016 by ELM ver.2012-10-06 from 001__elm20161204_062120__dat00.bin

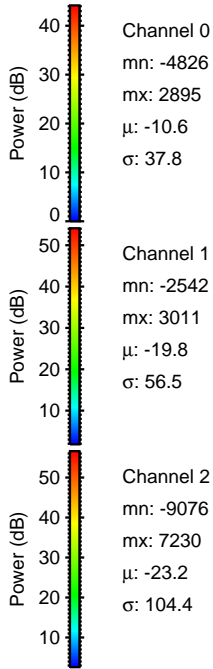
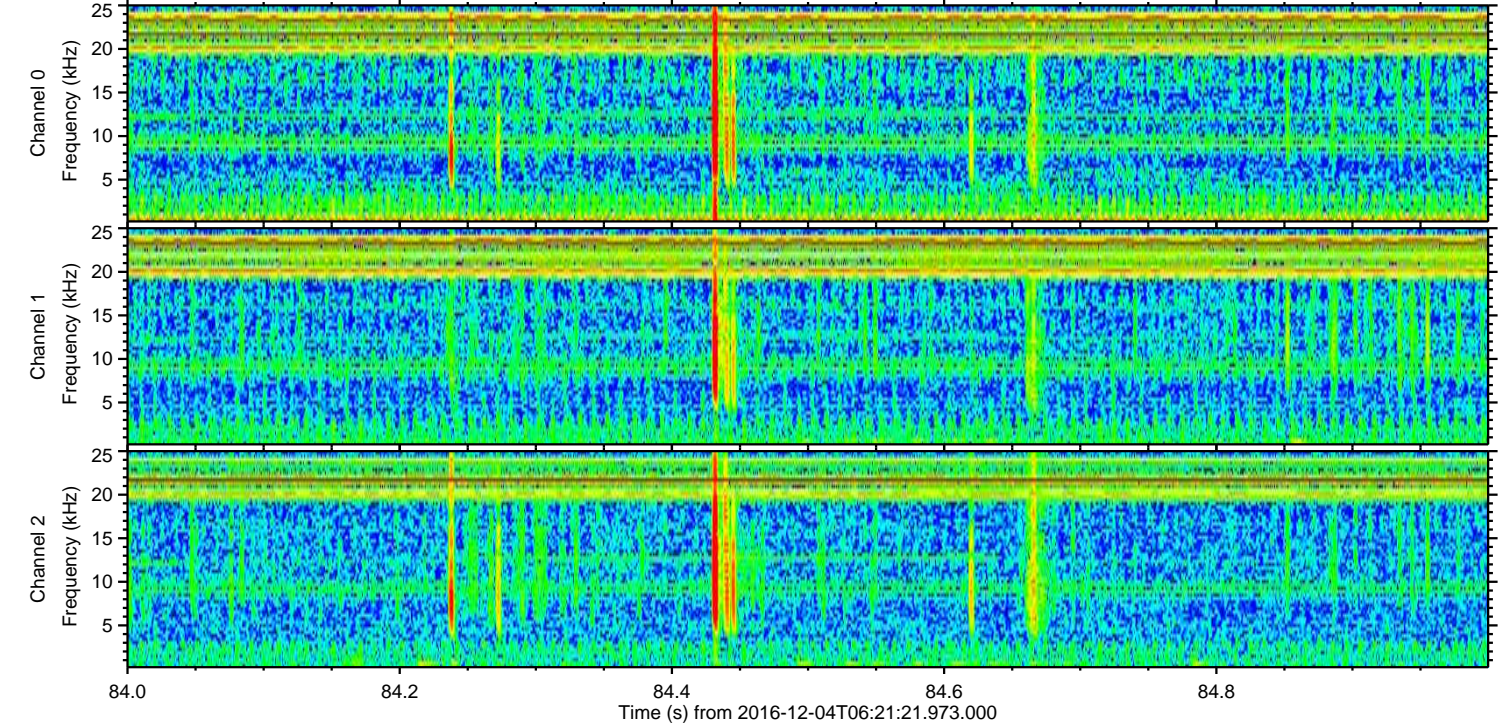
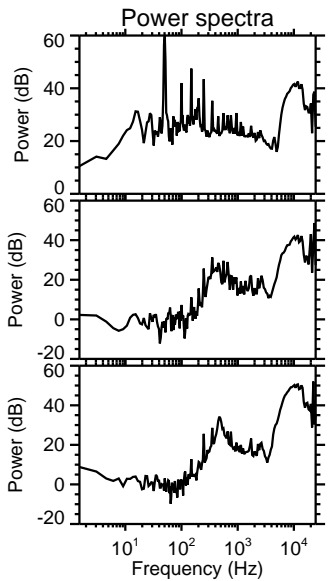
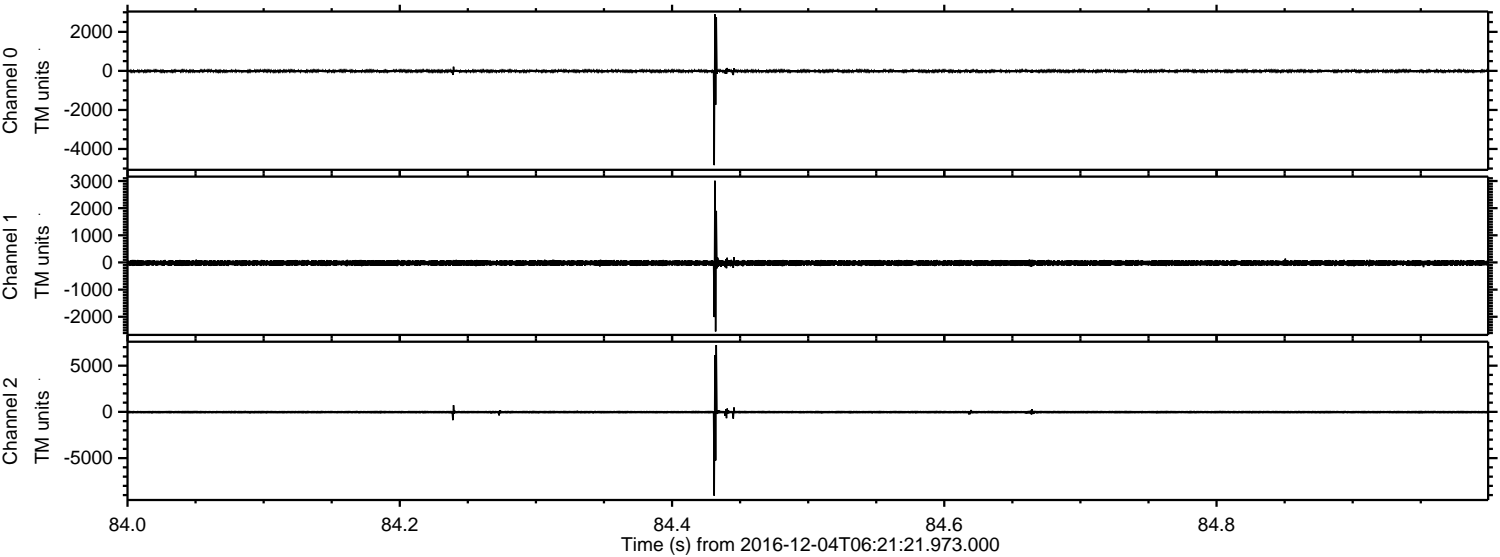

ELMAVAN 3D WAVEFORMS (Measured data sampled at 50 kHz) 51000 packets of 144 samples from 2016-12-04T06:21:21.973.000. Part 124/147

Processed Sun Dec 4 20:48:25 2016 by ELM ver.2012-10-06 from 001__elm20161204_062120__dat00.bin

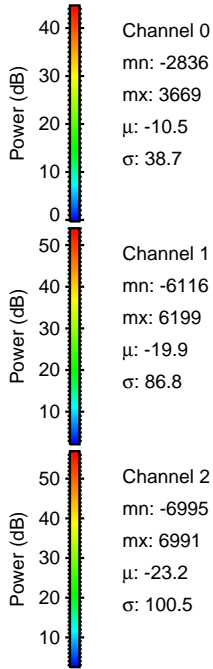
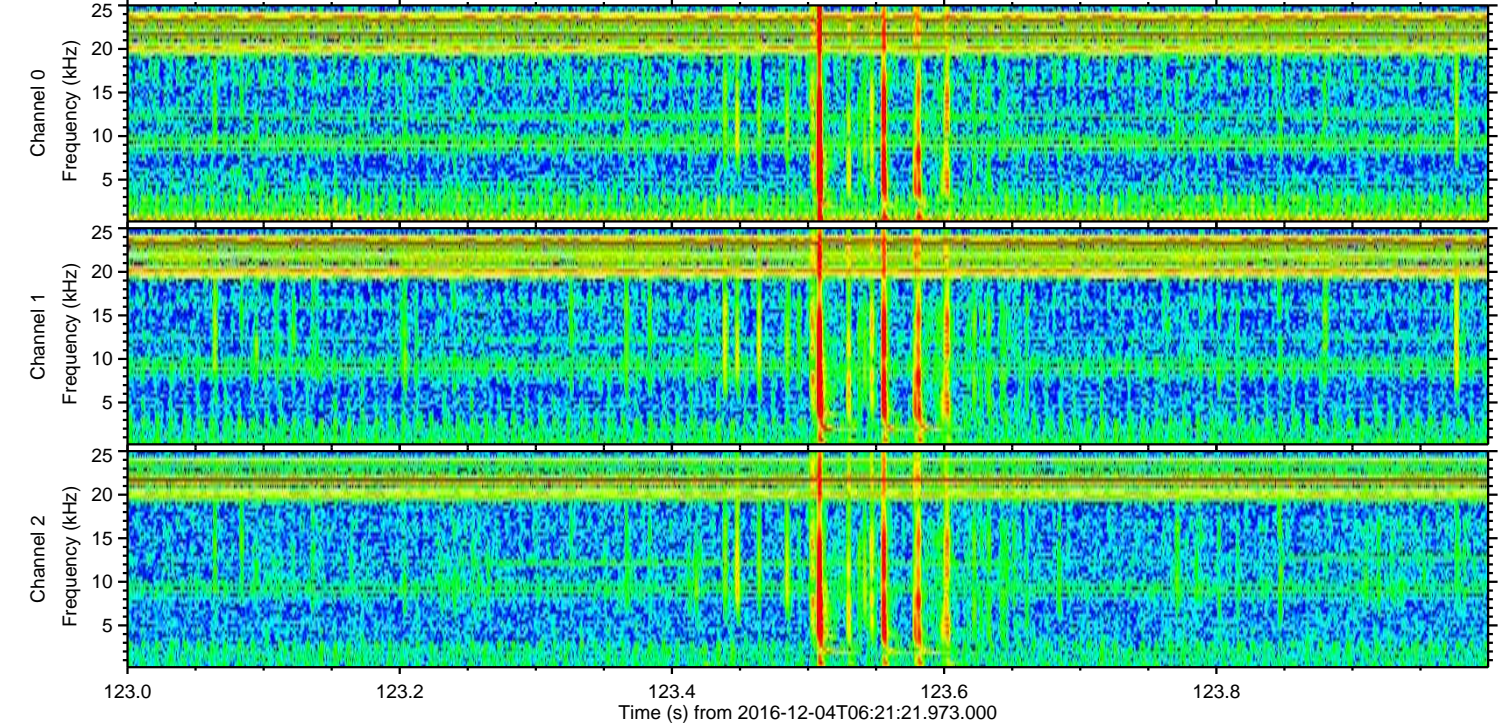
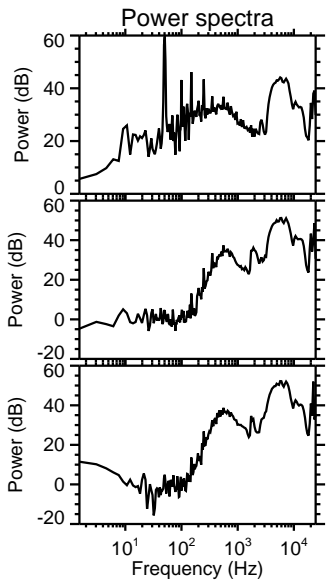
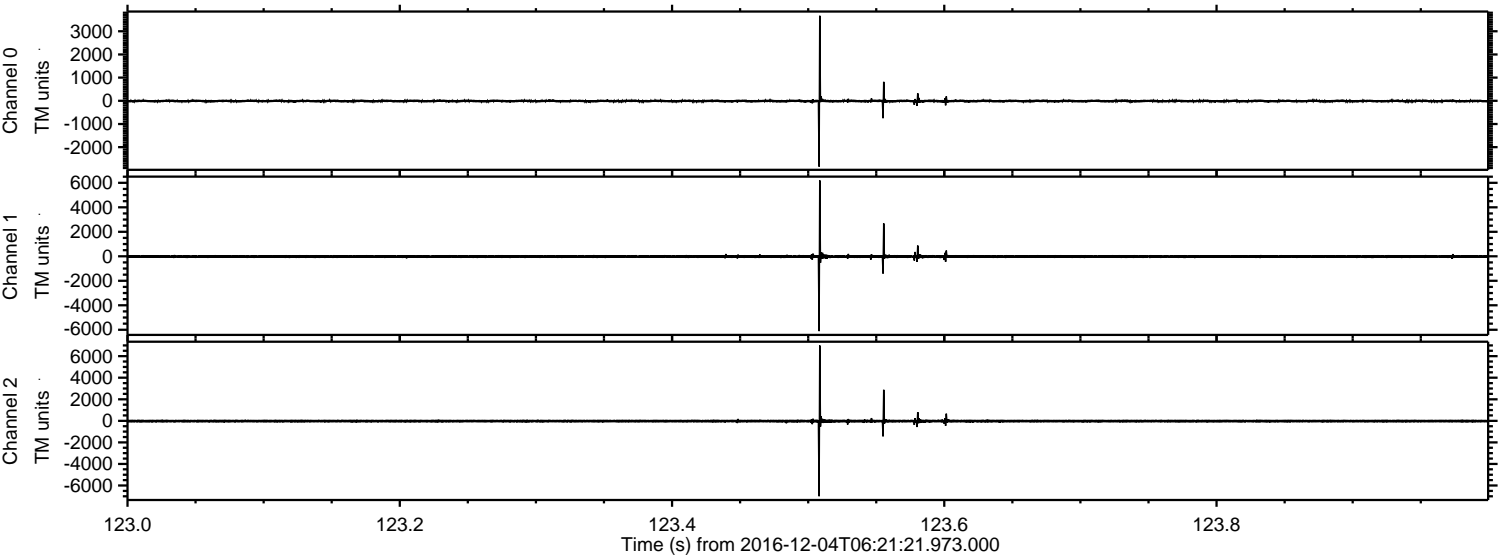

Channel 0
mn: -2836
mx: 3669
 μ : -10.5
 σ : 38.7

Channel 1
mn: -6116
mx: 6199
 μ : -19.9
 σ : 86.8

Channel 2
mn: -6995
mx: 6991
 μ : -23.2
 σ : 100.5

ELMAVAN 3D WAVEFORMS (Measured data sampled at 50 kHz) 51000 packets of 144 samples from 2016-12-04T06:21:21.973.000. Part 23/147

Processed Sun Dec 4 20:48:26 2016 by ELM ver.2012-10-06 from 001__elm20161204_062120__dat00.bin

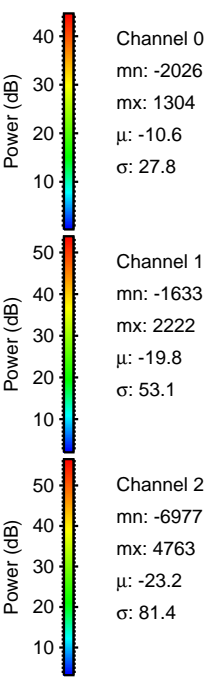
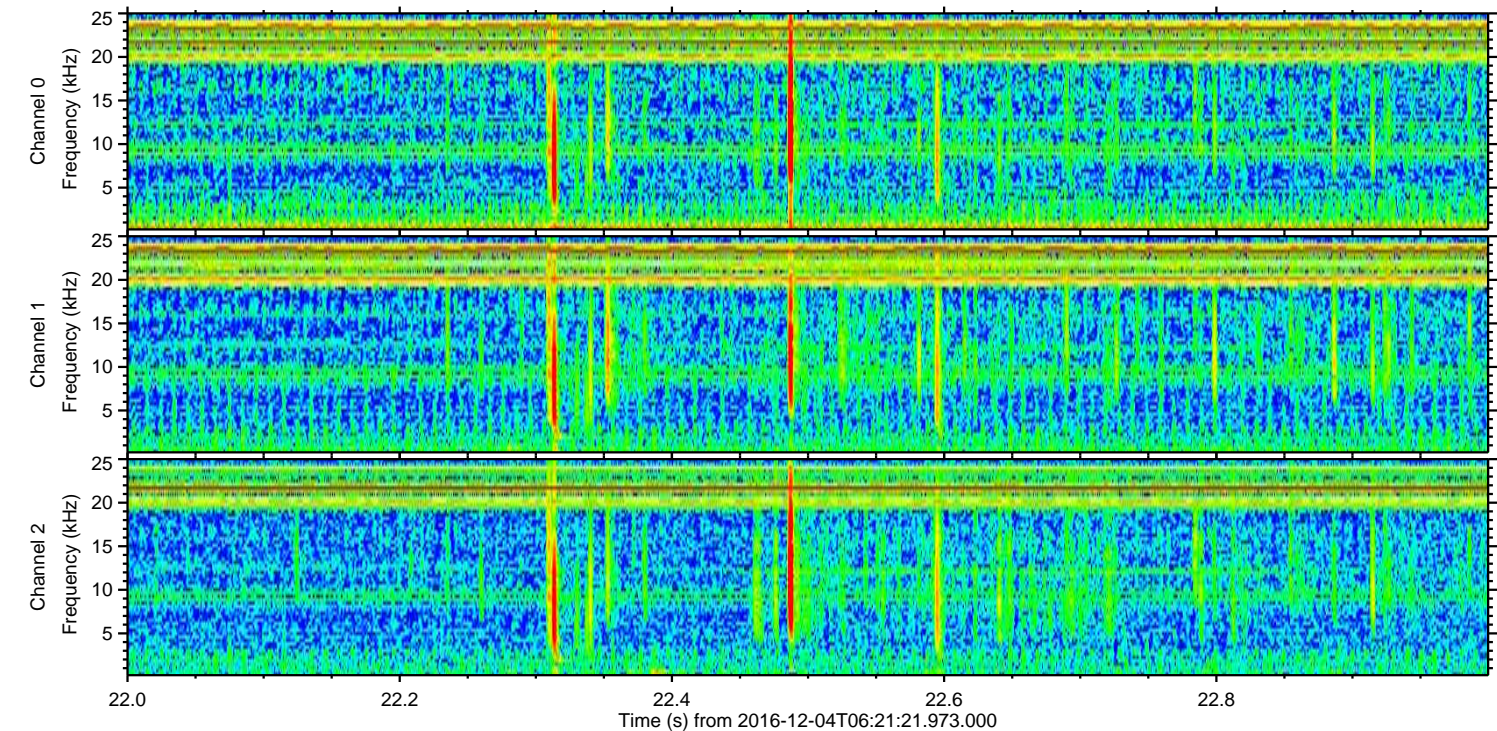
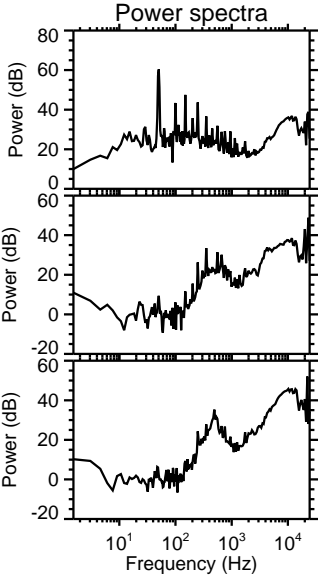
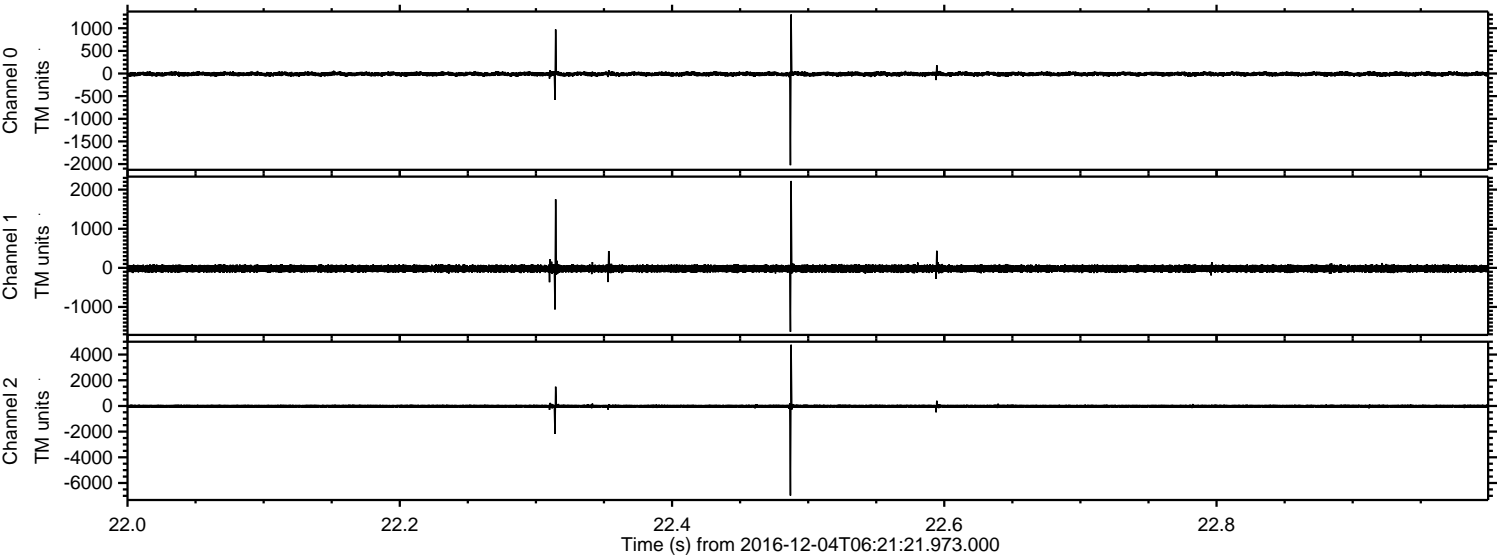

ELMAVAN 3D WAVEFORMS (Measured data sampled at 50 kHz) 51000 packets of 144 samples from 2016-12-04T06:21:21.973.000. Part 86/147

Processed Sun Dec 4 20:48:27 2016 by ELM ver.2012-10-06 from 001__elm20161204_062120__dat00.bin

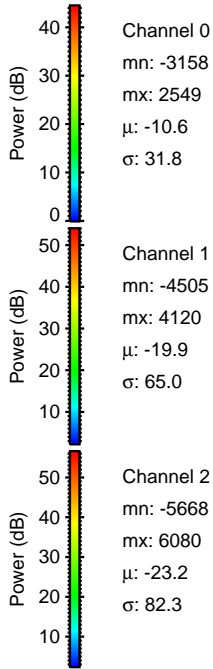
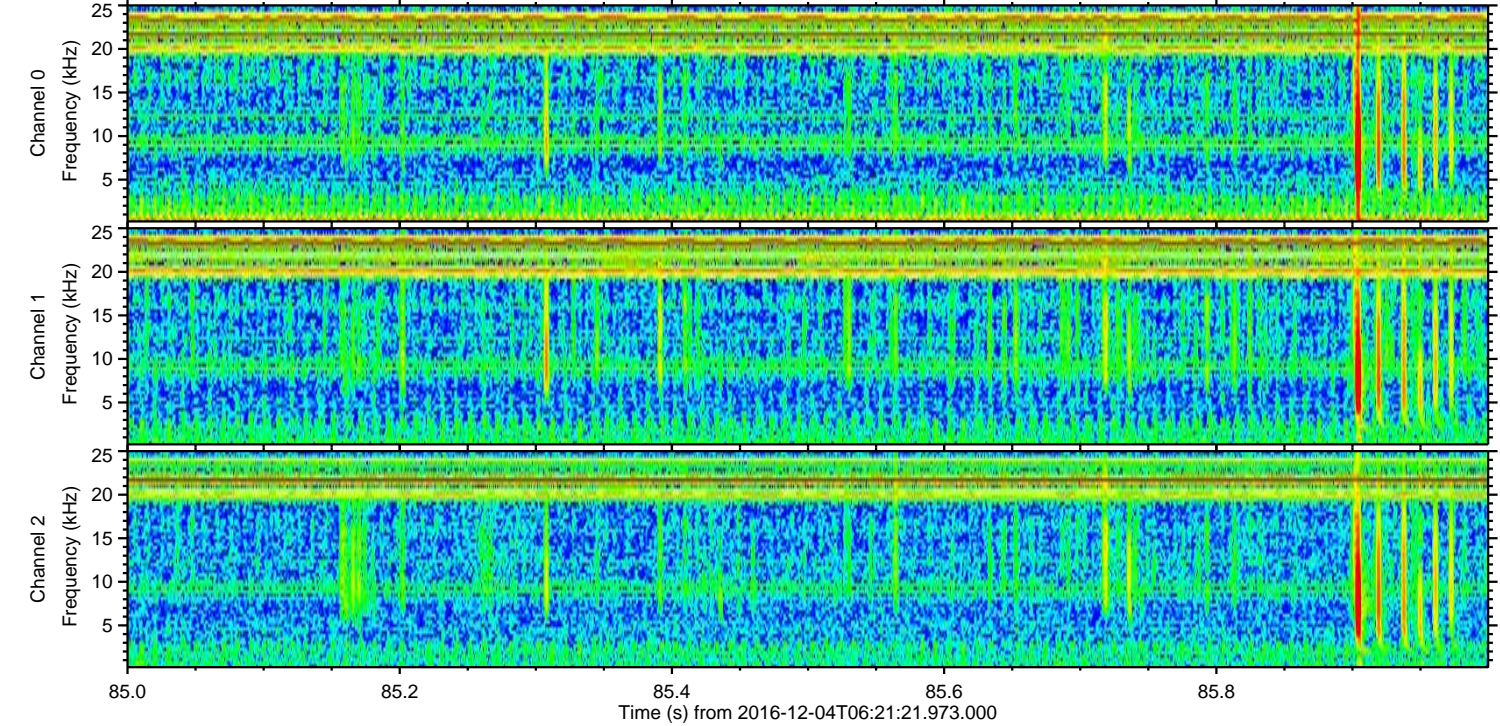
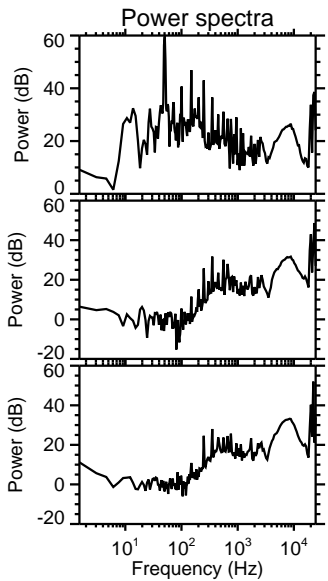
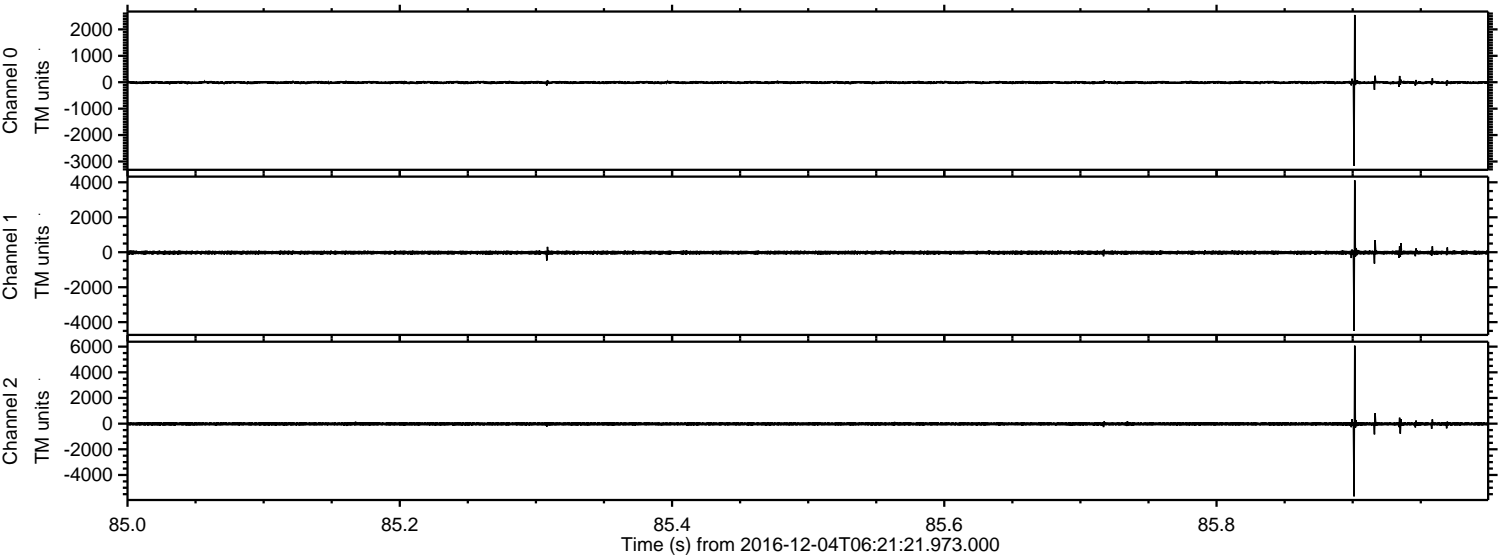

Channel 0
mn: -3158
mx: 2549
 μ : -10.6
 σ : 31.8

Channel 1
mn: -4505
mx: 4120
 μ : -19.9
 σ : 65.0

Channel 2
mn: -5668
mx: 6080
 μ : -23.2
 σ : 82.3

Processed Sun Dec 4 20:48:28 2016 by ELM ver.2012-10-06 from 001__elm20161204_062120__dat00.bin

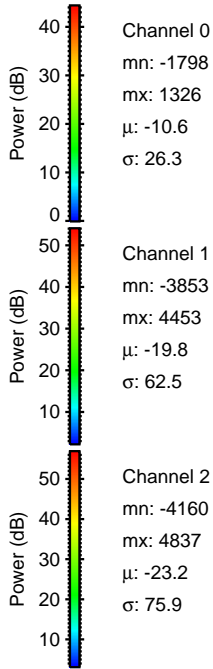
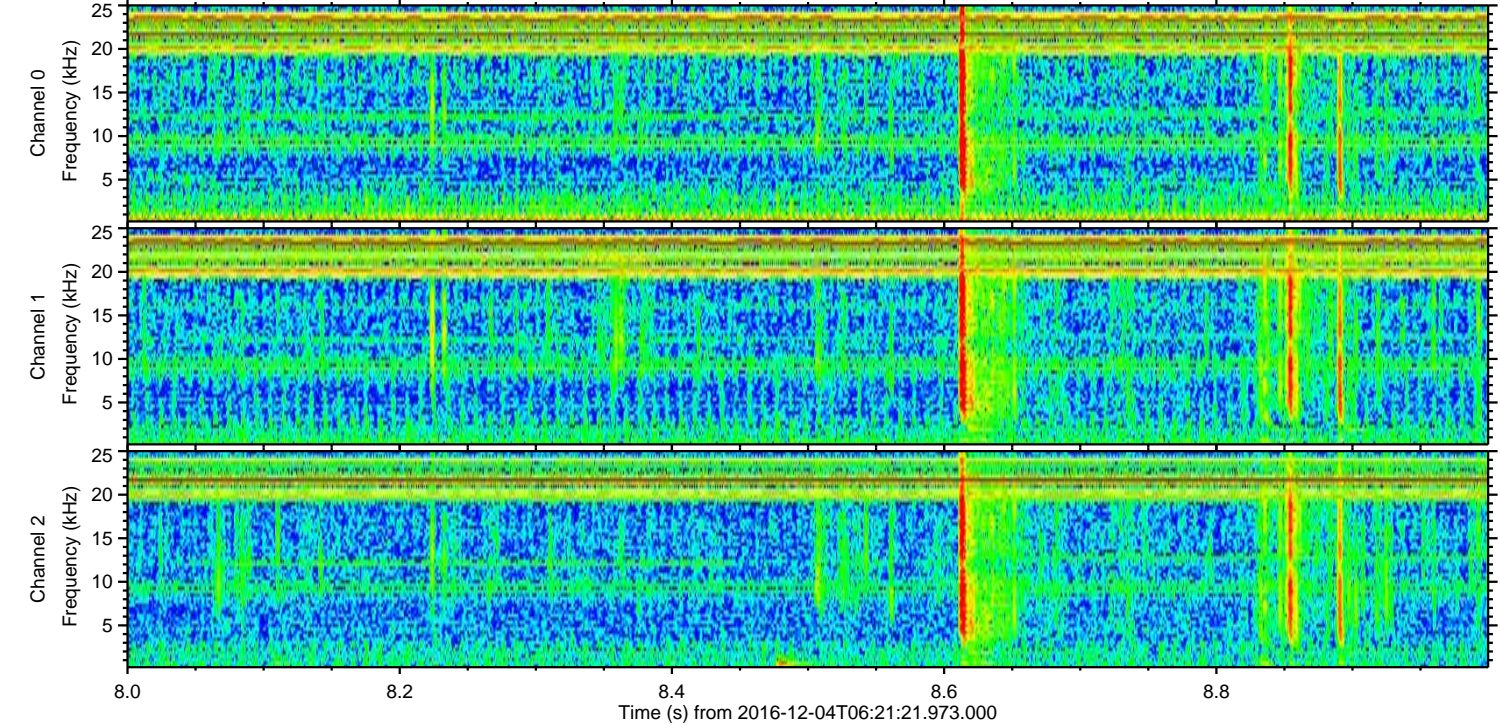
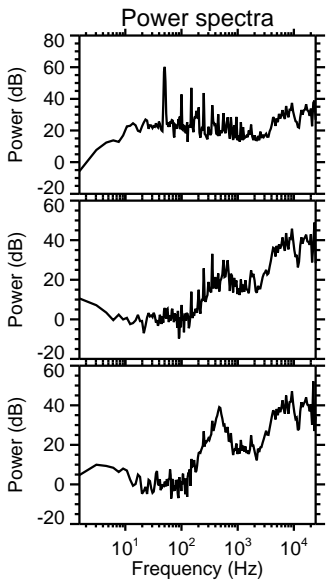
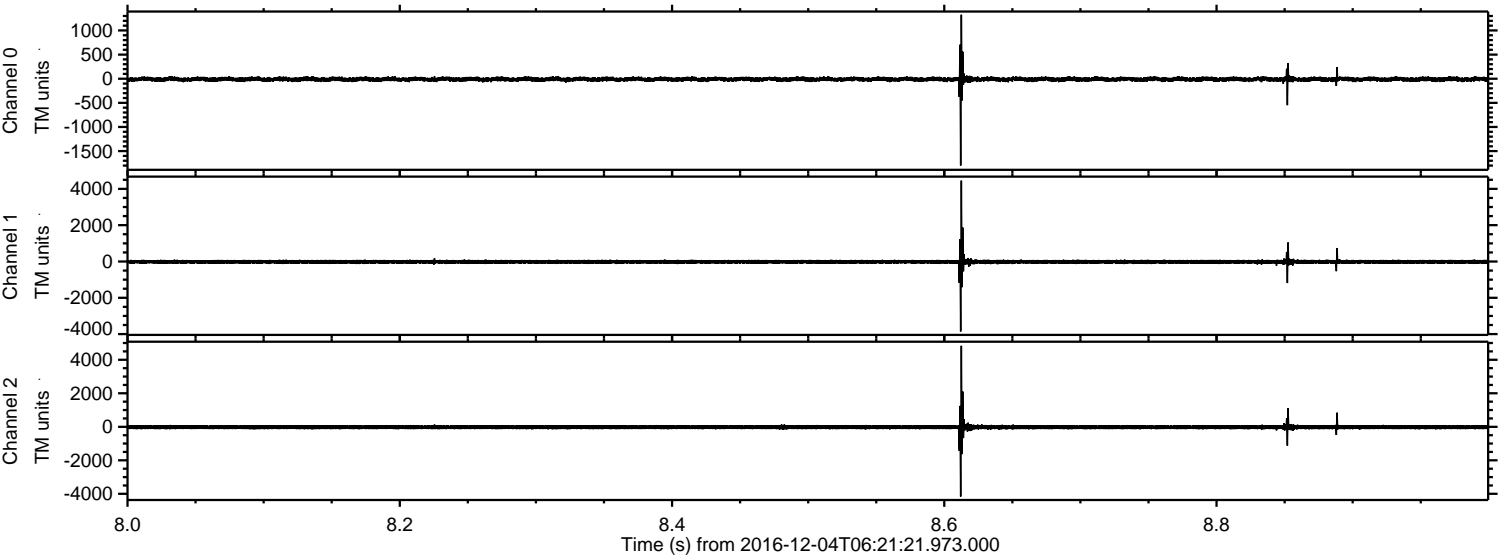

Channel 0
mn: -1798
mx: 1326
 μ : -10.6
 σ : 26.3

Channel 1
mn: -3853
mx: 4453
 μ : -19.8
 σ : 62.5

Channel 2
mn: -4160
mx: 4837
 μ : -23.2
 σ : 75.9

ELMAVAN 3D WAVEFORMS (Measured data sampled at 50 kHz) 51000 packets of 144 samples from 2016-12-04T06:21:21.973.000. Part 24/147

Processed Sun Dec 4 20:48:29 2016 by ELM ver.2012-10-06 from 001__elm20161204_062120__dat00.bin

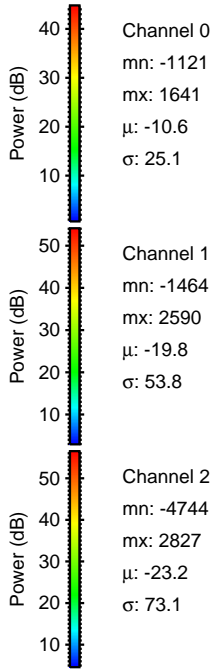
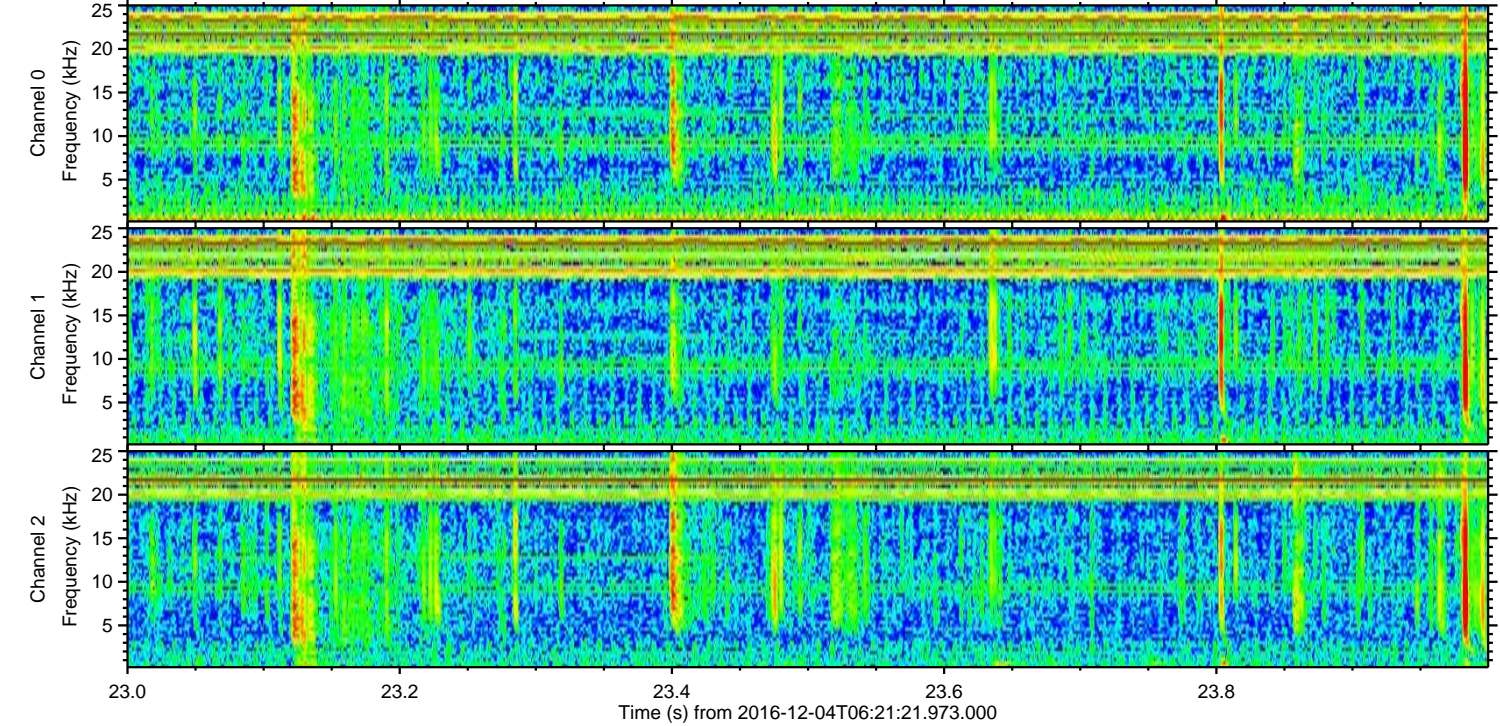
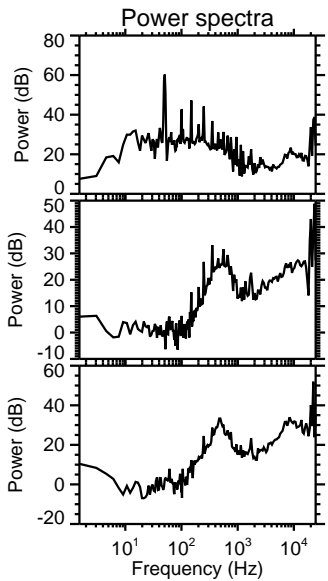
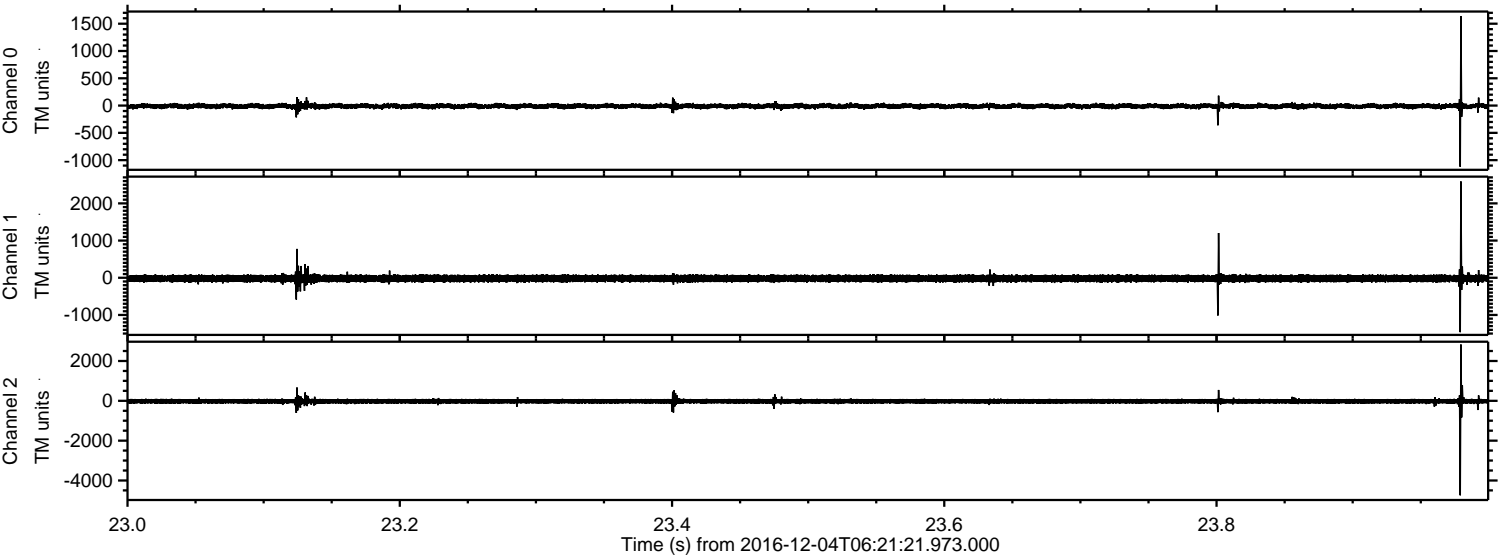

Channel 0
mn: -1121
mx: 1641
 μ : -10.6
 σ : 25.1

Channel 1
mn: -1464
mx: 2590
 μ : -19.8
 σ : 53.8

Channel 2
mn: -4744
mx: 2827
 μ : -23.2
 σ : 73.1

ELMAVAN 3D WAVEFORMS (Measured data sampled at 50 kHz) 51000 packets of 144 samples from 2016-12-04T06:21:21.973.000. Part 46/147

Processed Sun Dec 4 20:48:30 2016 by ELM ver.2012-10-06 from 001__elm20161204_062120__dat00.bin

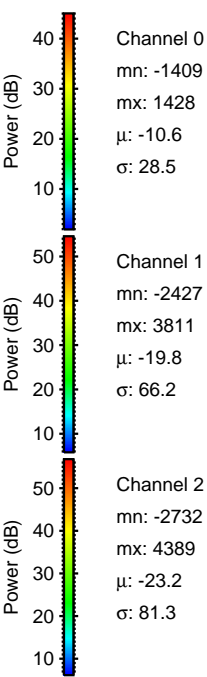
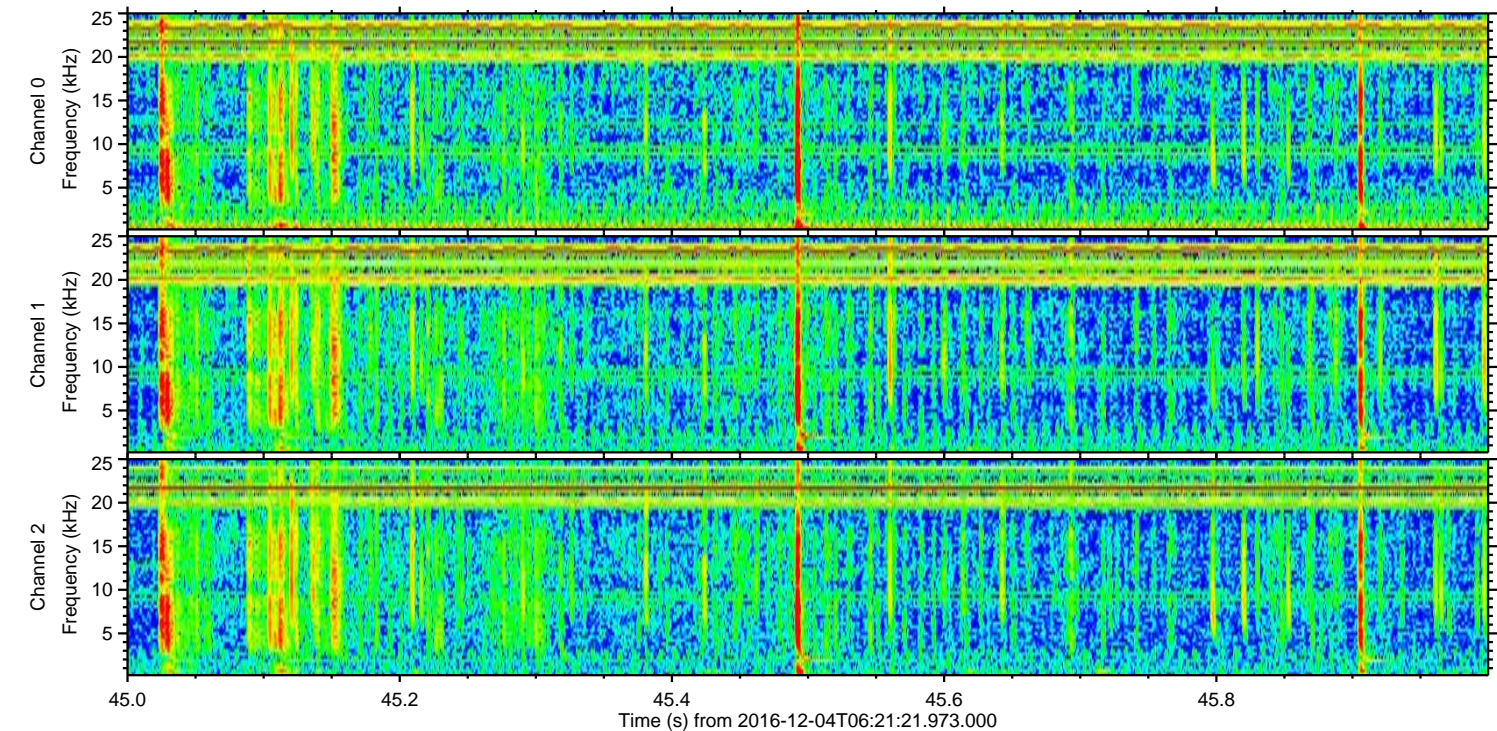
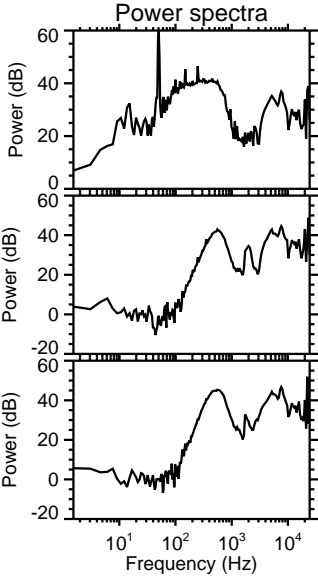
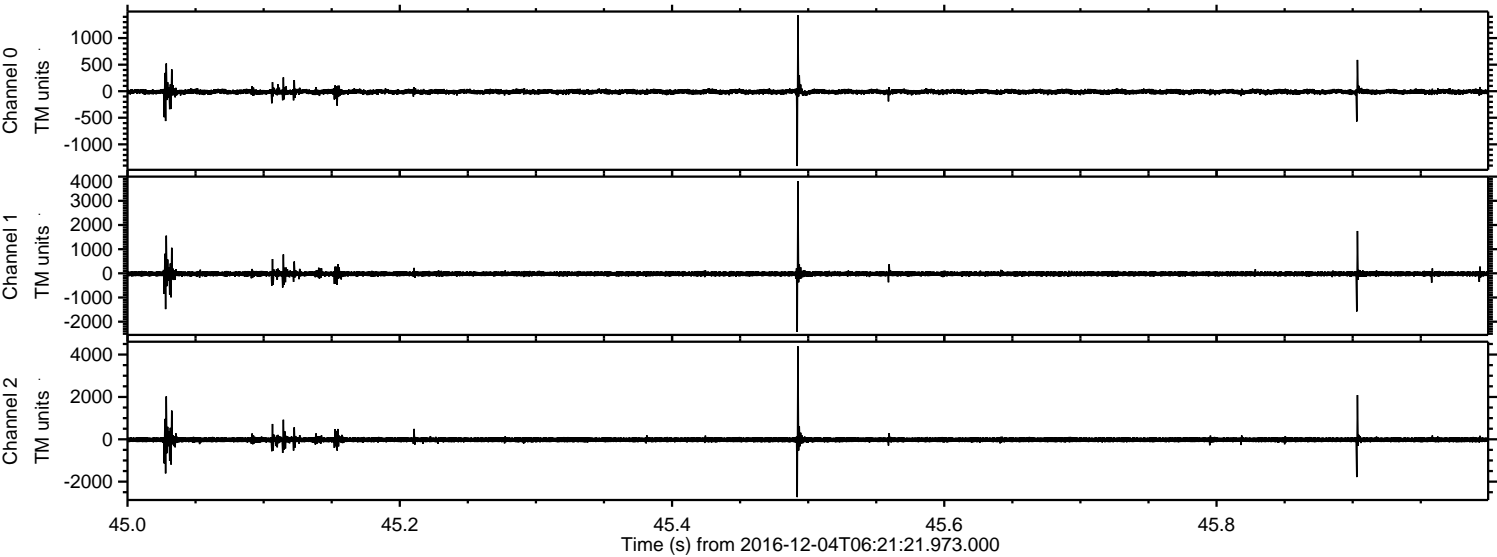

ELMAVAN 3D WAVEFORMS (Measured data sampled at 50 kHz) 51000 packets of 144 samples from 2016-12-04T06:21:21.973.000. Part 103/147

Processed Sun Dec 4 20:48:31 2016 by ELM ver.2012-10-06 from 001__elm20161204_062120__dat00.bin

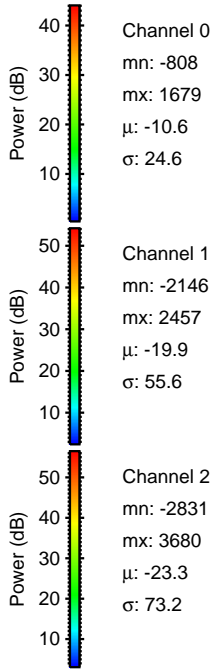
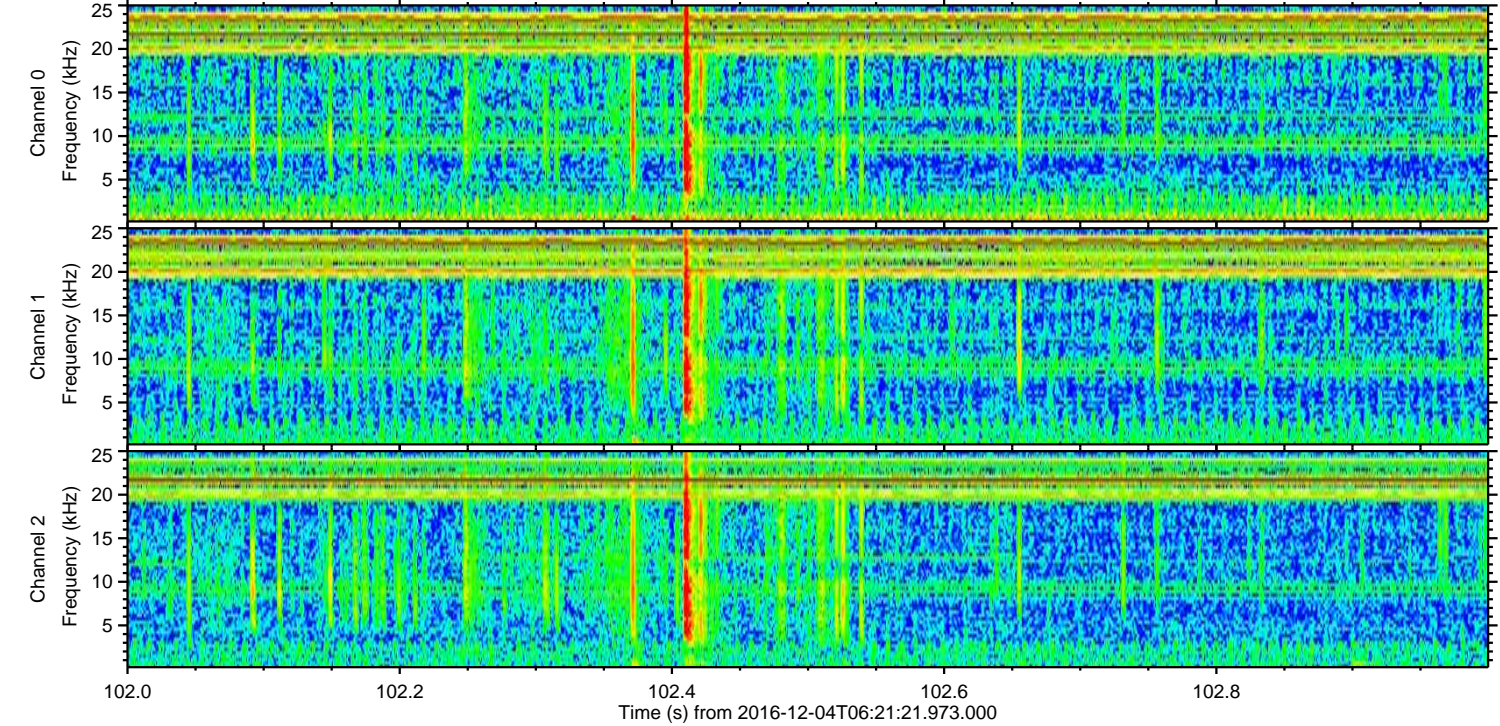
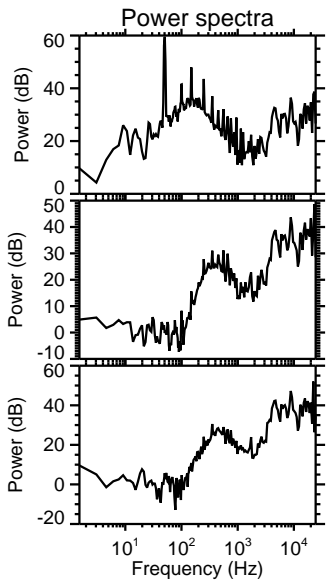
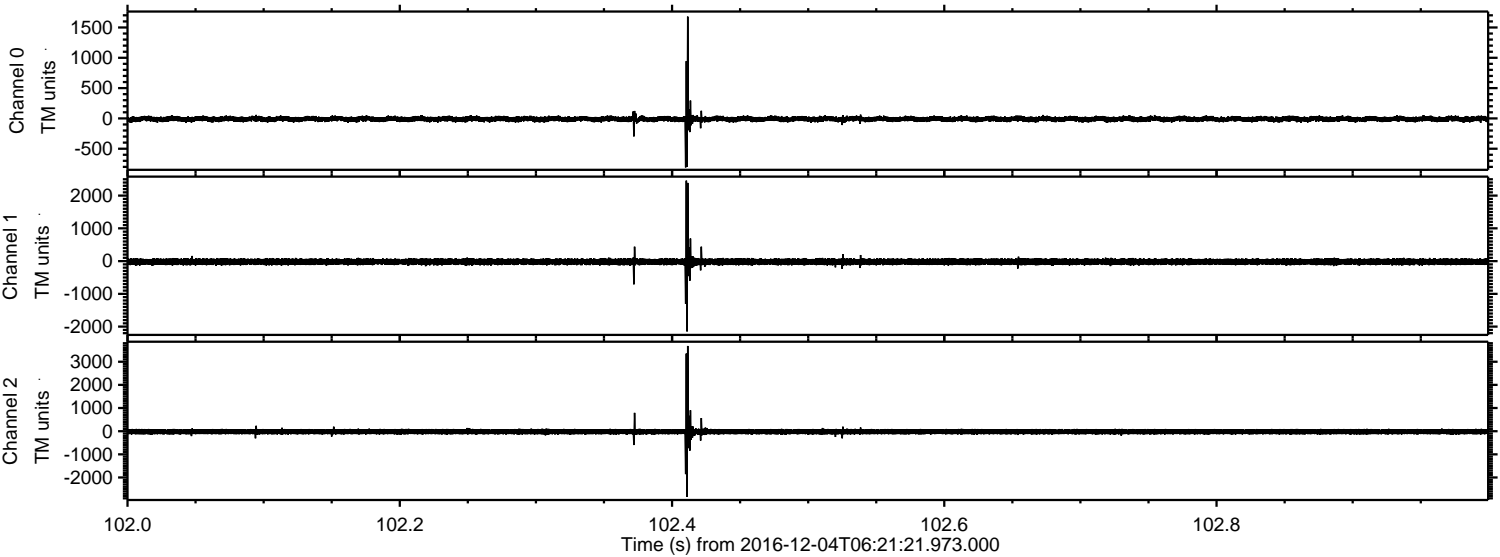

ELMAVAN 3D WAVEFORMS (Measured data sampled at 50 kHz) 51000 packets of 144 samples from 2016-12-04T06:21:21.973.000. Part 115/147

