

ELMAVAN 3D WAVEFORMS (Measured data sampled at 50 kHz) 51000 packets of 144 samples from 2016-12-04T06:06:21.370.999.

Processed Sun Dec 4 20:45:11 2016 by ELM ver.2012-10-06 from 001__elm20161204_060620__dat00.bin

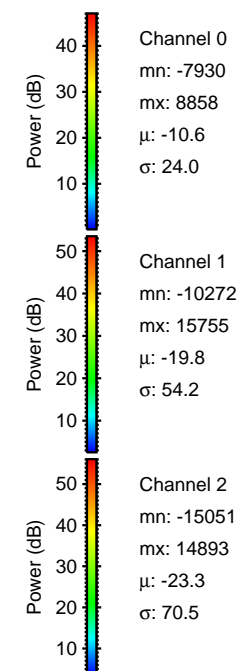
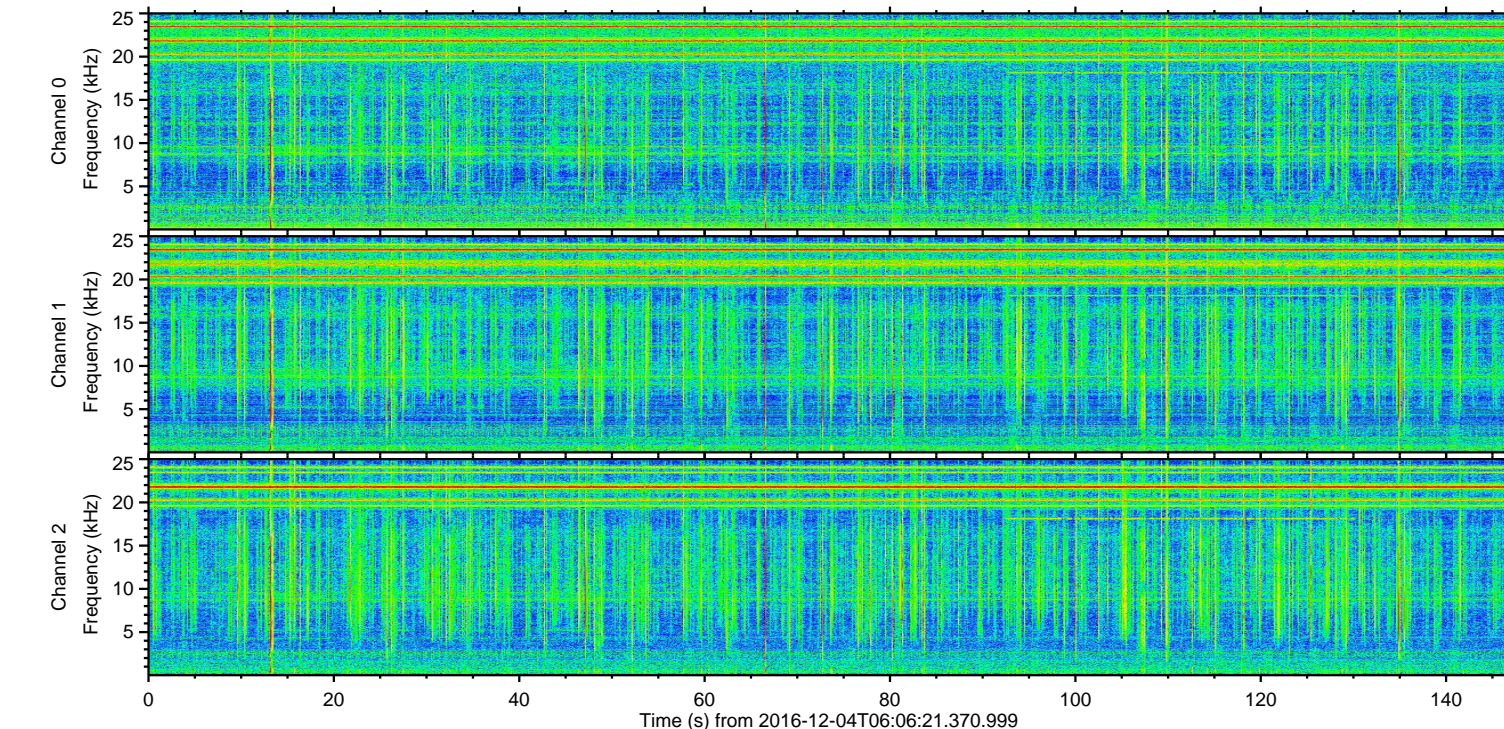
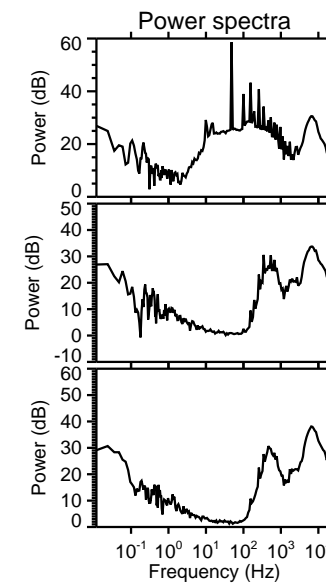
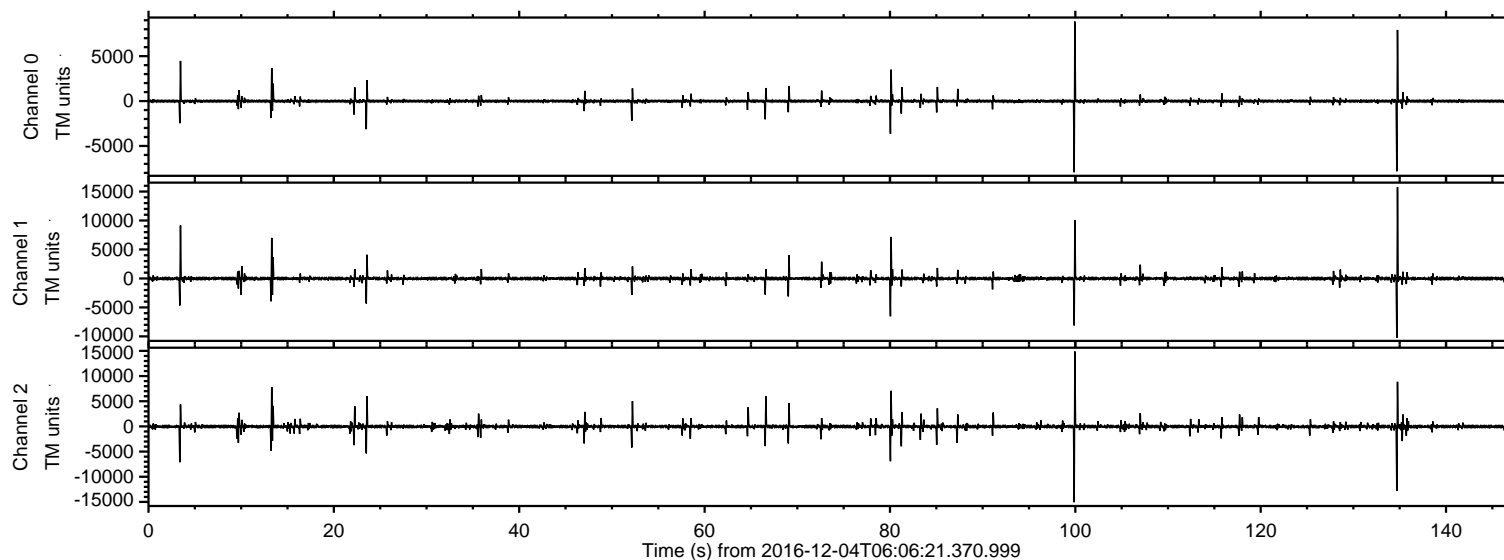

ELMAVAN 3D WAVEFORMS (Measured data sampled at 50 kHz) 51000 packets of 144 samples from 2016-12-04T06:06:21.370.999. Part 135/147

Processed Sun Dec 4 20:45:22 2016 by ELM ver.2012-10-06 from 001__elm20161204_060620__dat00.bin

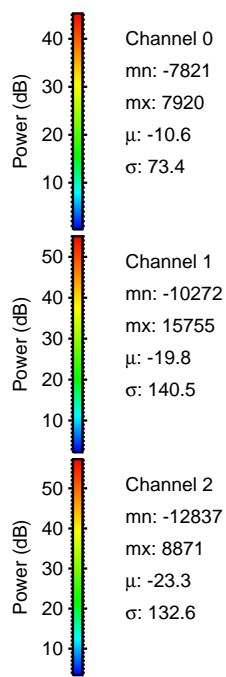
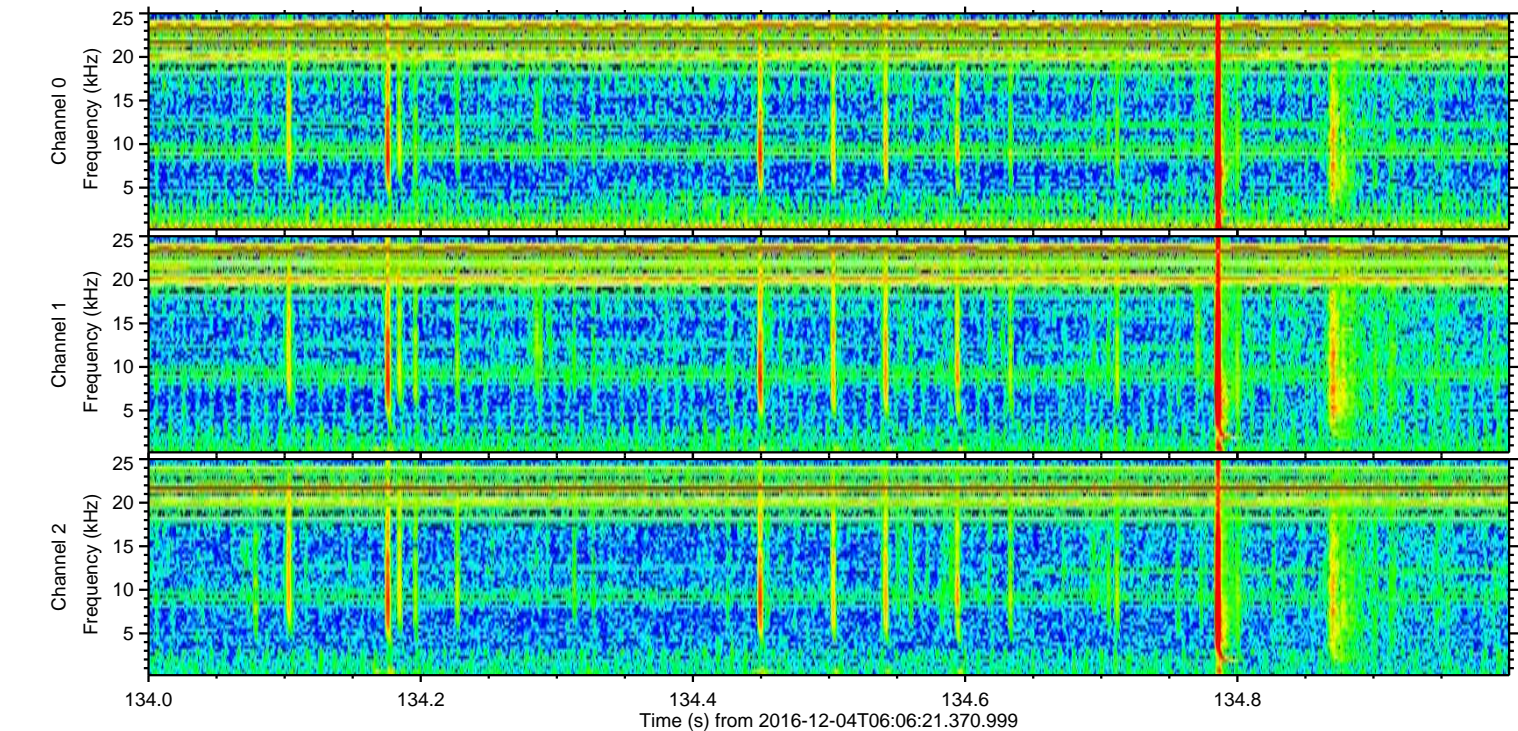
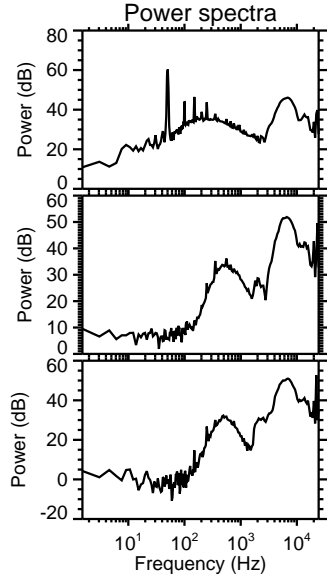
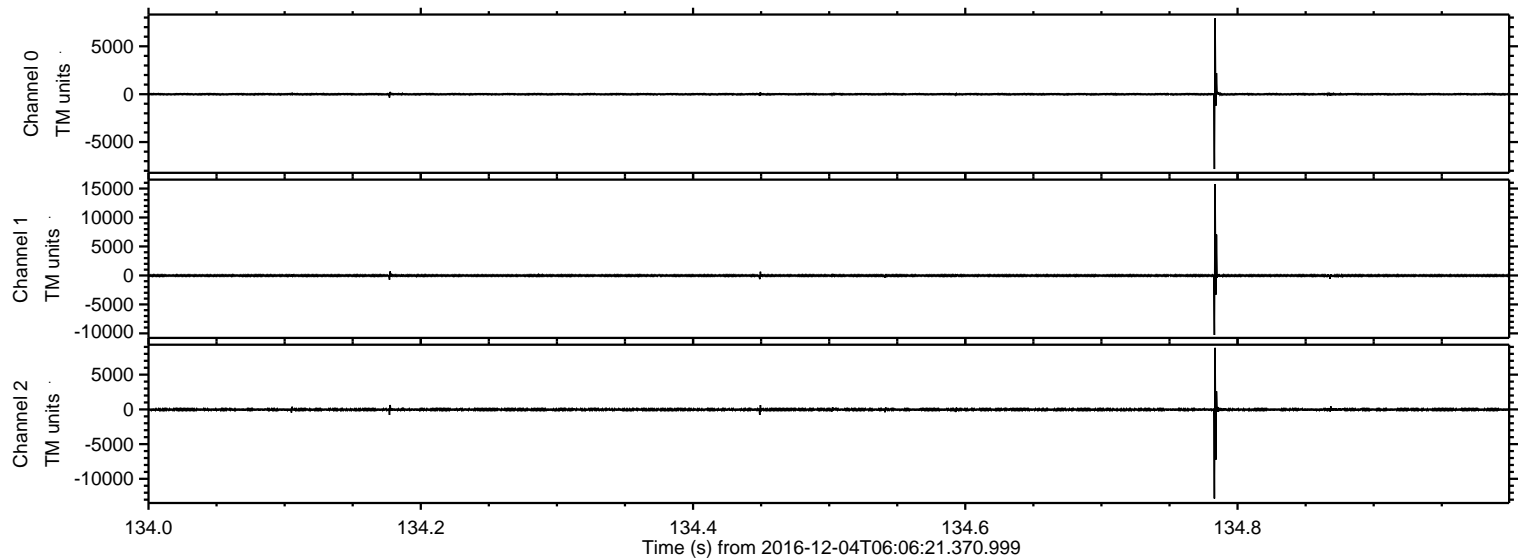

ELMAVAN 3D WAVEFORMS (Measured data sampled at 50 kHz) 51000 packets of 144 samples from 2016-12-04T06:06:21.370.999. Part 100/147

Processed Sun Dec 4 20:45:23 2016 by ELM ver.2012-10-06 from 001__elm20161204_060620__dat00.bin

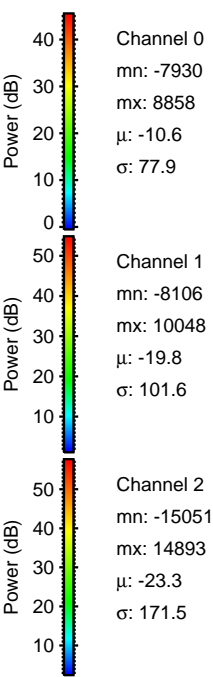
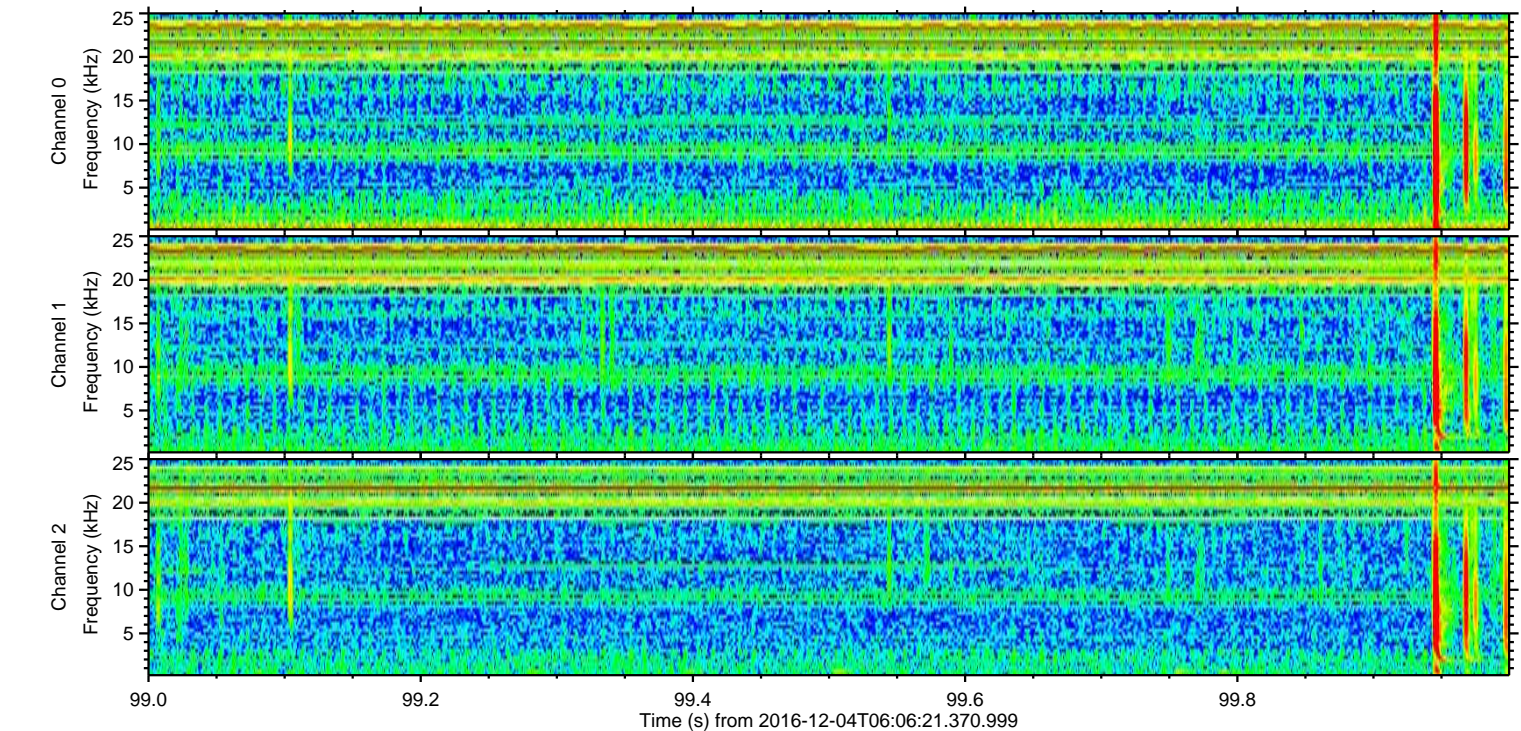
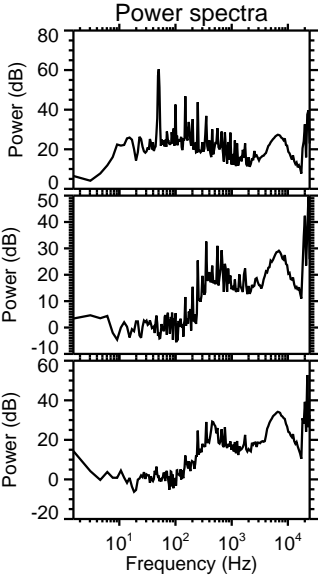
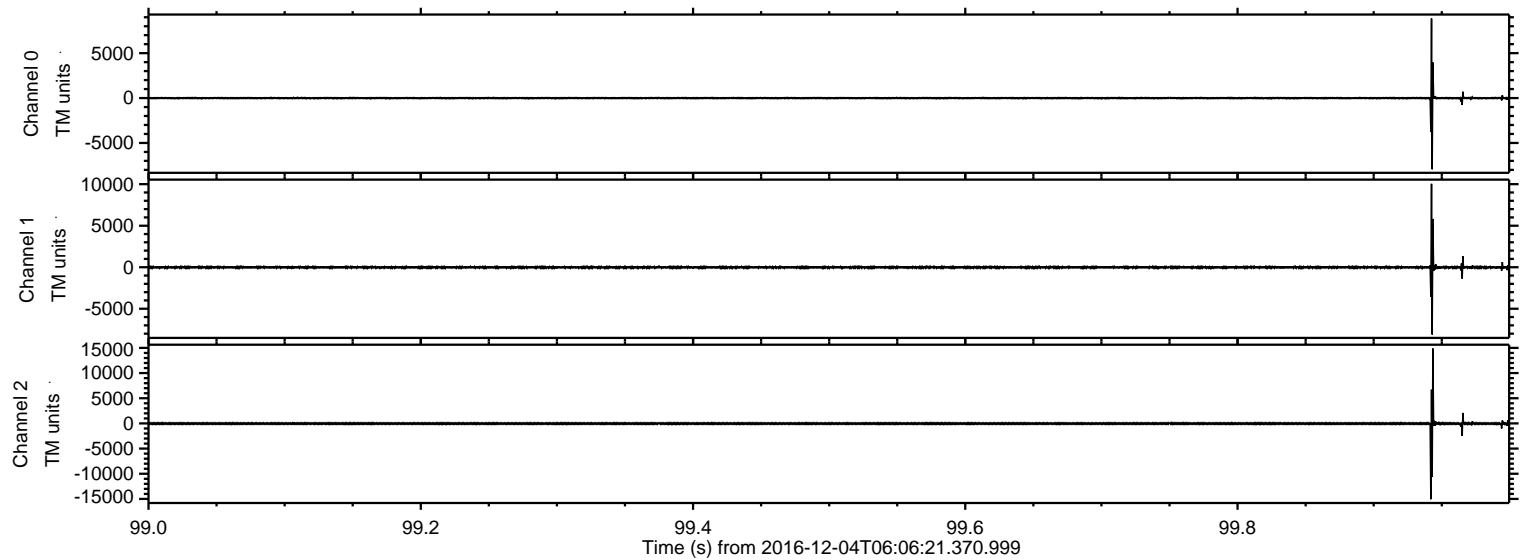

ELMAVAN 3D WAVEFORMS (Measured data sampled at 50 kHz) 51000 packets of 144 samples from 2016-12-04T06:06:21.370.999. Part 4/147

Processed Sun Dec 4 20:45:24 2016 by ELM ver.2012-10-06 from 001__elm20161204_060620__dat00.bin

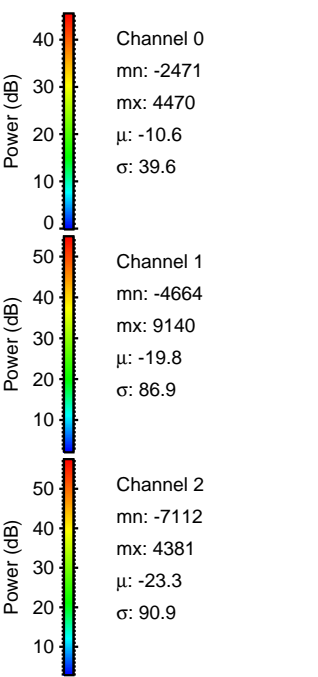
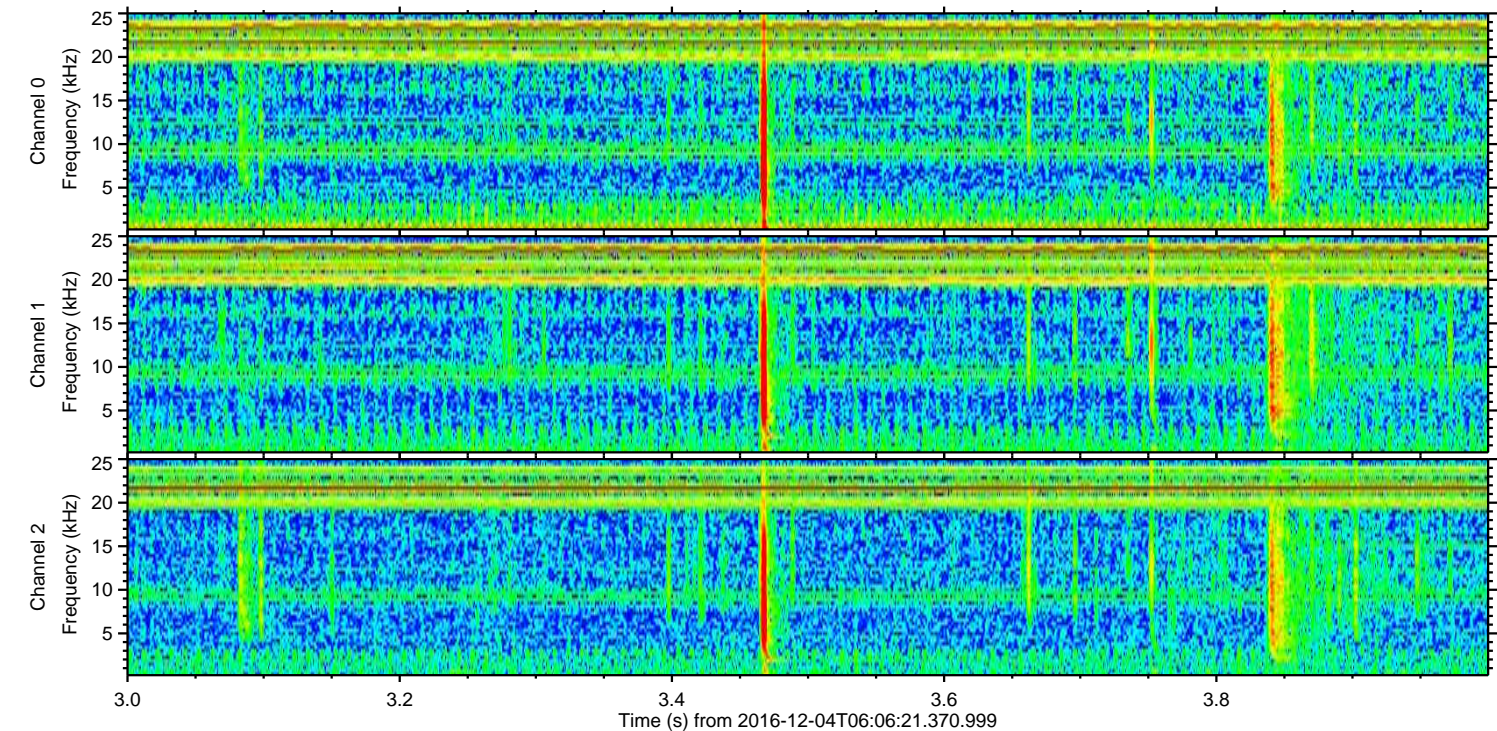
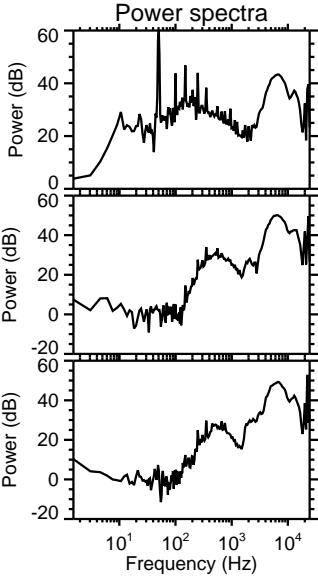
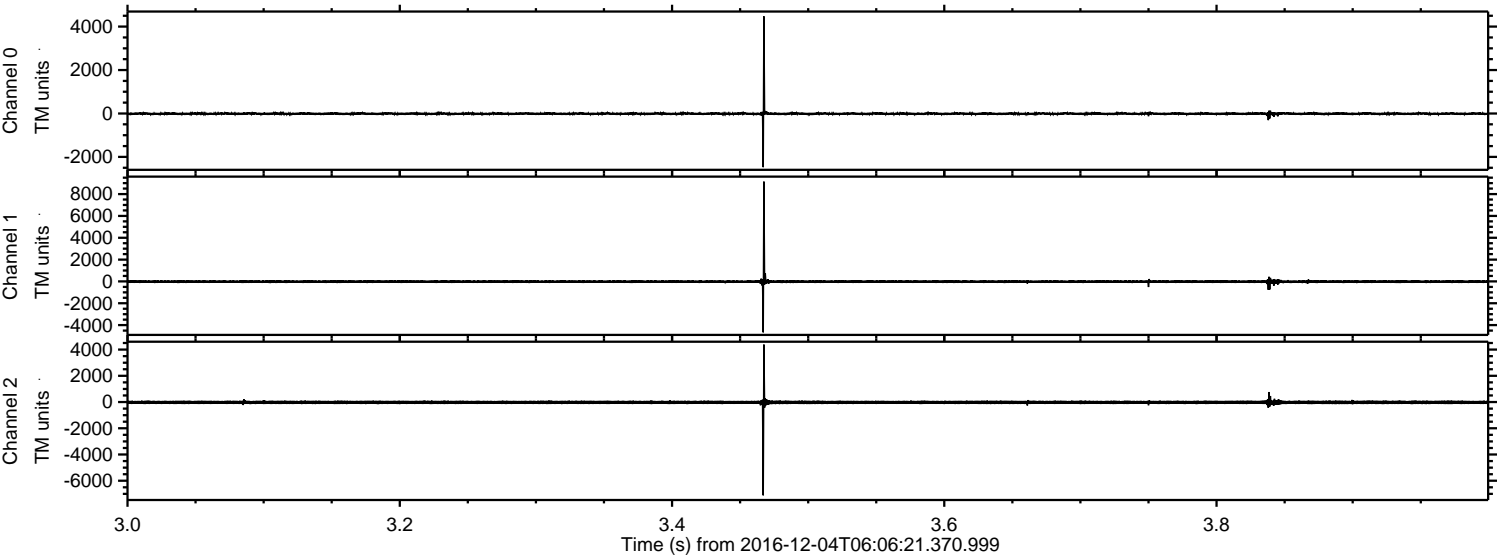

ELMAVAN 3D WAVEFORMS (Measured data sampled at 50 kHz) 51000 packets of 144 samples from 2016-12-04T06:06:21.370.999. Part 14/147

Processed Sun Dec 4 20:45:25 2016 by ELM ver.2012-10-06 from 001__elm20161204_060620__dat00.bin

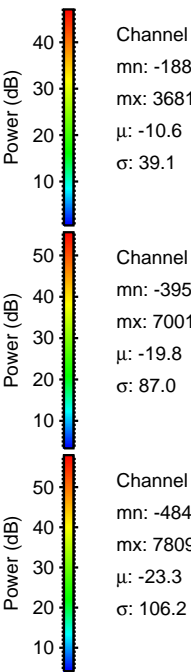
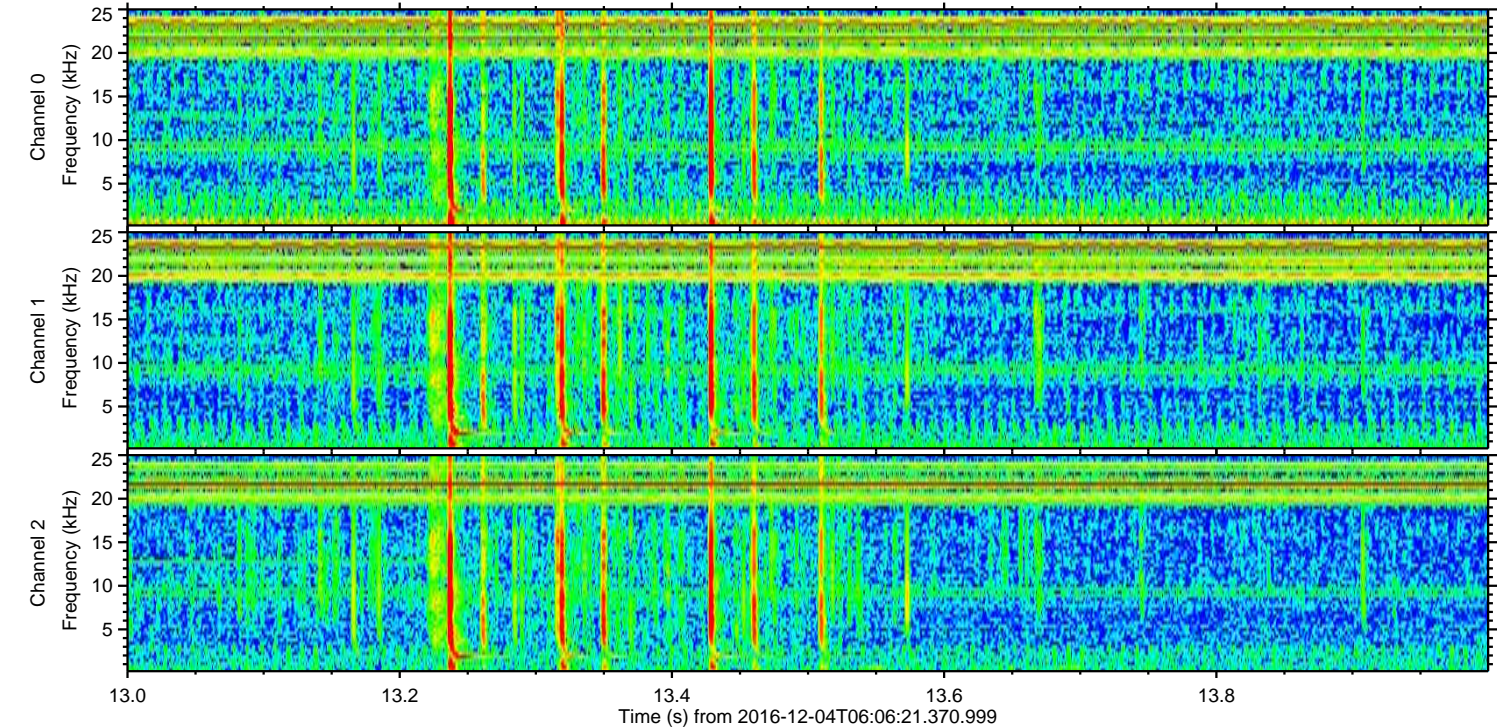
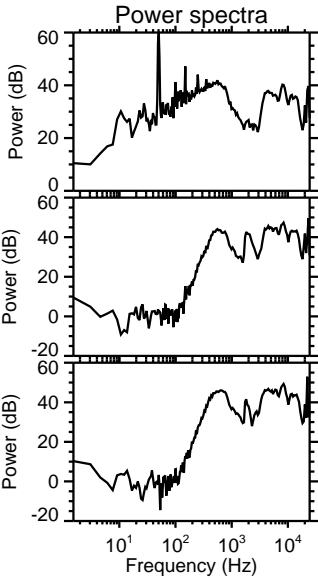
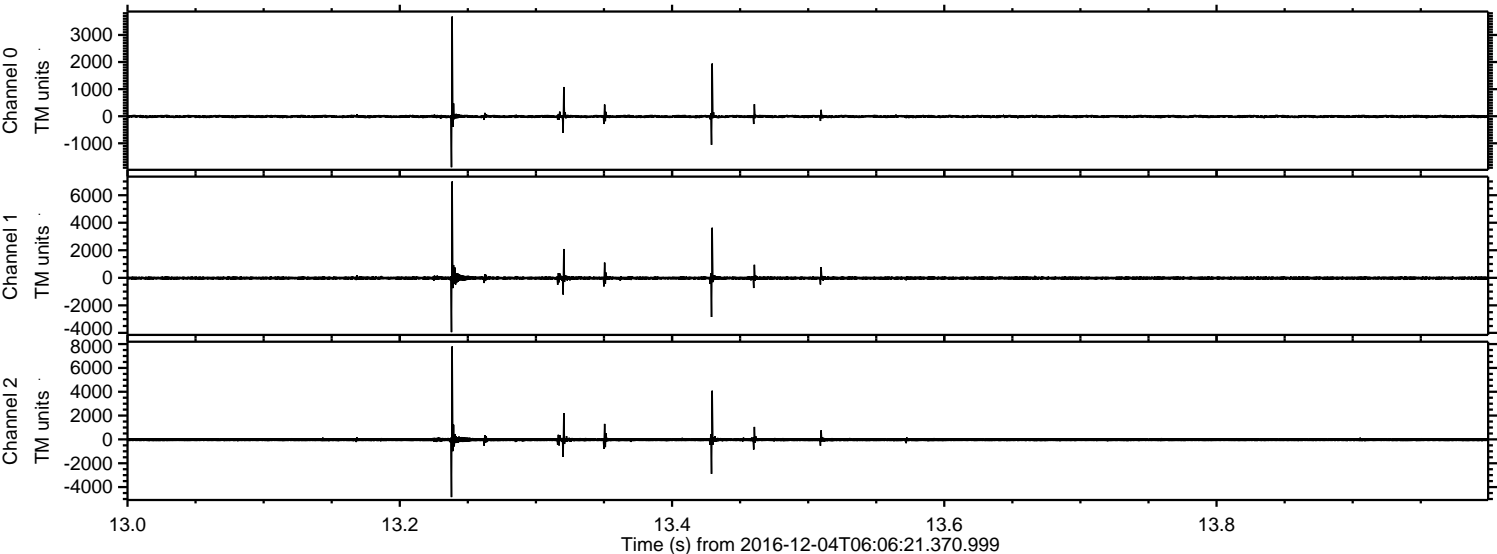

ELMAVAN 3D WAVEFORMS (Measured data sampled at 50 kHz) 51000 packets of 144 samples from 2016-12-04T06:06:21.370.999. Part 81/147

Processed Sun Dec 4 20:45:26 2016 by ELM ver.2012-10-06 from 001__elm20161204_060620__dat00.bin

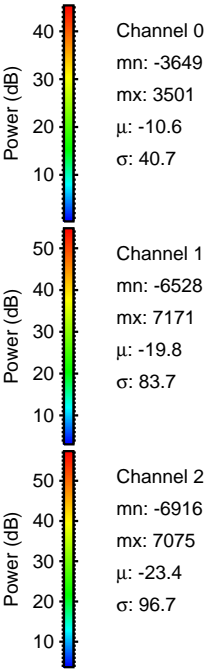
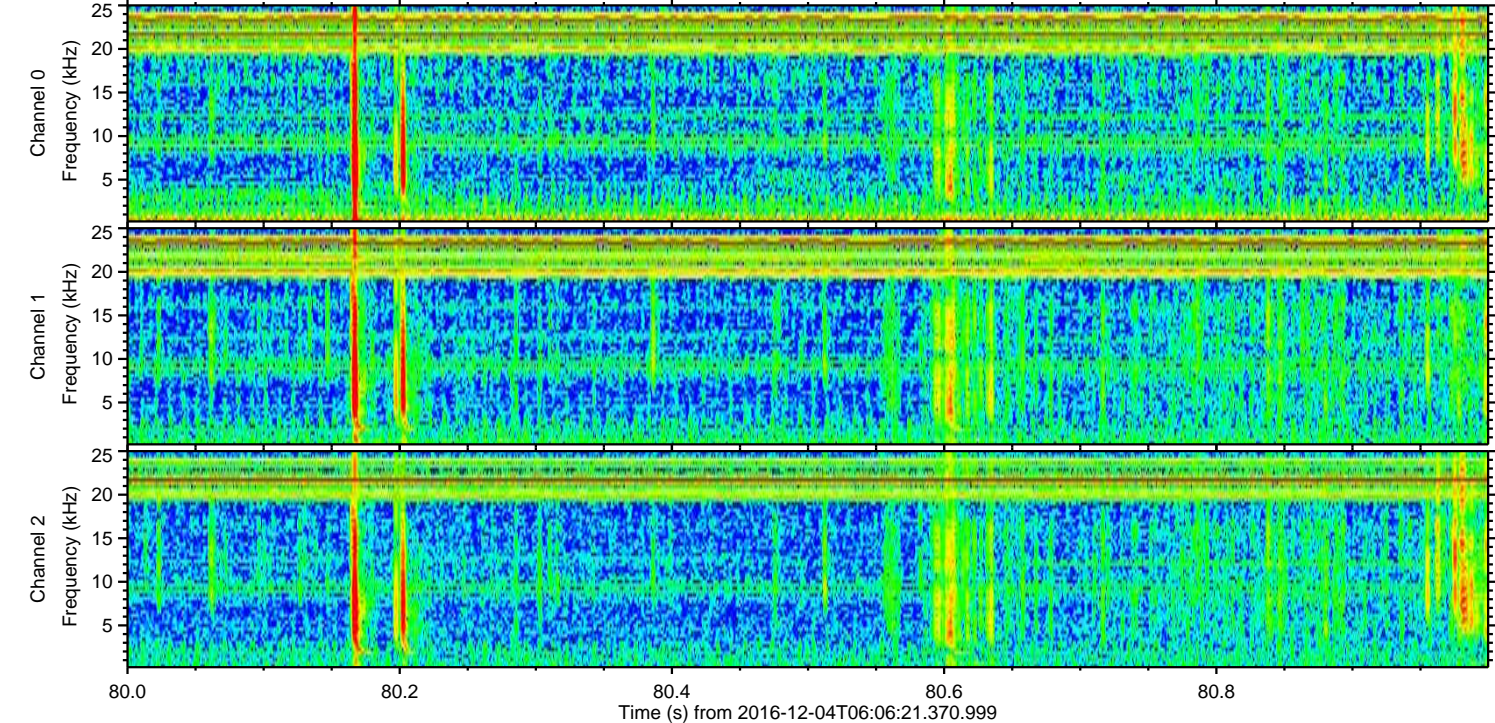
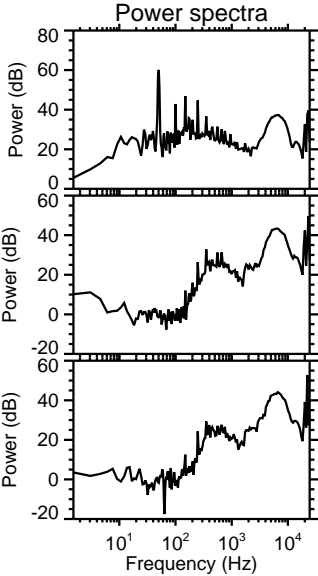
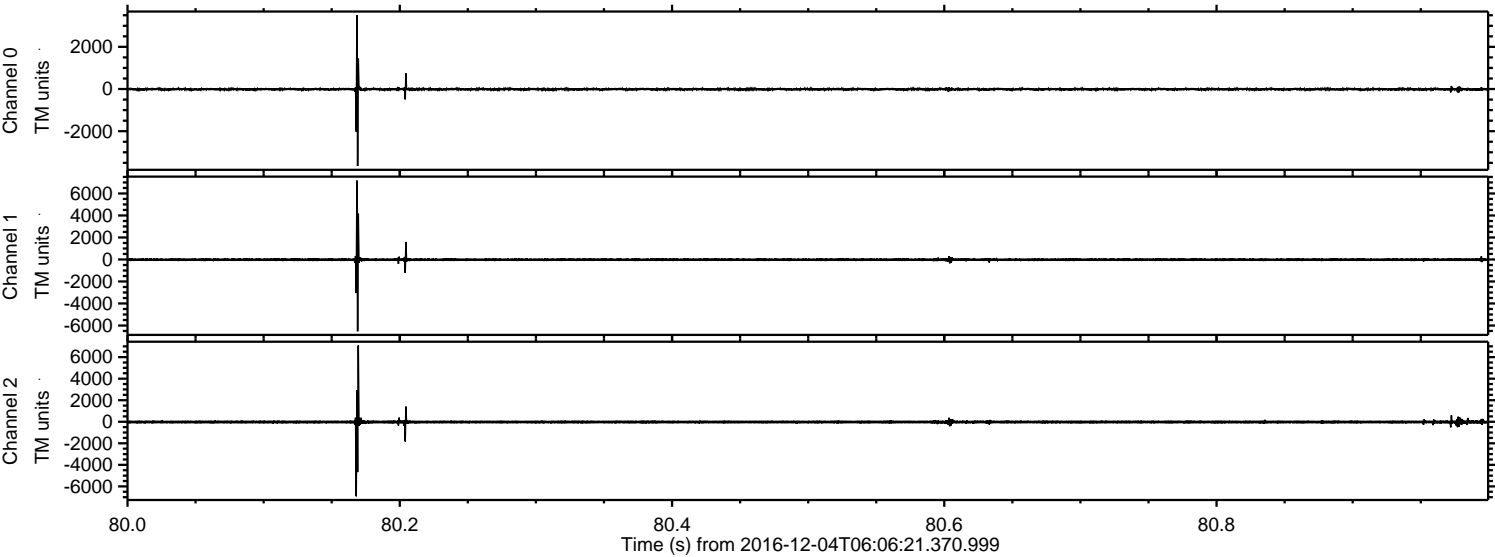

ELMAVAN 3D WAVEFORMS (Measured data sampled at 50 kHz) 51000 packets of 144 samples from 2016-12-04T06:06:21.370.999. Part 24/147

Processed Sun Dec 4 20:45:27 2016 by ELM ver.2012-10-06 from 001__elm20161204_060620__dat00.bin

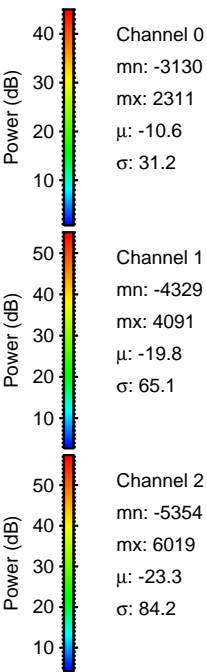
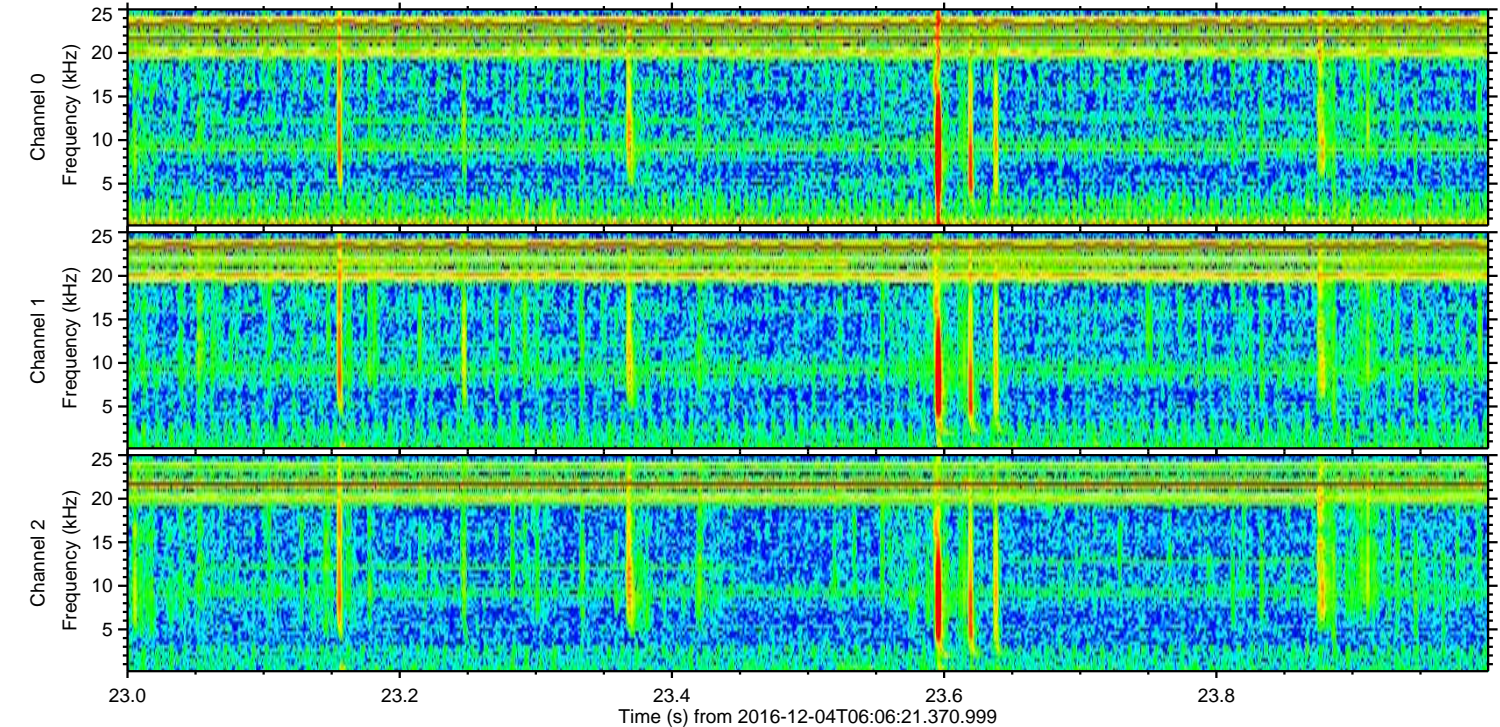
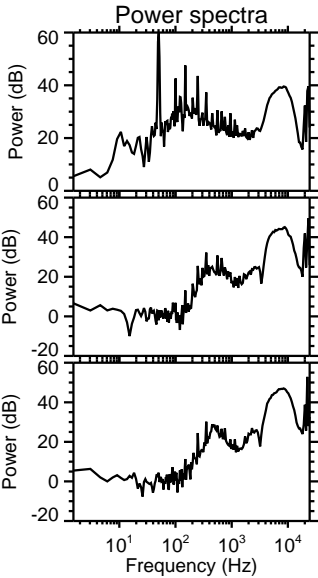
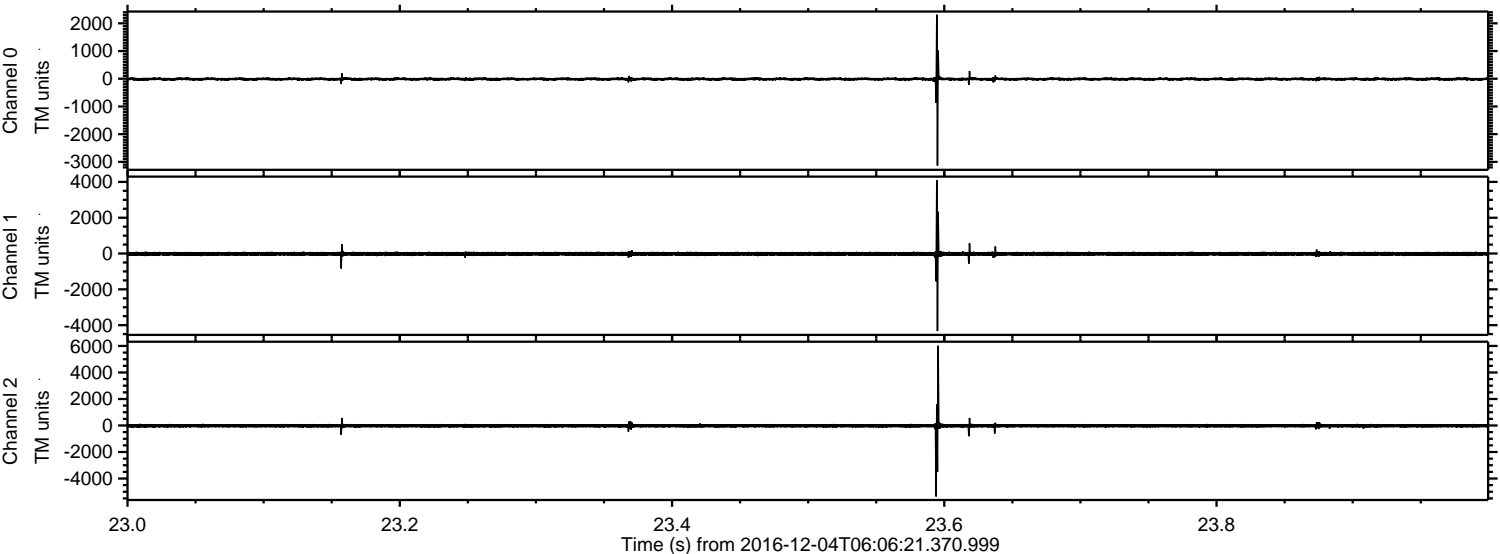

Processed Sun Dec 4 20:45:28 2016 by ELM ver.2012-10-06 from 001__elm20161204_060620__dat00.bin

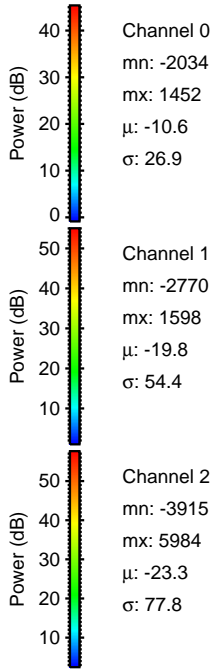
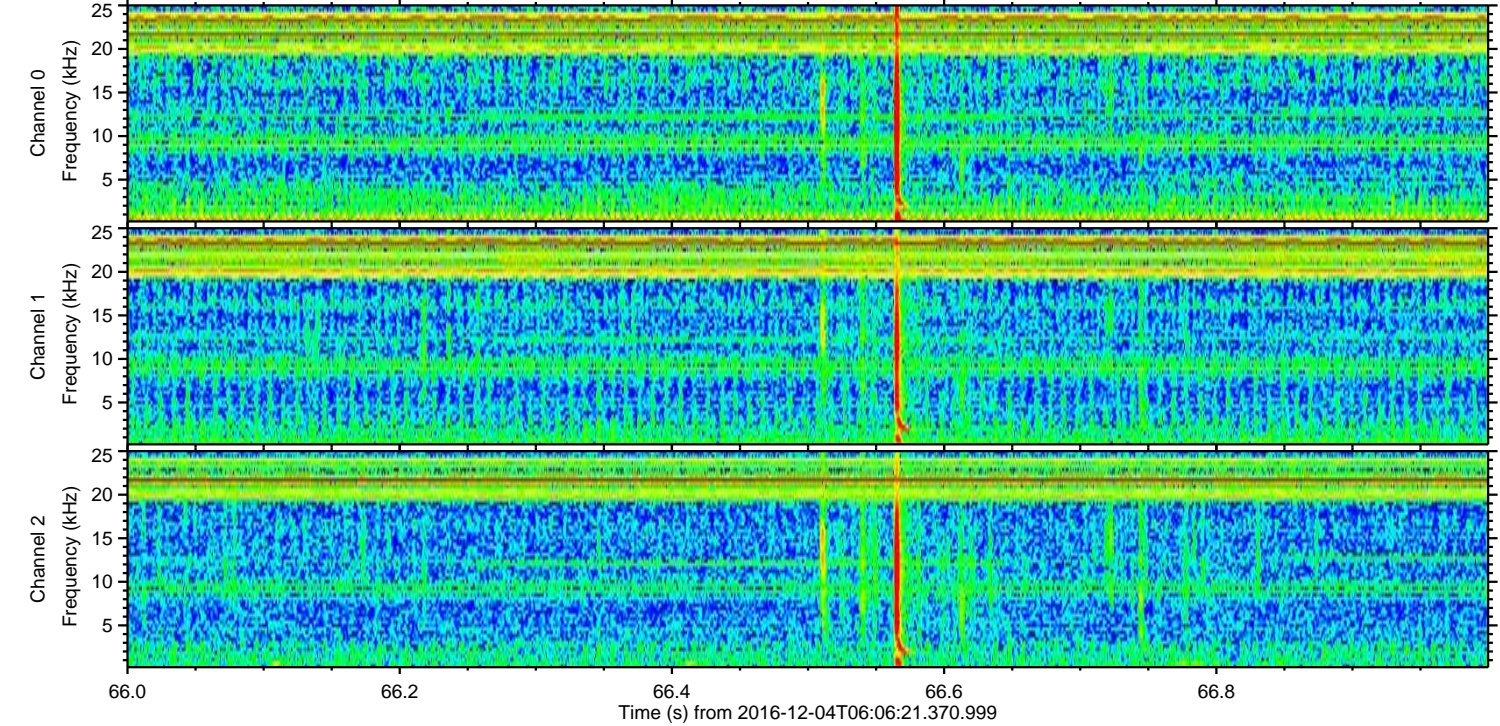
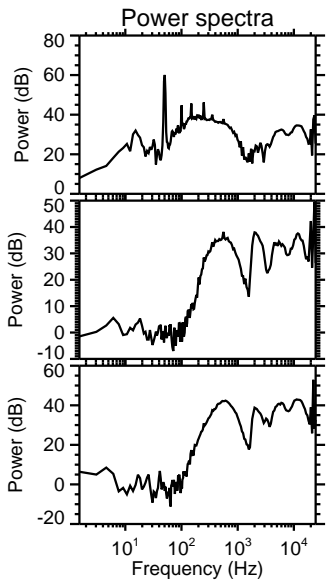
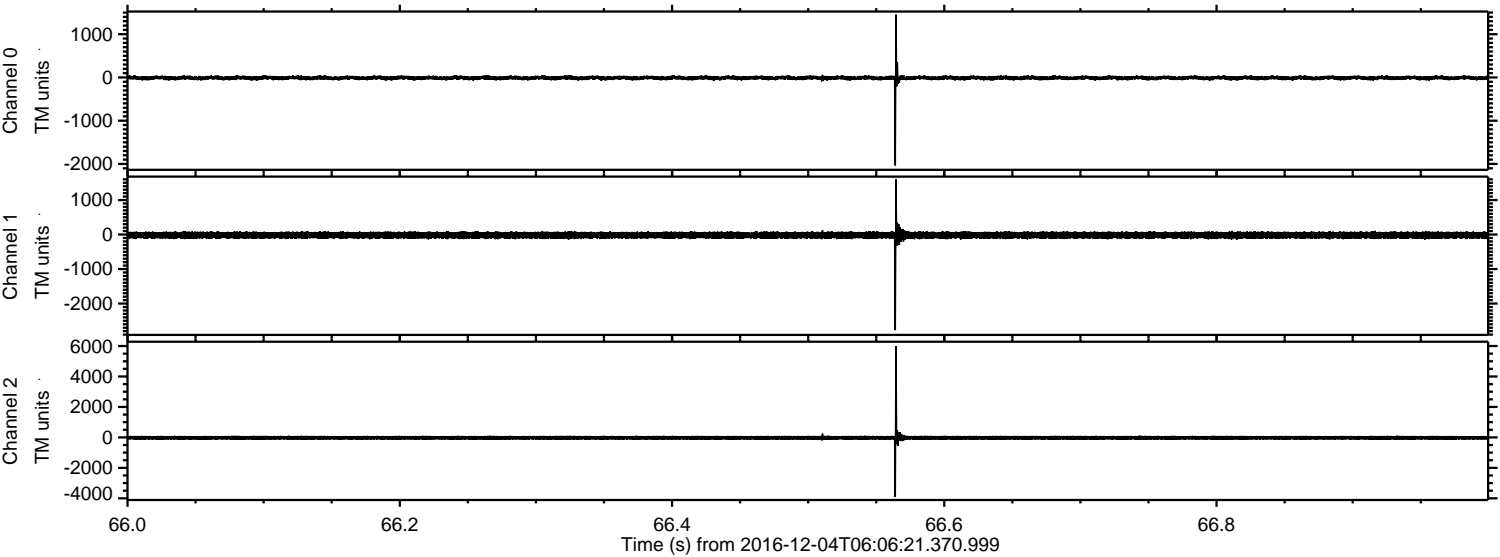

Channel 0
mn: -2034
mx: 1452
 μ : -10.6
 σ : 26.9

Channel 1
mn: -2770
mx: 1598
 μ : -19.8
 σ : 54.4

Channel 2
mn: -3915
mx: 5984
 μ : -23.3
 σ : 77.8

ELMAVAN 3D WAVEFORMS (Measured data sampled at 50 kHz) 51000 packets of 144 samples from 2016-12-04T06:06:21.370.999. Part 53/147

Processed Sun Dec 4 20:45:29 2016 by ELM ver.2012-10-06 from 001__elm20161204_060620__dat00.bin

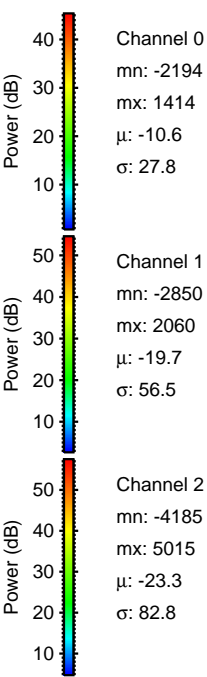
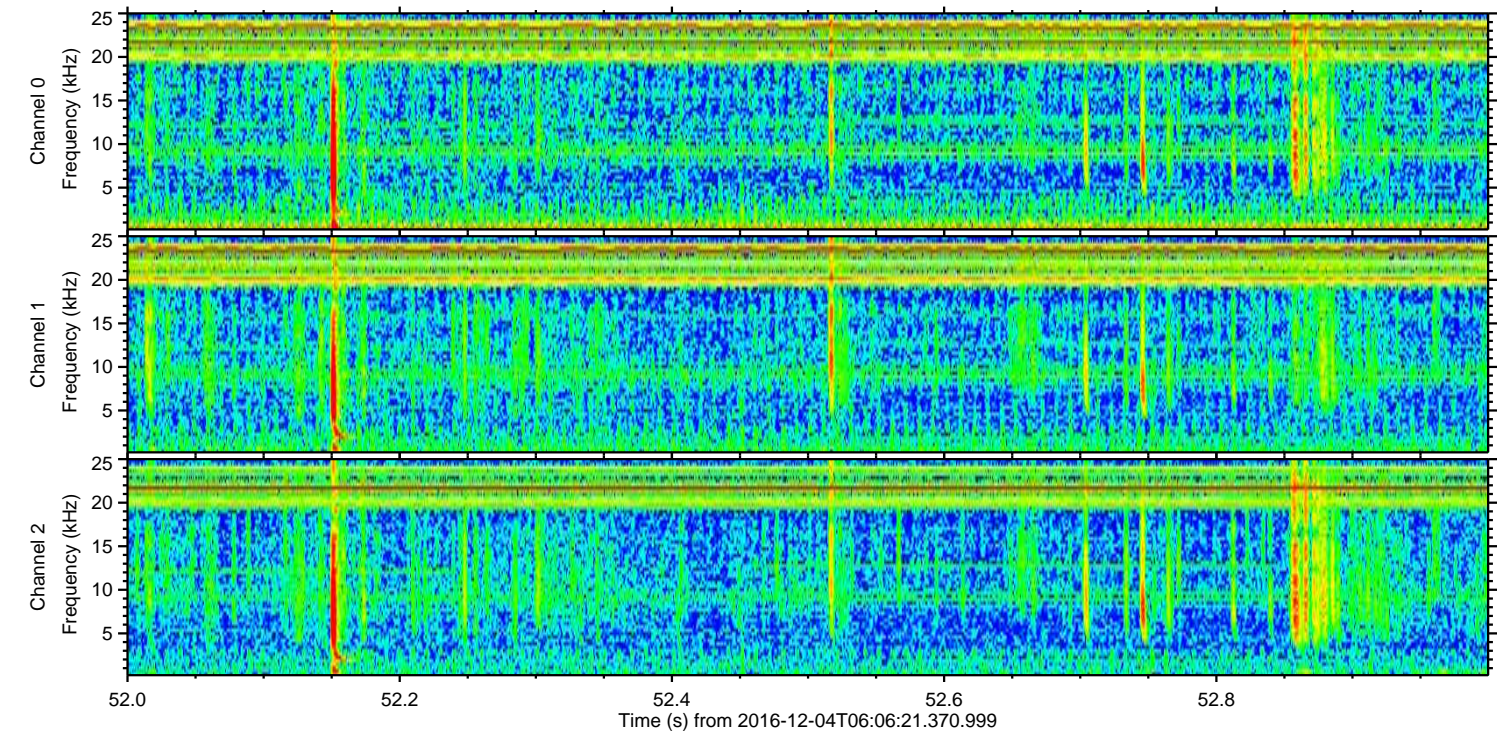
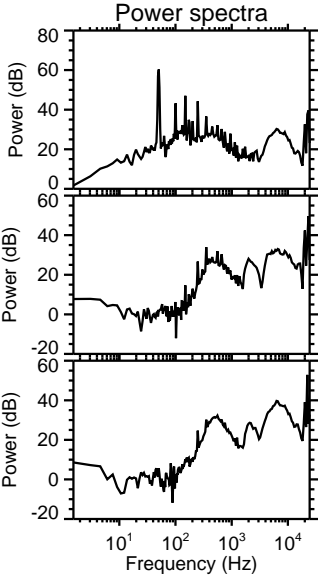
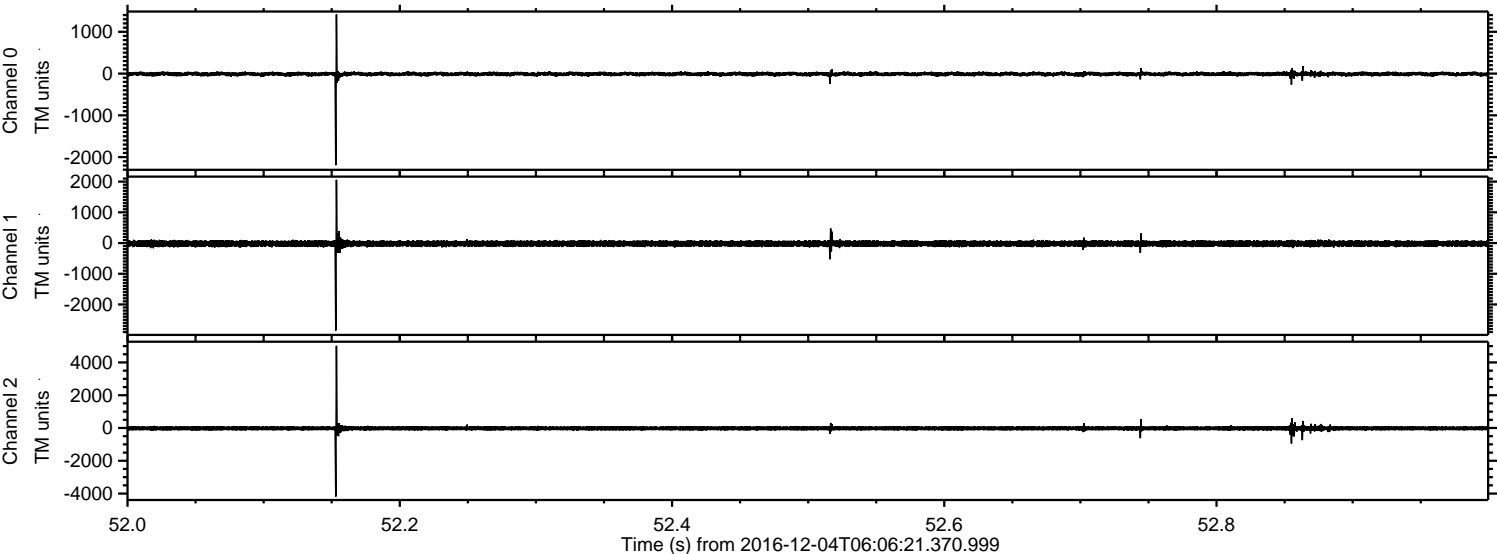

ELMAVAN 3D WAVEFORMS (Measured data sampled at 50 kHz) 51000 packets of 144 samples from 2016-12-04T06:06:21.370.999. Part 70/147

Processed Sun Dec 4 20:45:30 2016 by ELM ver.2012-10-06 from 001__elm20161204_060620__dat00.bin

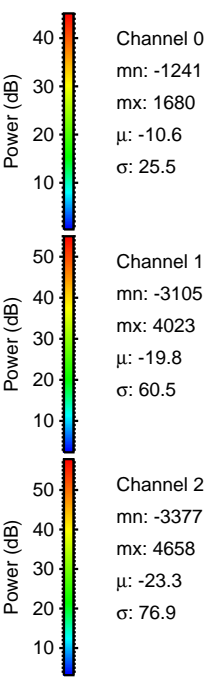
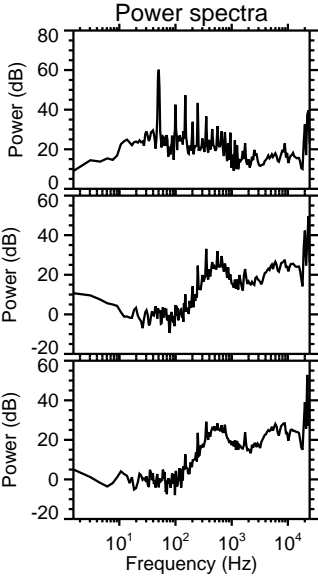
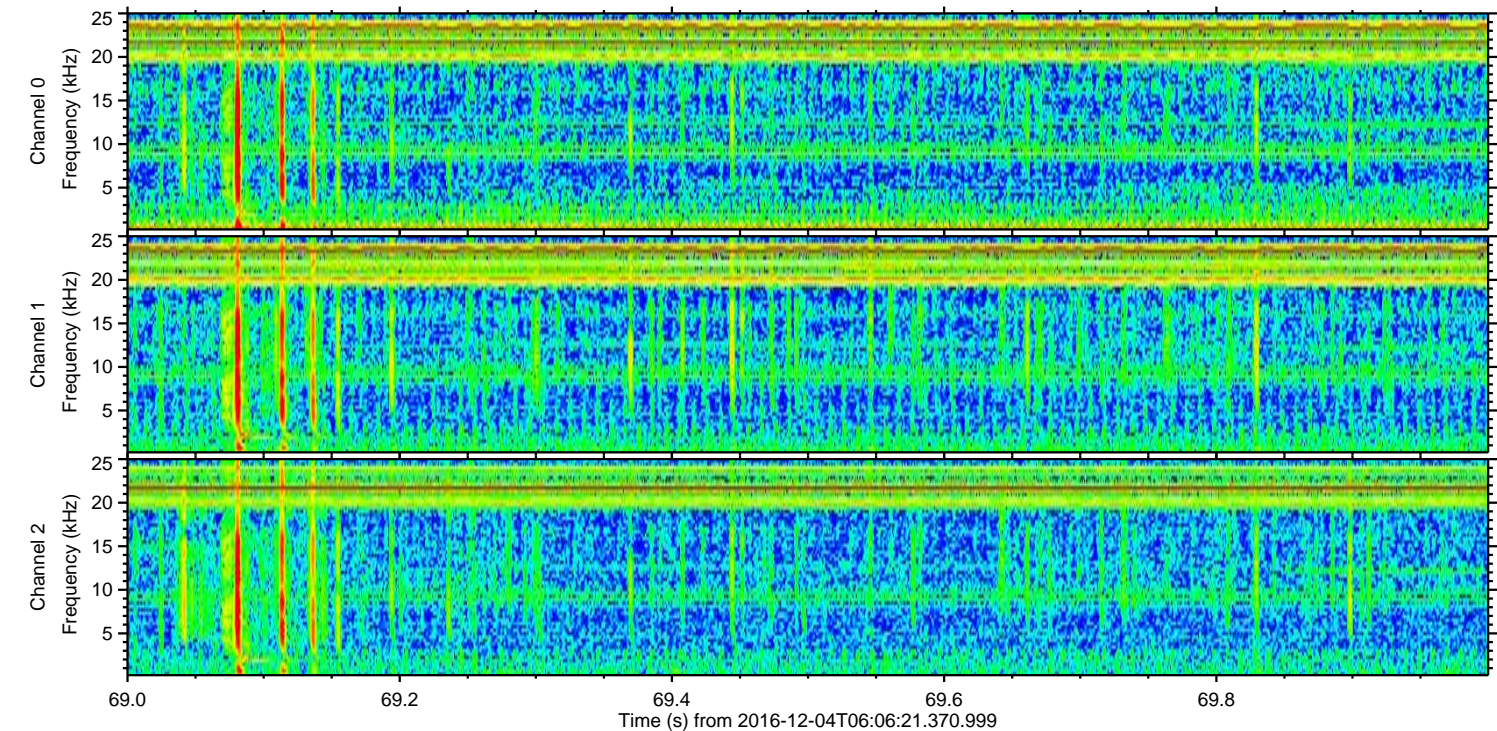
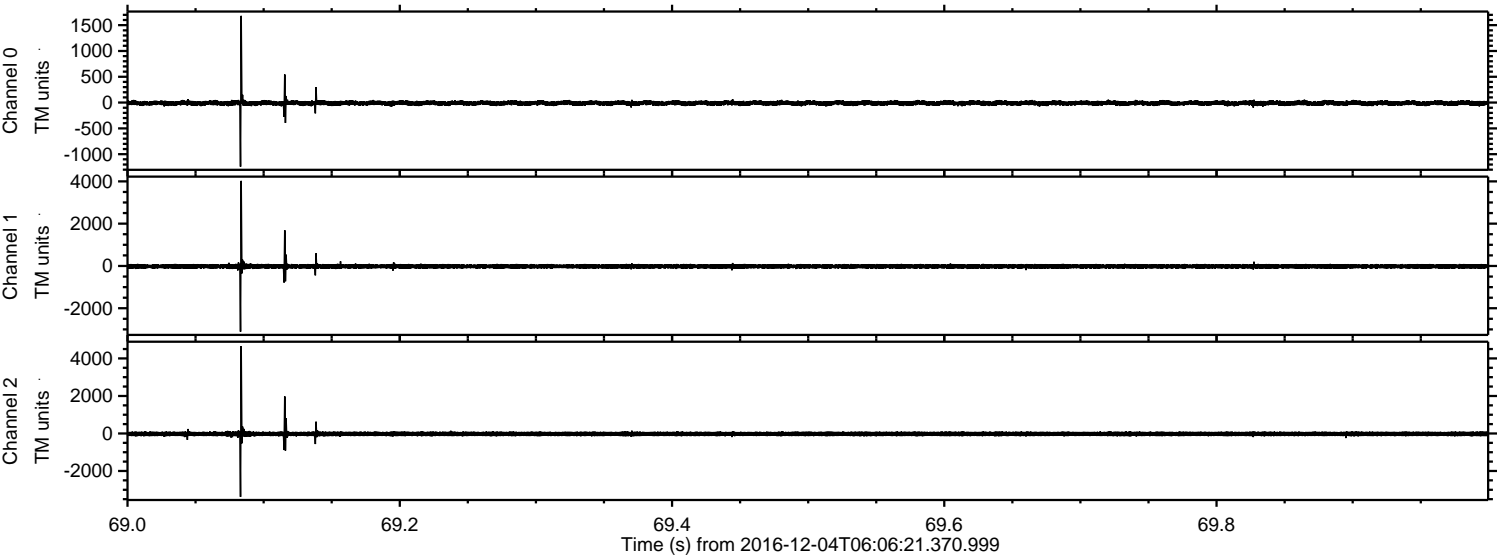

ELMAVAN 3D WAVEFORMS (Measured data sampled at 50 kHz) 51000 packets of 144 samples from 2016-12-04T06:06:21.370.999. Part 21/147

Processed Sun Dec 4 20:45:31 2016 by ELM ver.2012-10-06 from 001__elm20161204_060620__dat00.bin

