

ELMAVAN 3D WAVEFORMS (Measured data sampled at 50 kHz) 51000 packets of 144 samples from 2016-12-04T02:16:12.210.000.

Processed Sun Dec 4 19:40:19 2016 by ELM ver.2012-10-06 from 001__elm20161204_021611__dat00.bin

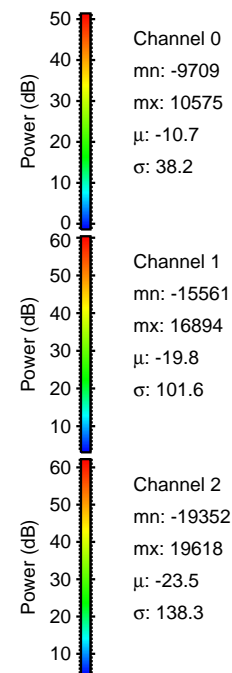
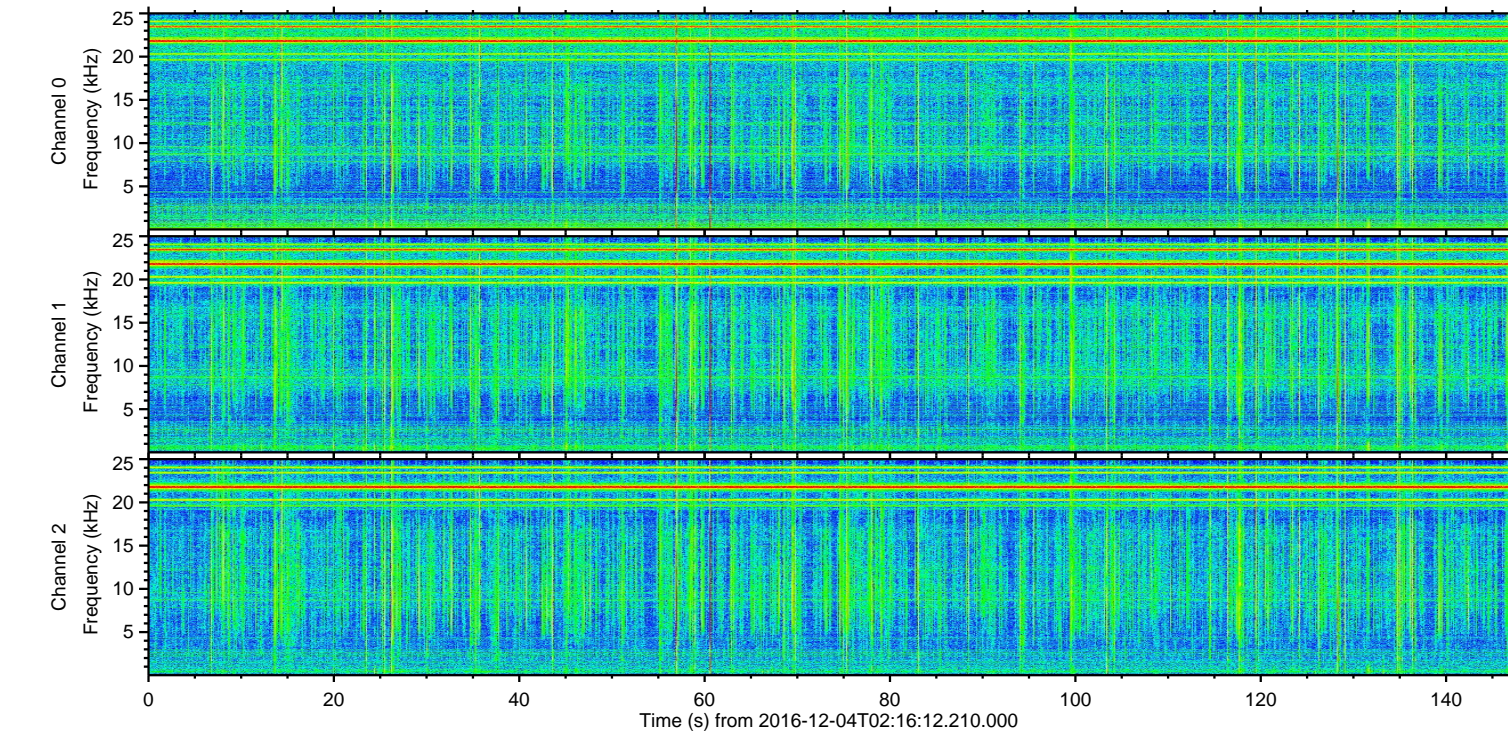
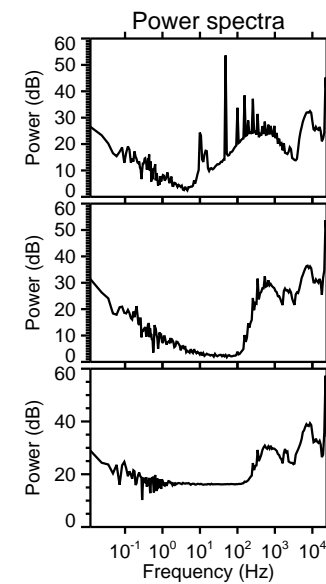
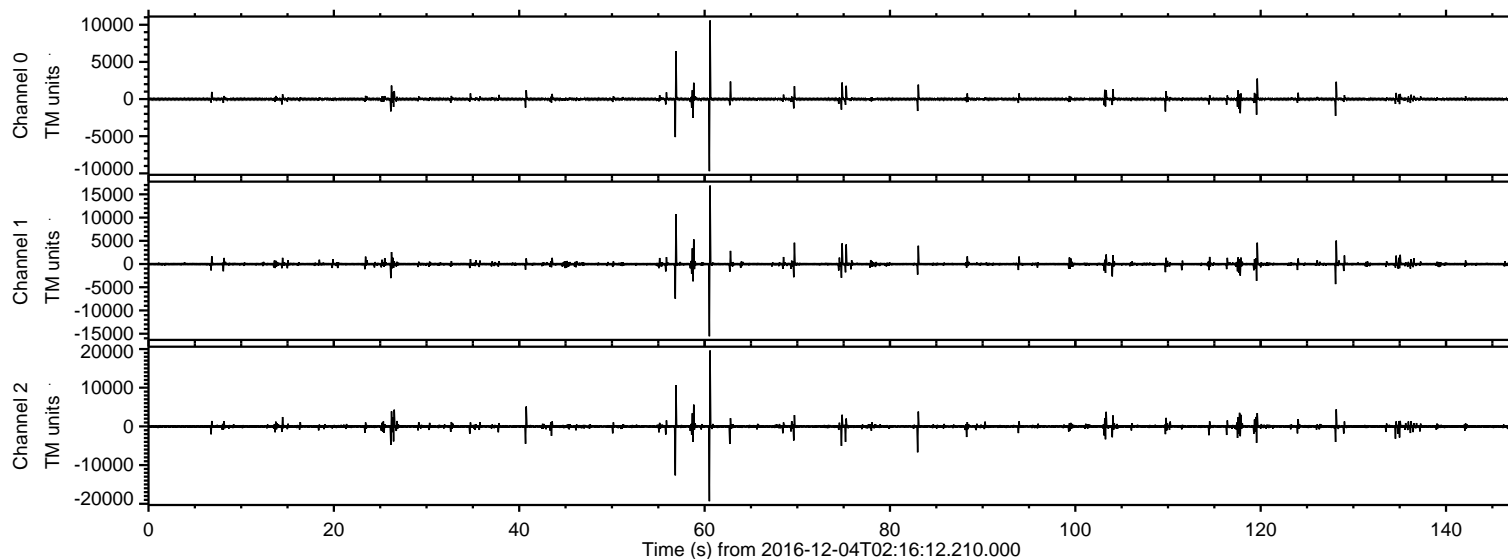

ELMAVAN 3D WAVEFORMS (Measured data sampled at 50 kHz) 51000 packets of 144 samples from 2016-12-04T02:16:12.210.000. Part 61/147

Processed Sun Dec 4 19:40:40 2016 by ELM ver.2012-10-06 from 001__elm20161204_021611__dat00.bin

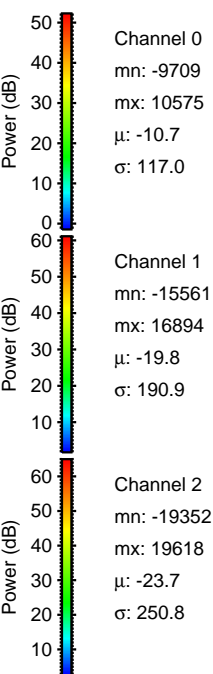
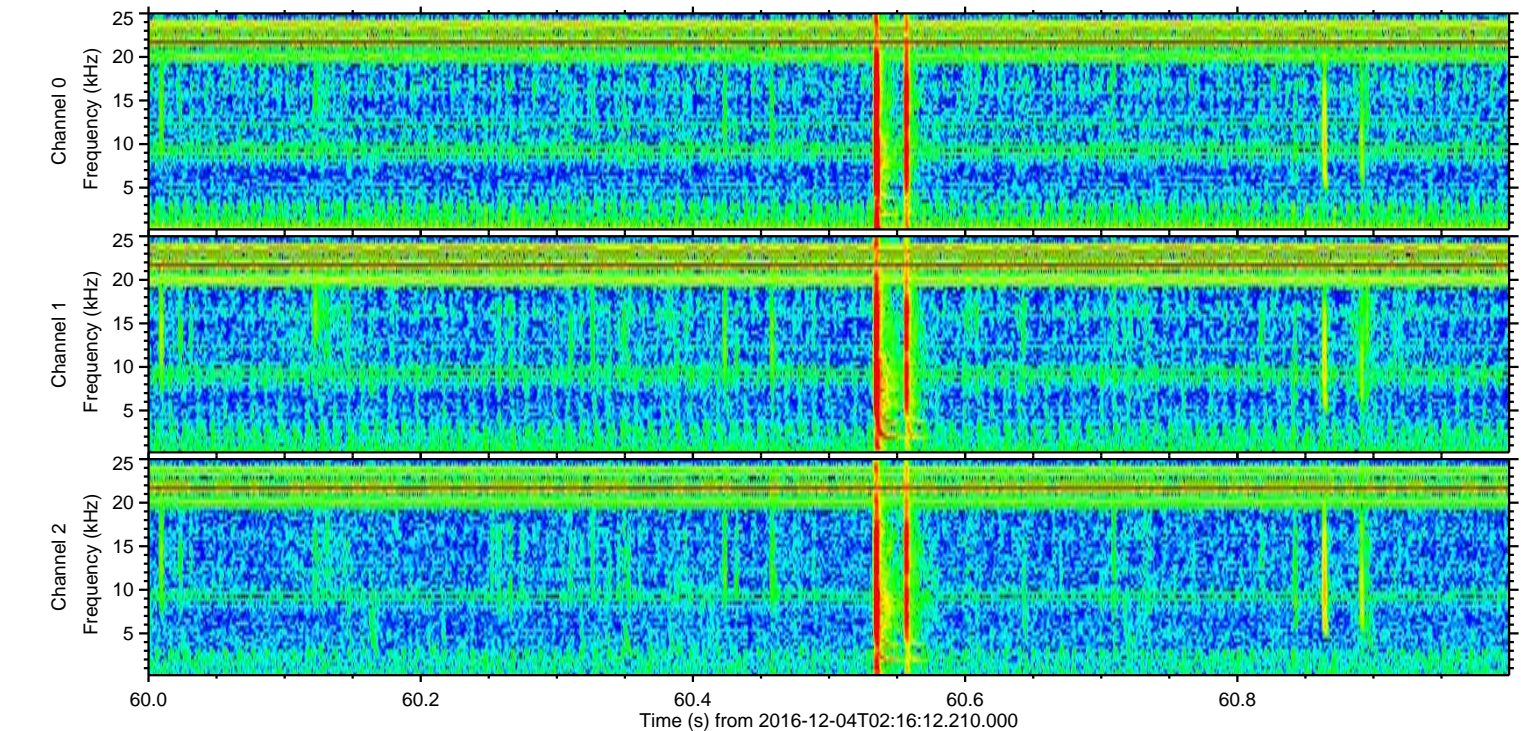
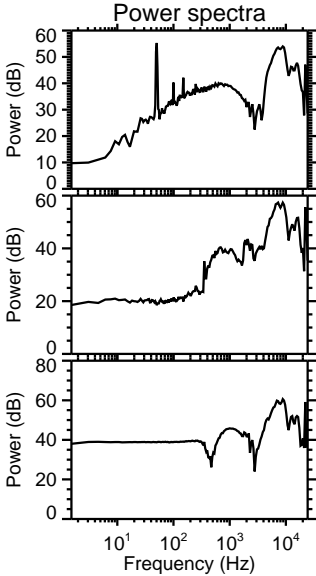
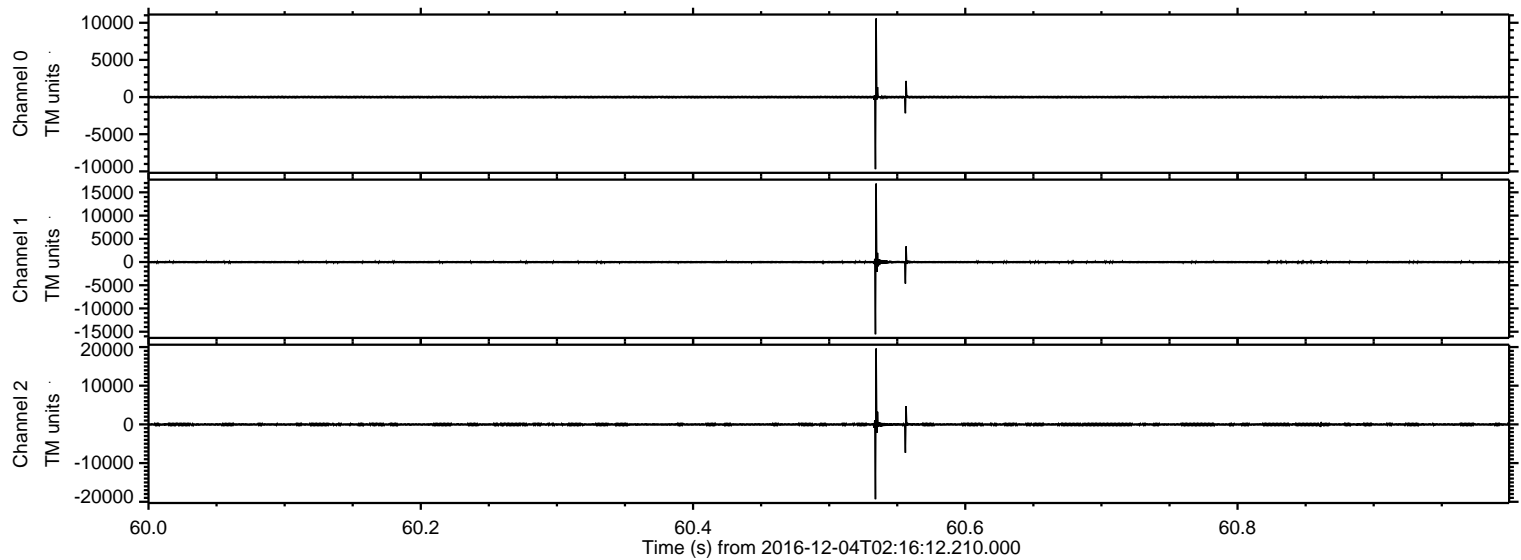

ELMAVAN 3D WAVEFORMS (Measured data sampled at 50 kHz) 51000 packets of 144 samples from 2016-12-04T02:16:12.210.000. Part 57/147

Processed Sun Dec 4 19:40:41 2016 by ELM ver.2012-10-06 from 001__elm20161204_021611__dat00.bin

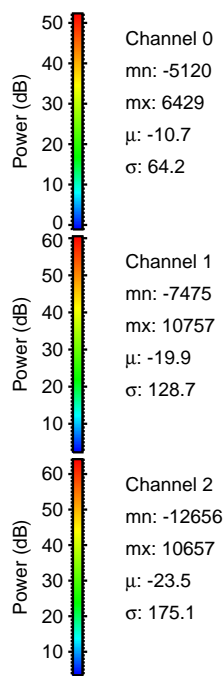
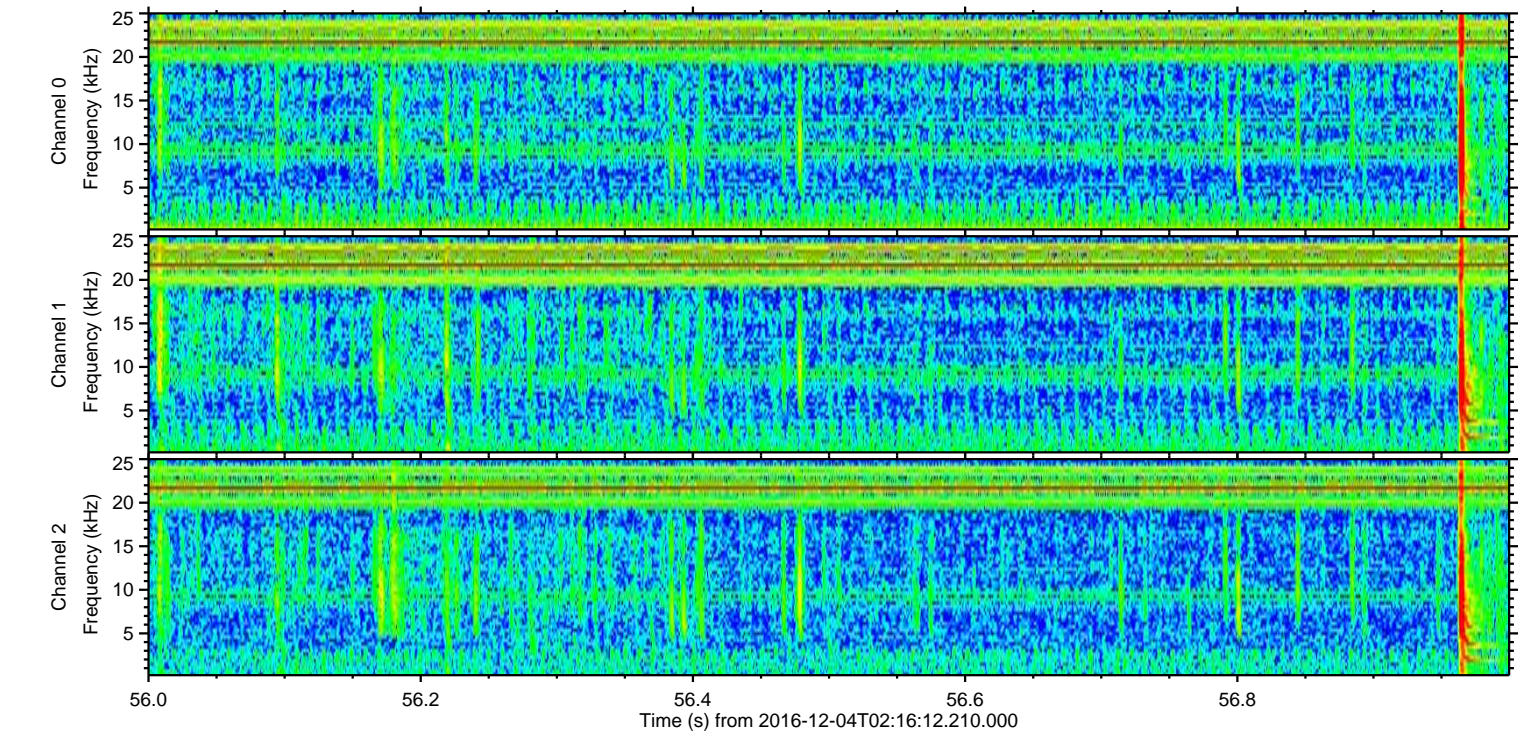
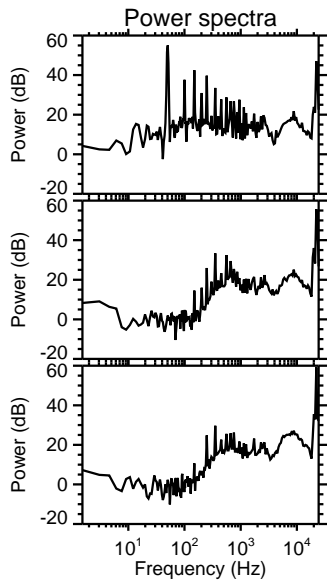
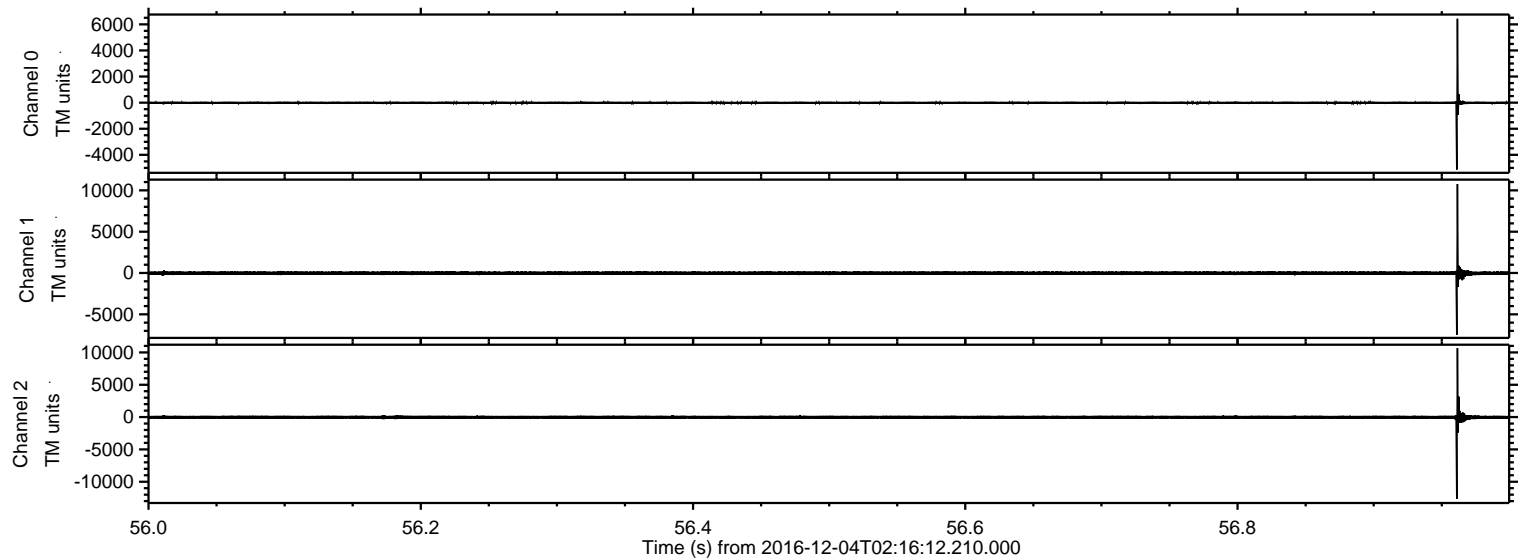

ELMAVAN 3D WAVEFORMS (Measured data sampled at 50 kHz) 51000 packets of 144 samples from 2016-12-04T02:16:12.210.000. Part 83/147

Processed Sun Dec 4 19:40:43 2016 by ELM ver.2012-10-06 from 001__elm20161204_021611__dat00.bin

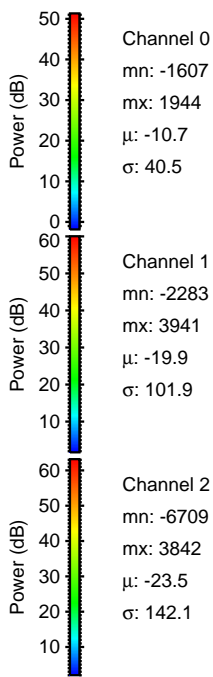
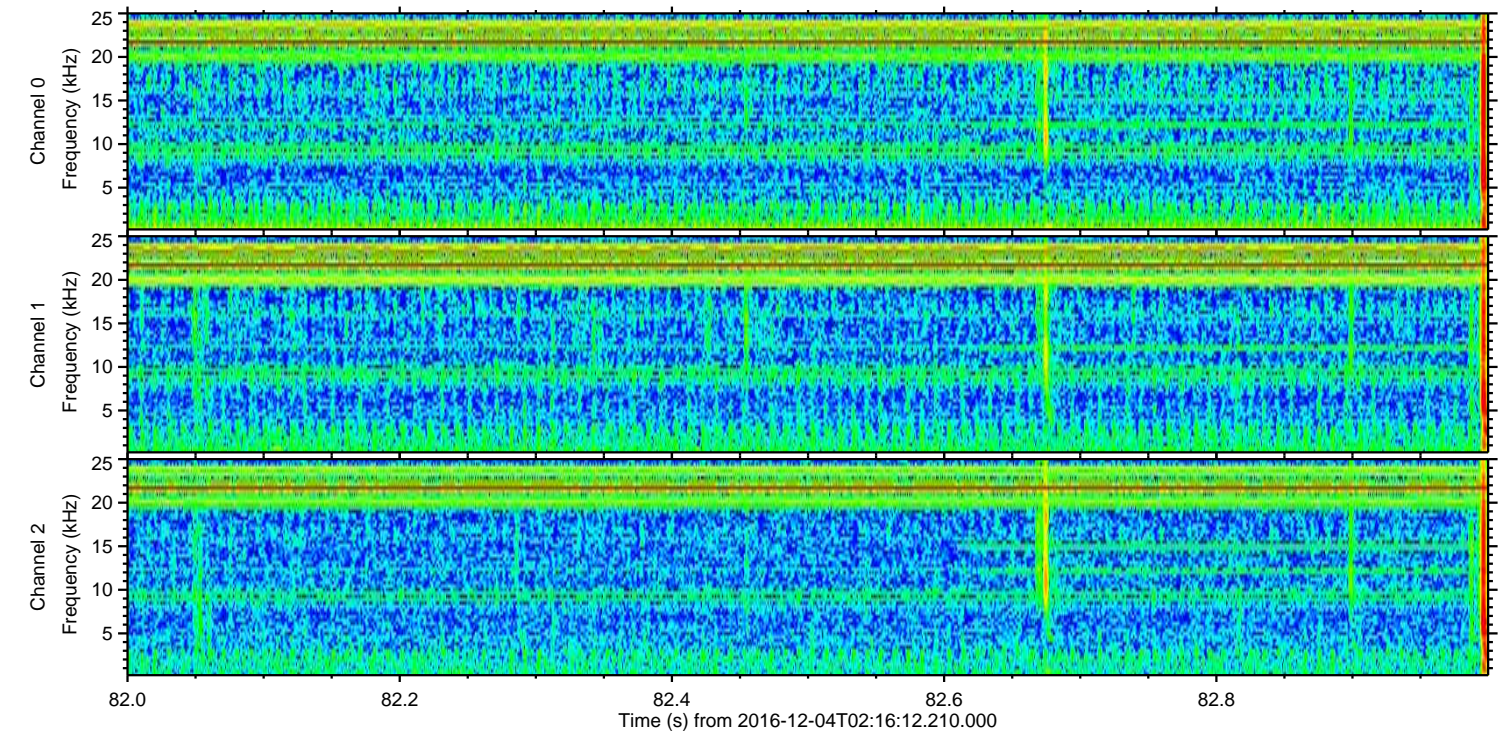
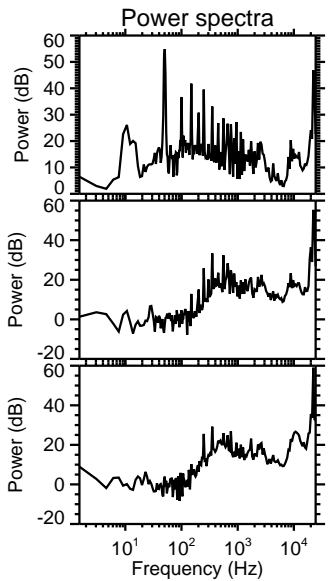
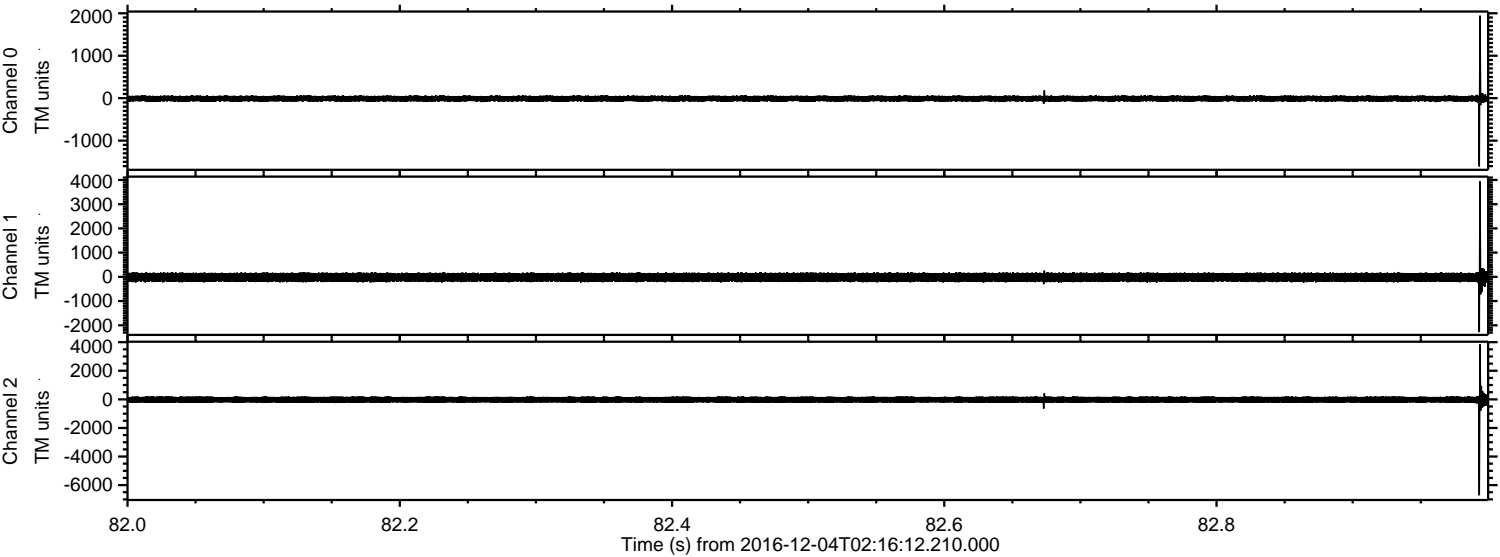

Processed Sun Dec 4 19:40:44 2016 by ELM ver.2012-10-06 from 001__elm20161204_021611__dat00.bin

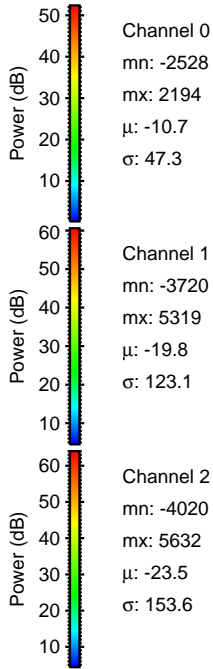
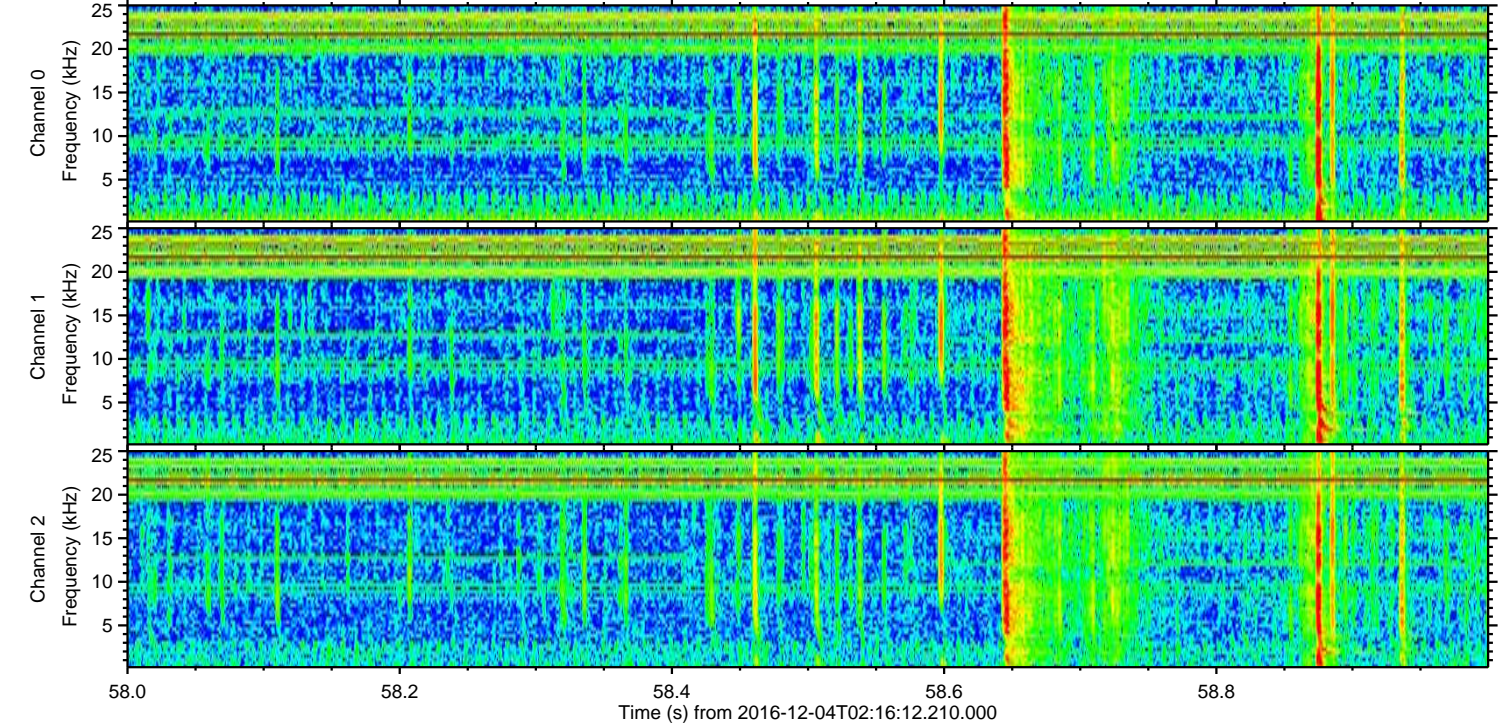
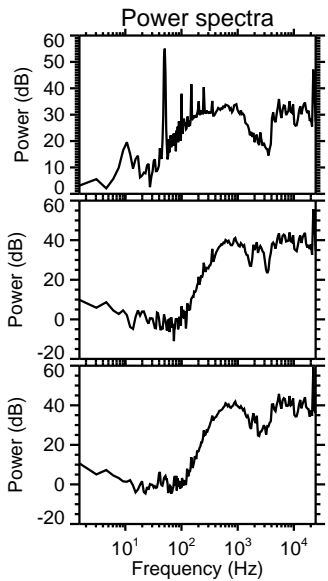
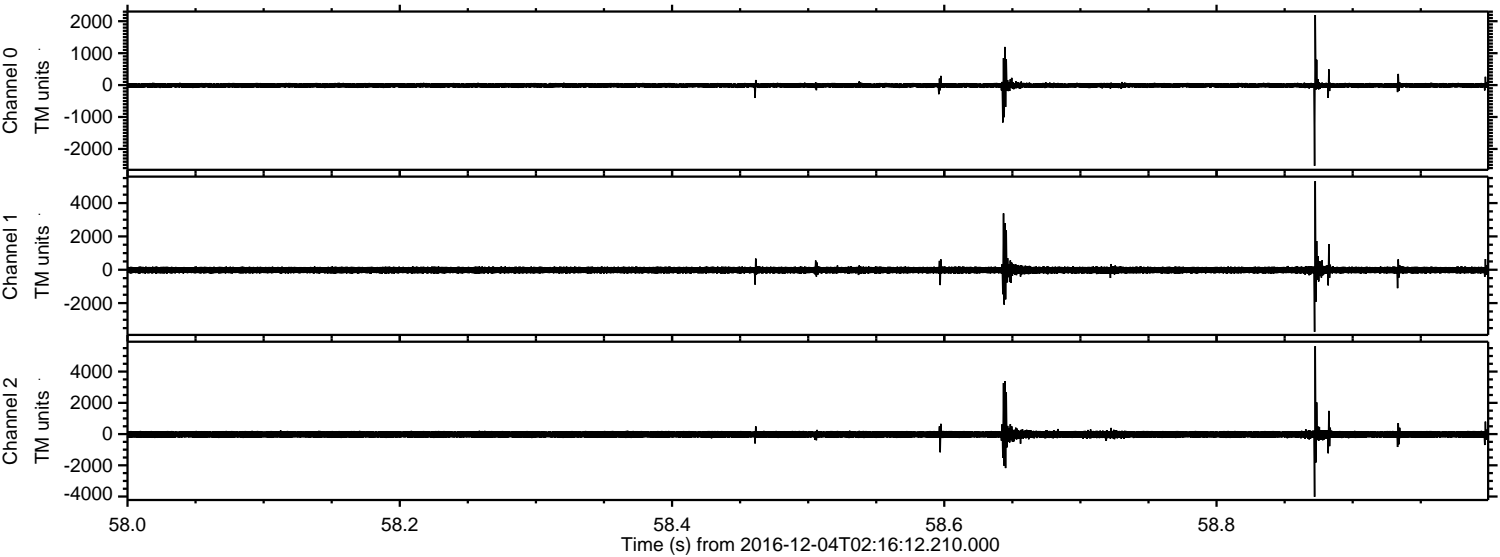

ELMAVAN 3D WAVEFORMS (Measured data sampled at 50 kHz) 51000 packets of 144 samples from 2016-12-04T02:16:12.210.000. Part 41/147

Processed Sun Dec 4 19:40:46 2016 by ELM ver.2012-10-06 from 001__elm20161204_021611__dat00.bin

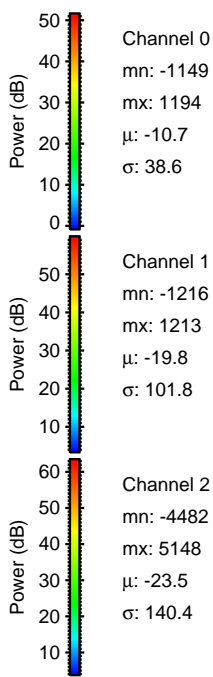
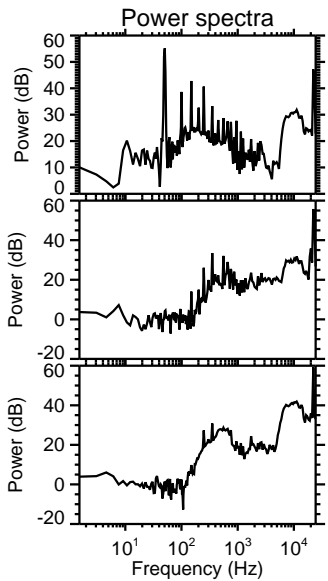
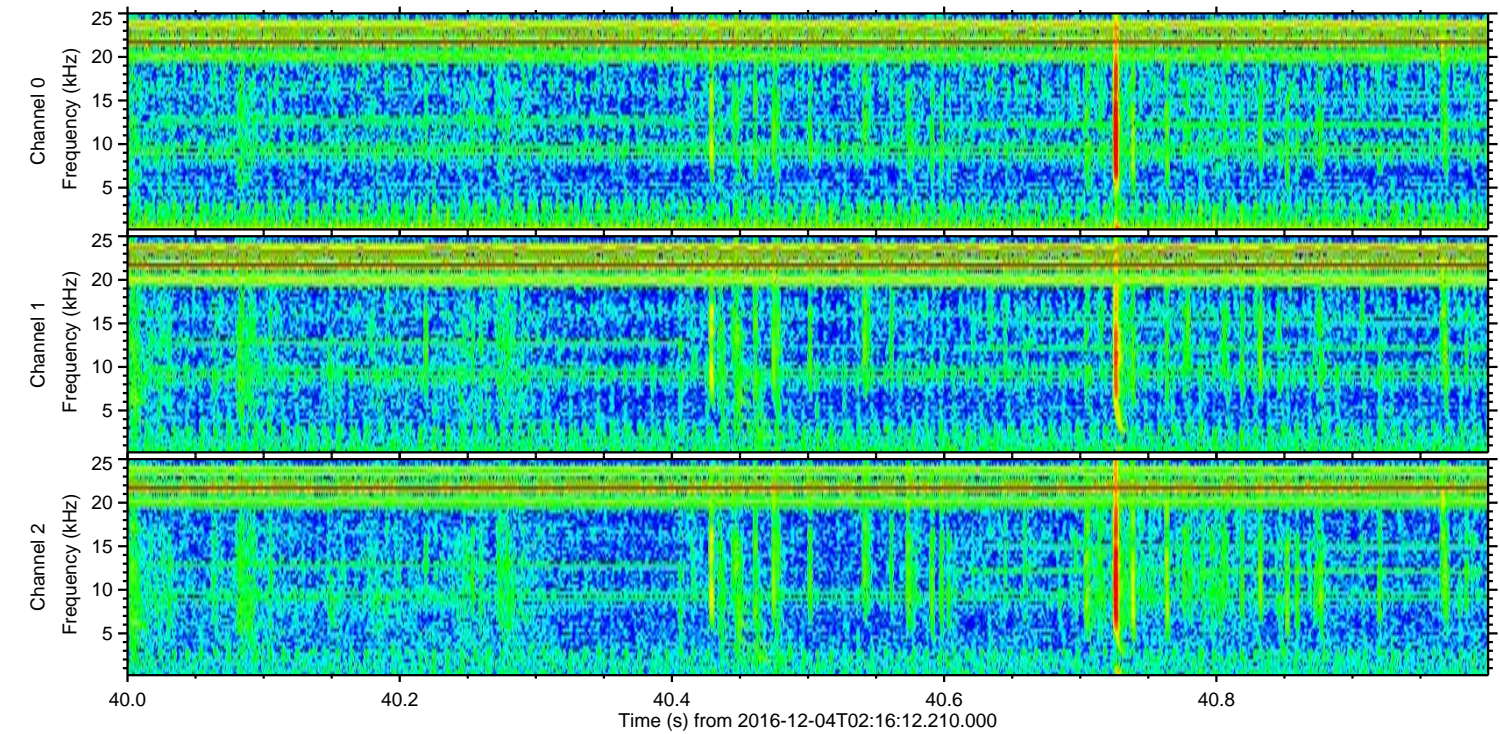
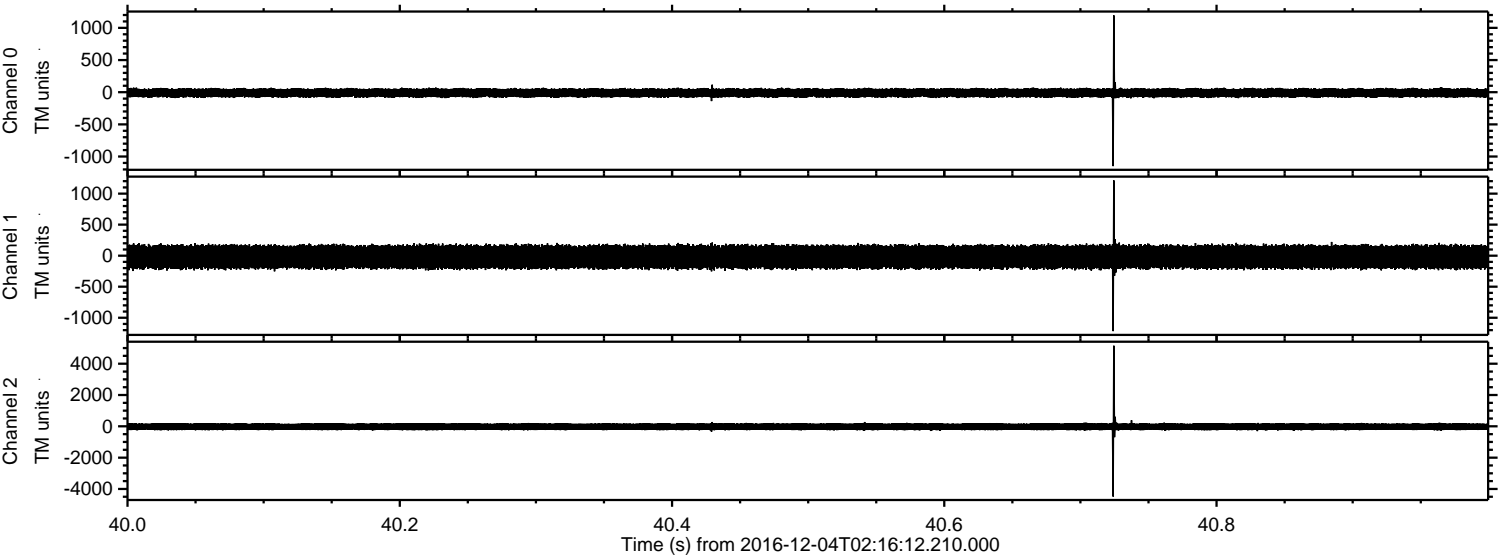

Channel 0
mn: -1149
mx: 1194
 μ : -10.7
 σ : 38.6

Channel 1
mn: -1216
mx: 1213
 μ : -19.8
 σ : 101.8

Channel 2
mn: -4482
mx: 5148
 μ : -23.5
 σ : 140.4

ELMAVAN 3D WAVEFORMS (Measured data sampled at 50 kHz) 51000 packets of 144 samples from 2016-12-04T02:16:12.210.000. Part 129/147

Processed Sun Dec 4 19:40:47 2016 by ELM ver.2012-10-06 from 001__elm20161204_021611__dat00.bin

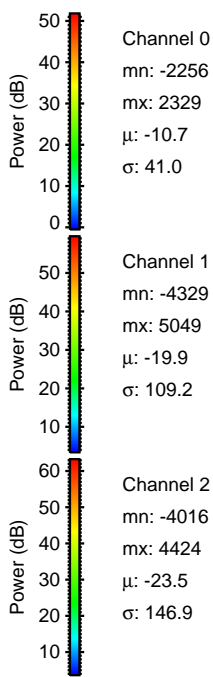
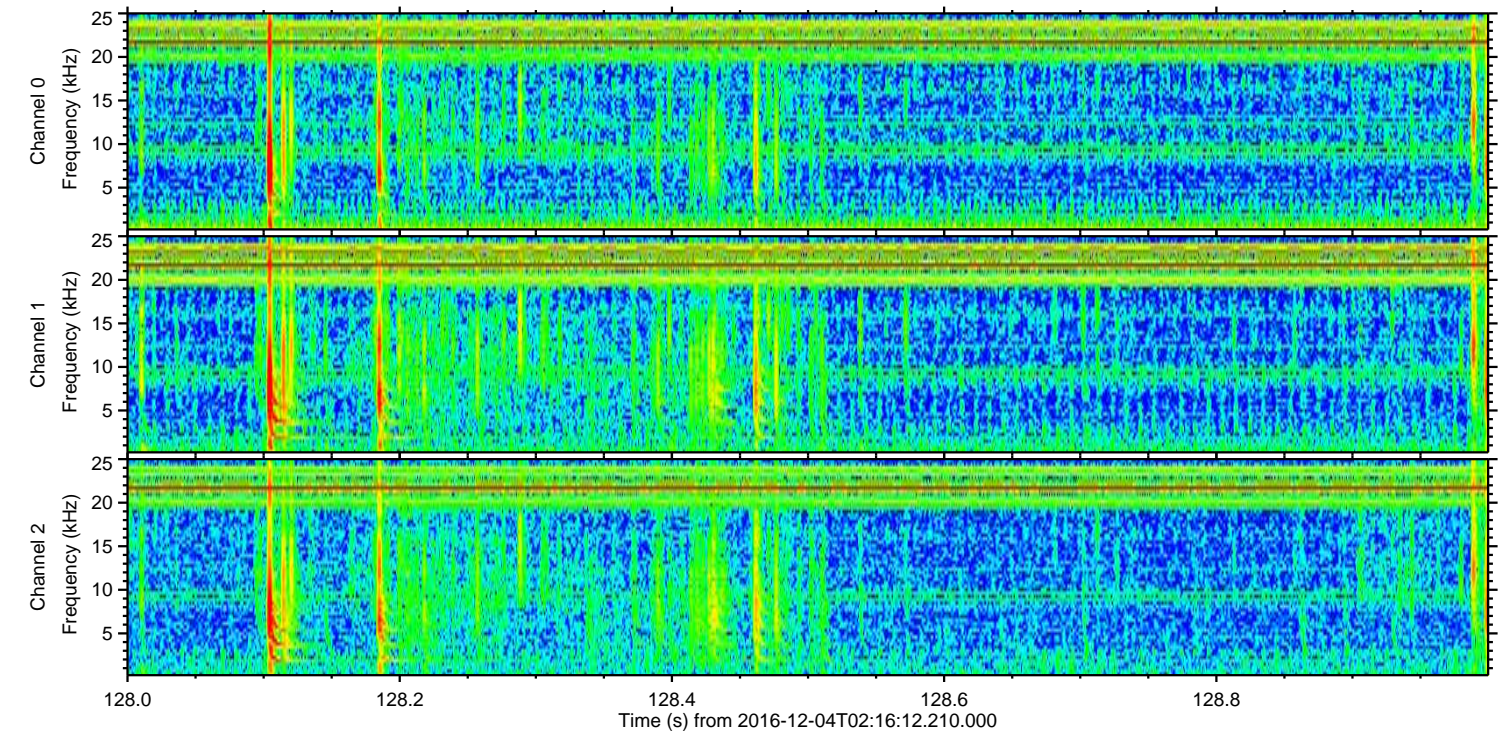
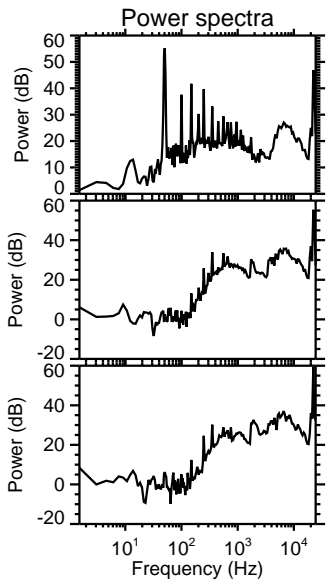
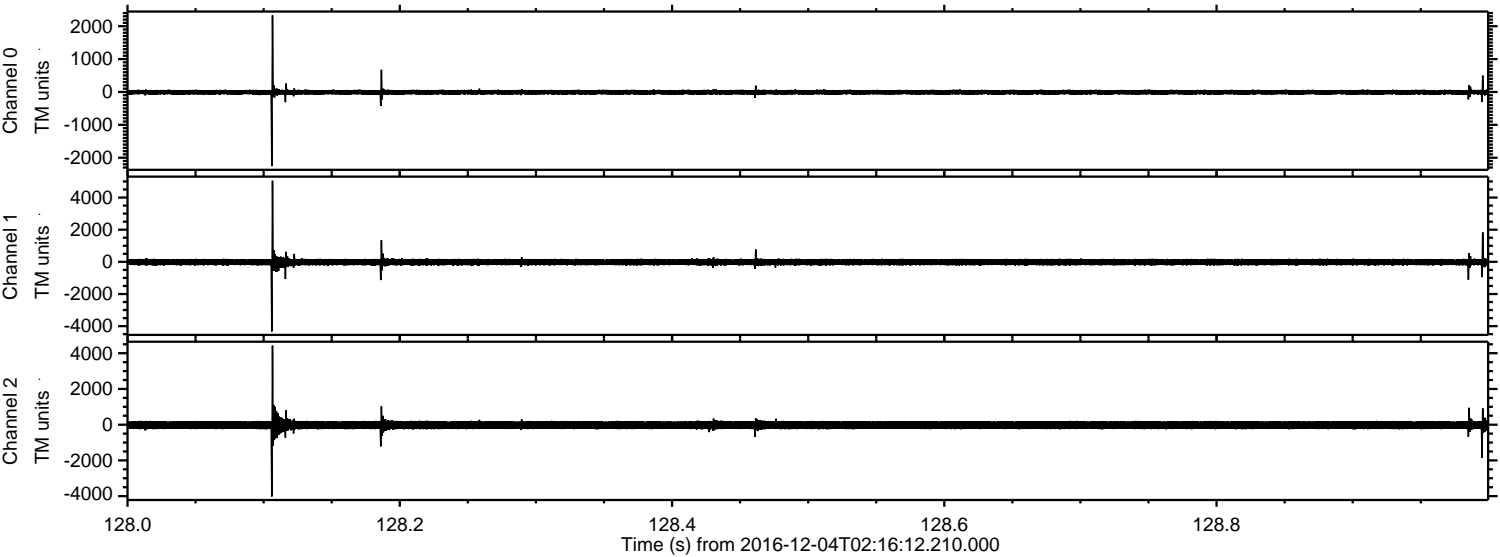

ELMAVAN 3D WAVEFORMS (Measured data sampled at 50 kHz) 51000 packets of 144 samples from 2016-12-04T02:16:12.210.000. Part 75/147

Processed Sun Dec 4 19:40:49 2016 by ELM ver.2012-10-06 from 001__elm20161204_021611__dat00.bin

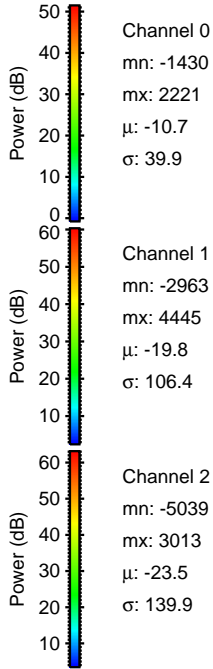
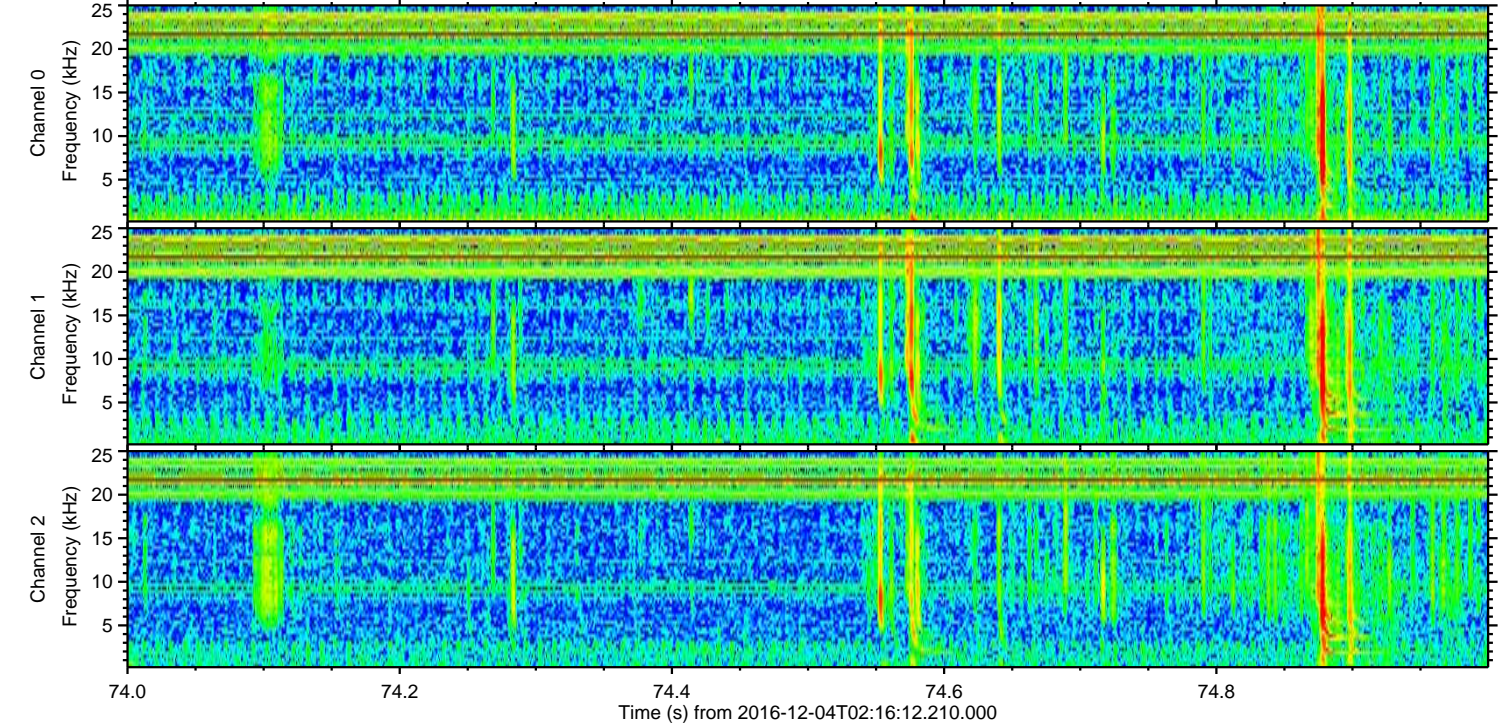
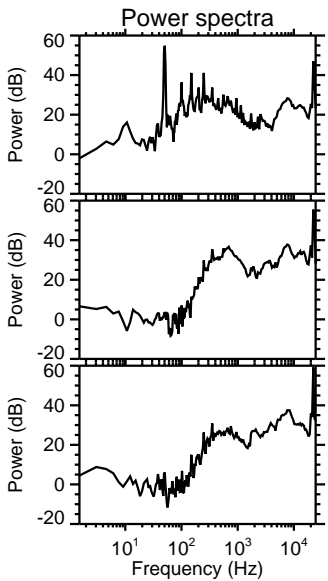
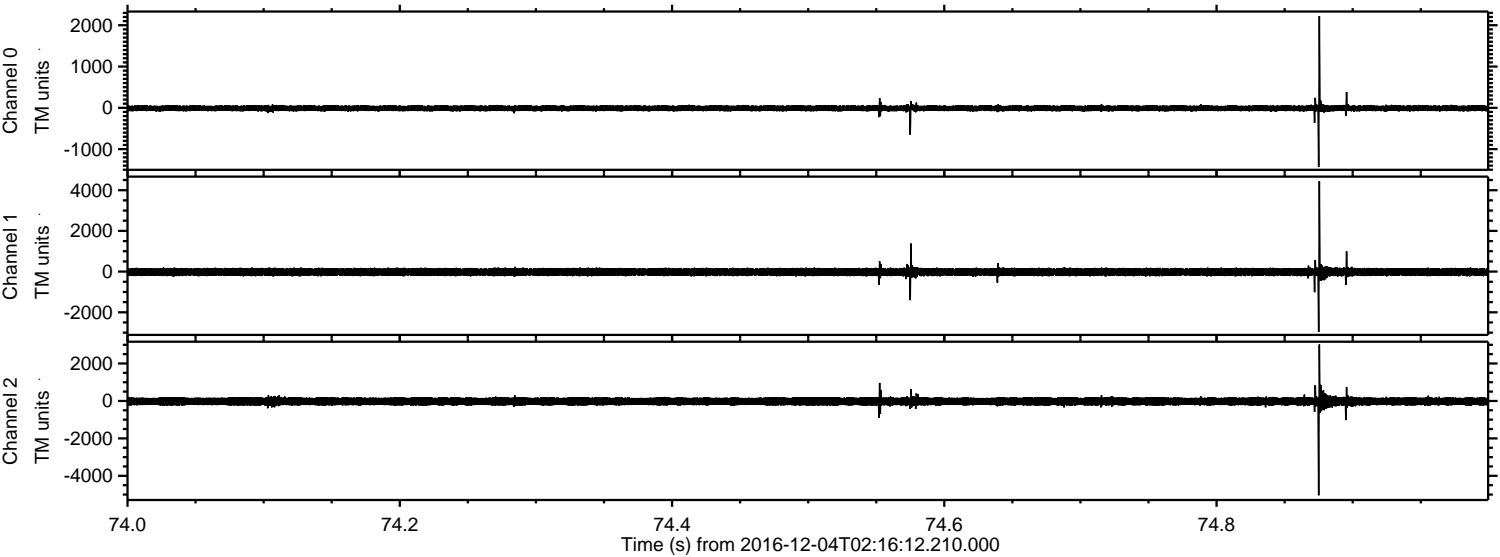

ELMAVAN 3D WAVEFORMS (Measured data sampled at 50 kHz) 51000 packets of 144 samples from 2016-12-04T02:16:12.210.000. Part 27/147

Processed Sun Dec 4 19:40:50 2016 by ELM ver.2012-10-06 from 001__elm20161204_021611__dat00.bin

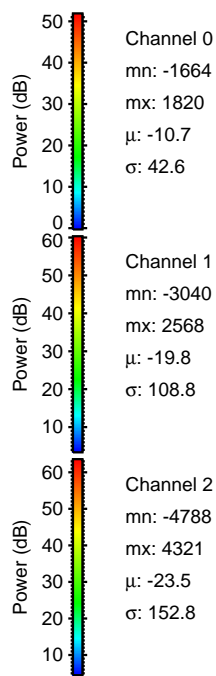
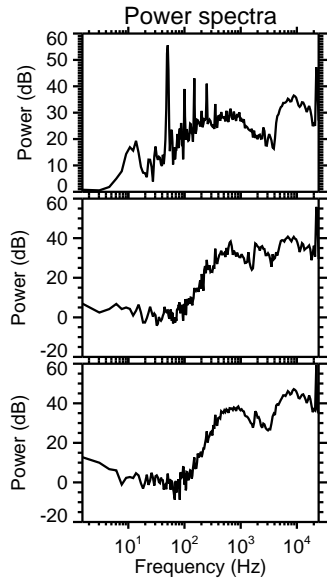
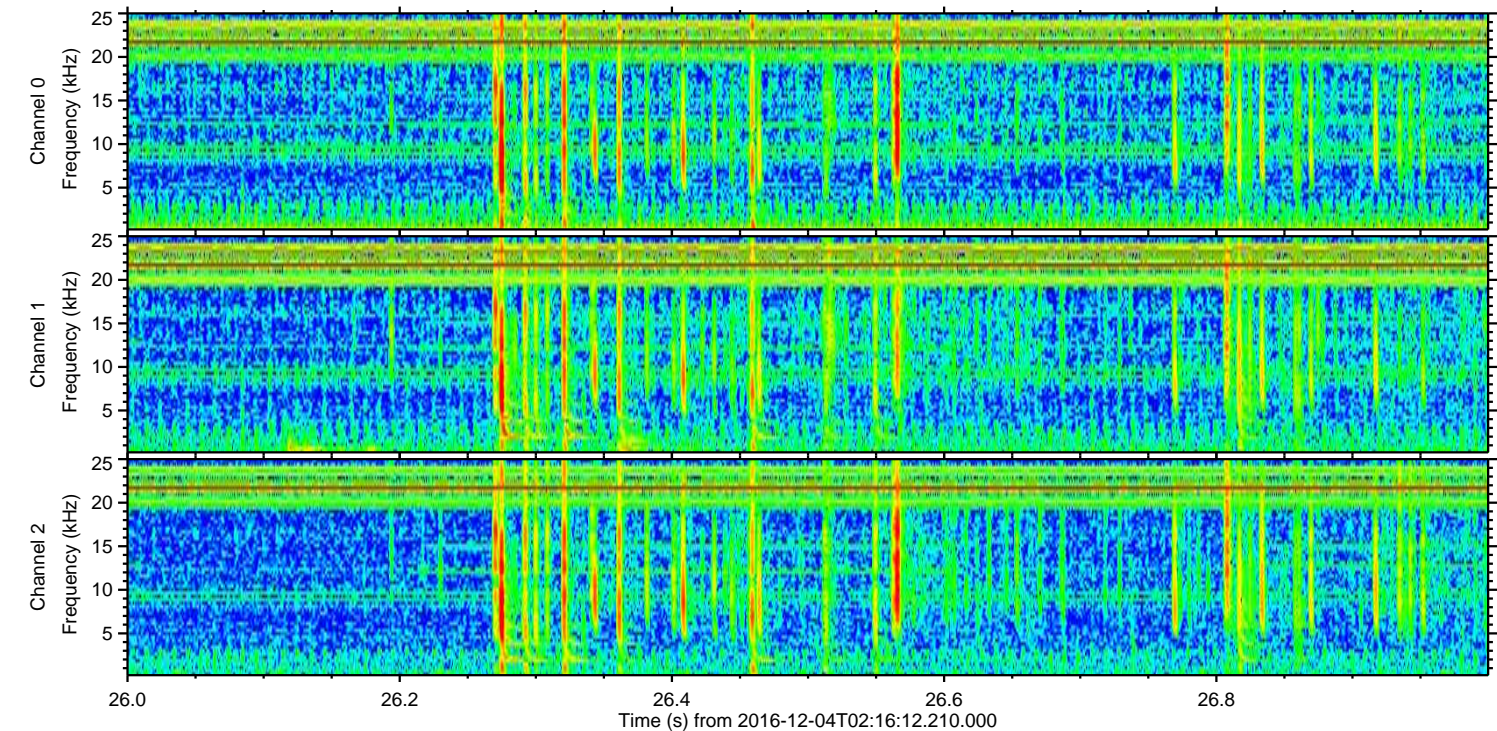
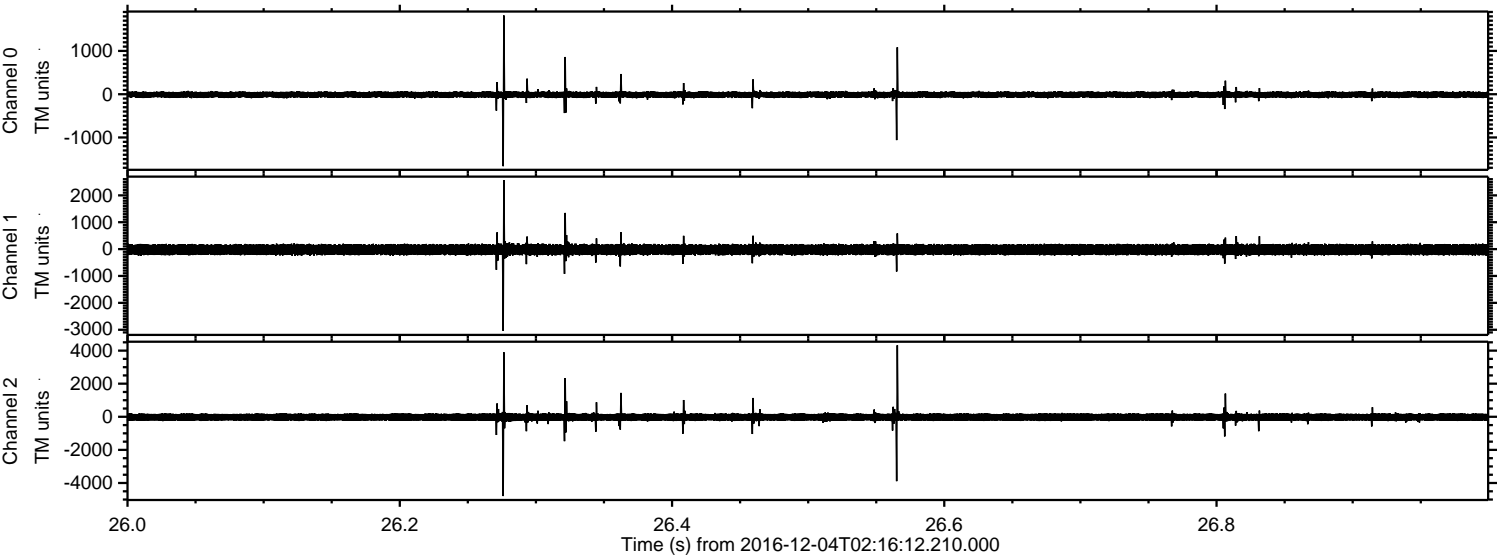

ELMAVAN 3D WAVEFORMS (Measured data sampled at 50 kHz) 51000 packets of 144 samples from 2016-12-04T02:16:12.210.000. Part 70/147

Processed Sun Dec 4 19:40:51 2016 by ELM ver.2012-10-06 from 001__elm20161204_021611__dat00.bin

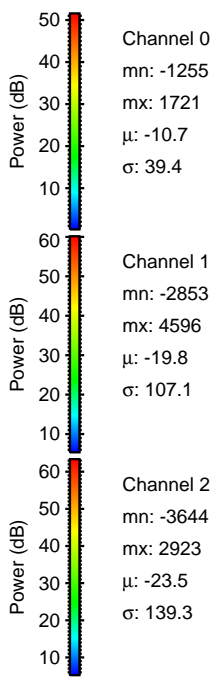
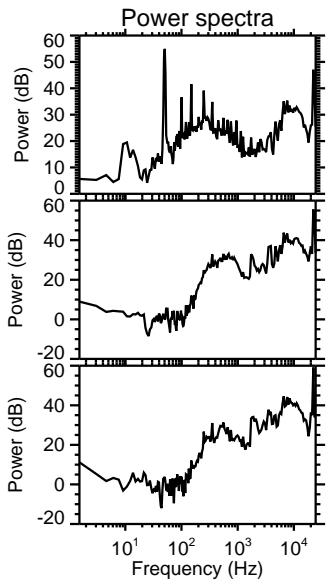
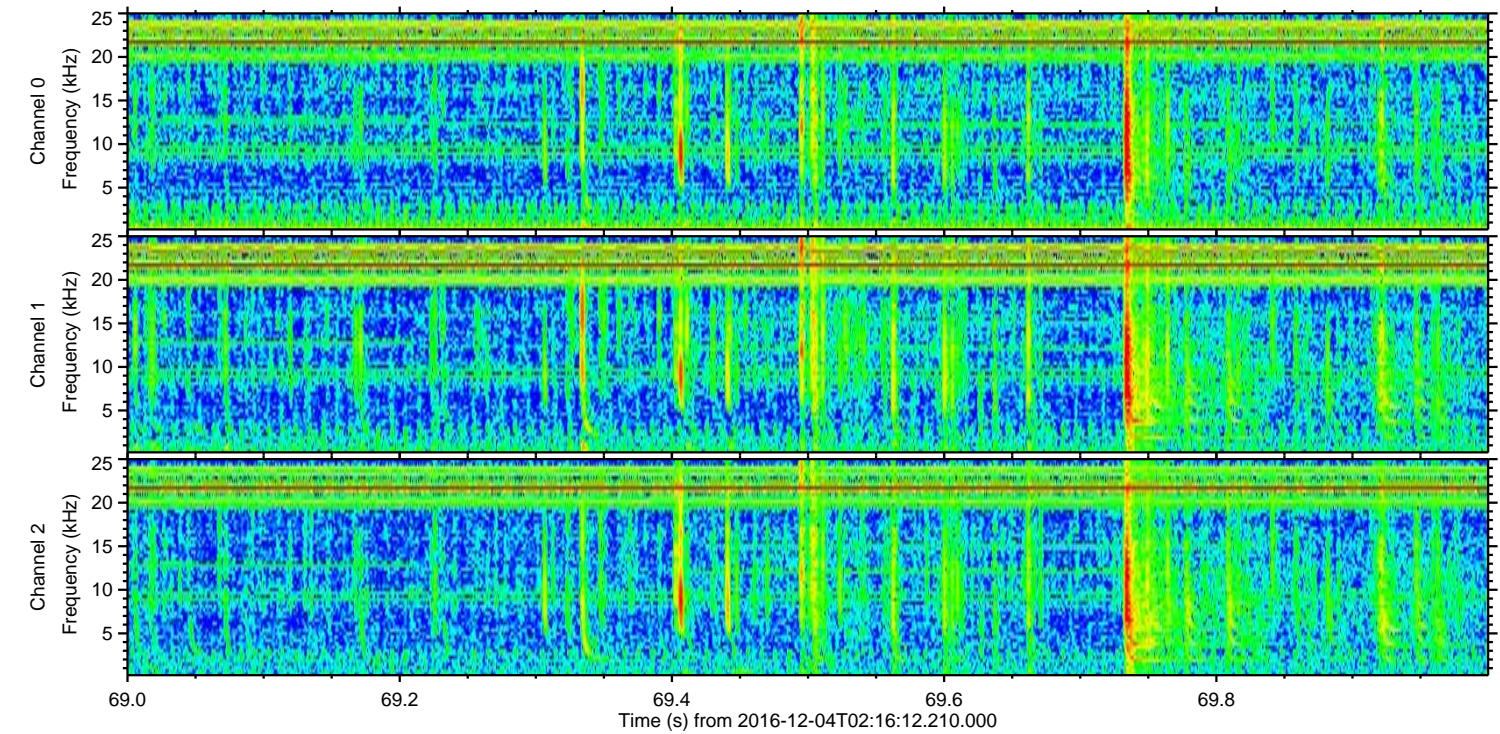
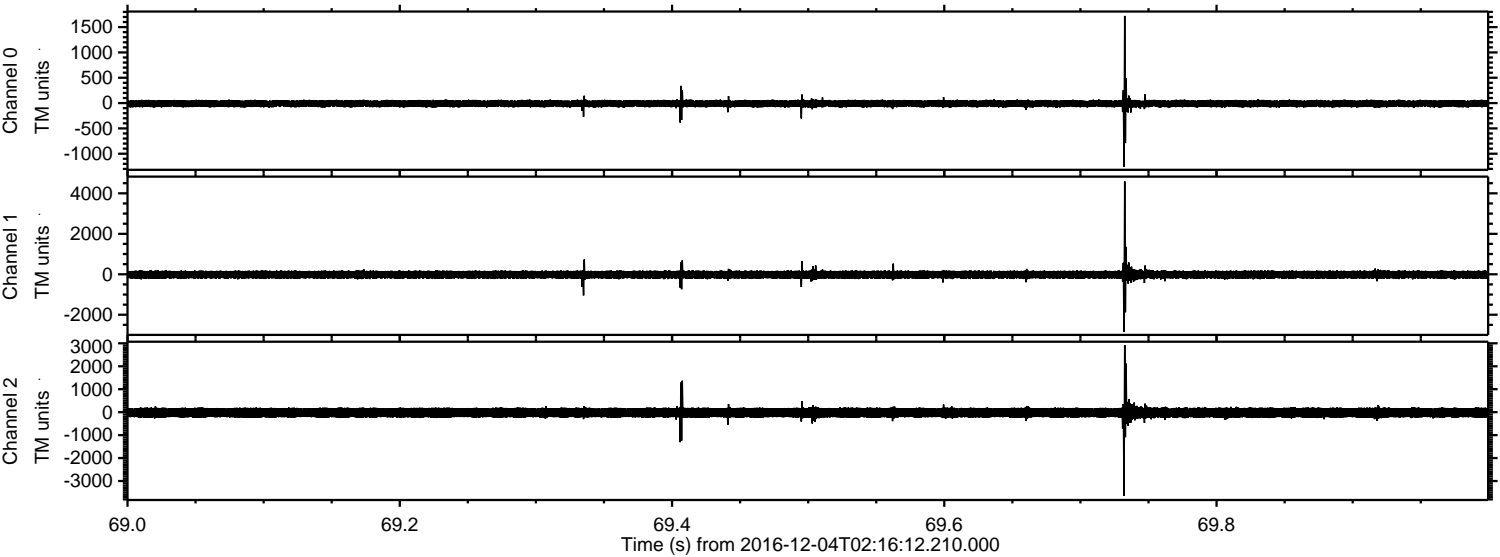

Channel 0
mn: -1255
mx: 1721
μ: -10.7
σ: 39.4

Channel 1
mn: -2853
mx: 4596
μ: -19.8
σ: 107.1

Channel 2
mn: -3644
mx: 2923
μ: -23.5
σ: 139.3

ELMAVAN 3D WAVEFORMS (Measured data sampled at 50 kHz) 51000 packets of 144 samples from 2016-12-04T02:16:12.210.000. Part 139/147

