

ELMAVAN 3D WAVEFORMS (Measured data sampled at 50 kHz) 51000 packets of 144 samples from 2016-12-03T13:05:40.795.000.

Processed Sat Dec 3 14:13:28 2016 by ELM ver.2012-10-06 from 001__elm20161203_130539__dat00.bin

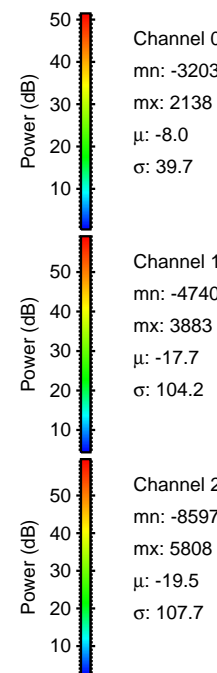

Processed Sat Dec 3 14:13:40 2016 by ELM ver.2012-10-06 from 001__elm20161203_130539__dat00.bin

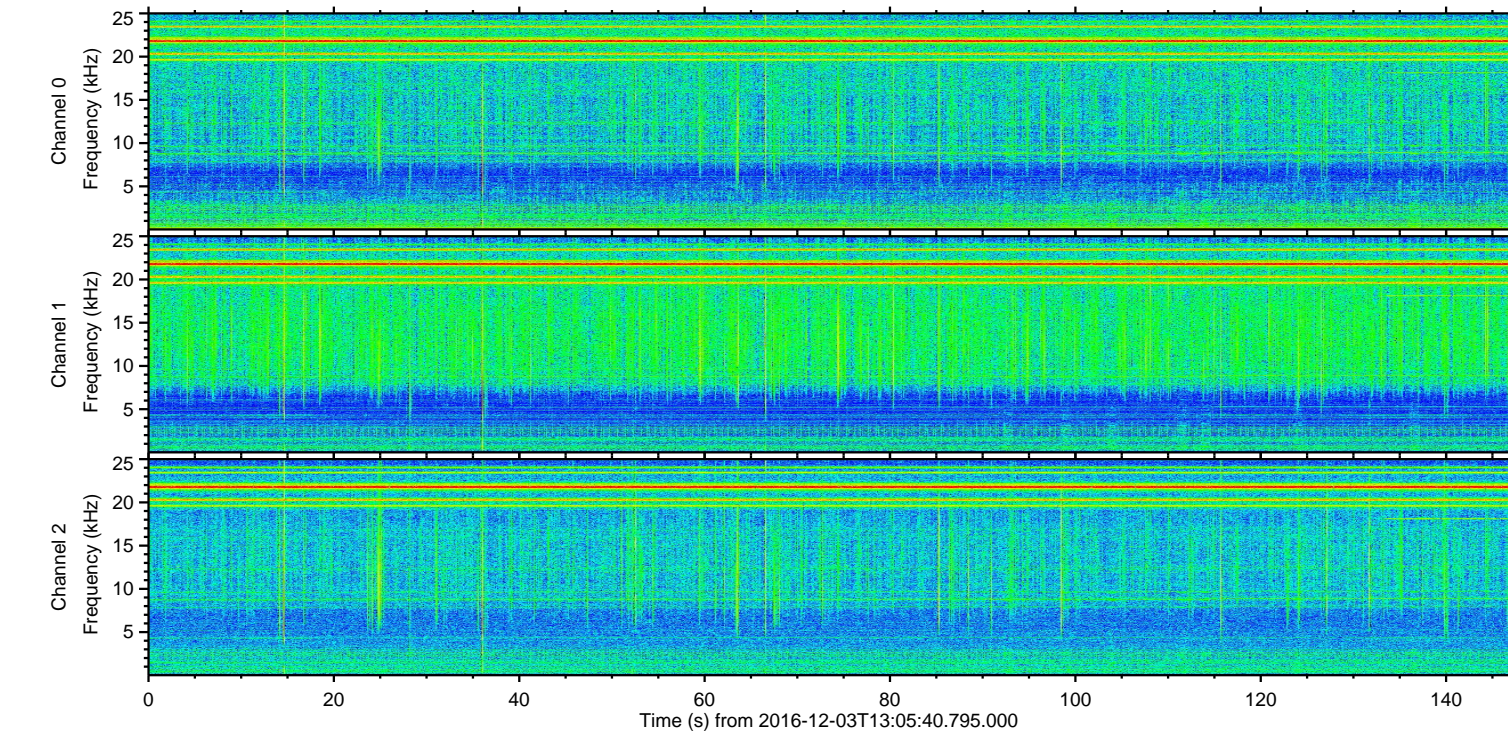
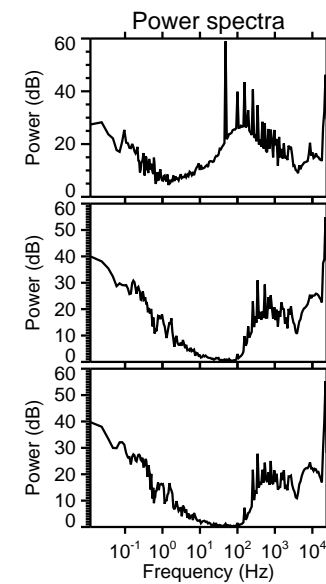
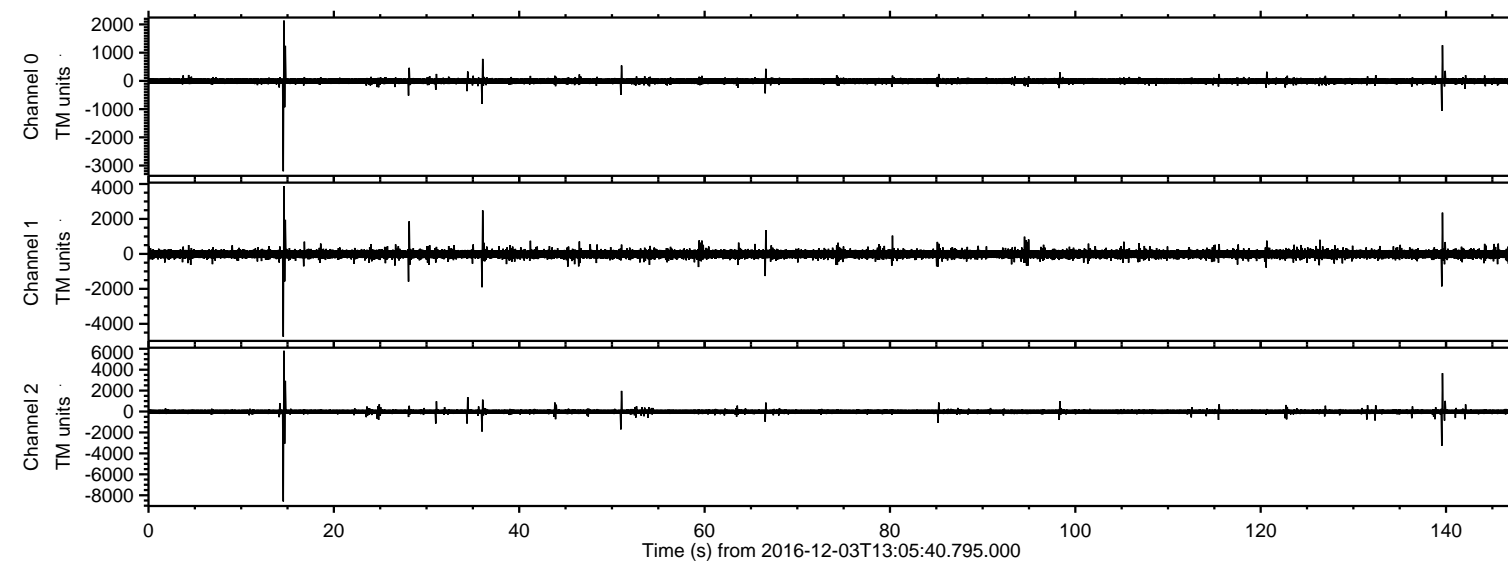
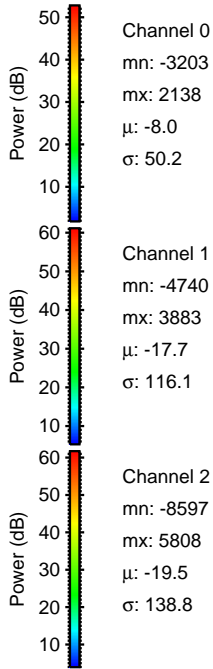
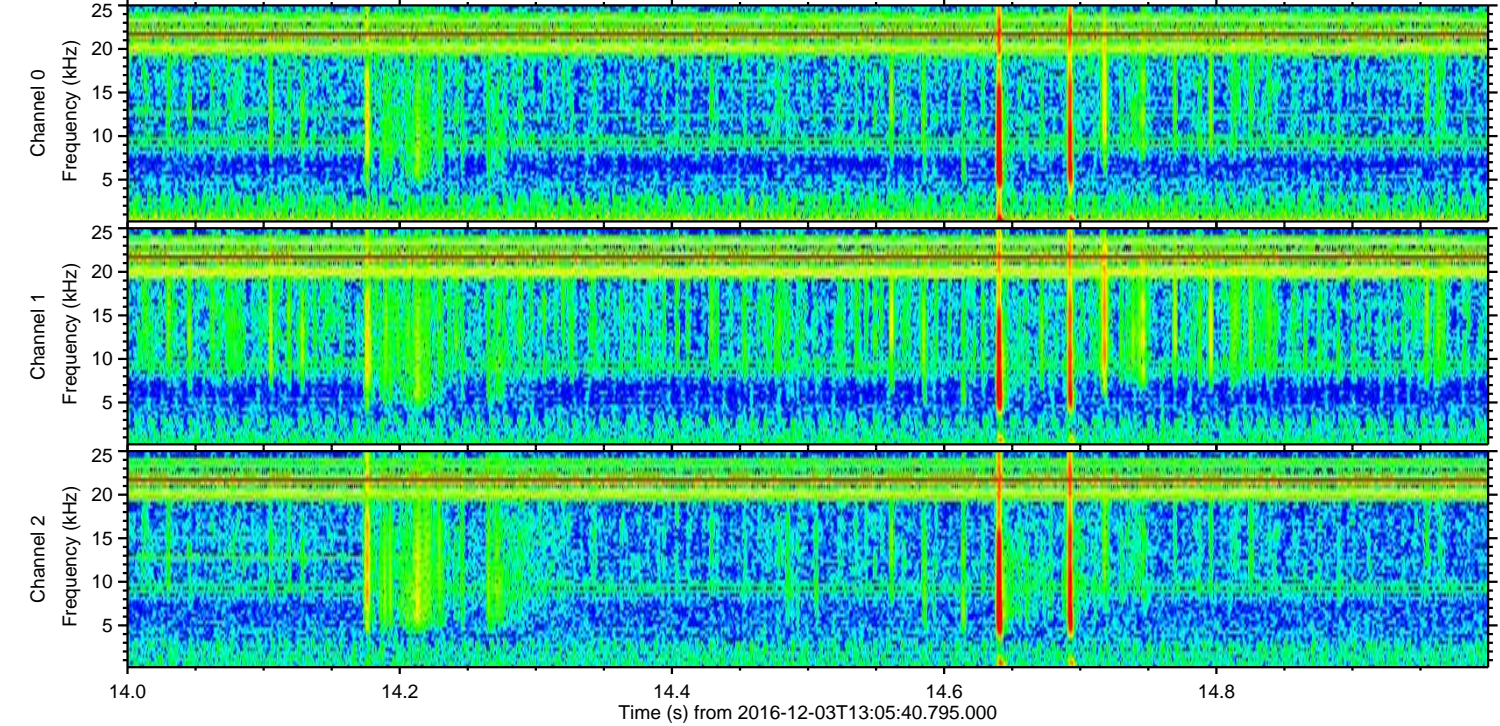
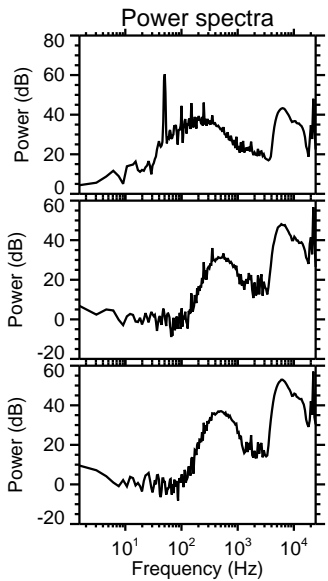
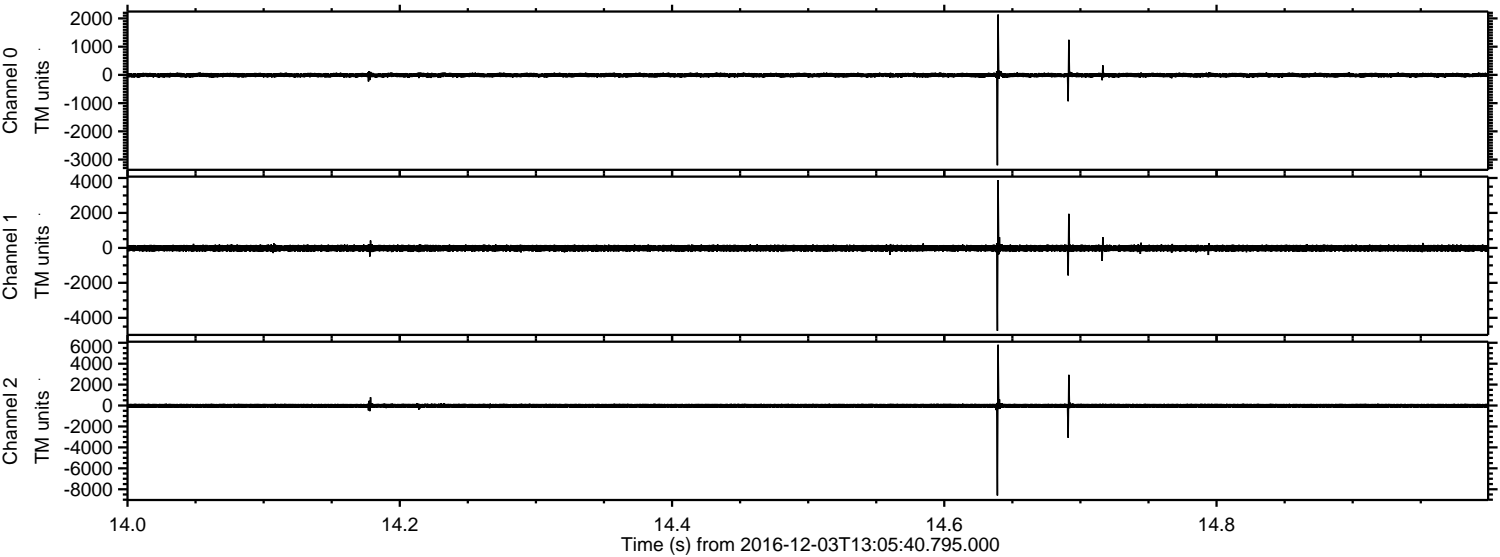

ELMAVAN 3D WAVEFORMS (Measured data sampled at 50 kHz) 51000 packets of 144 samples from 2016-12-03T13:05:40.795.000. Part 140/147

Processed Sat Dec 3 14:13:41 2016 by ELM ver.2012-10-06 from 001__elm20161203_130539__dat00.bin

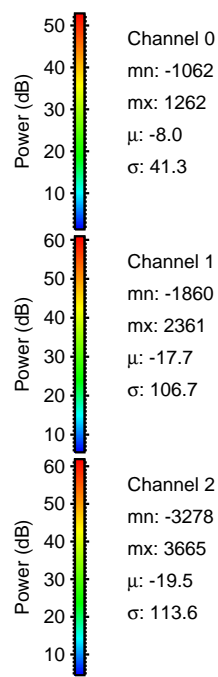
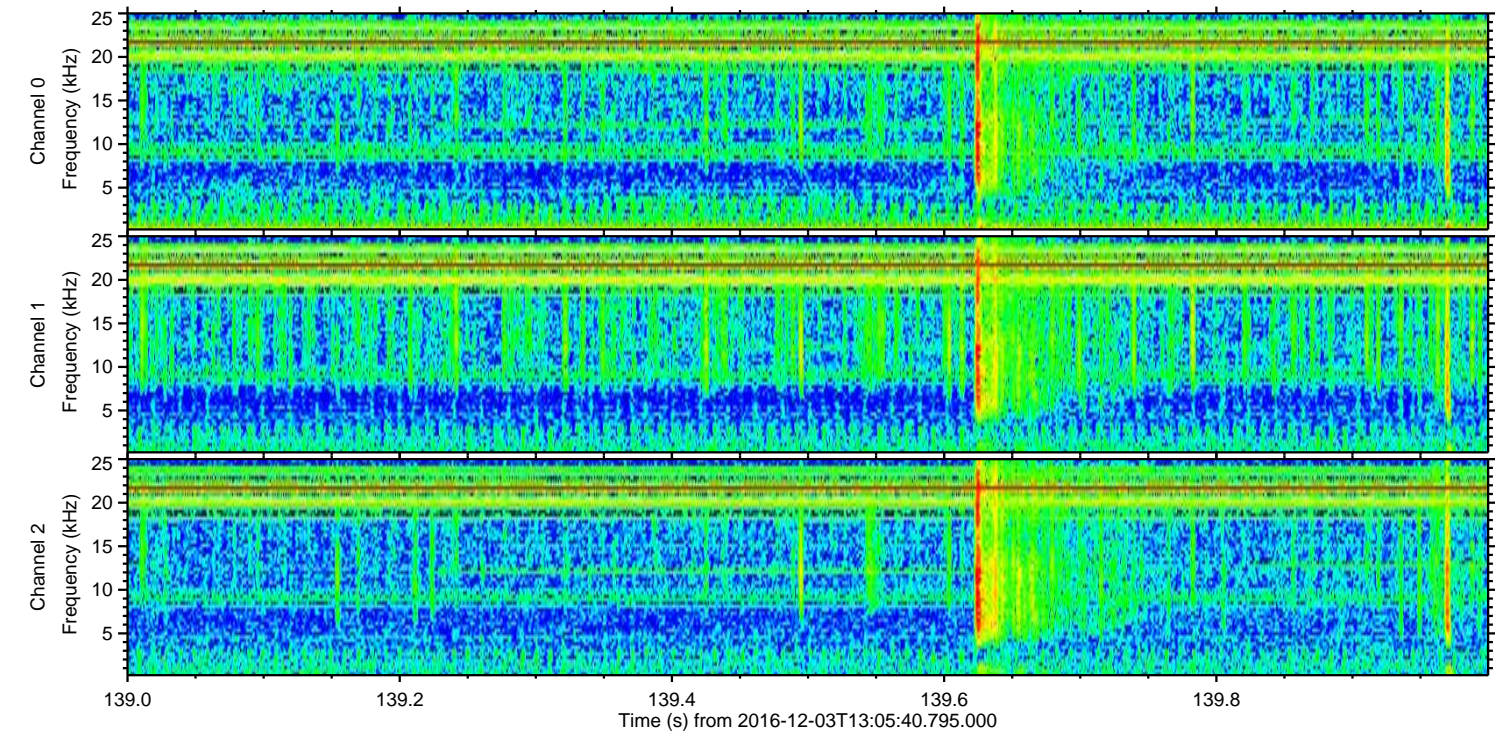
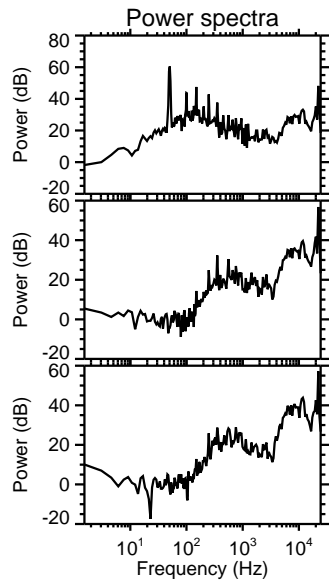
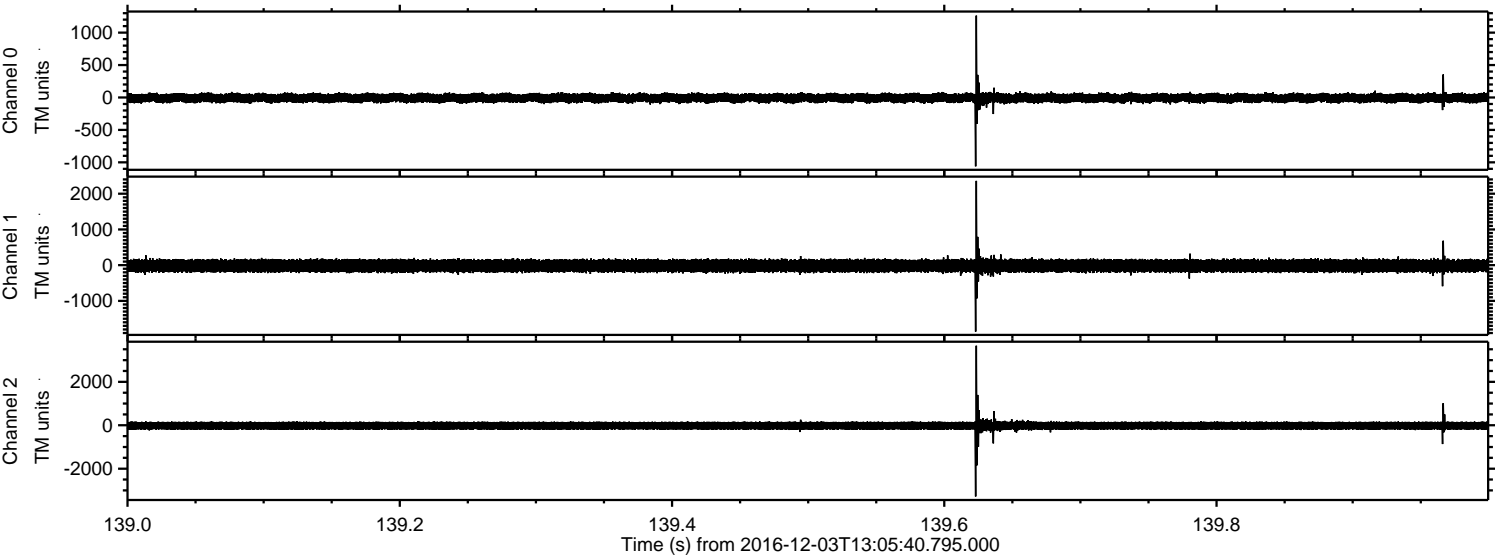

Processed Sat Dec 3 14:13:42 2016 by ELM ver.2012-10-06 from 001__elm20161203_130539__dat00.bin

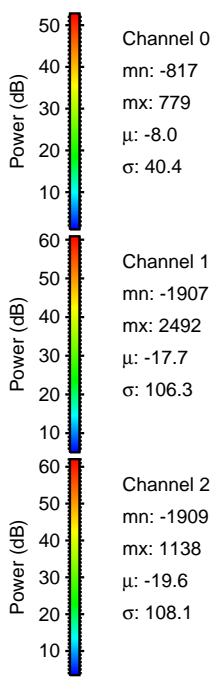
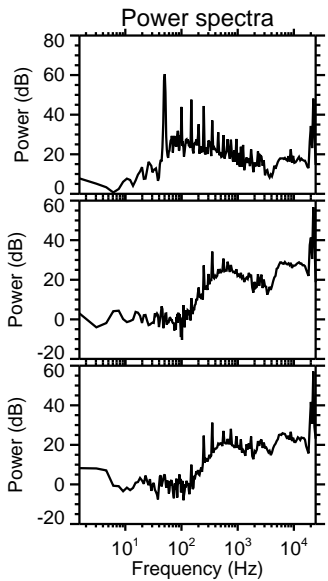
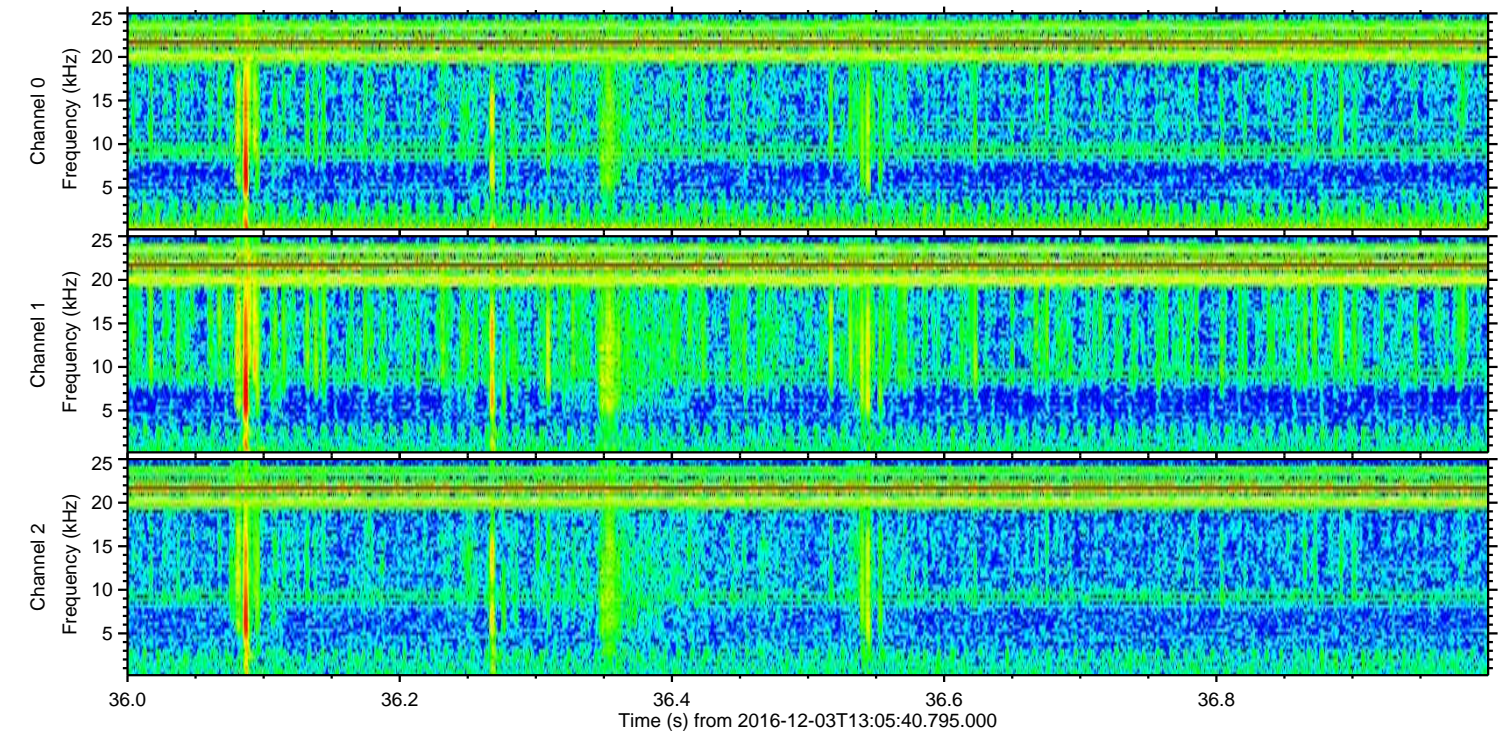
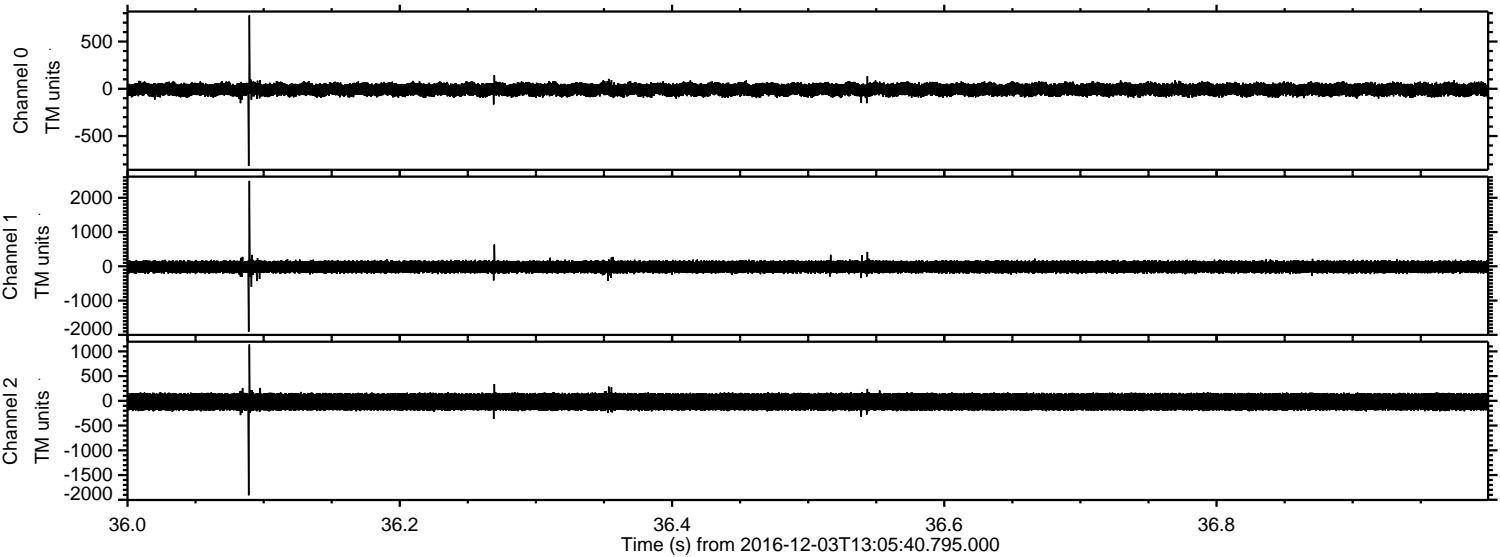

Processed Sat Dec 3 14:13:43 2016 by ELM ver.2012-10-06 from 001__elm20161203_130539__dat00.bin

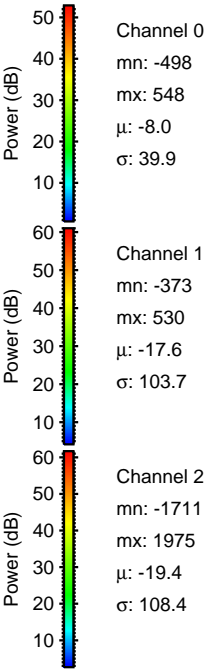
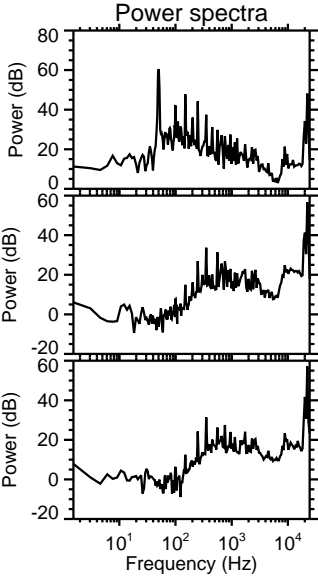
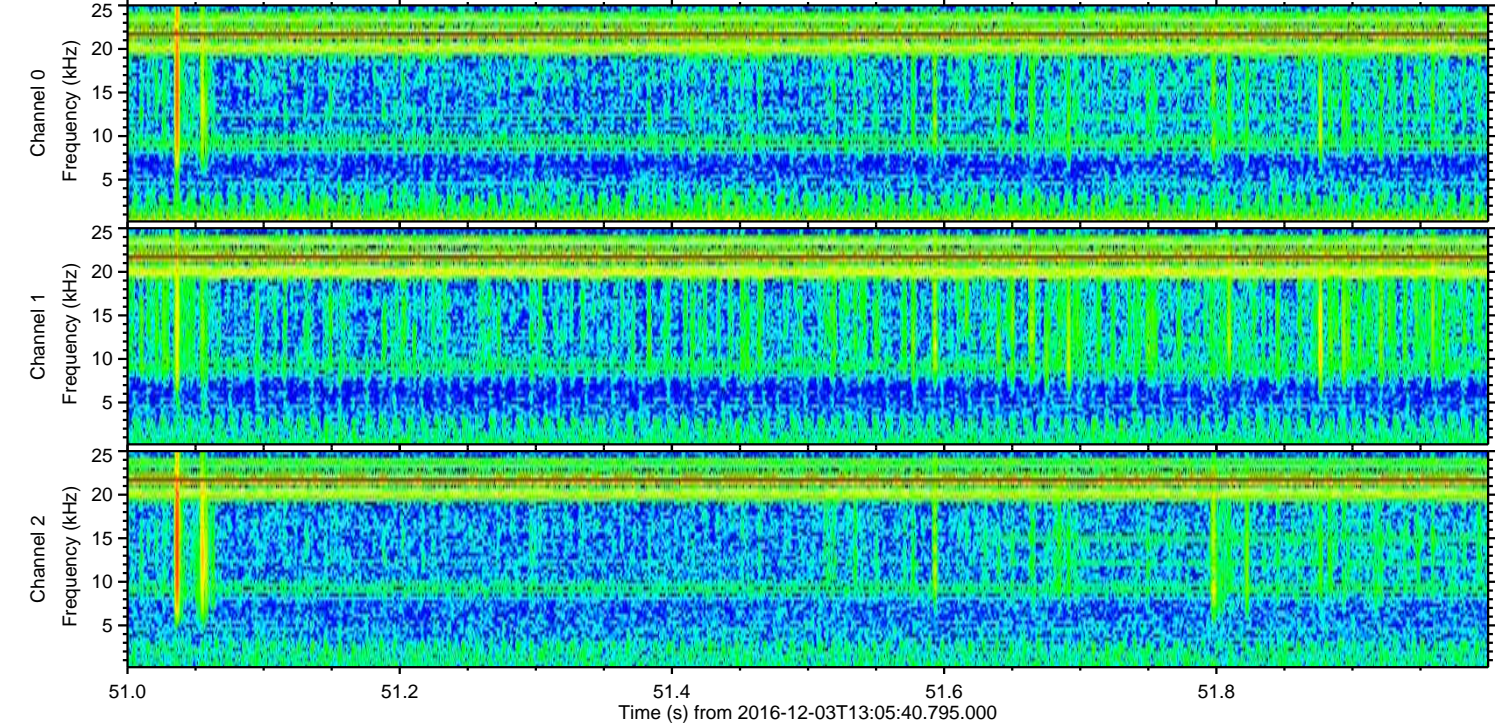
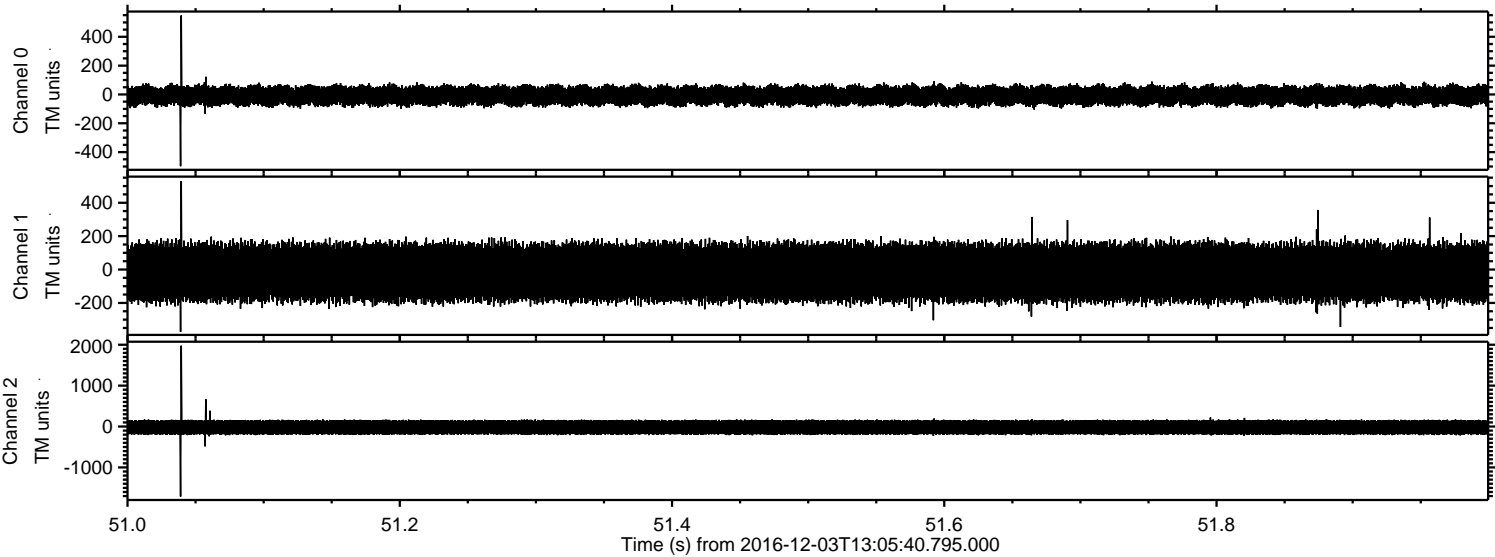

Processed Sat Dec 3 14:13:43 2016 by ELM ver.2012-10-06 from 001__elm20161203_130539__dat00.bin

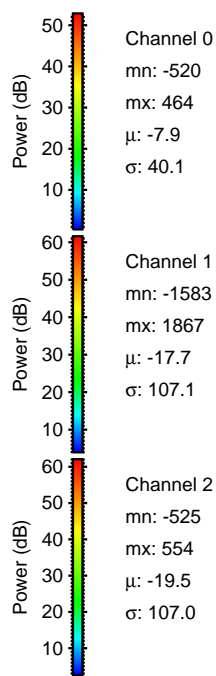
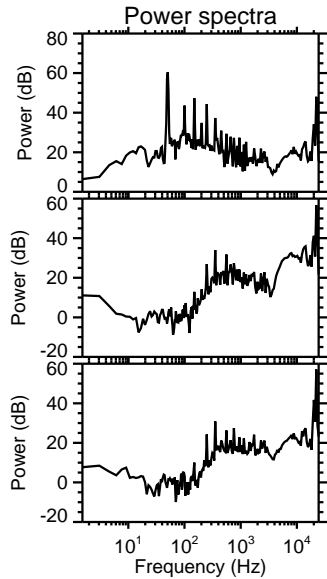
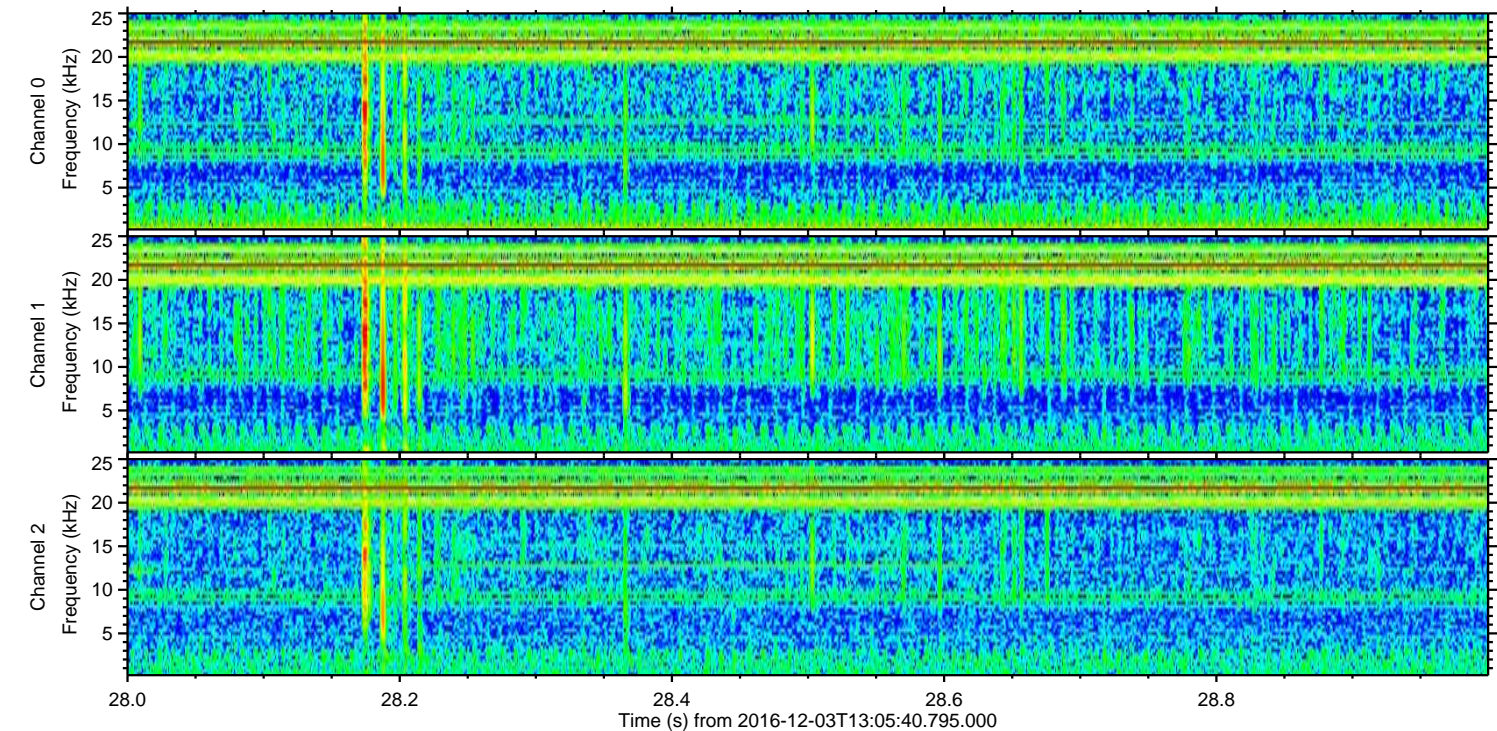
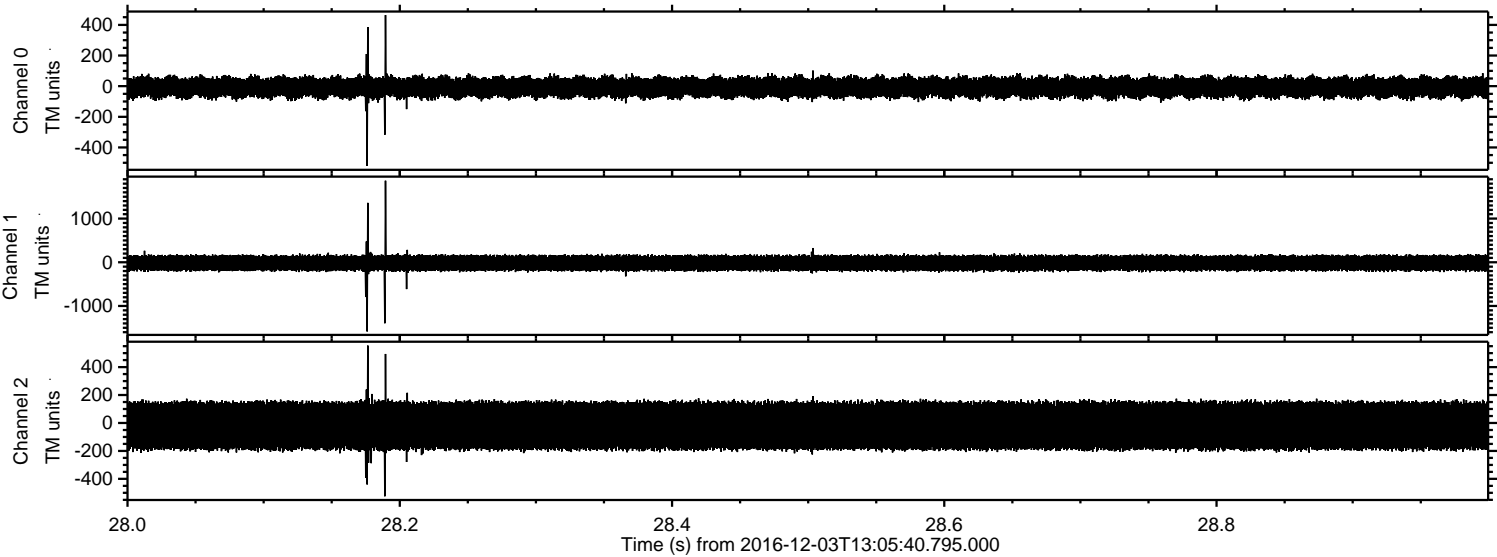

Processed Sat Dec 3 14:13:44 2016 by ELM ver.2012-10-06 from 001__elm20161203_130539__dat00.bin

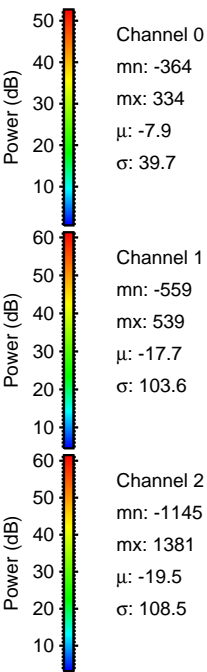
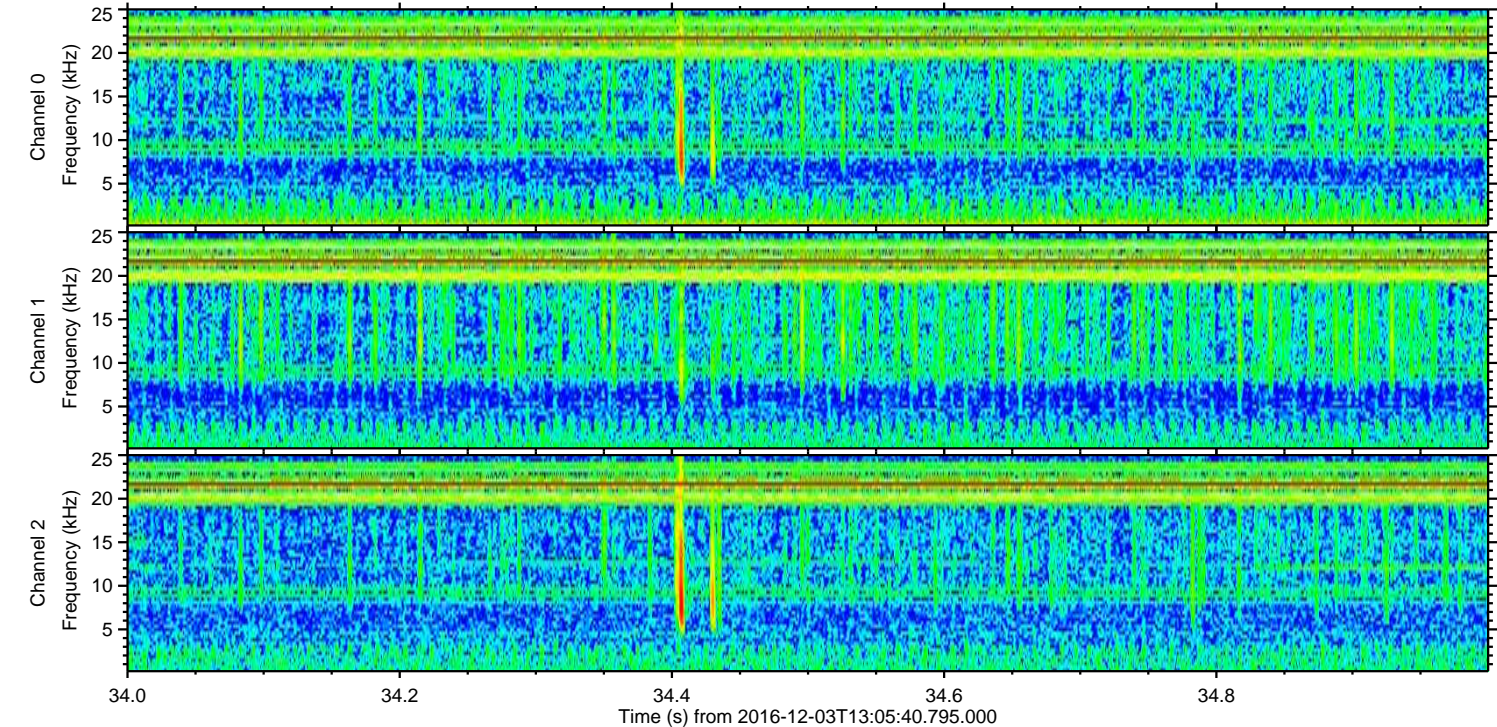
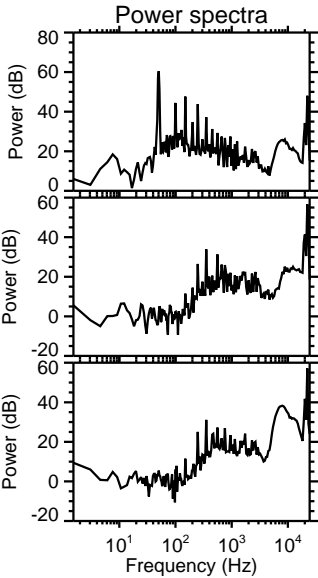
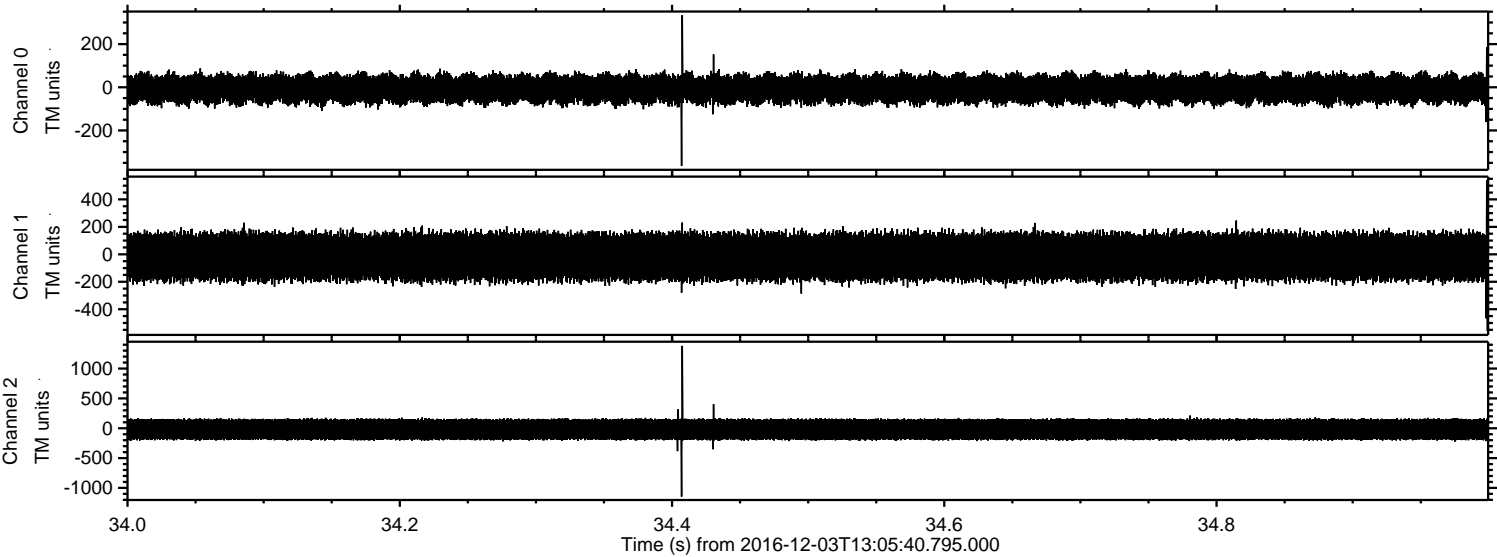

ELMAVAN 3D WAVEFORMS (Measured data sampled at 50 kHz) 51000 packets of 144 samples from 2016-12-03T13:05:40.795.000. Part 67/147

Processed Sat Dec 3 14:13:45 2016 by ELM ver.2012-10-06 from 001__elm20161203_130539__dat00.bin

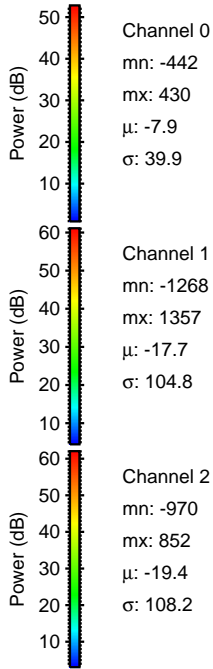
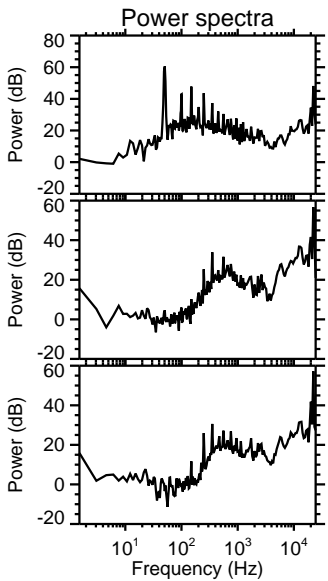
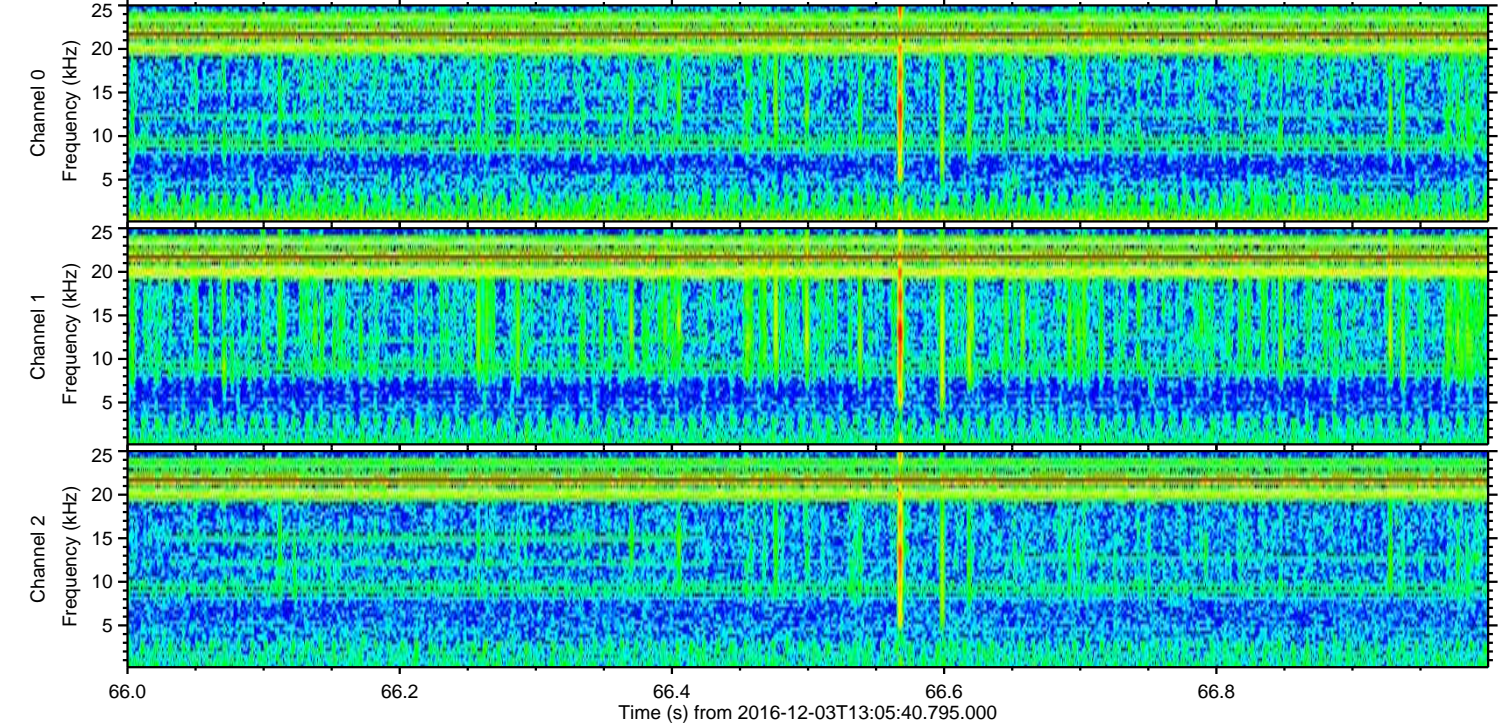
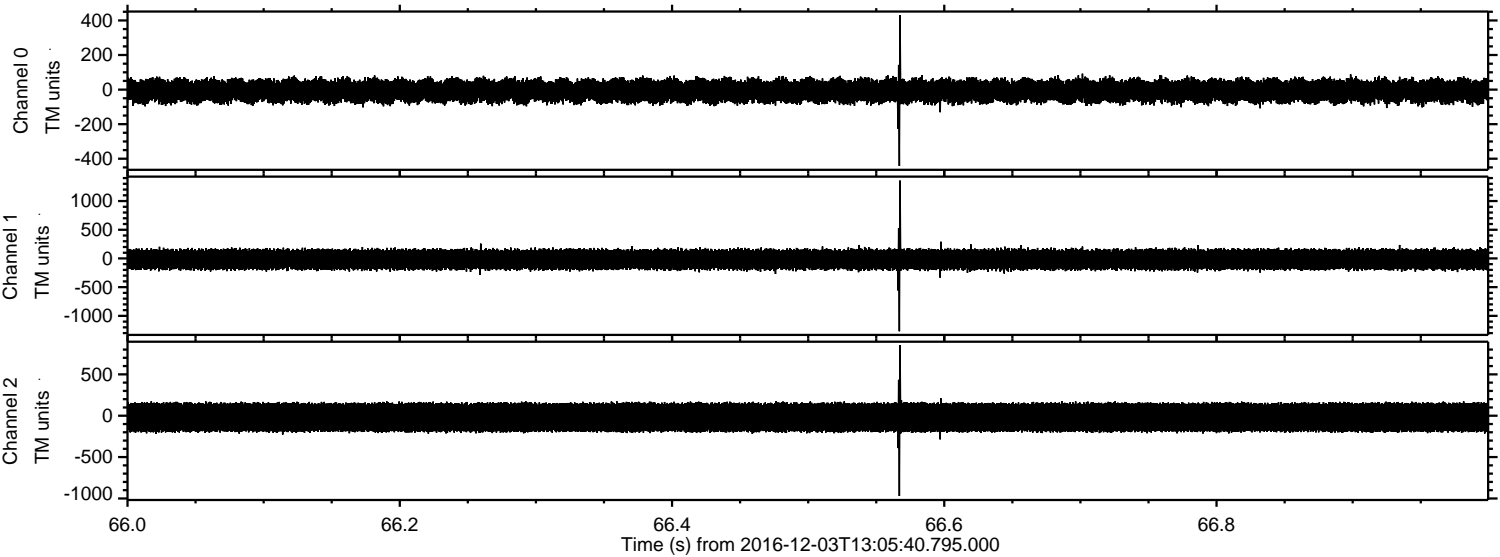

Channel 0
mn: -442
mx: 430
 μ : -7.9
 σ : 39.9

Channel 1
mn: -1268
mx: 1357
 μ : -17.7
 σ : 104.8

Channel 2
mn: -970
mx: 852
 μ : -19.4
 σ : 108.2

Processed Sat Dec 3 14:13:46 2016 by ELM ver.2012-10-06 from 001__elm20161203_130539__dat00.bin

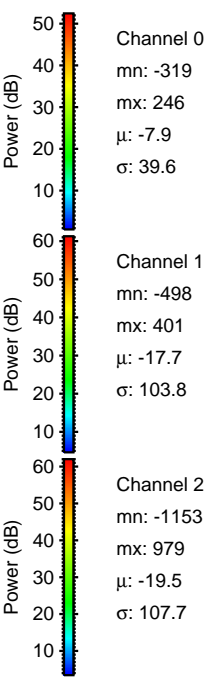
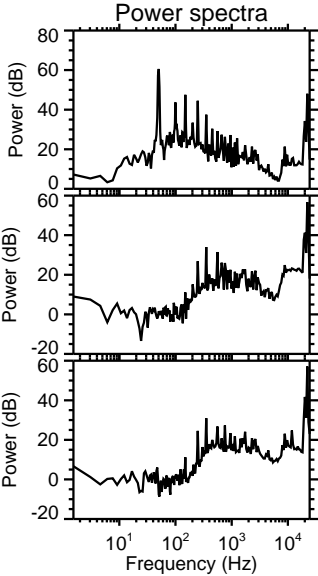
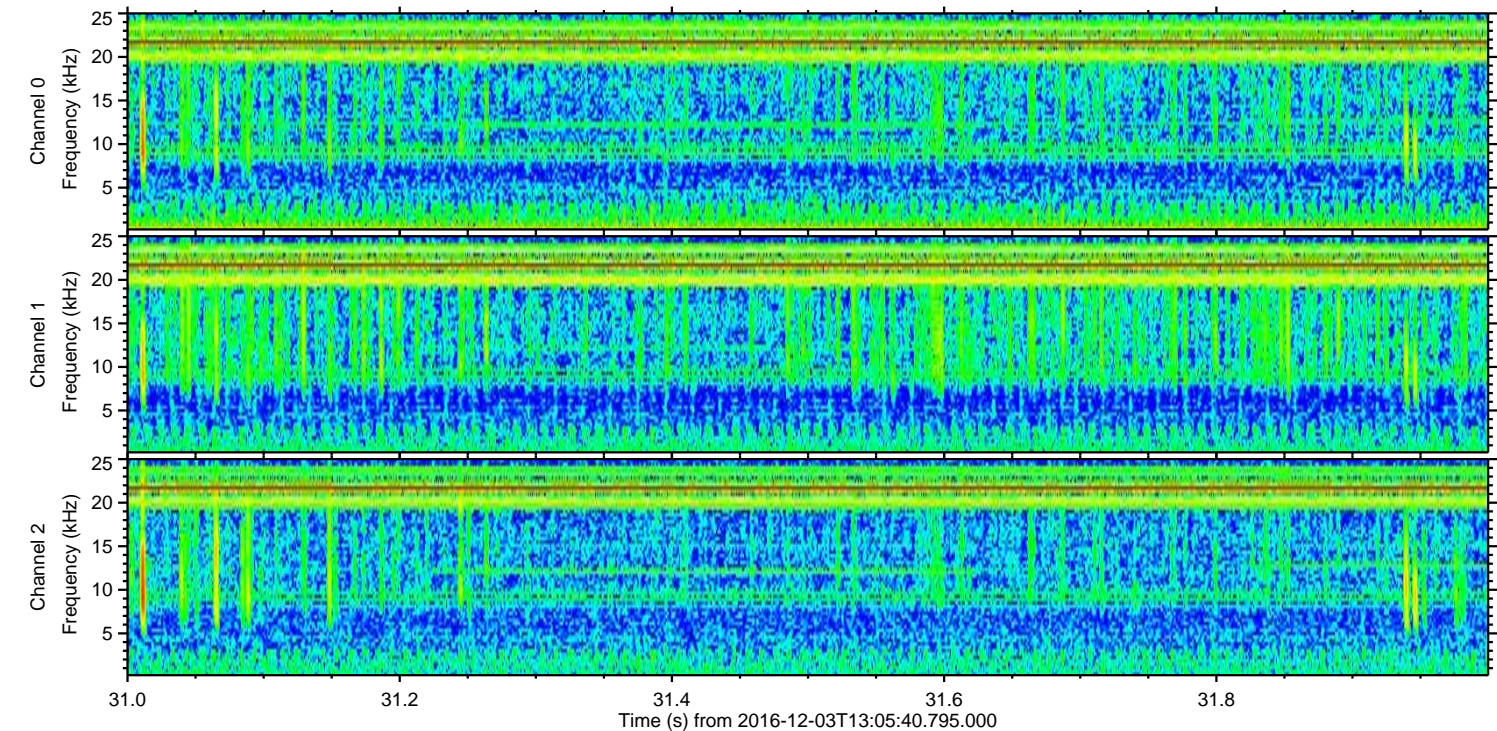
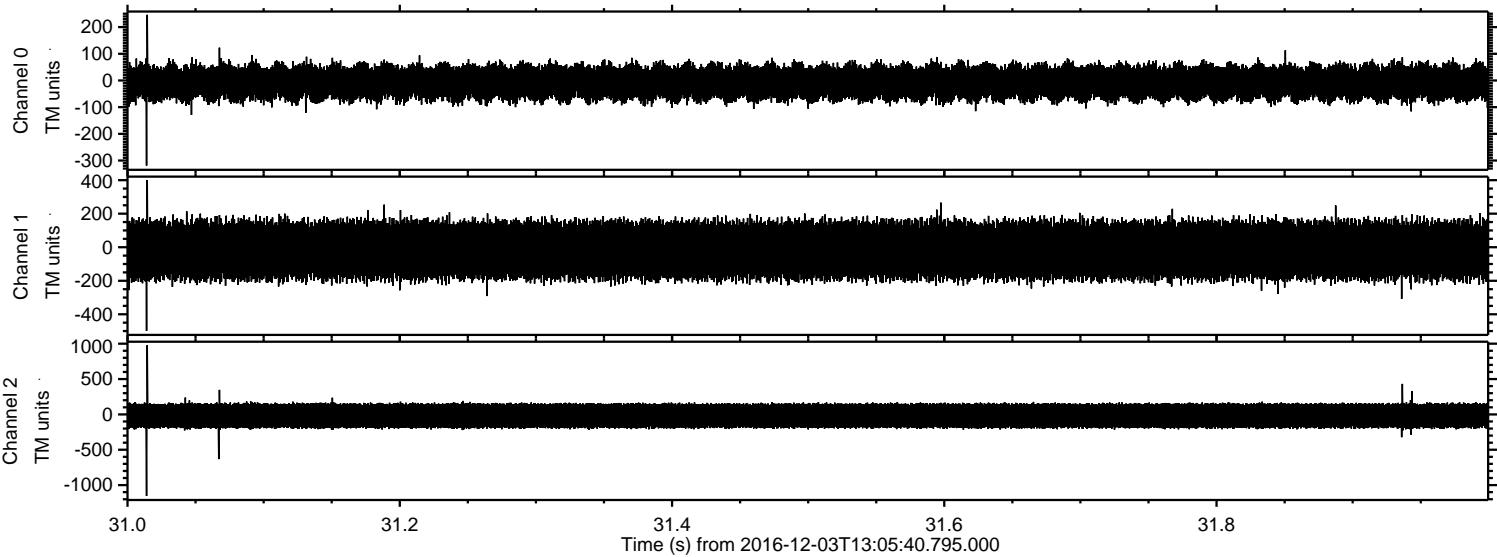

Channel 0
mn: -319
mx: 246
 μ : -7.9
 σ : 39.6

Channel 1
mn: -498
mx: 401
 μ : -17.7
 σ : 103.8

Channel 2
mn: -1153
mx: 979
 μ : -19.5
 σ : 107.7

Processed Sat Dec 3 14:13:47 2016 by ELM ver.2012-10-06 from 001__elm20161203_130539__dat00.bin

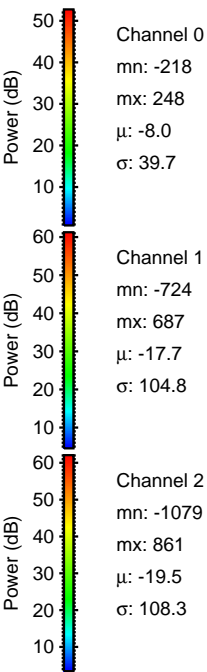
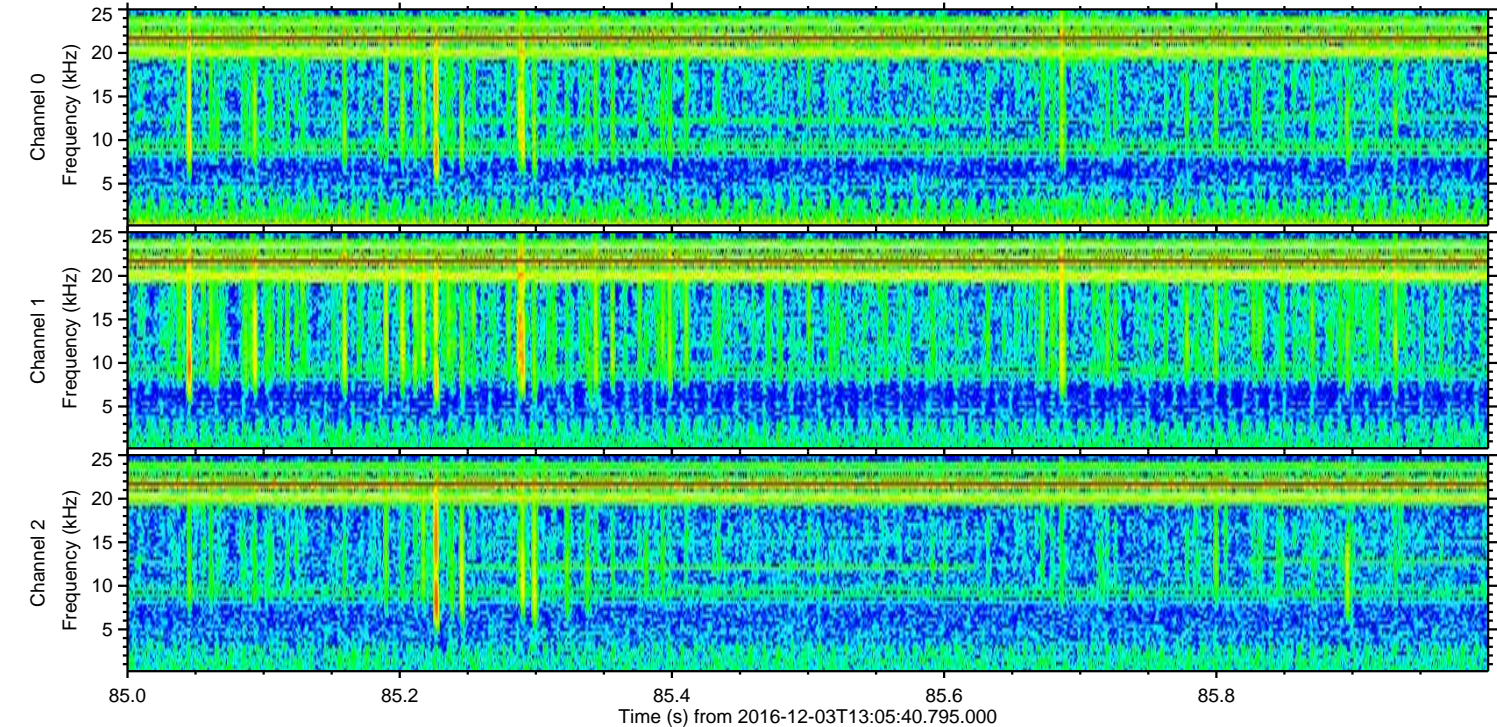
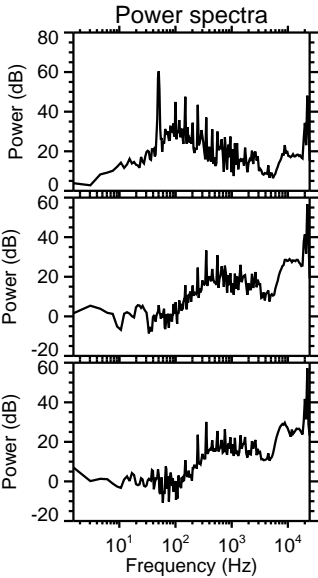
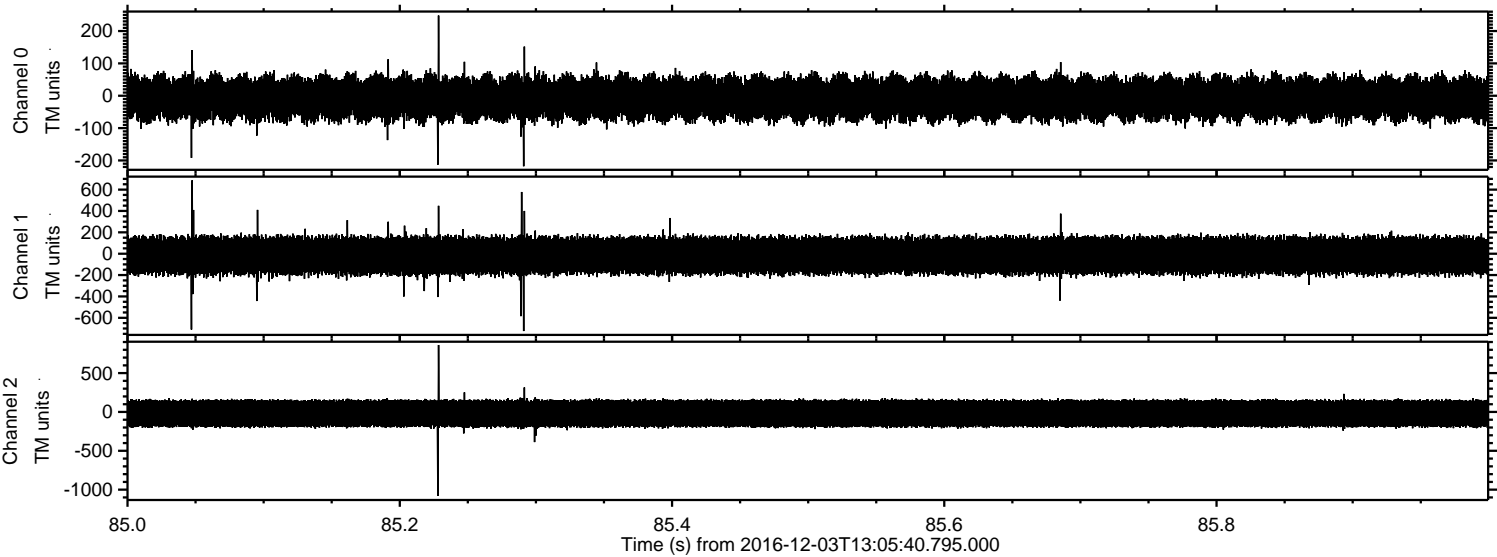

Processed Sat Dec 3 14:13:48 2016 by ELM ver.2012-10-06 from 001__elm20161203_130539__dat00.bin

