

ELMAVAN 3D WAVEFORMS (Measured data sampled at 50 kHz) 51000 packets of 144 samples from 2016-12-03T06:10:24.388.999.

Processed Sat Dec 3 07:18:25 2016 by ELM ver.2012-10-06 from 001__elm20161203_061023__dat00.bin

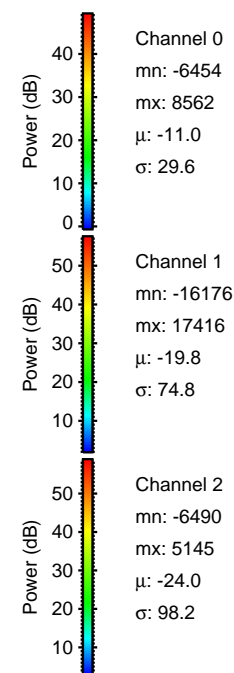
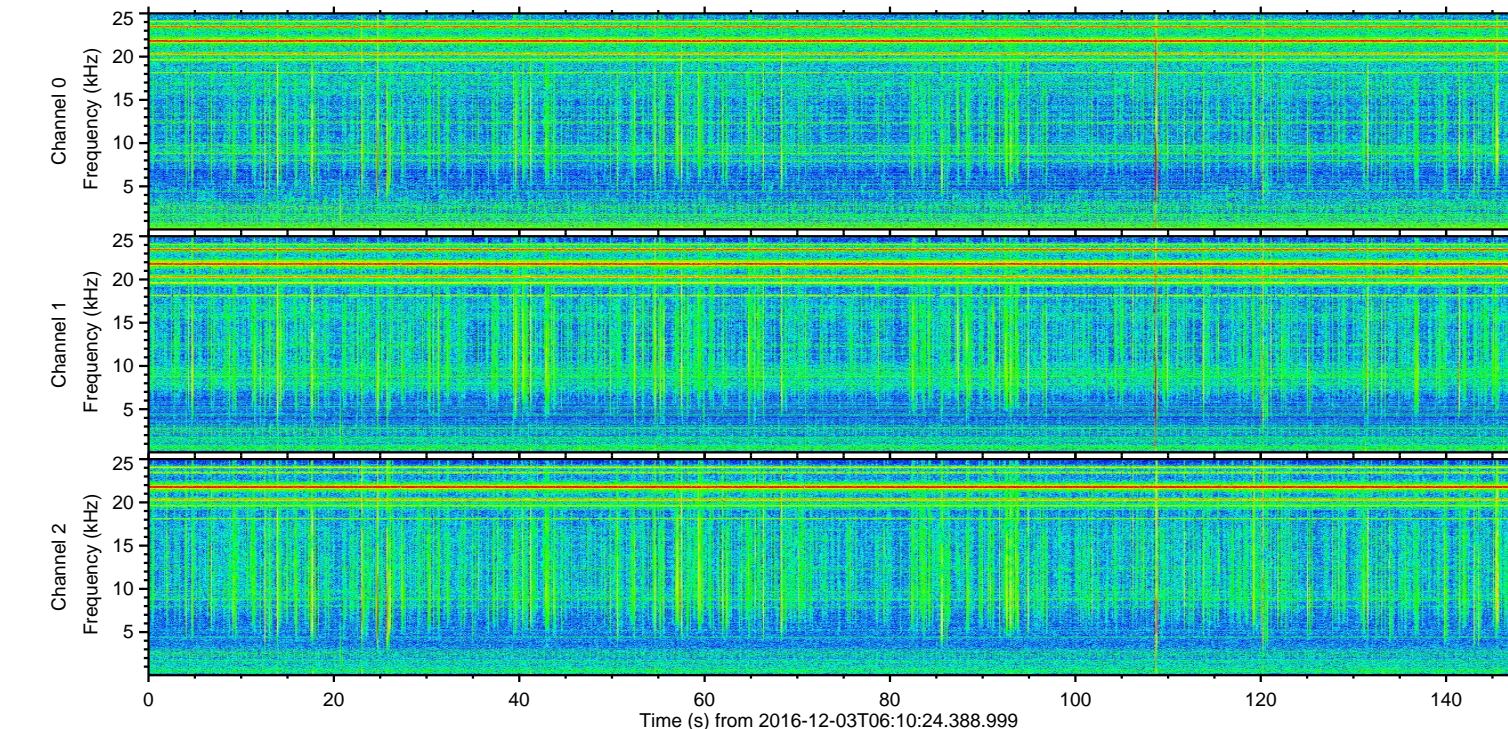
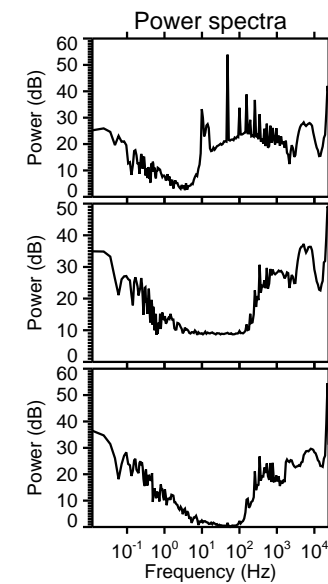
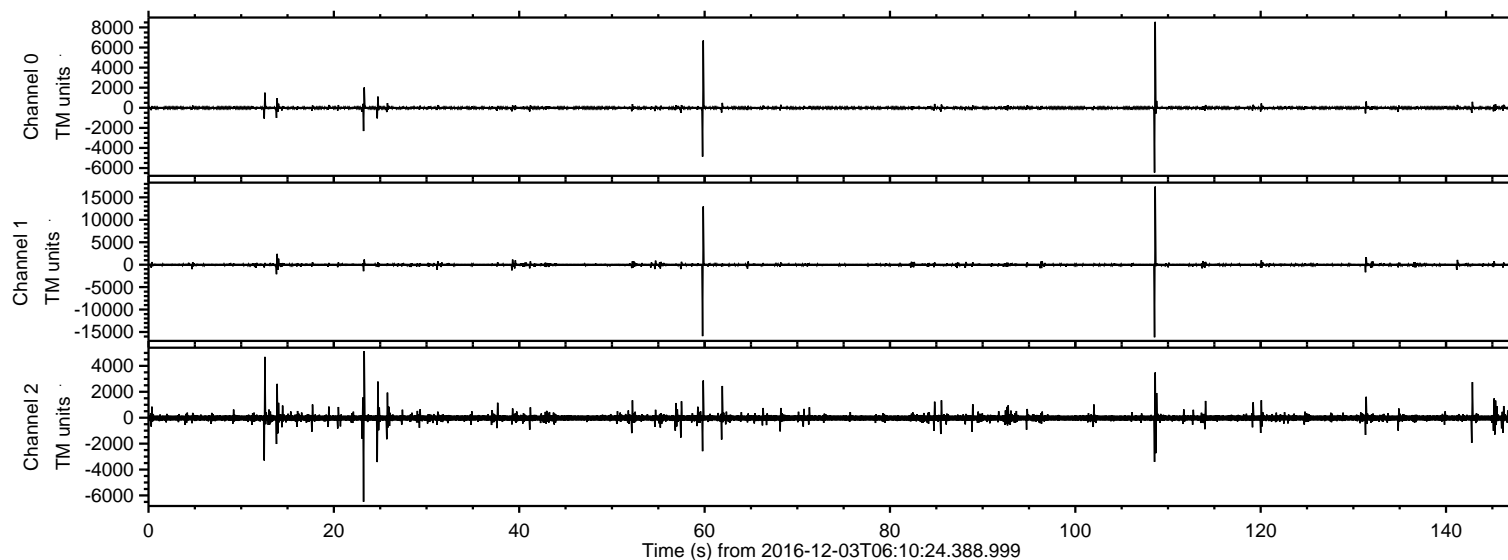

ELMAVAN 3D WAVEFORMS (Measured data sampled at 50 kHz) 51000 packets of 144 samples from 2016-12-03T06:10:24.388.999. Part 109/147

Processed Sat Dec 3 07:18:37 2016 by ELM ver.2012-10-06 from 001__elm20161203_061023__dat00.bin

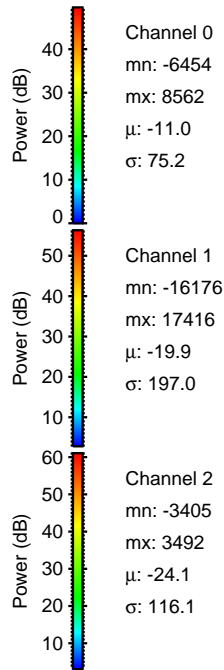
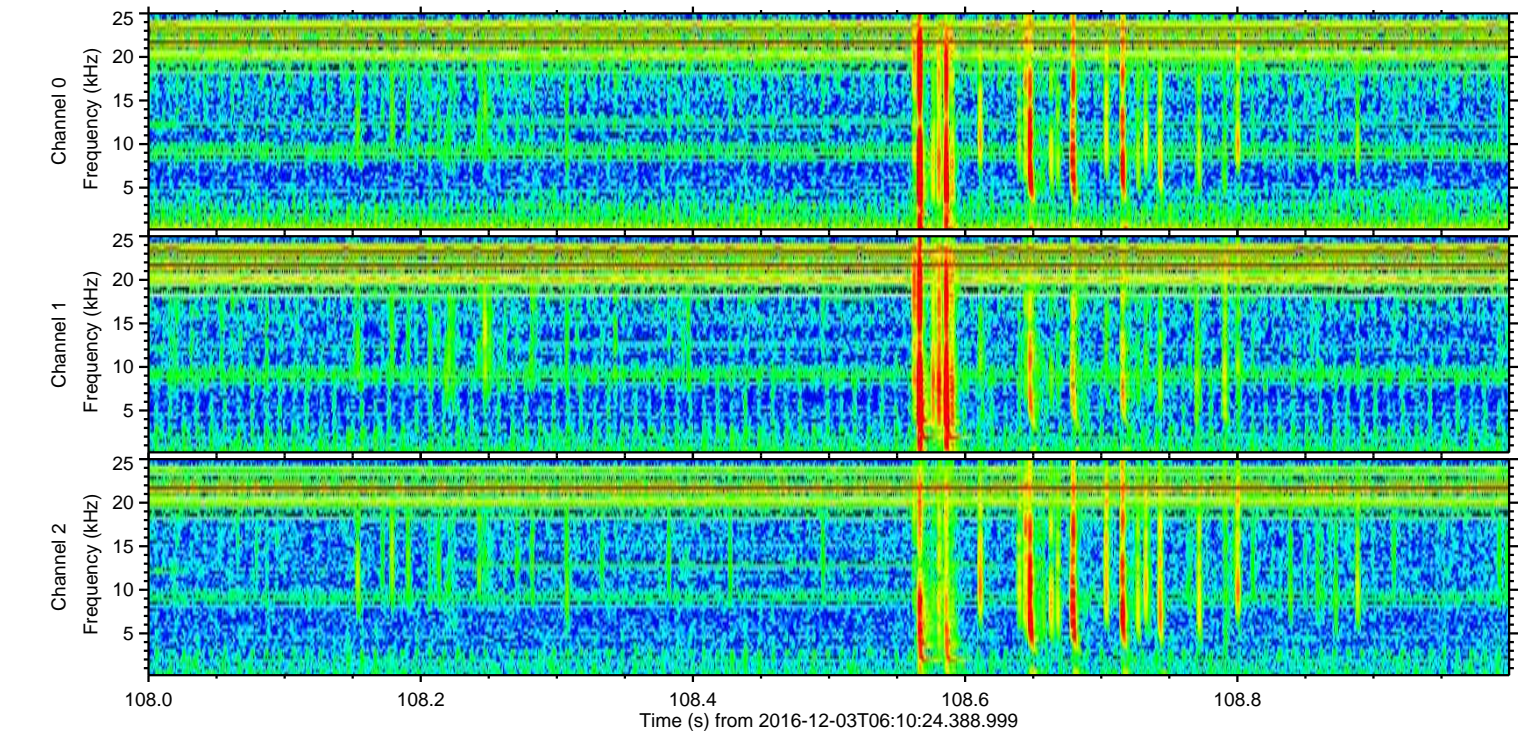
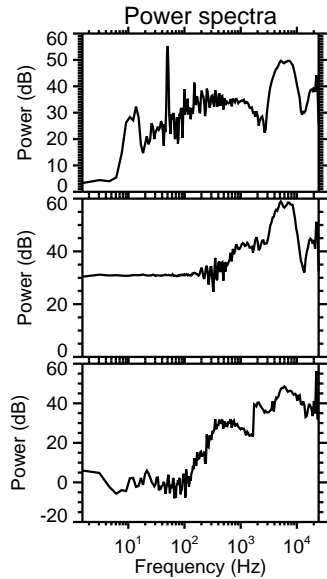
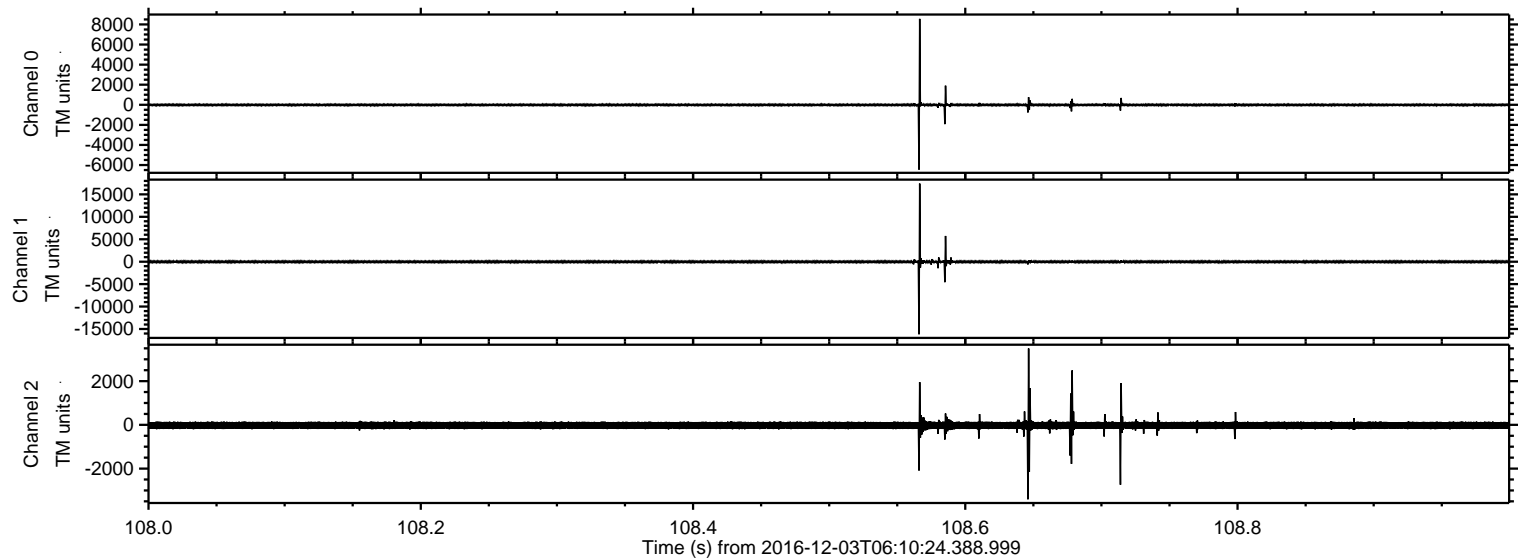

ELMAVAN 3D WAVEFORMS (Measured data sampled at 50 kHz) 51000 packets of 144 samples from 2016-12-03T06:10:24.388.999. Part 60/147

Processed Sat Dec 3 07:18:37 2016 by ELM ver.2012-10-06 from 001__elm20161203_061023__dat00.bin

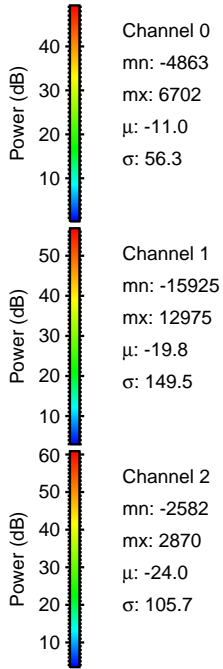
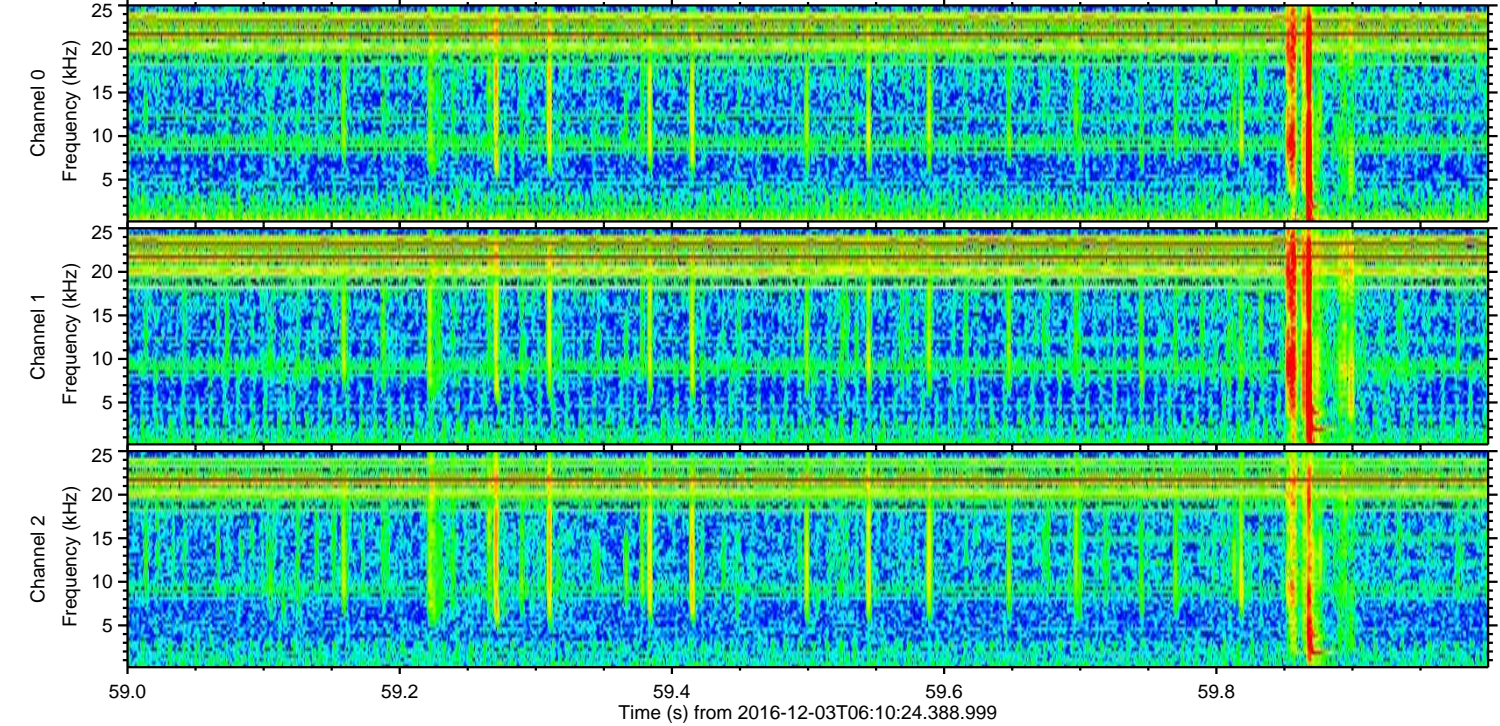
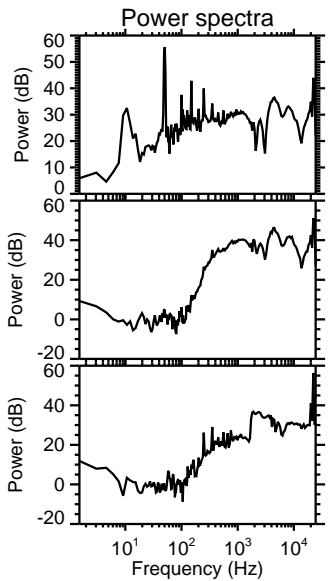
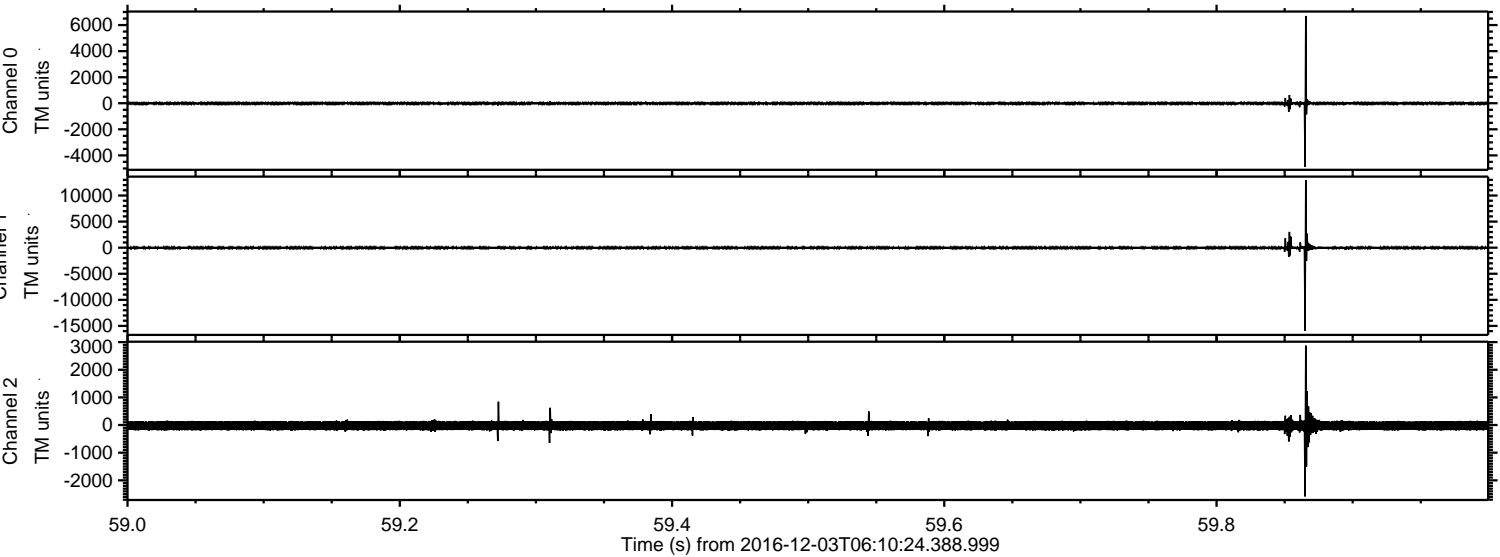

ELMAVAN 3D WAVEFORMS (Measured data sampled at 50 kHz) 51000 packets of 144 samples from 2016-12-03T06:10:24.388.999. Part 24/147

Processed Sat Dec 3 07:18:38 2016 by ELM ver.2012-10-06 from 001__elm20161203_061023__dat00.bin

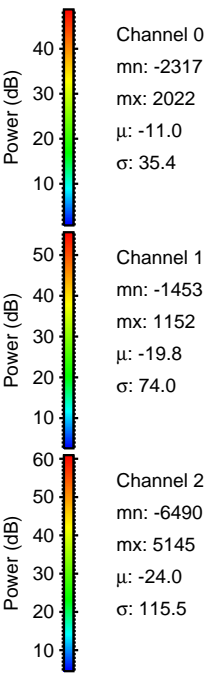
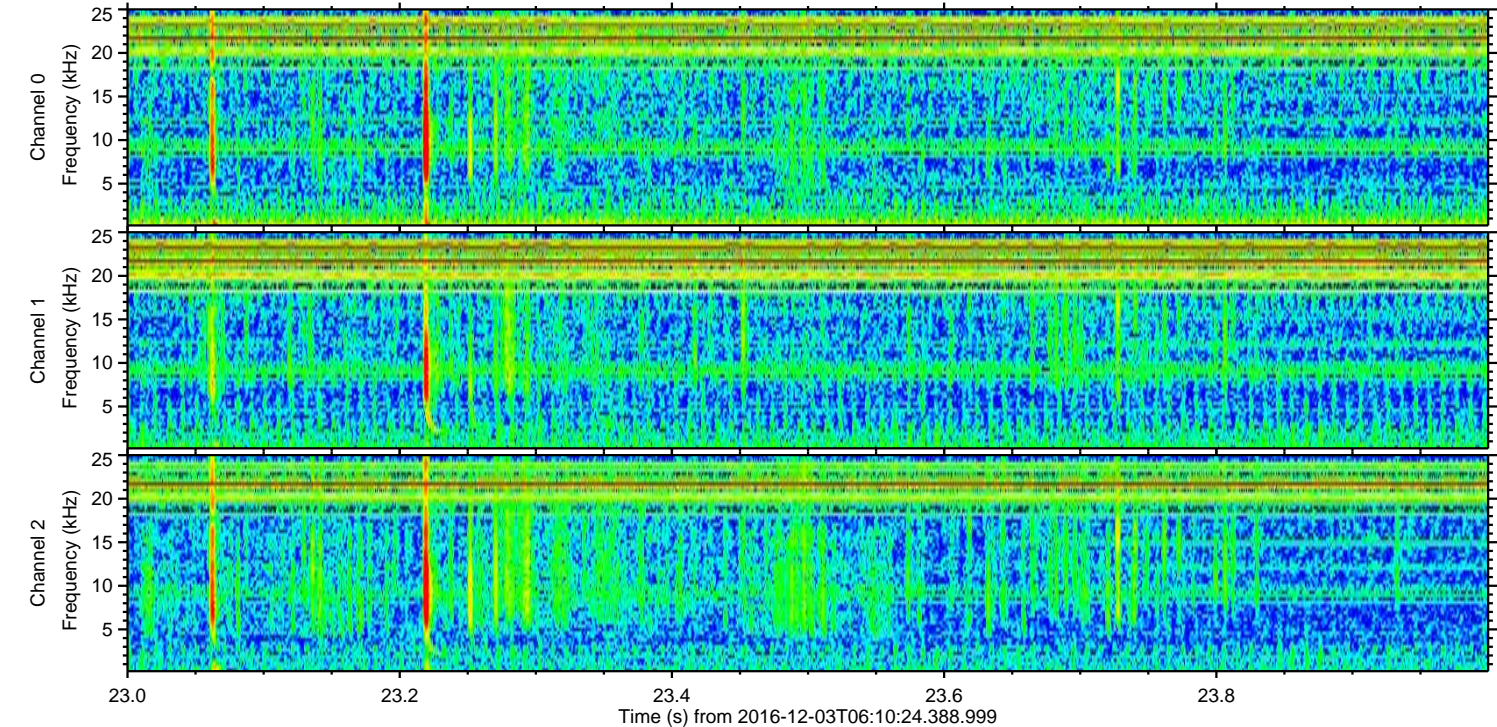
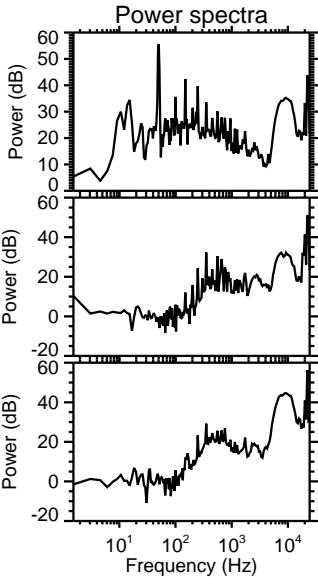
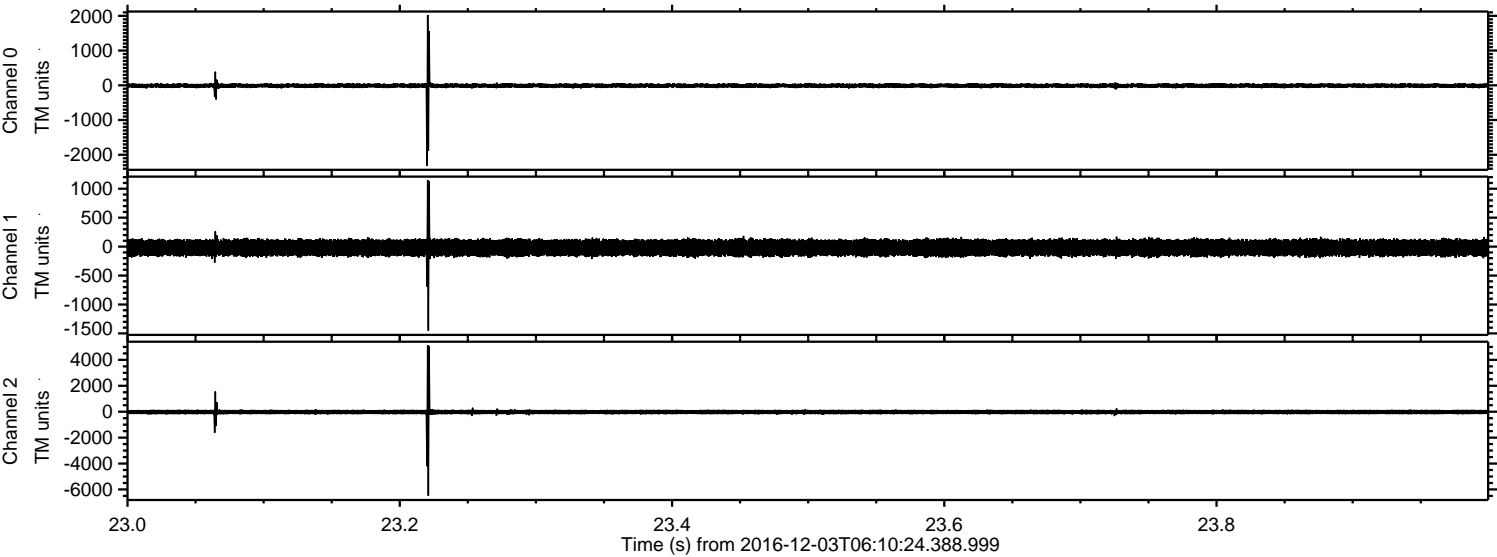

ELMAVAN 3D WAVEFORMS (Measured data sampled at 50 kHz) 51000 packets of 144 samples from 2016-12-03T06:10:24.388.999. Part 13/147

Processed Sat Dec 3 07:18:39 2016 by ELM ver.2012-10-06 from 001__elm20161203_061023__dat00.bin

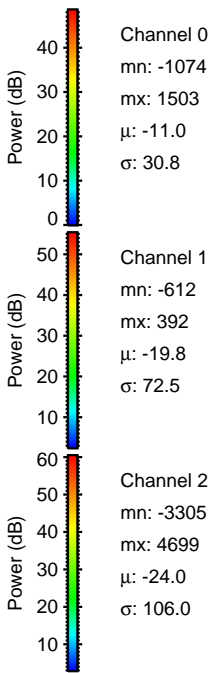
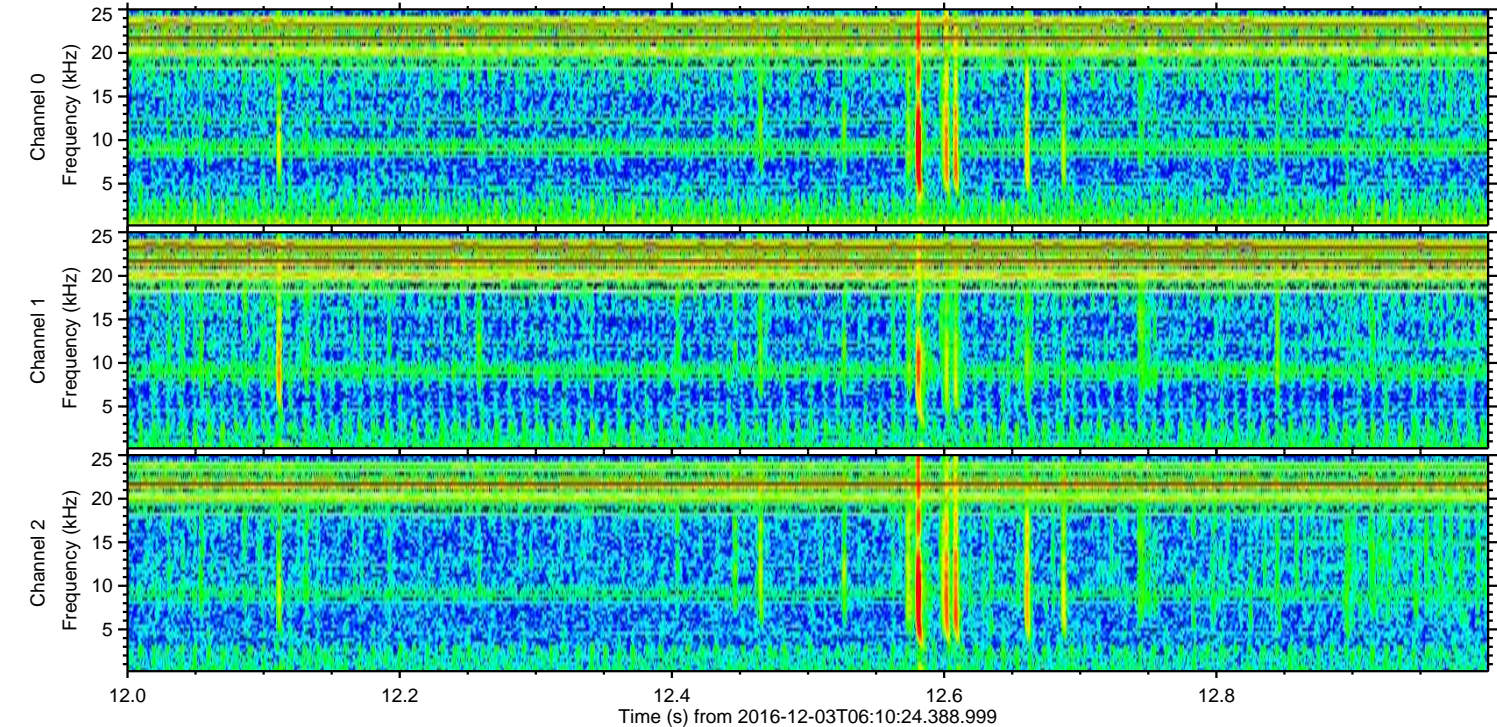
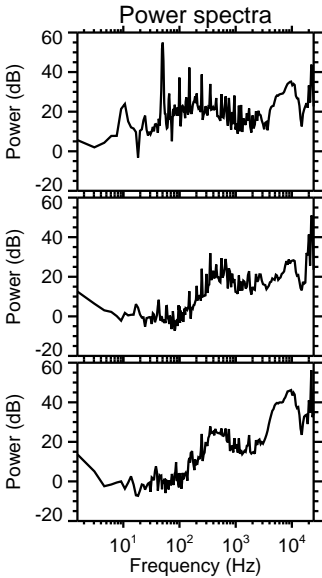
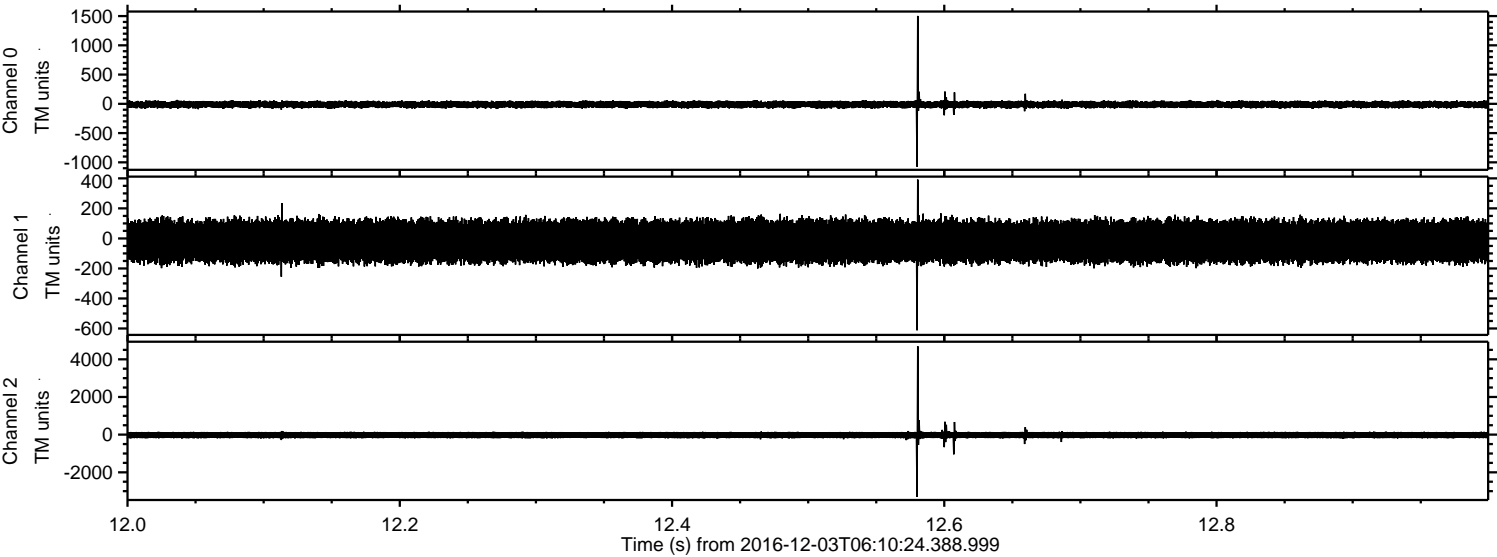

ELMAVAN 3D WAVEFORMS (Measured data sampled at 50 kHz) 51000 packets of 144 samples from 2016-12-03T06:10:24.388.999. Part 25/147

Processed Sat Dec 3 07:18:40 2016 by ELM ver.2012-10-06 from 001__elm20161203_061023__dat00.bin

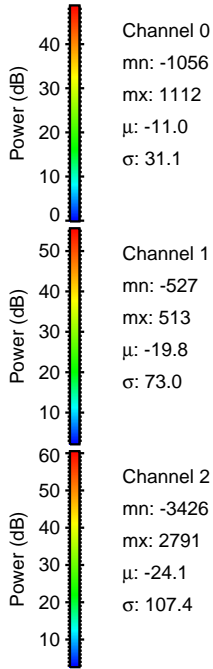
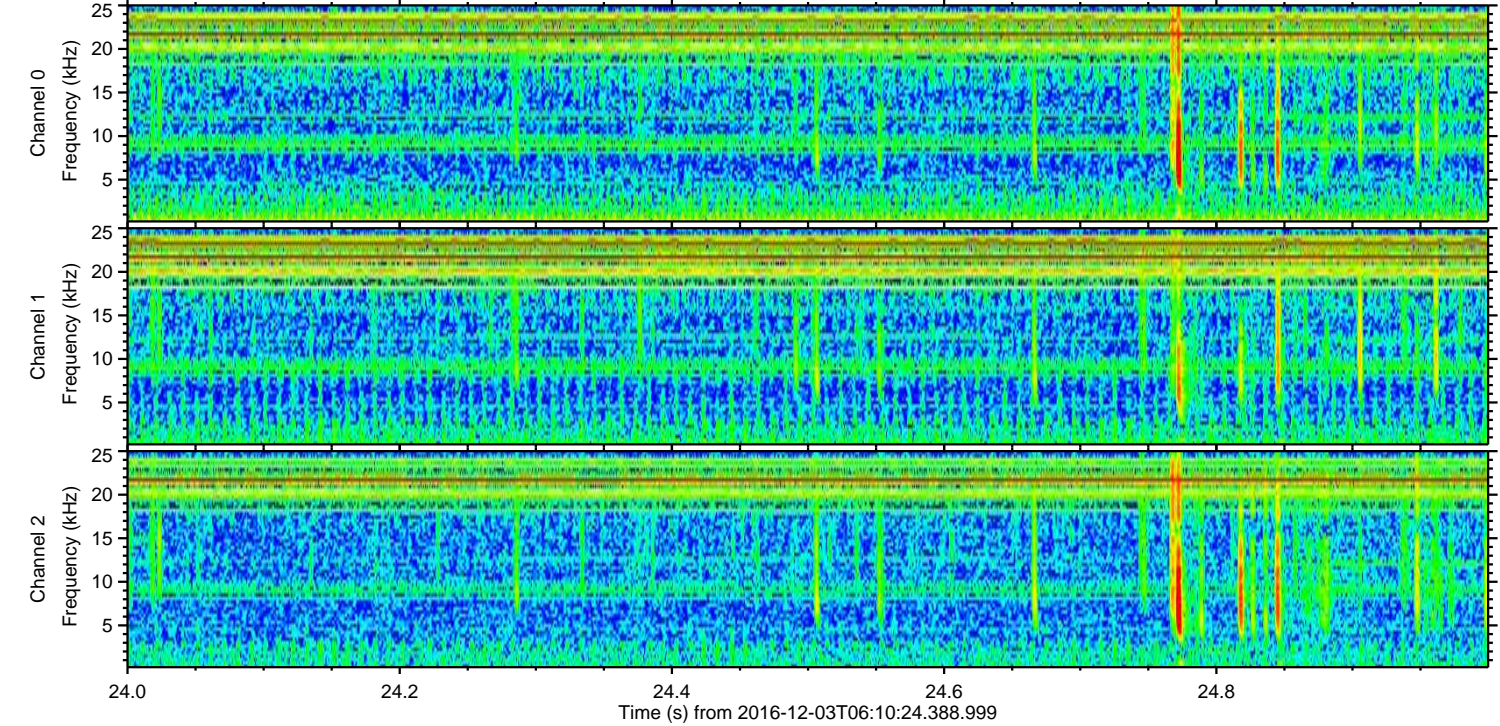
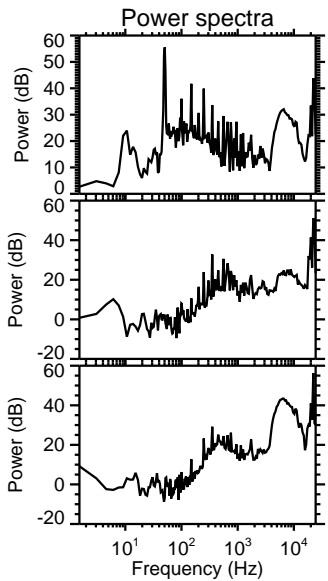
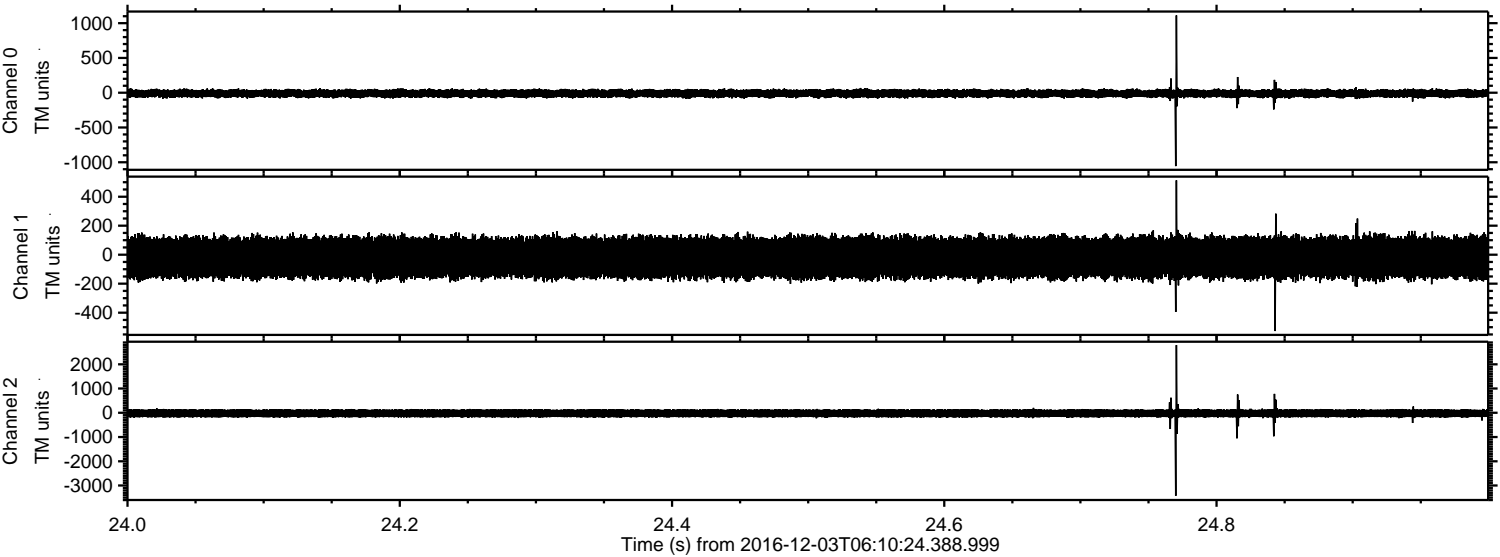

ELMAVAN 3D WAVEFORMS (Measured data sampled at 50 kHz) 51000 packets of 144 samples from 2016-12-03T06:10:24.388.999. Part 143/147

Processed Sat Dec 3 07:18:41 2016 by ELM ver.2012-10-06 from 001__elm20161203_061023__dat00.bin

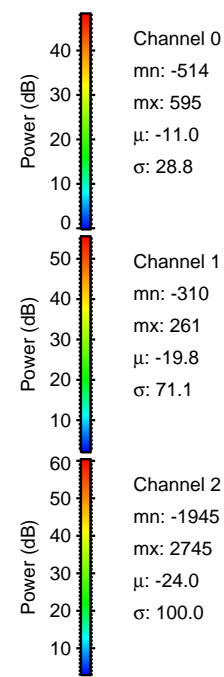
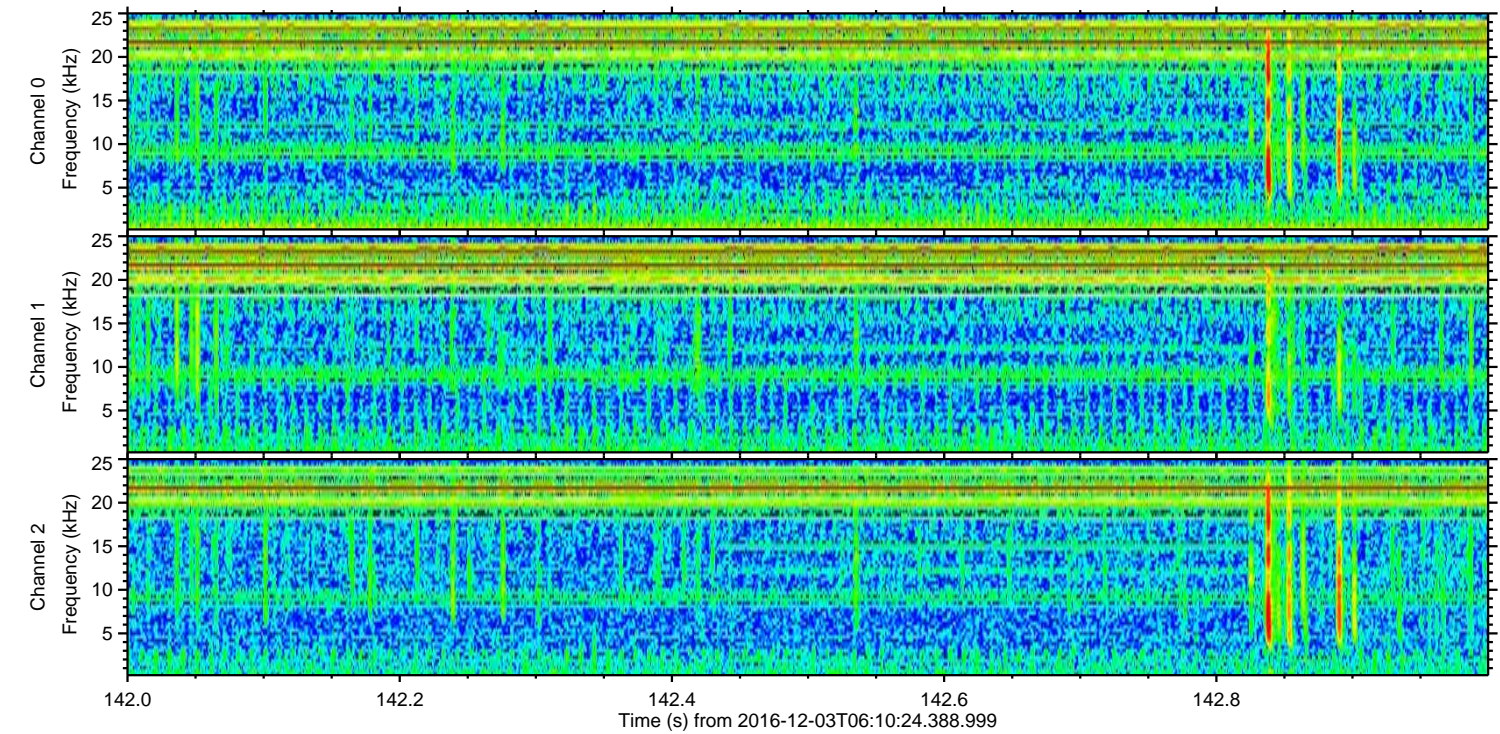
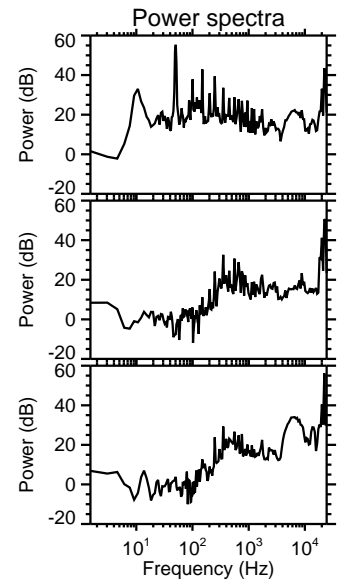
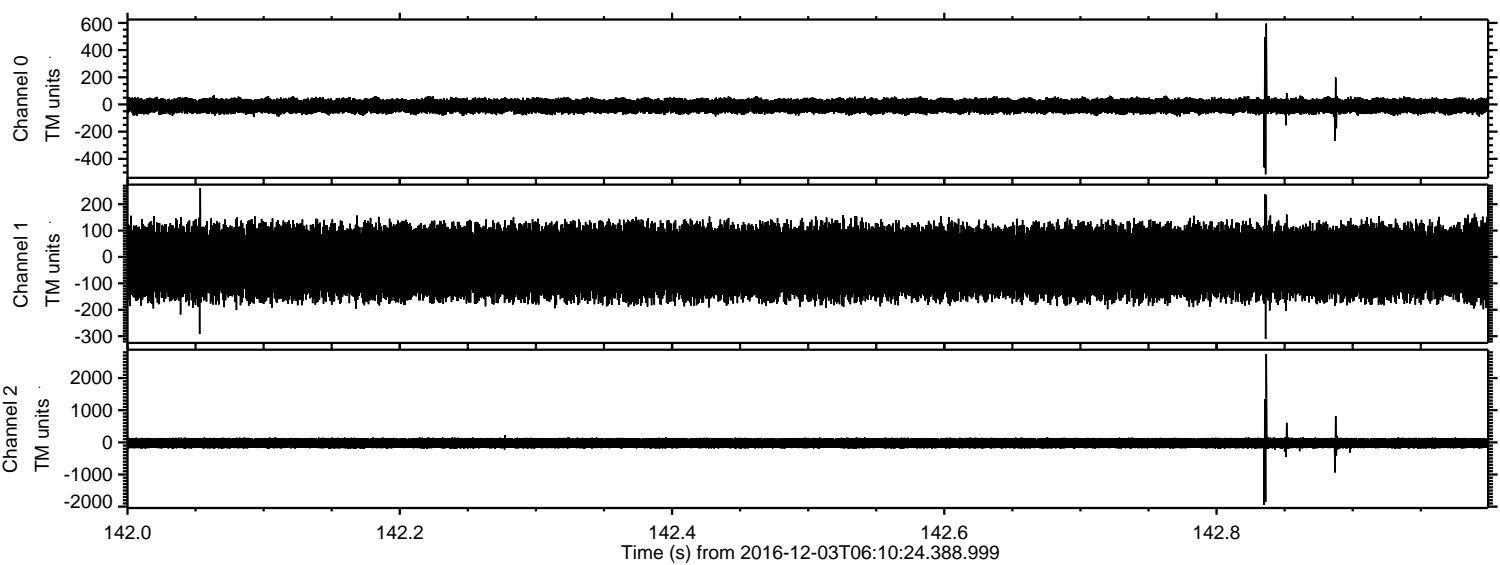

Channel 0
mn: -514
mx: 595
 μ : -11.0
 σ : 28.8

Channel 1
mn: -310
mx: 261
 μ : -19.8
 σ : 71.1

Channel 2
mn: -1945
mx: 2745
 μ : -24.0
 σ : 100.0

ELMAVAN 3D WAVEFORMS (Measured data sampled at 50 kHz) 51000 packets of 144 samples from 2016-12-03T06:10:24.388.999. Part 14/147

Processed Sat Dec 3 07:18:42 2016 by ELM ver.2012-10-06 from 001__elm20161203_061023__dat00.bin

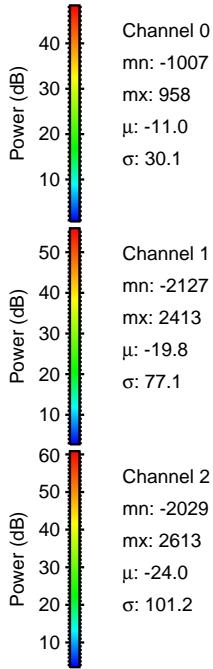
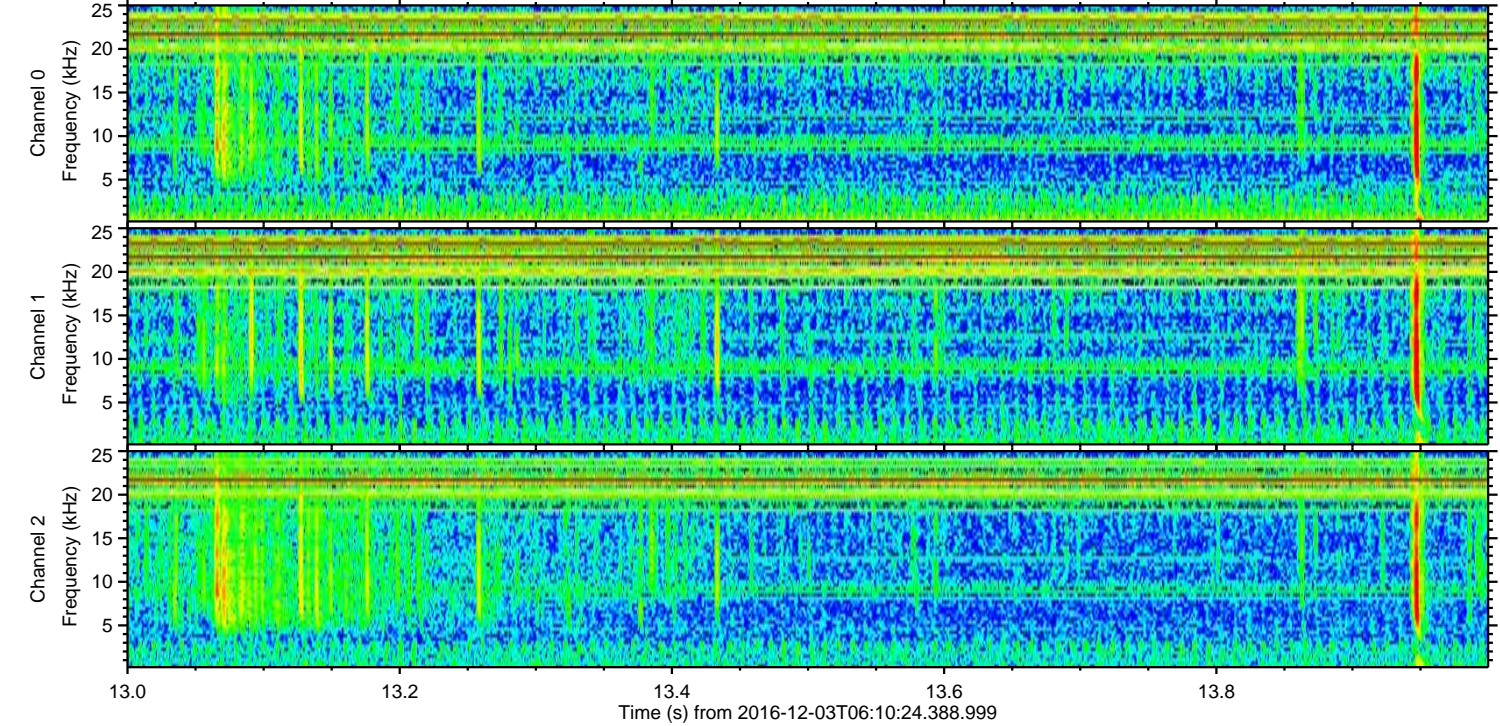
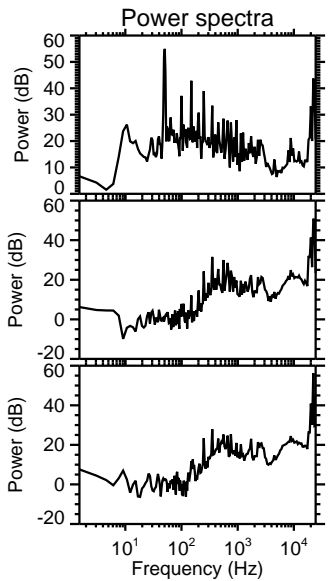
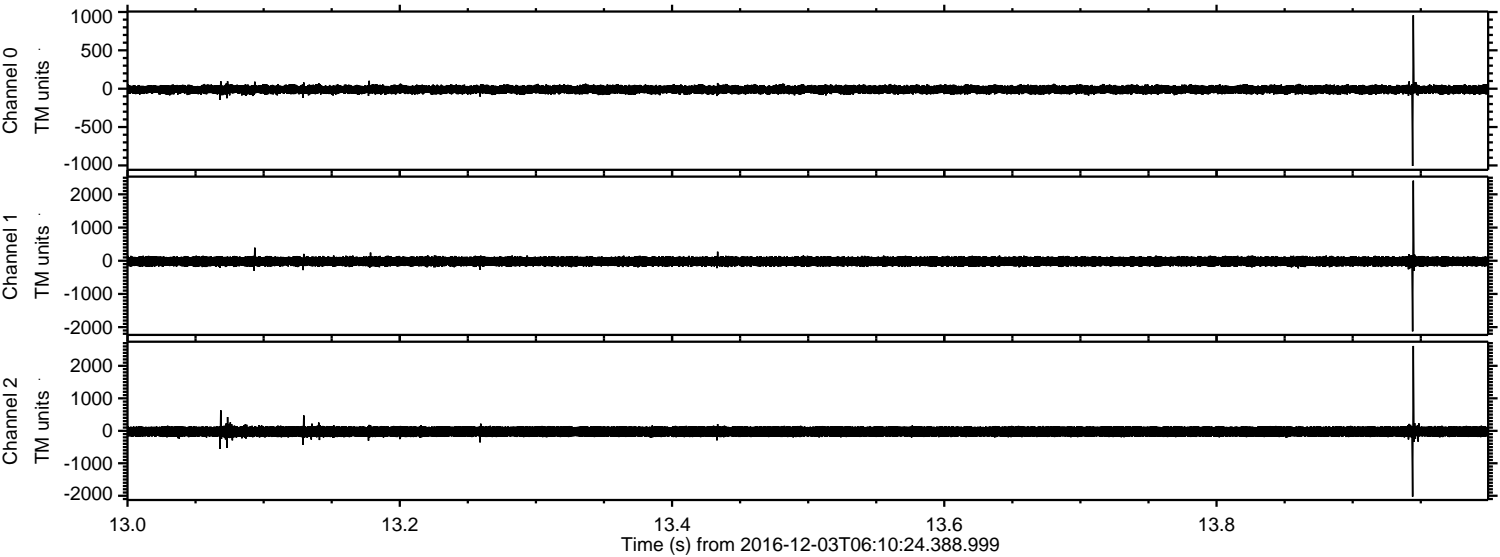

Channel 0
mn: -1007
mx: 958
 μ : -11.0
 σ : 30.1

Channel 1
mn: -2127
mx: 2413
 μ : -19.8
 σ : 77.1

Channel 2
mn: -2029
mx: 2613
 μ : -24.0
 σ : 101.2

ELMAVAN 3D WAVEFORMS (Measured data sampled at 50 kHz) 51000 packets of 144 samples from 2016-12-03T06:10:24.388.999. Part 62/147

Processed Sat Dec 3 07:18:43 2016 by ELM ver.2012-10-06 from 001__elm20161203_061023__dat00.bin

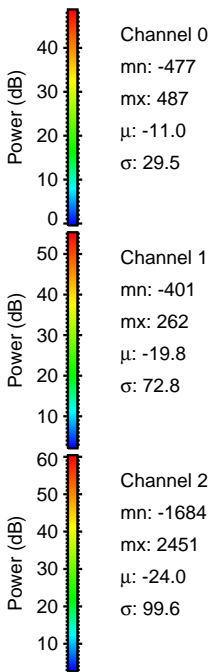
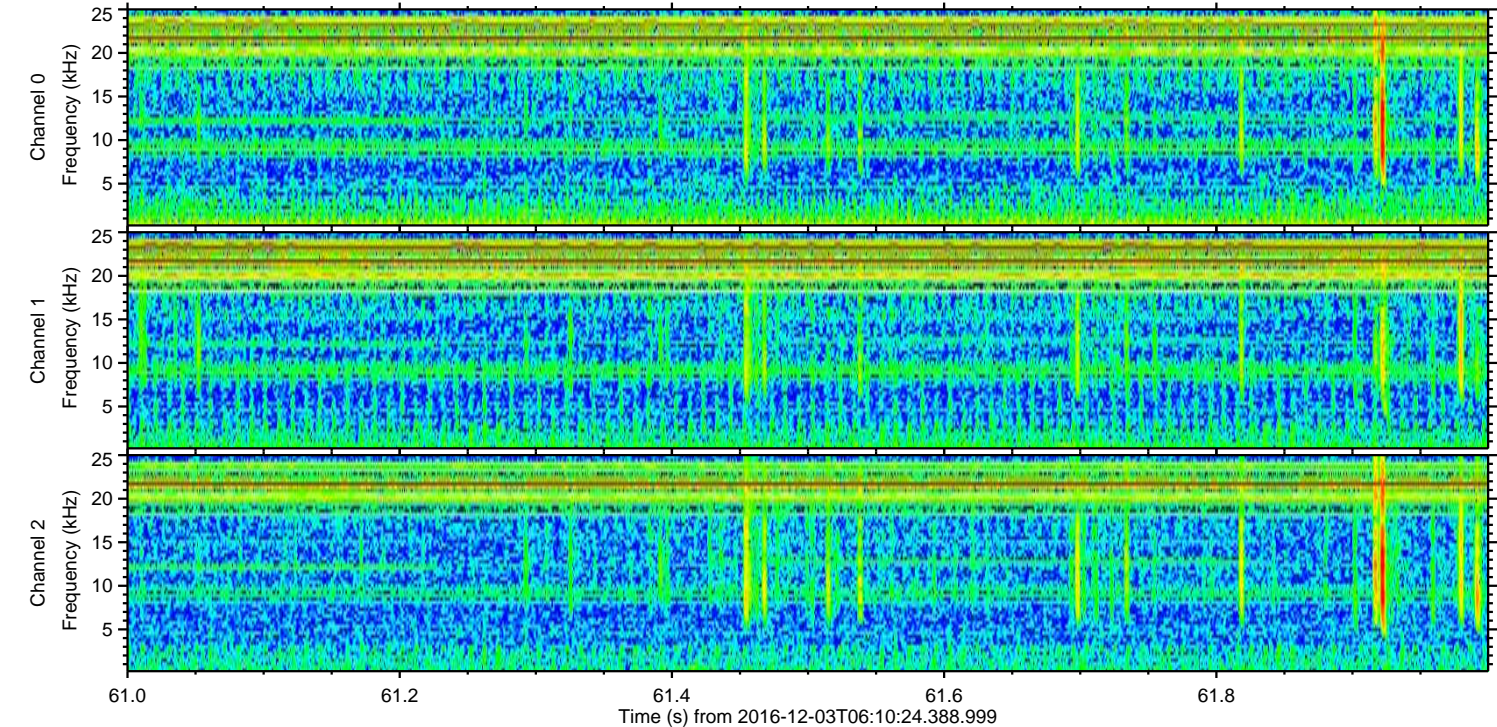
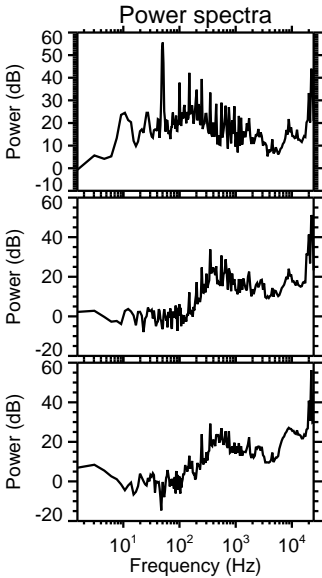
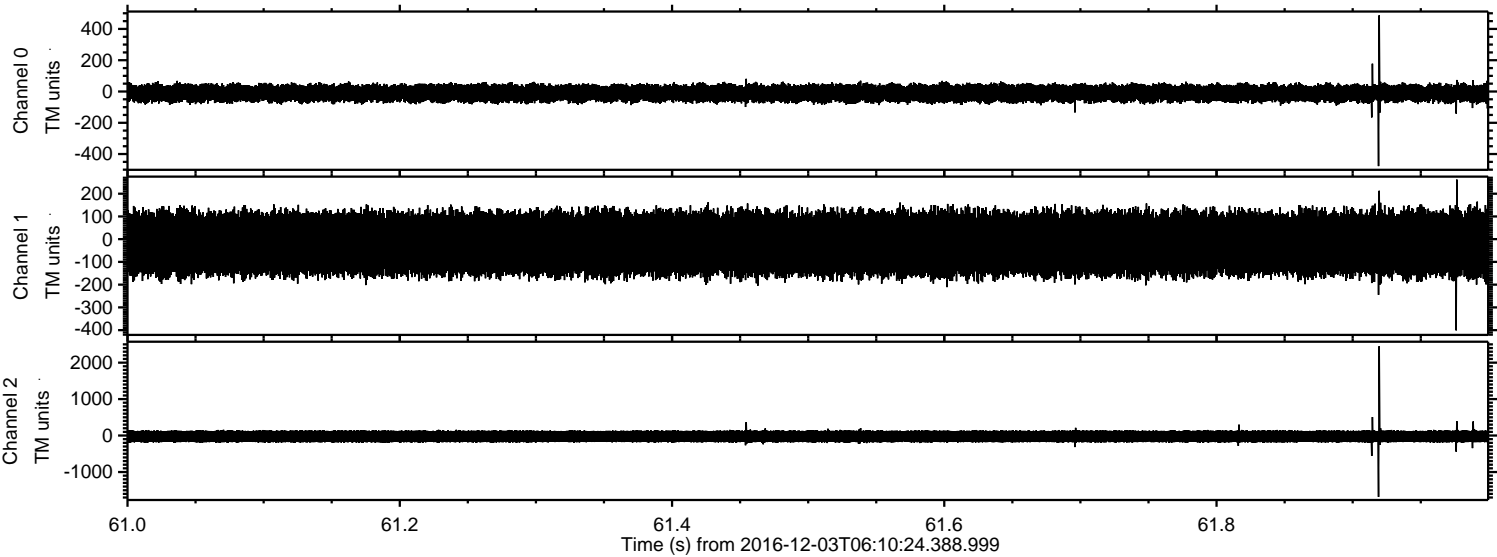

ELMAVAN 3D WAVEFORMS (Measured data sampled at 50 kHz) 51000 packets of 144 samples from 2016-12-03T06:10:24.388.999. Part 26/147

Processed Sat Dec 3 07:18:44 2016 by ELM ver.2012-10-06 from 001__elm20161203_061023__dat00.bin

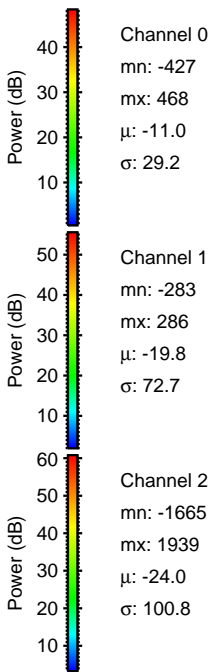
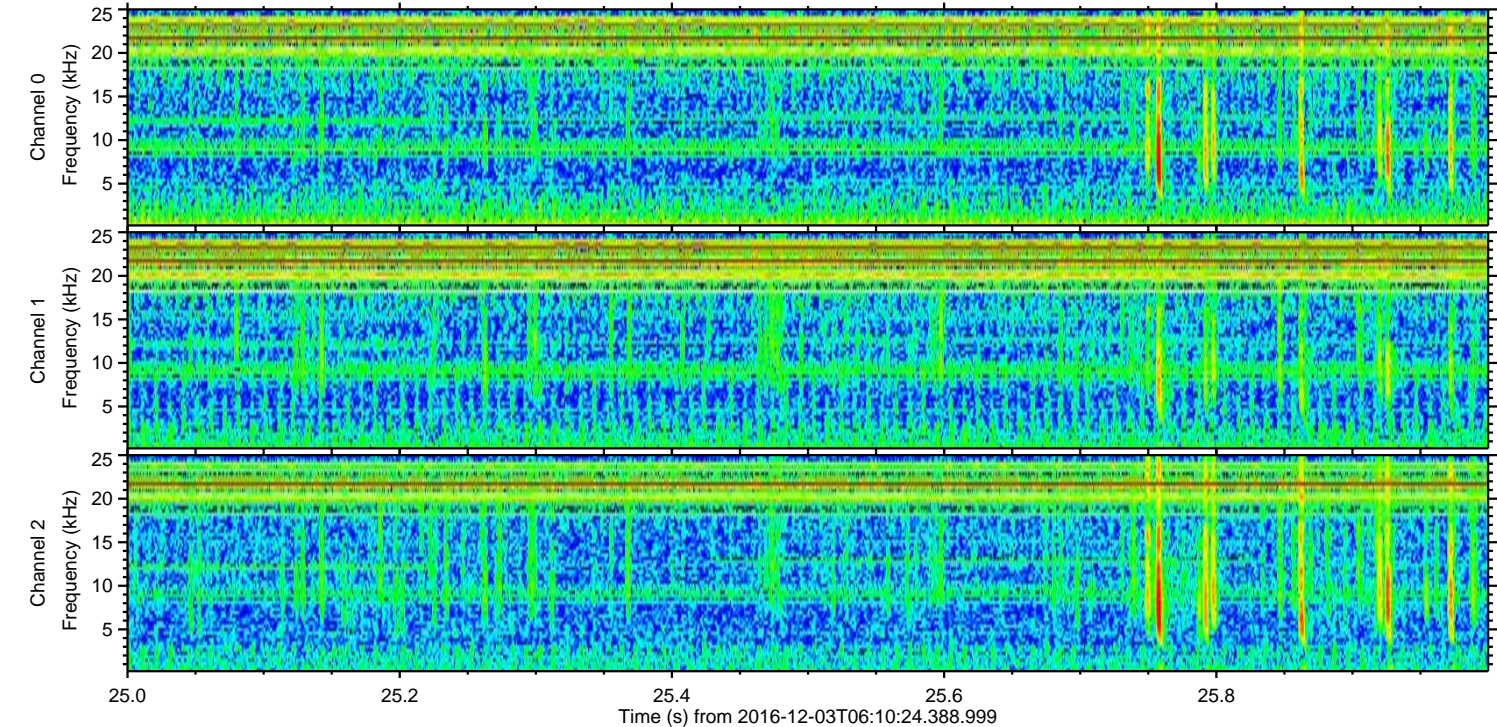
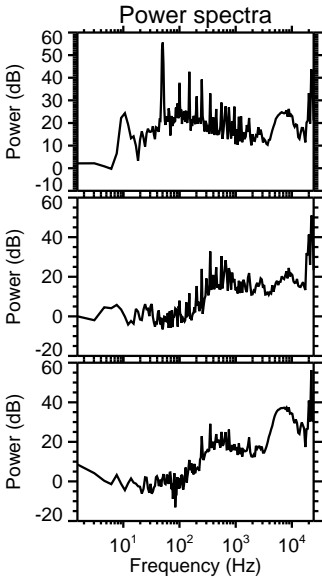
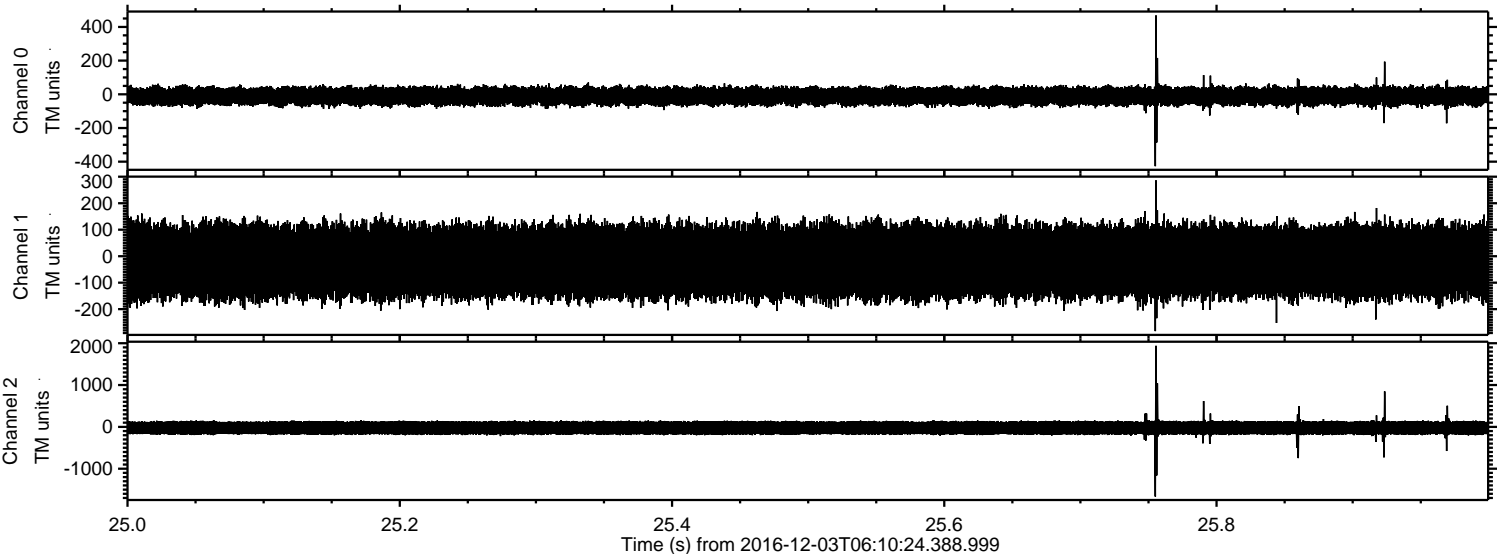

Processed Sat Dec 3 07:18:45 2016 by ELM ver.2012-10-06 from 001__elm20161203_061023__dat00.bin

