

ELMAVAN 3D WAVEFORMS (Measured data sampled at 50 kHz) 51000 packets of 144 samples from 2016-12-03T04:10:19.626.999.

Processed Sat Dec 3 05:18:17 2016 by ELM ver.2012-10-06 from 001__elm20161203_041018__dat00.bin

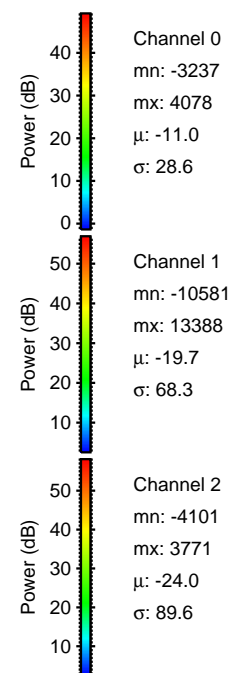
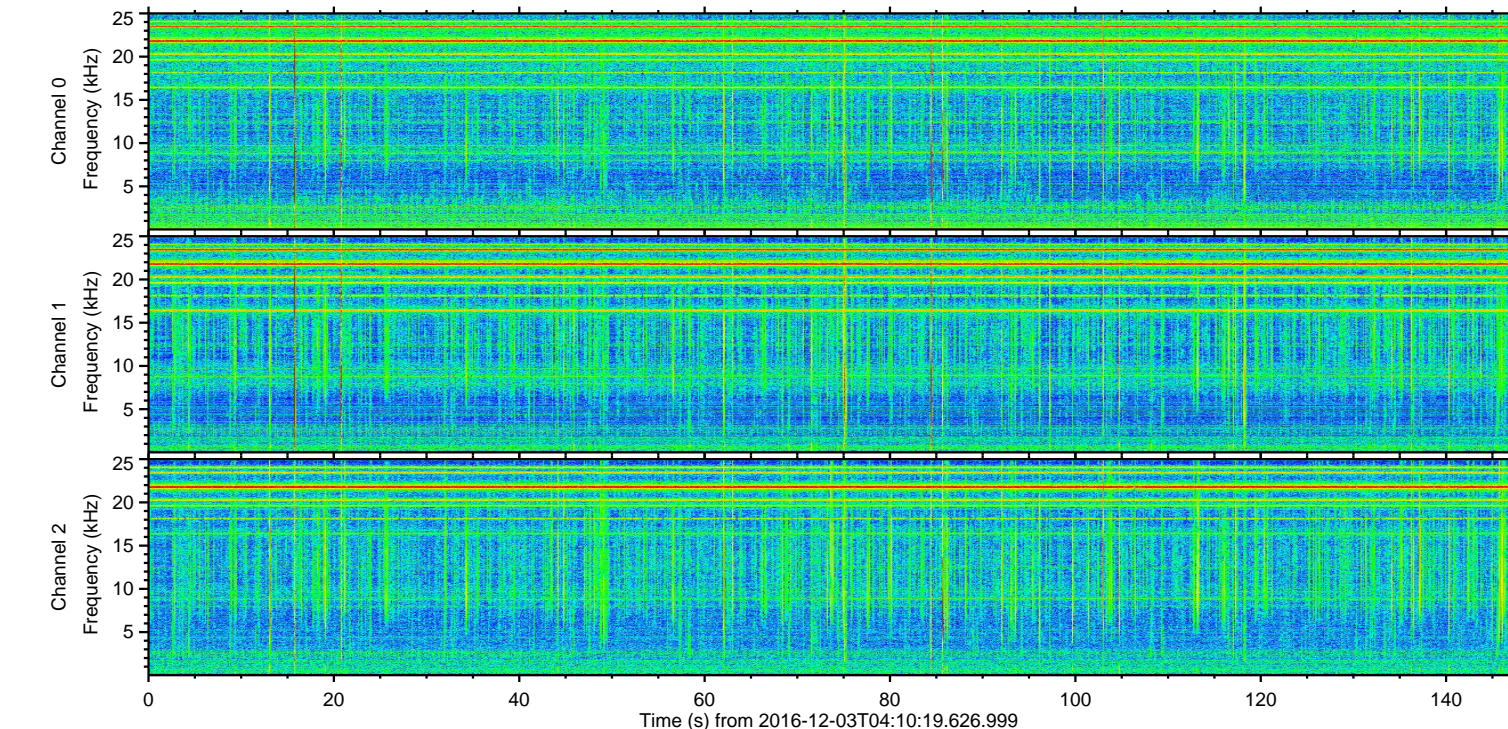
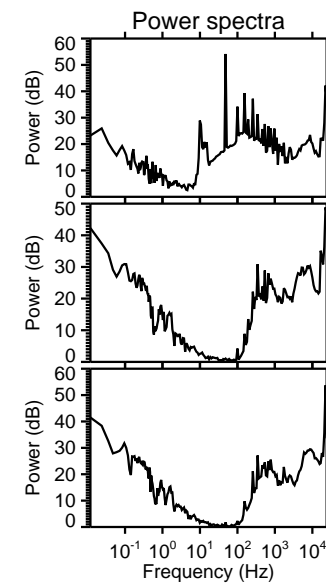
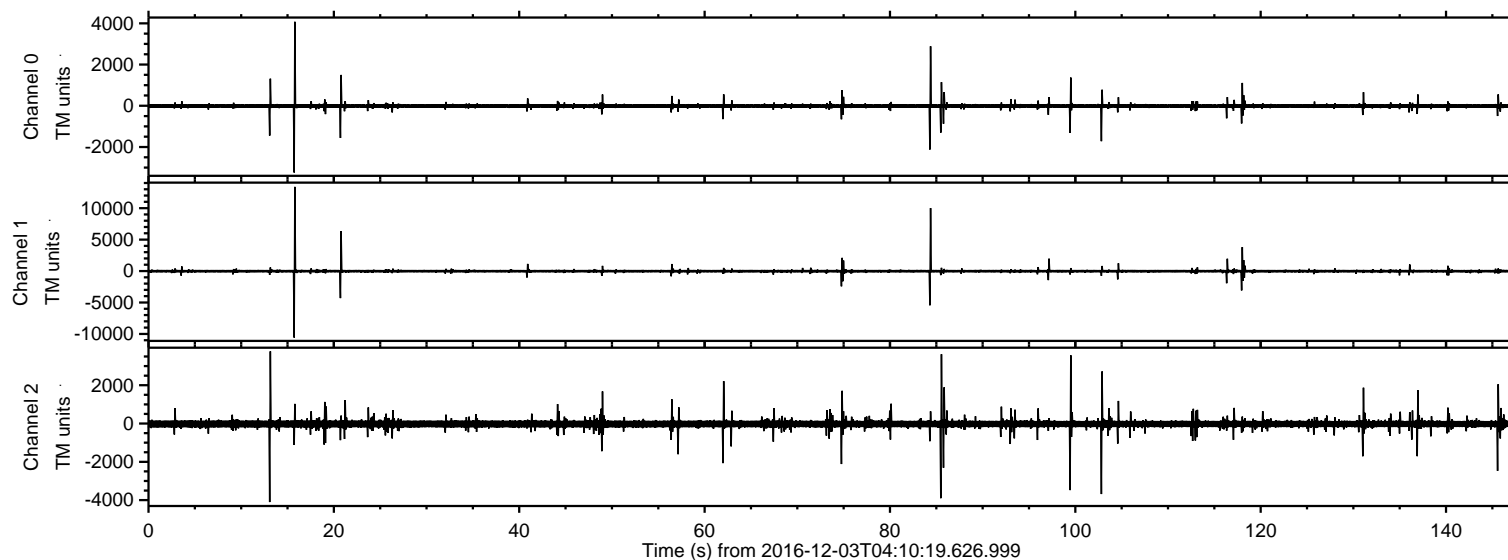

ELMAVAN 3D WAVEFORMS (Measured data sampled at 50 kHz) 51000 packets of 144 samples from 2016-12-03T04:10:19.626.999. Part 16/147

Processed Sat Dec 3 05:18:29 2016 by ELM ver.2012-10-06 from 001__elm20161203_041018__dat00.bin

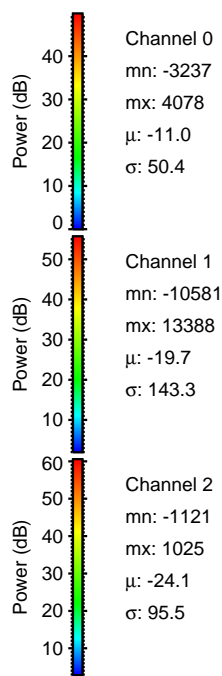
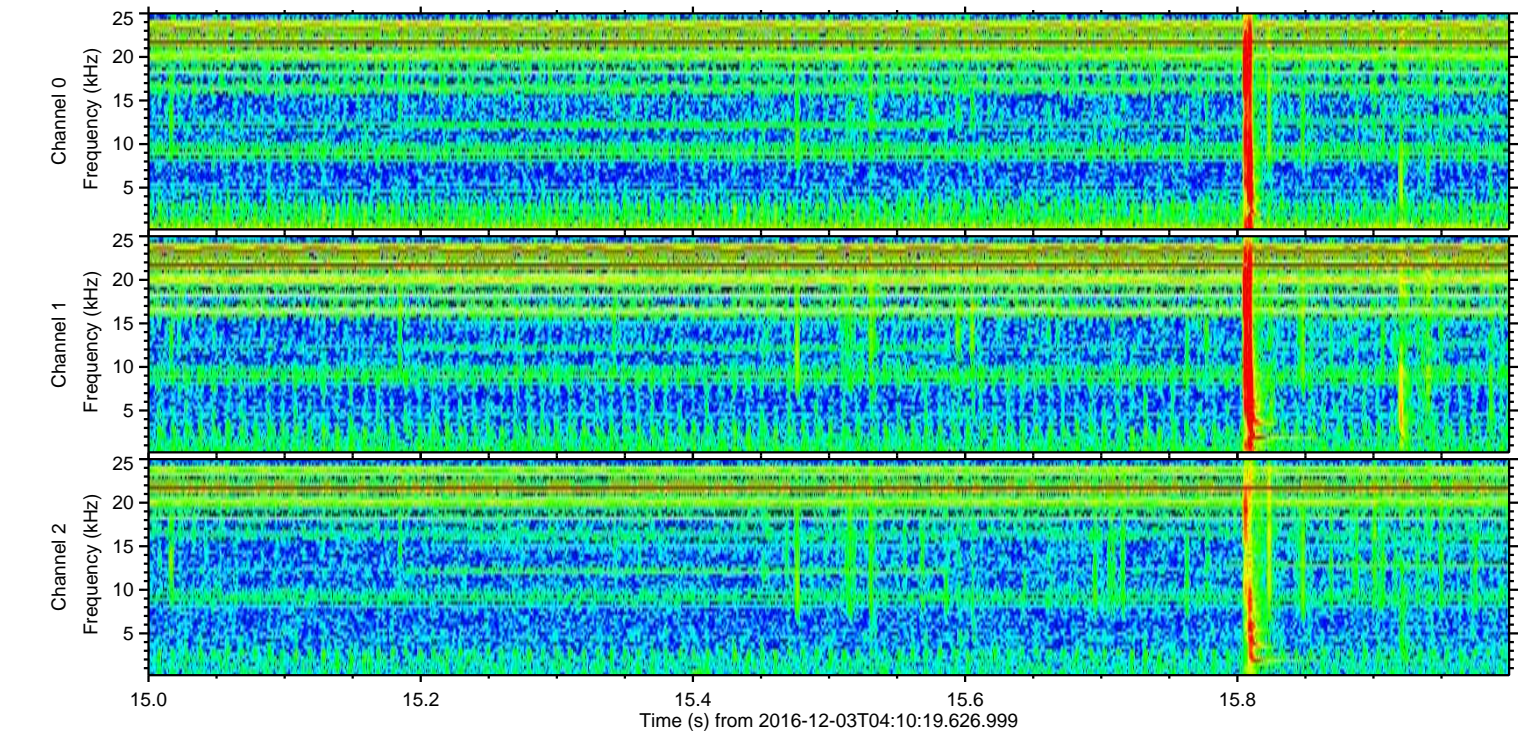
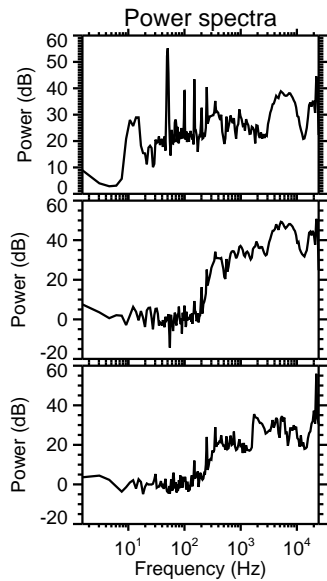
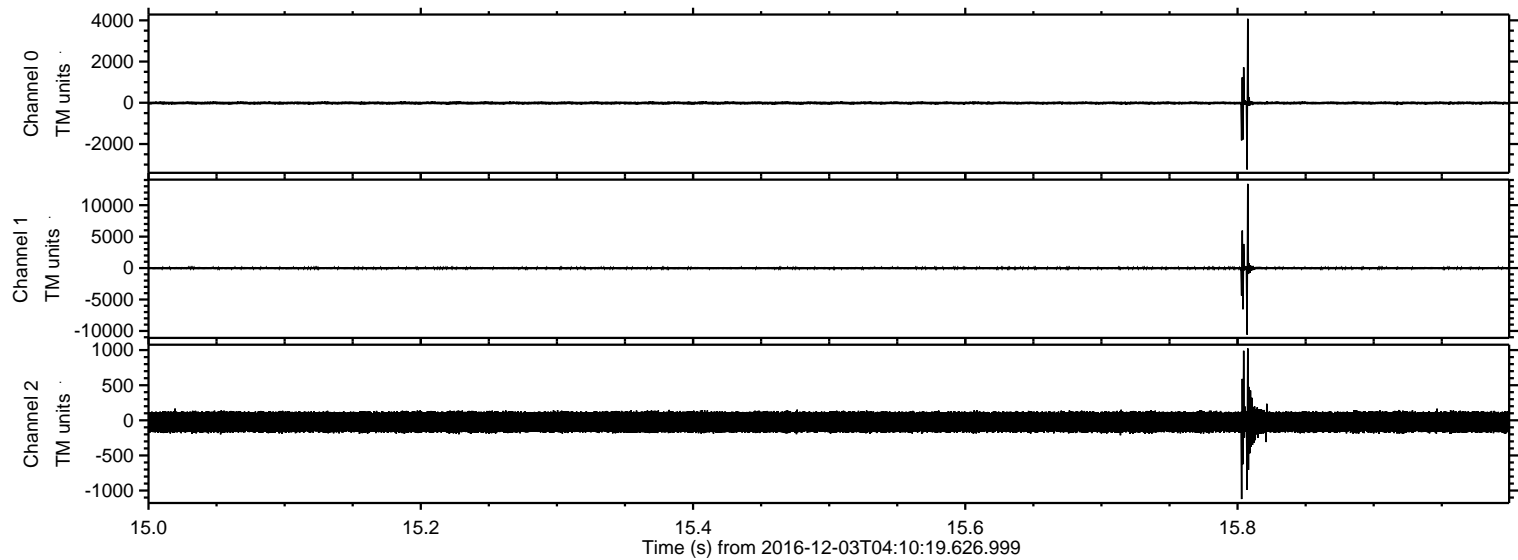

Processed Sat Dec 3 05:18:30 2016 by ELM ver.2012-10-06 from 001__elm20161203_041018__dat00.bin

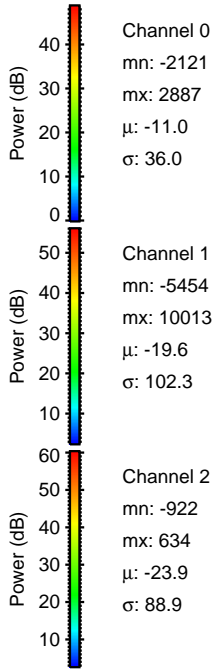
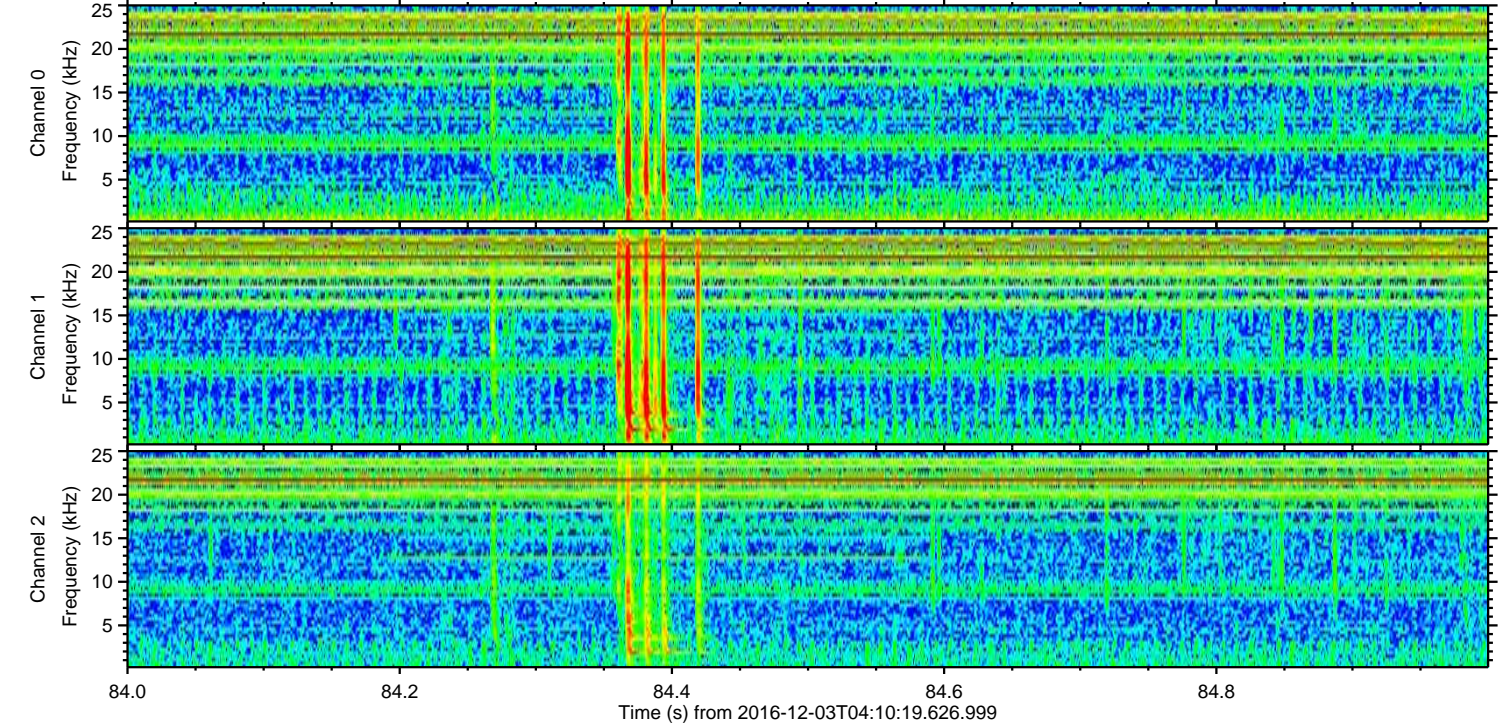
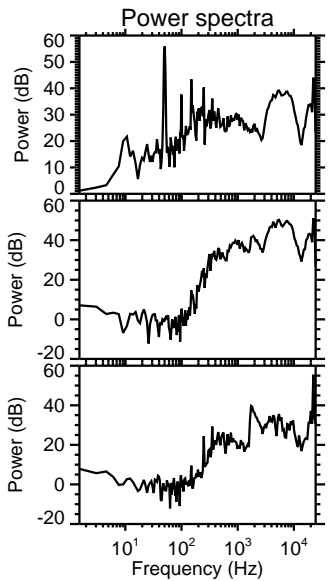
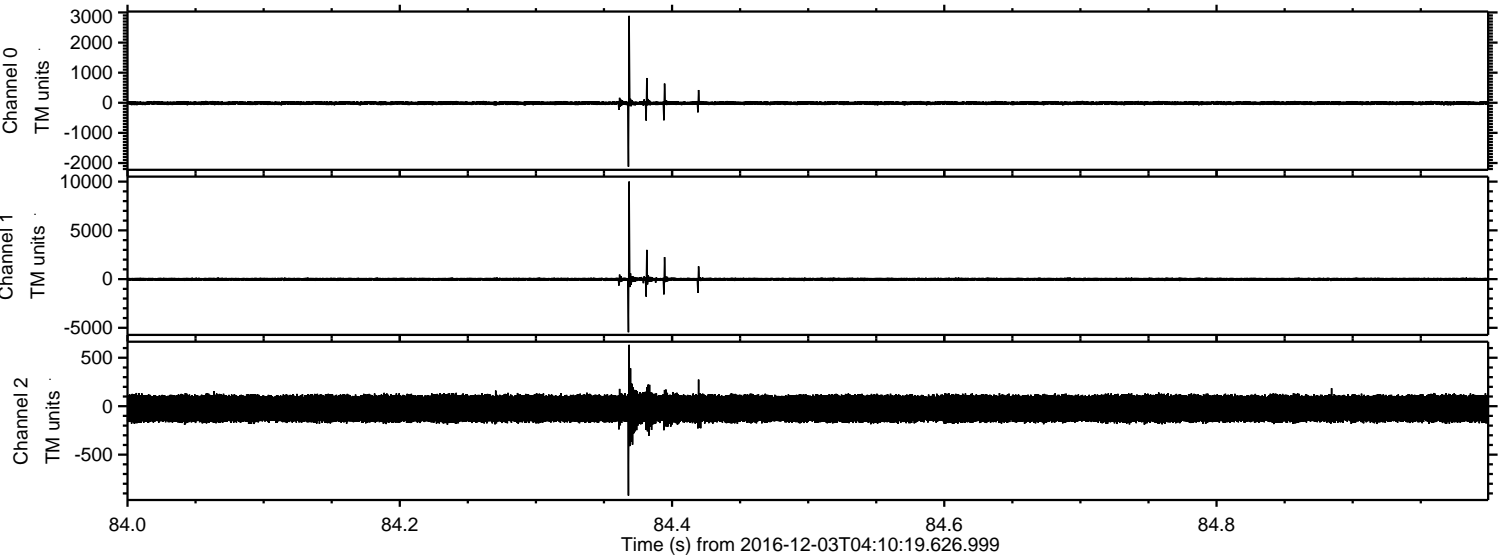

ELMAVAN 3D WAVEFORMS (Measured data sampled at 50 kHz) 51000 packets of 144 samples from 2016-12-03T04:10:19.626.999. Part 21/147

Processed Sat Dec 3 05:18:31 2016 by ELM ver.2012-10-06 from 001__elm20161203_041018__dat00.bin

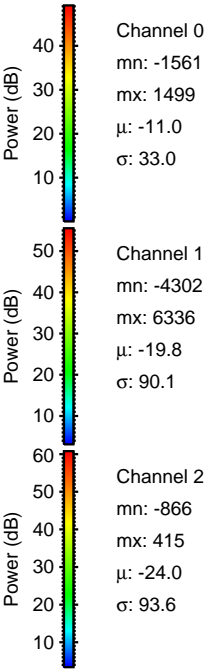
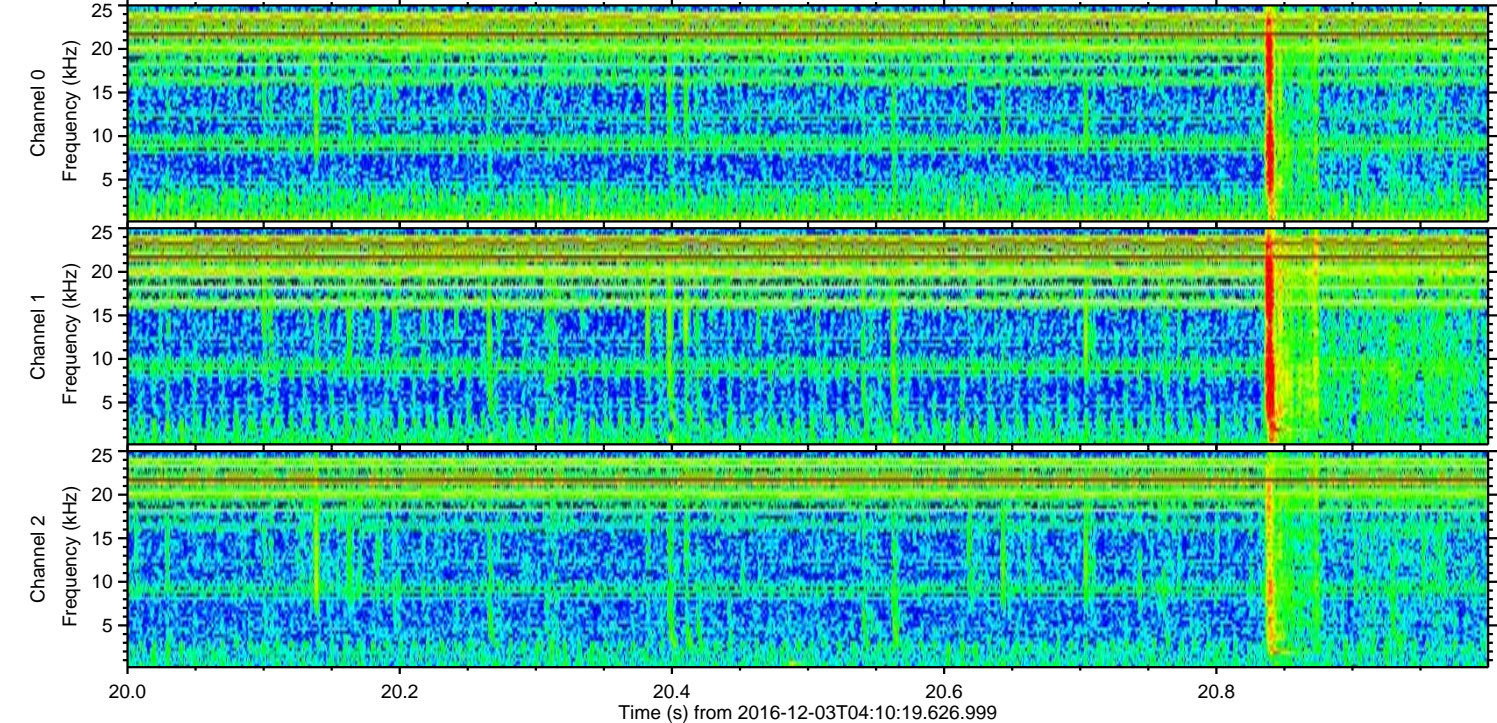
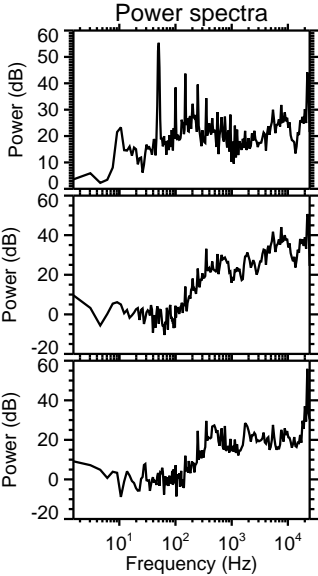
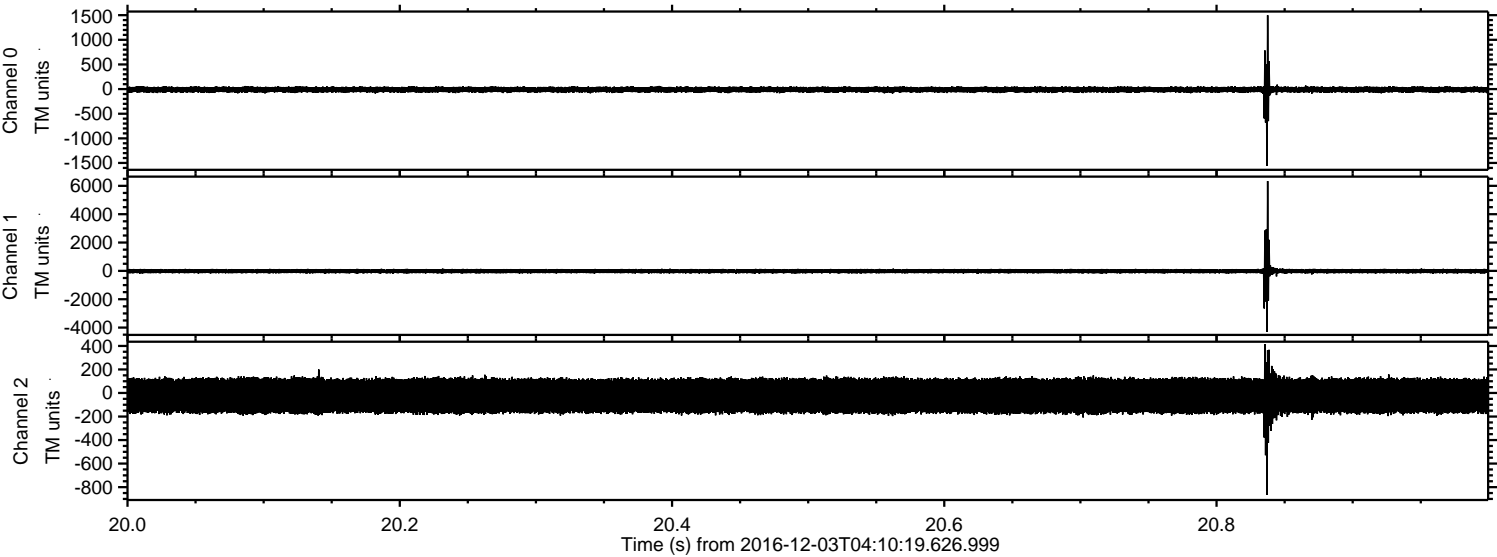

ELMAVAN 3D WAVEFORMS (Measured data sampled at 50 kHz) 51000 packets of 144 samples from 2016-12-03T04:10:19.626.999. Part 14/147

Processed Sat Dec 3 05:18:31 2016 by ELM ver.2012-10-06 from 001__elm20161203_041018__dat00.bin

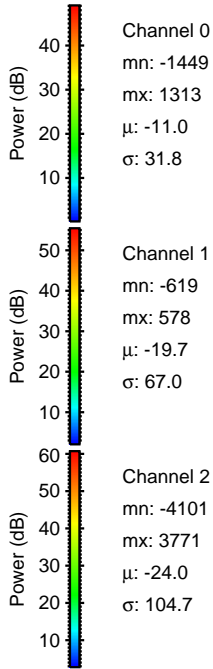
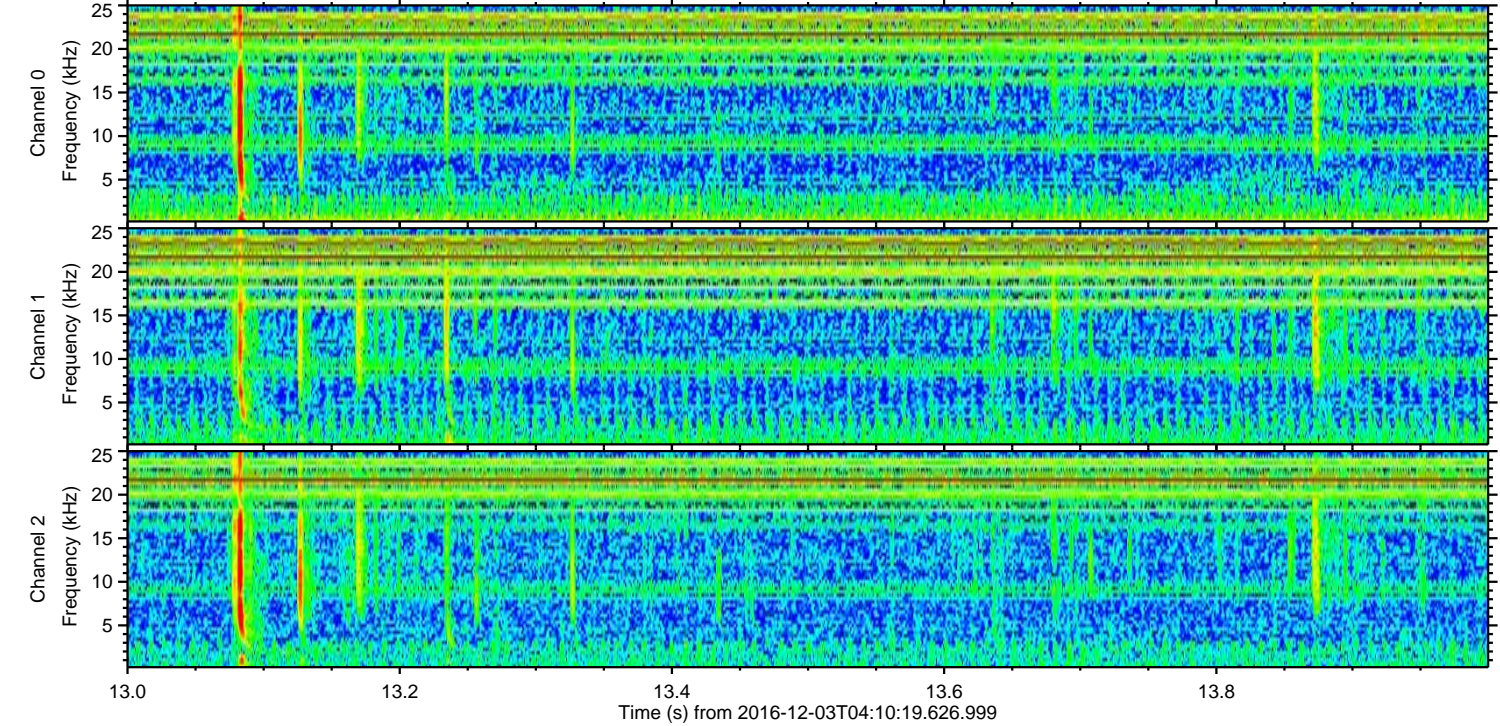
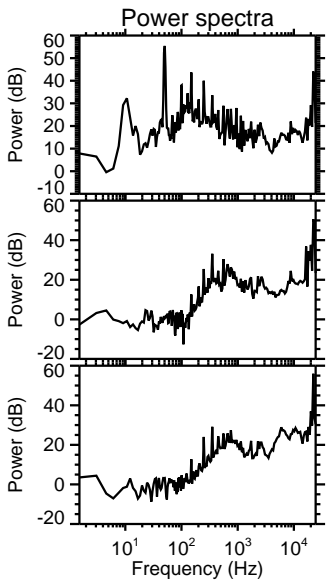
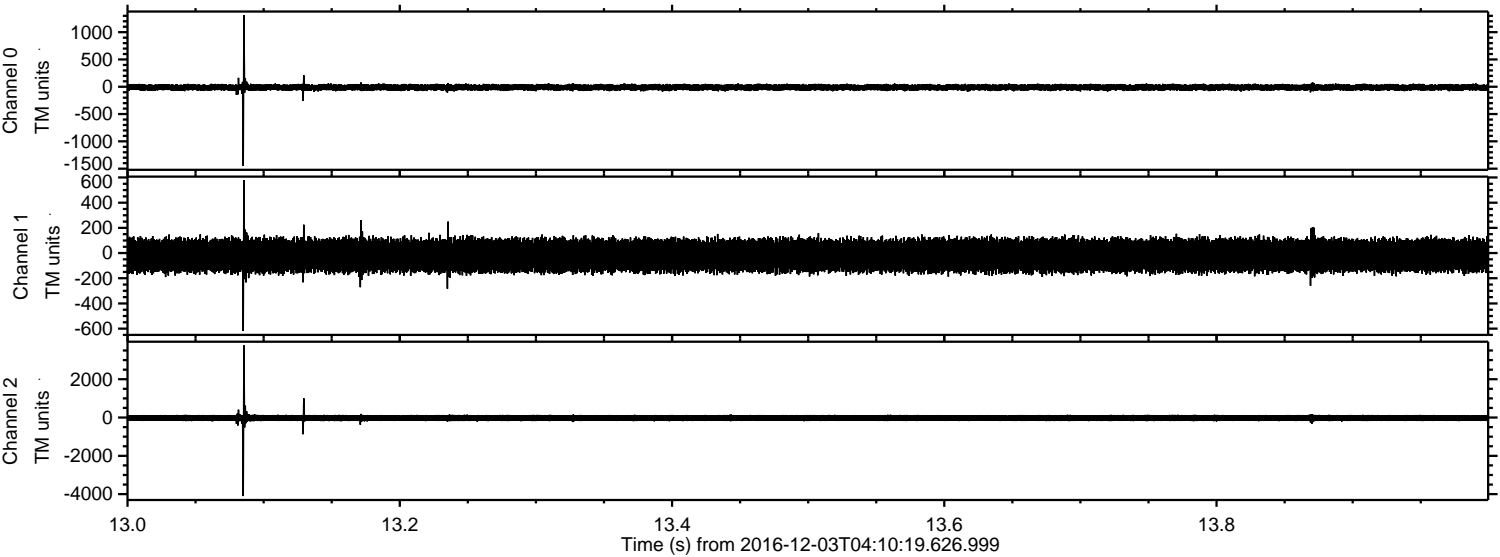

ELMAVAN 3D WAVEFORMS (Measured data sampled at 50 kHz) 51000 packets of 144 samples from 2016-12-03T04:10:19.626.999. Part 86/147

Processed Sat Dec 3 05:18:32 2016 by ELM ver.2012-10-06 from 001__elm20161203_041018__dat00.bin

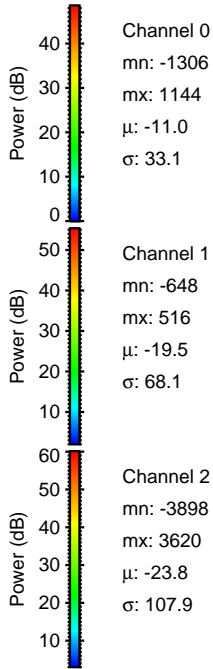
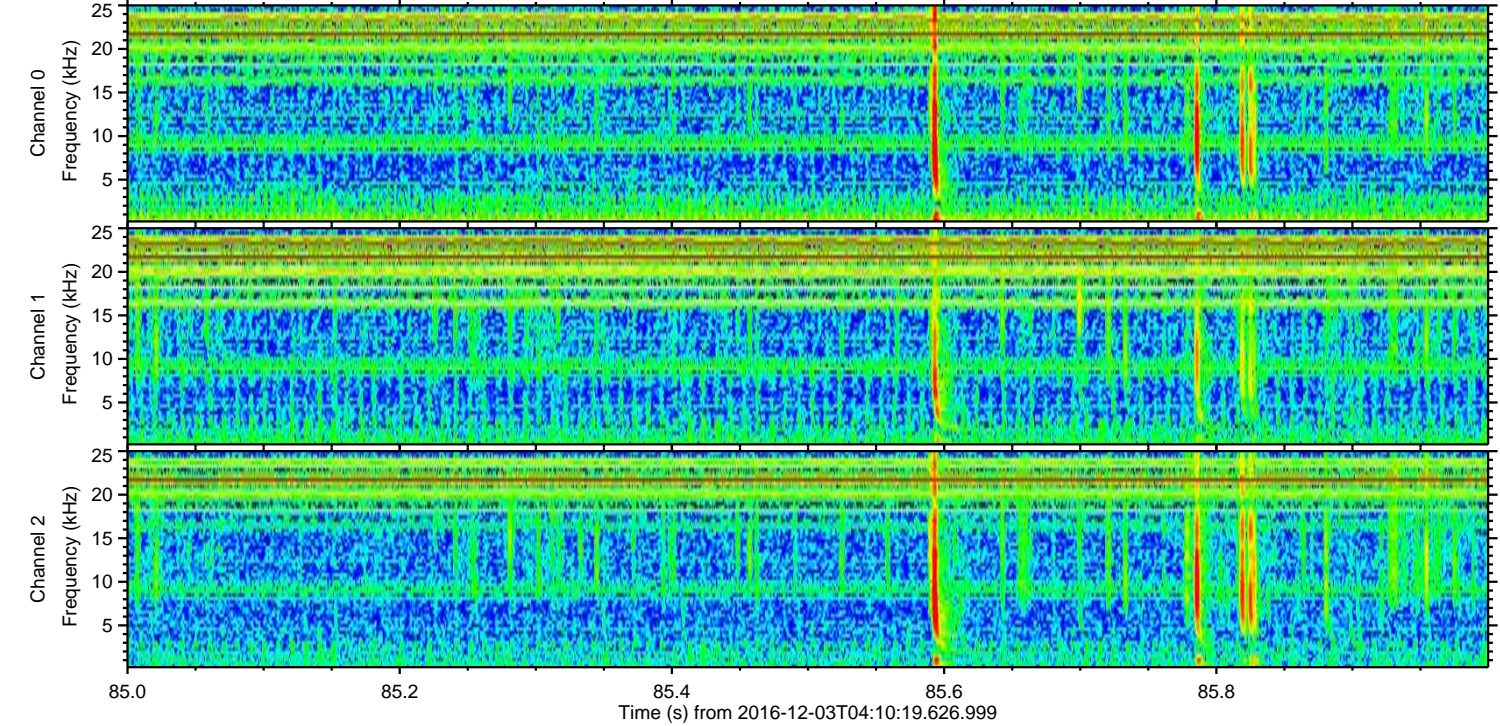
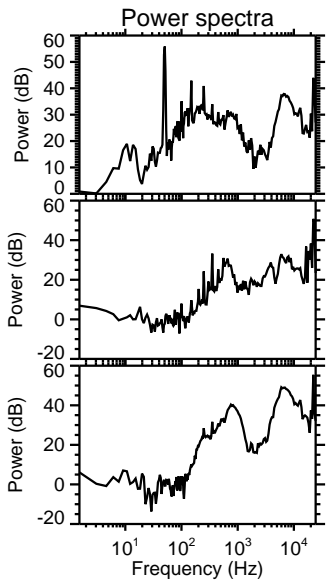
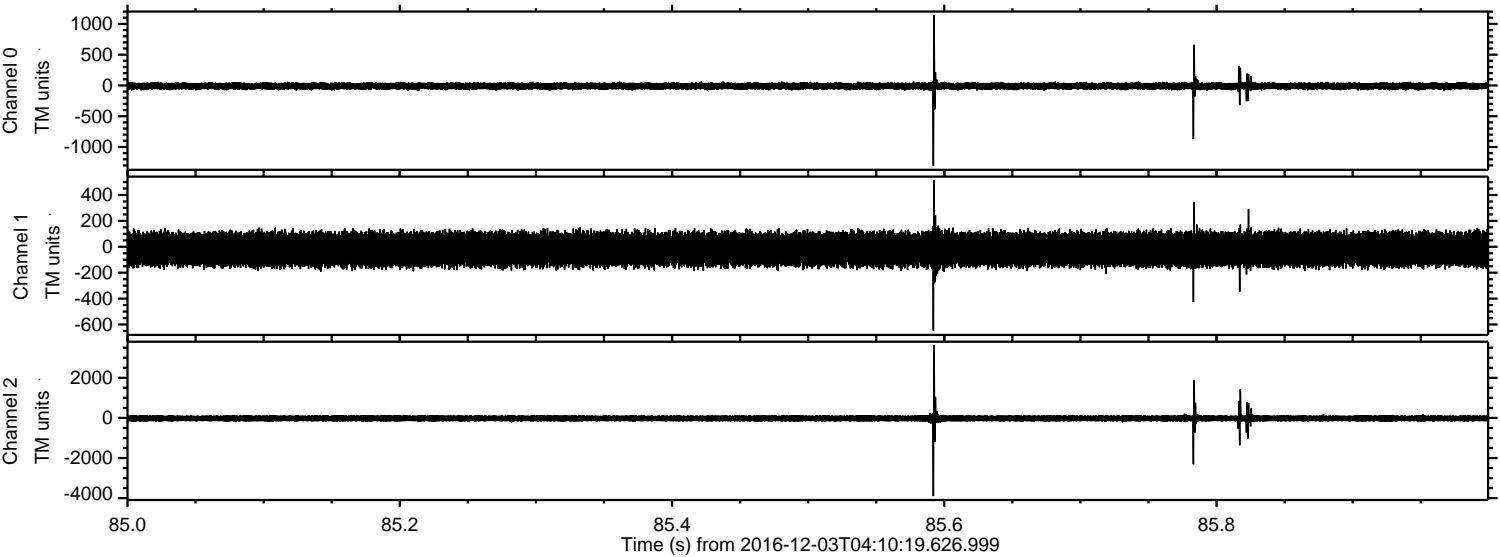

Channel 0
mn: -1306
mx: 1144
 μ : -11.0
 σ : 33.1

Channel 1
mn: -648
mx: 516
 μ : -19.5
 σ : 68.1

Channel 2
mn: -3898
mx: 3620
 μ : -23.8
 σ : 107.9

ELMAVAN 3D WAVEFORMS (Measured data sampled at 50 kHz) 51000 packets of 144 samples from 2016-12-03T04:10:19.626.999. Part 119/147

Processed Sat Dec 3 05:18:33 2016 by ELM ver.2012-10-06 from 001__elm20161203_041018__dat00.bin

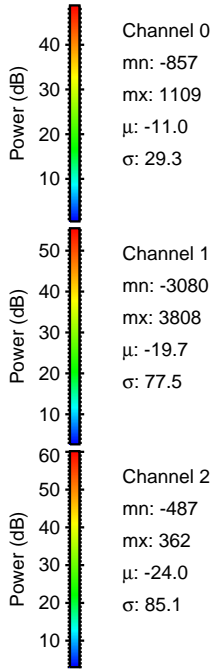
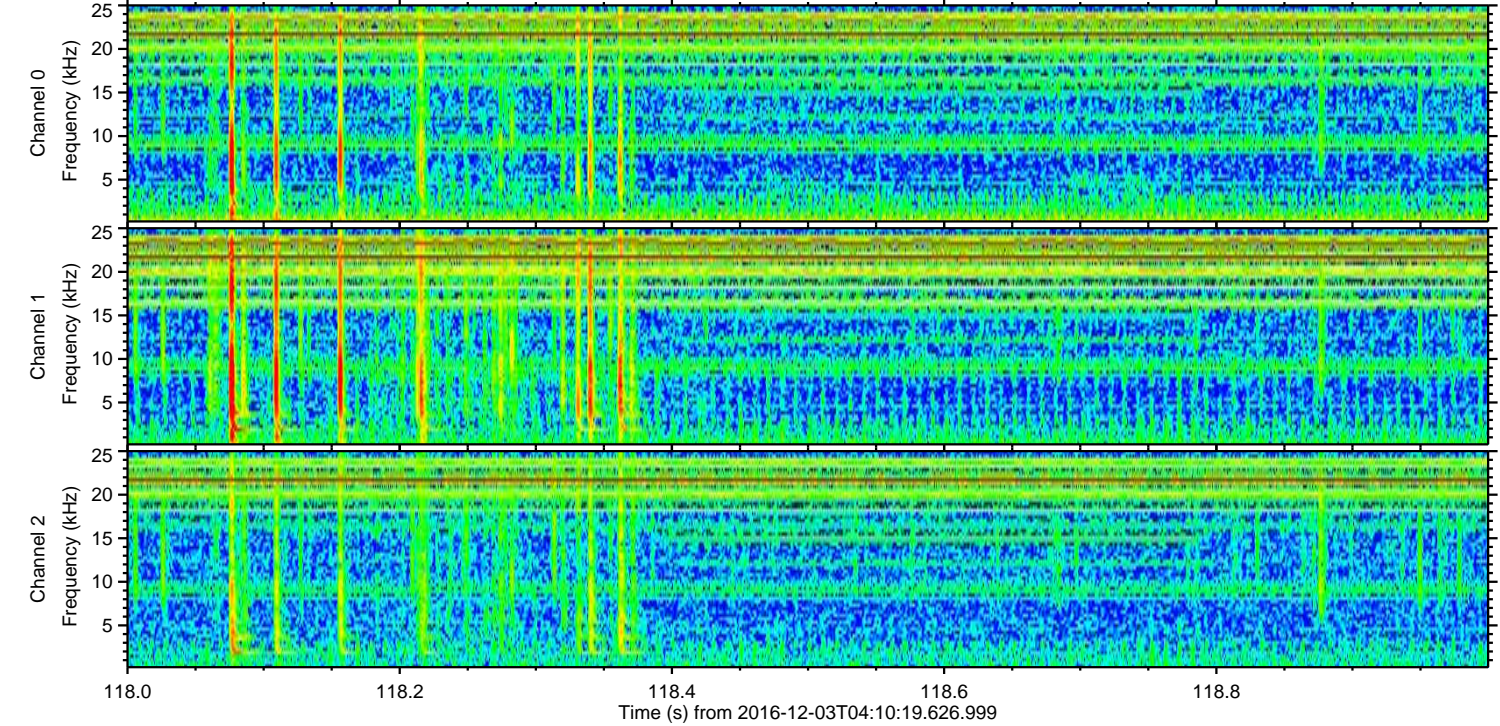
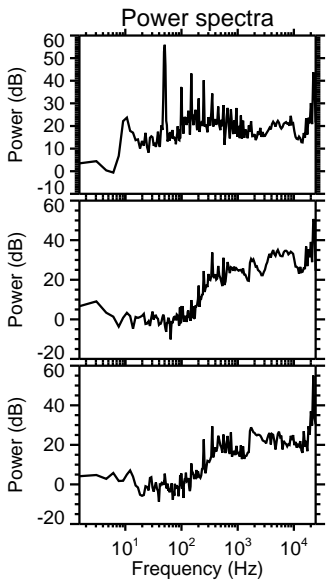
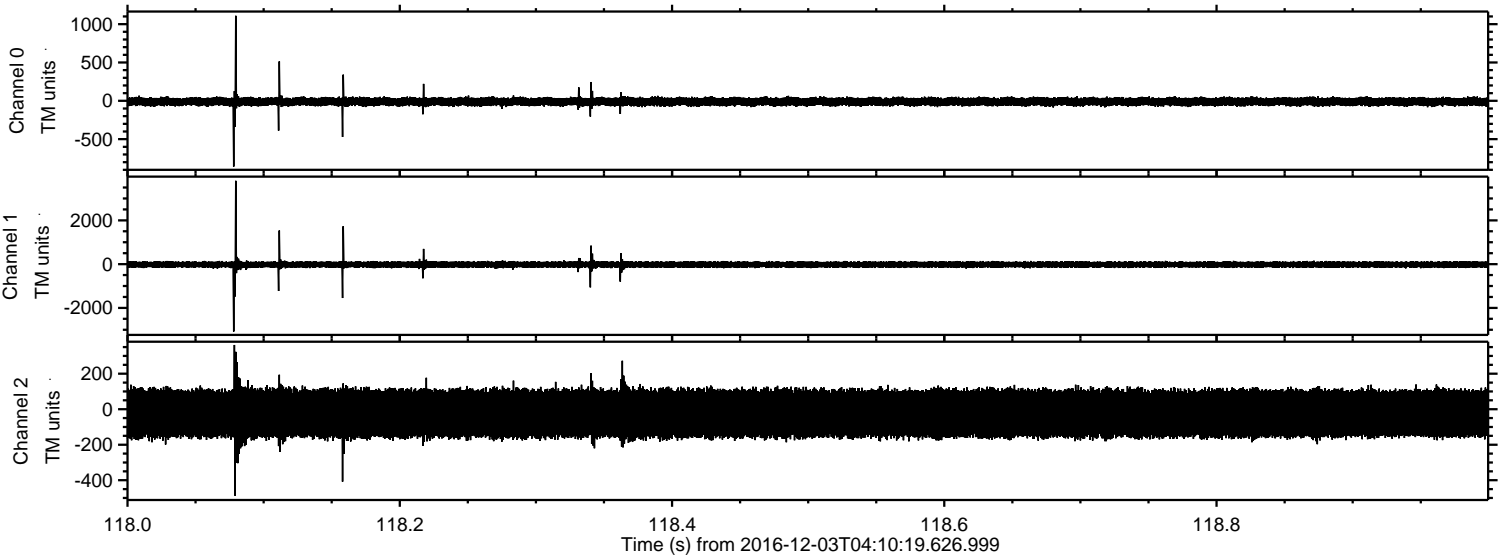

ELMAVAN 3D WAVEFORMS (Measured data sampled at 50 kHz) 51000 packets of 144 samples from 2016-12-03T04:10:19.626.999. Part 103/147

Processed Sat Dec 3 05:18:34 2016 by ELM ver.2012-10-06 from 001__elm20161203_041018__dat00.bin

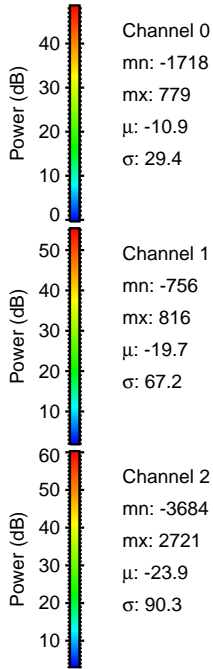
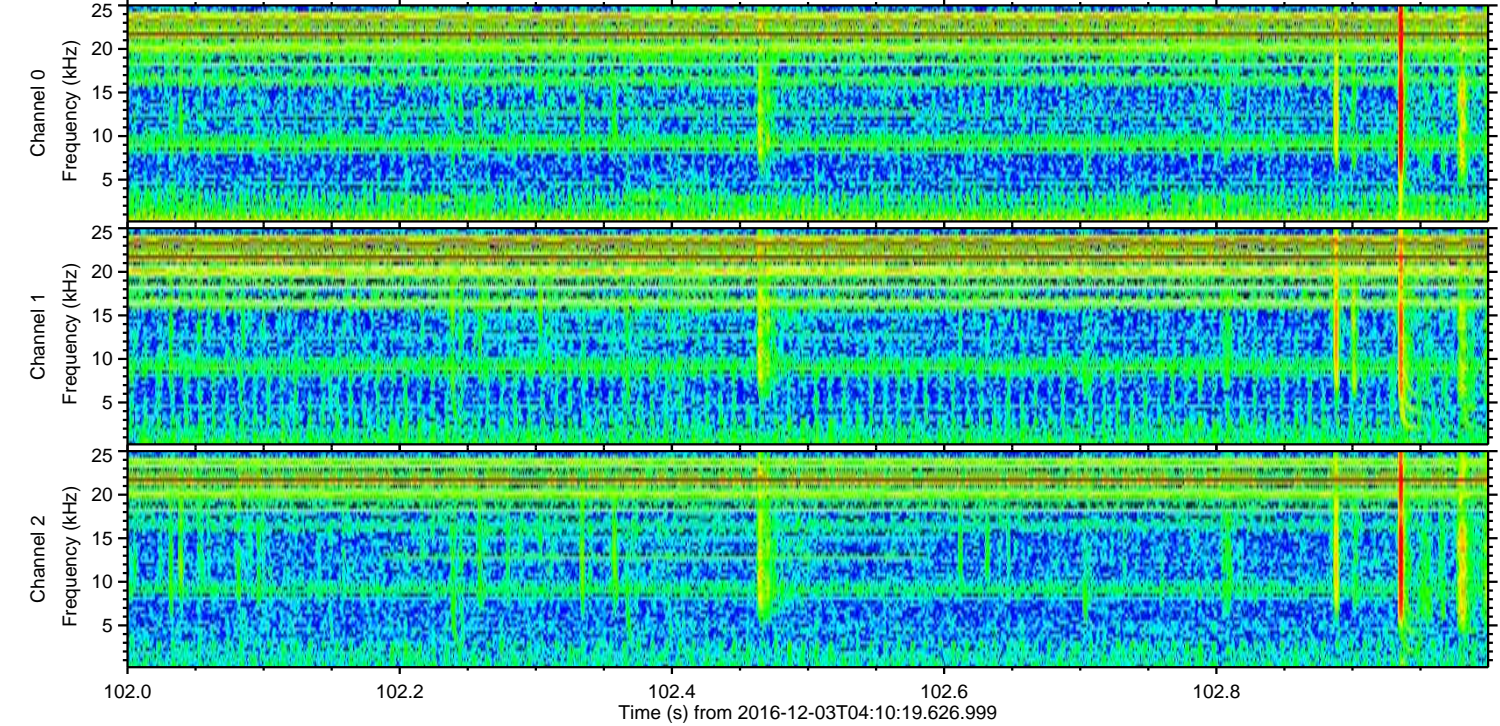
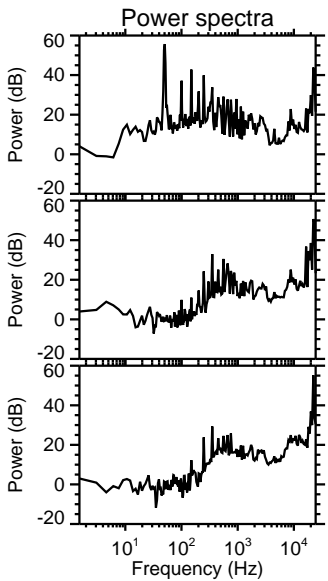
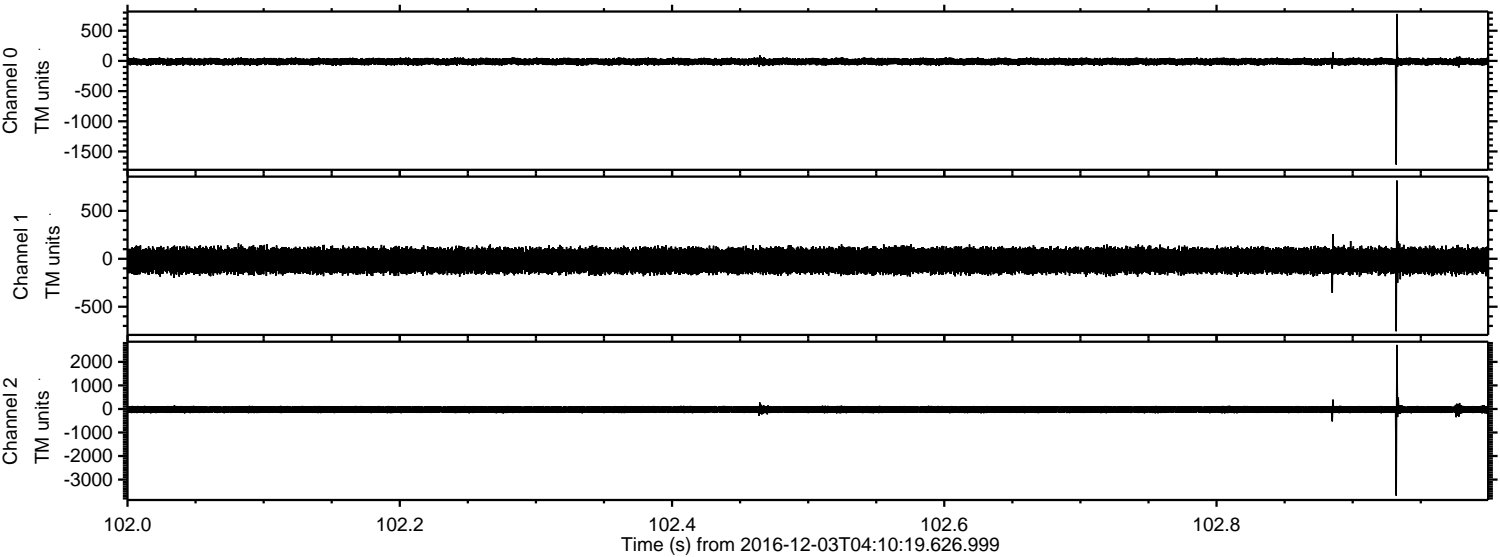

Channel 0
mn: -1718
mx: 779
 μ : -10.9
 σ : 29.4

Channel 1
mn: -756
mx: 816
 μ : -19.7
 σ : 67.2

Channel 2
mn: -3684
mx: 2721
 μ : -23.9
 σ : 90.3

ELMAVAN 3D WAVEFORMS (Measured data sampled at 50 kHz) 51000 packets of 144 samples from 2016-12-03T04:10:19.626.999. Part 100/147

Processed Sat Dec 3 05:18:35 2016 by ELM ver.2012-10-06 from 001__elm20161203_041018__dat00.bin

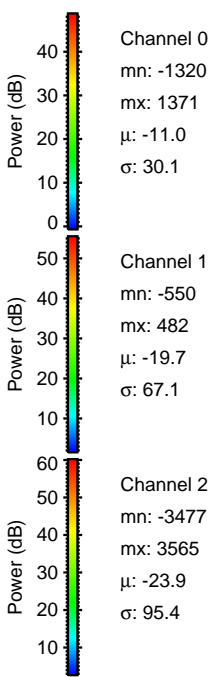
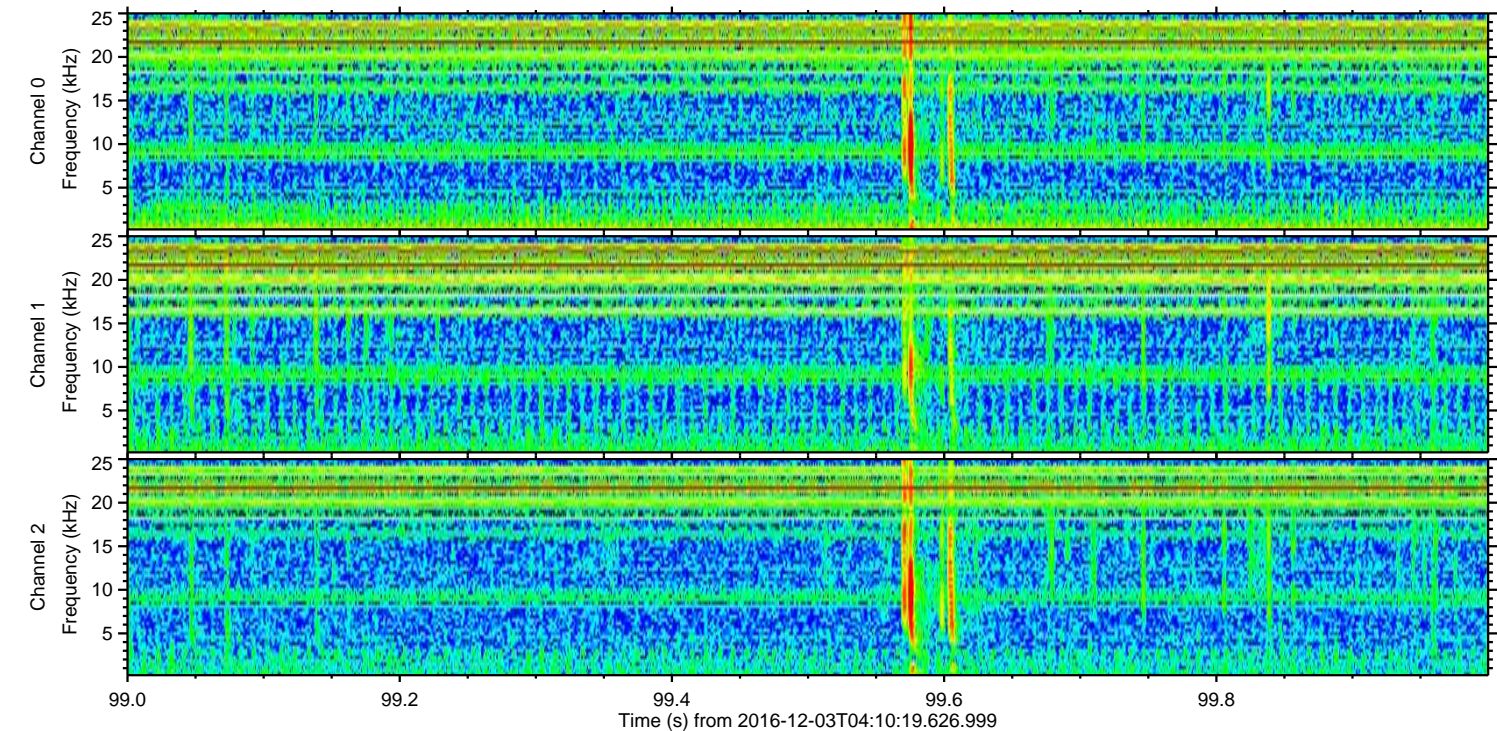
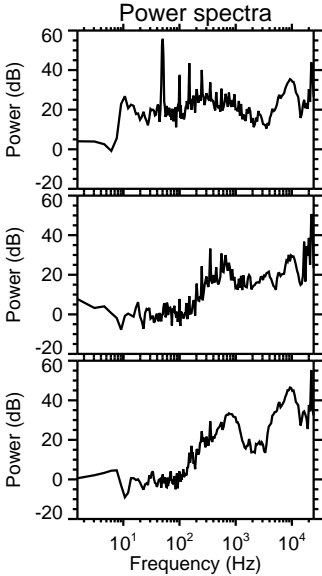
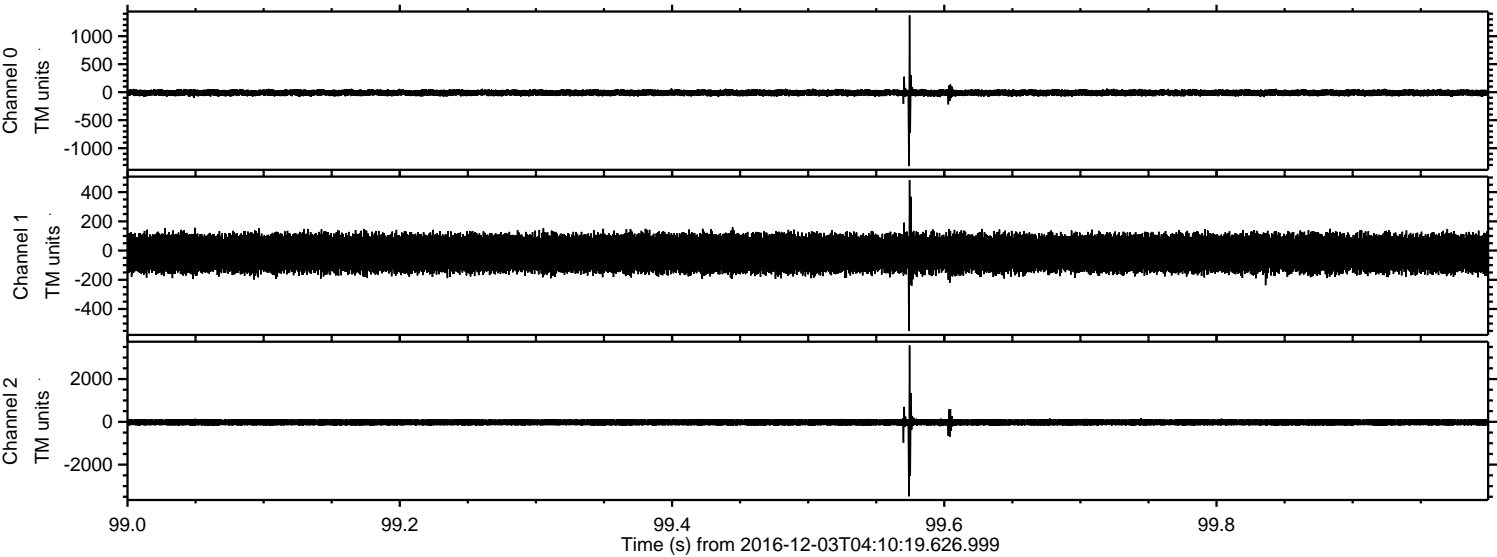

ELMAVAN 3D WAVEFORMS (Measured data sampled at 50 kHz) 51000 packets of 144 samples from 2016-12-03T04:10:19.626.999. Part 146/147

Processed Sat Dec 3 05:18:36 2016 by ELM ver.2012-10-06 from 001__elm20161203_041018__dat00.bin

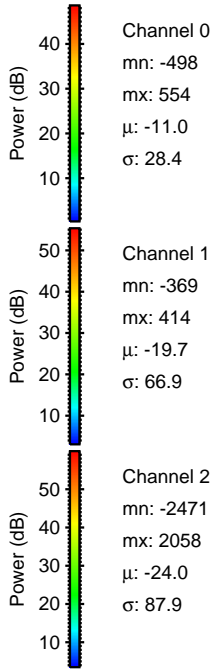
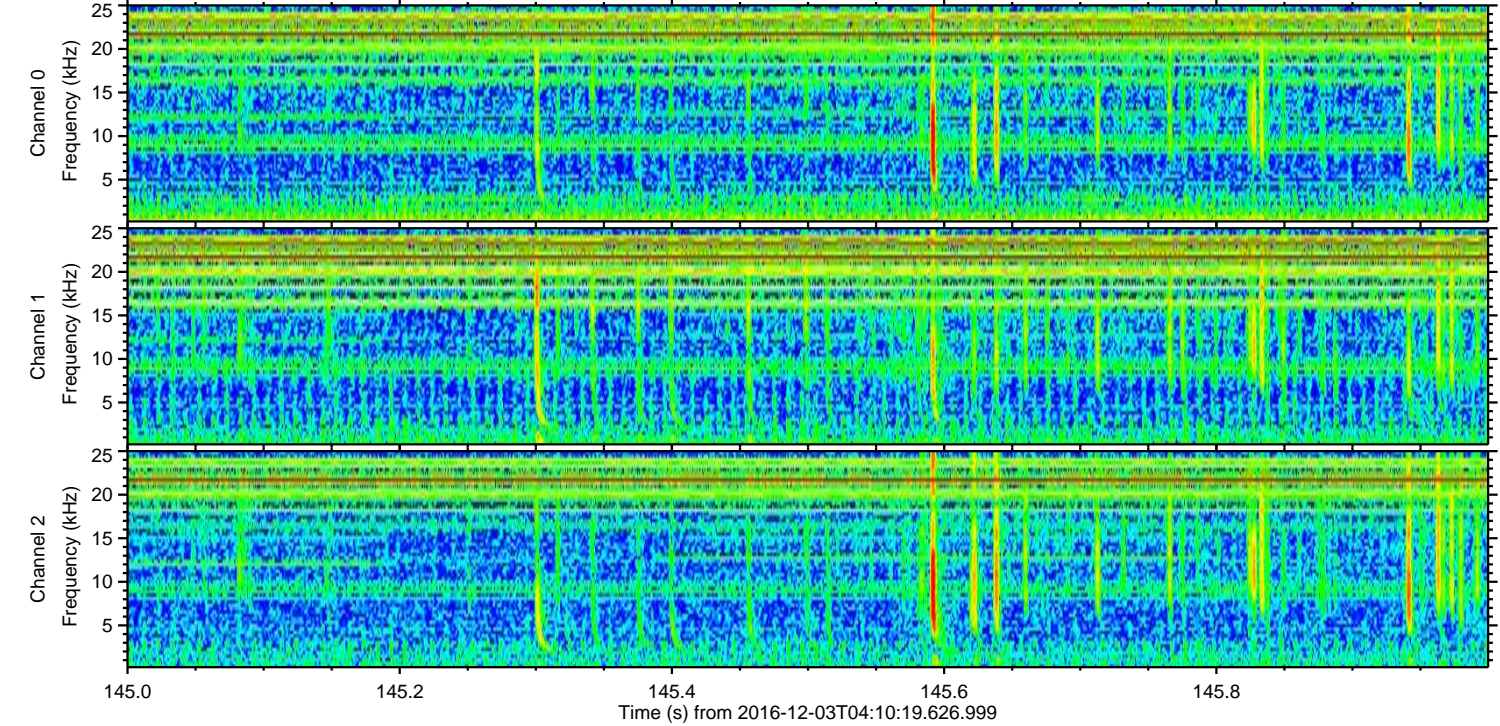
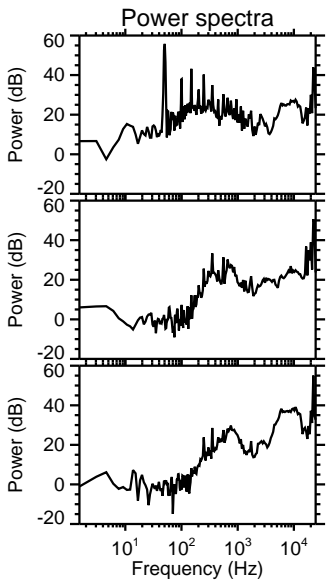
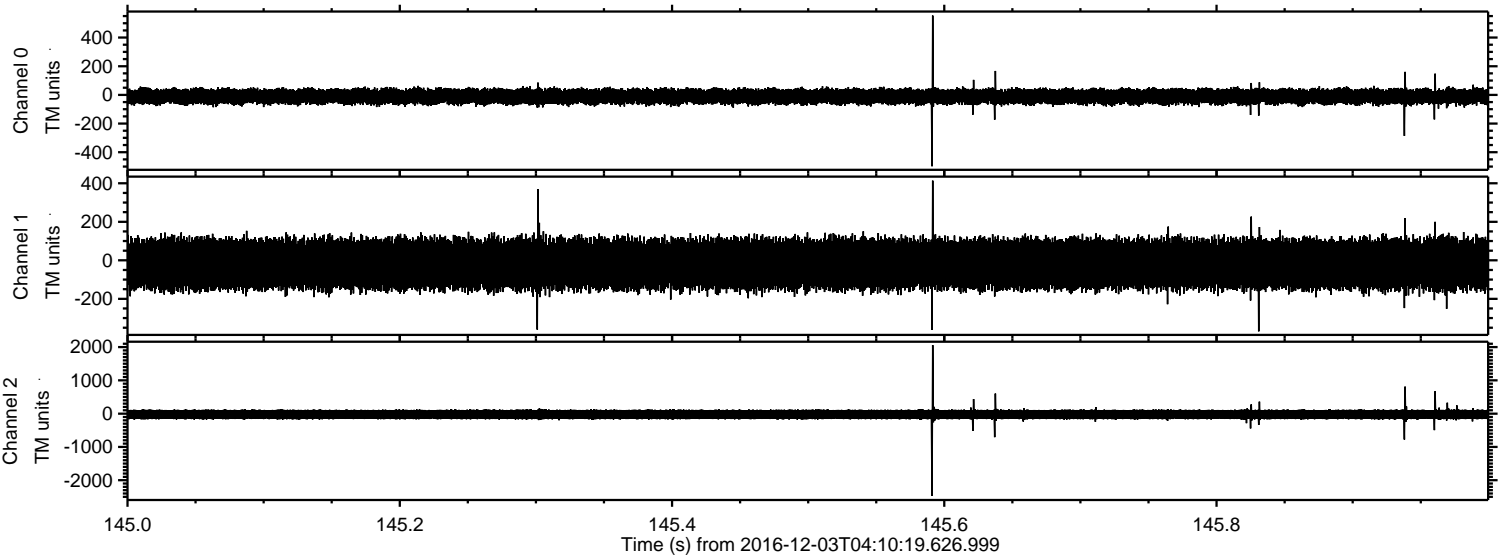

ELMAVAN 3D WAVEFORMS (Measured data sampled at 50 kHz) 51000 packets of 144 samples from 2016-12-03T04:10:19.626.999. Part 31/147

Processed Sat Dec 3 05:18:37 2016 by ELM ver.2012-10-06 from 001__elm20161203_041018__dat00.bin

