

ELMAVAN 3D WAVEFORMS (Measured data sampled at 50 kHz) 51000 packets of 144 samples from 2016-12-02T13:09:44.064.000.

Processed Fri Dec 2 14:17:55 2016 by ELM ver.2012-10-06 from 001__elm20161202_130943__dat00.bin

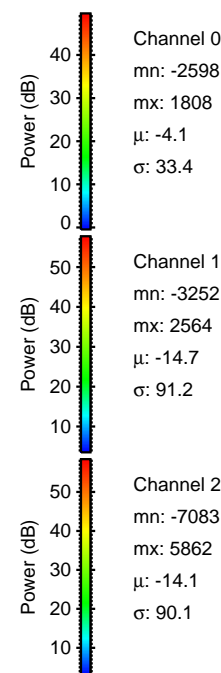
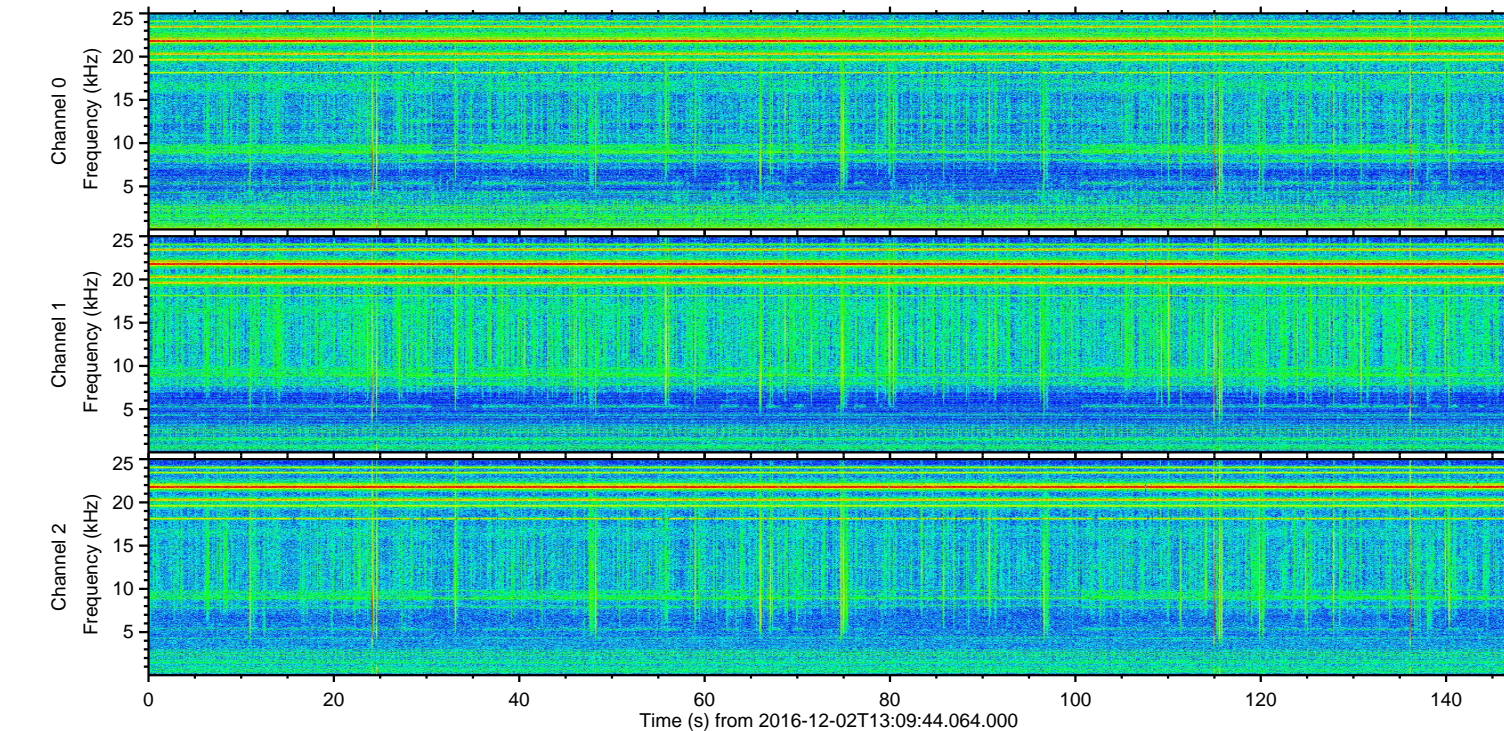
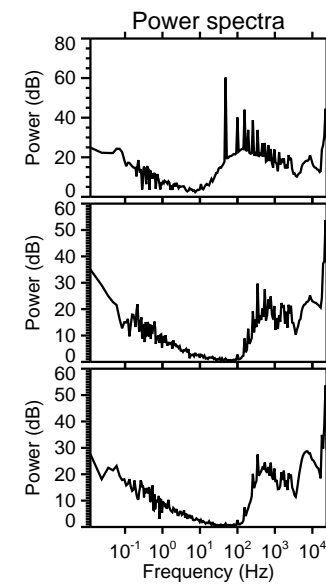
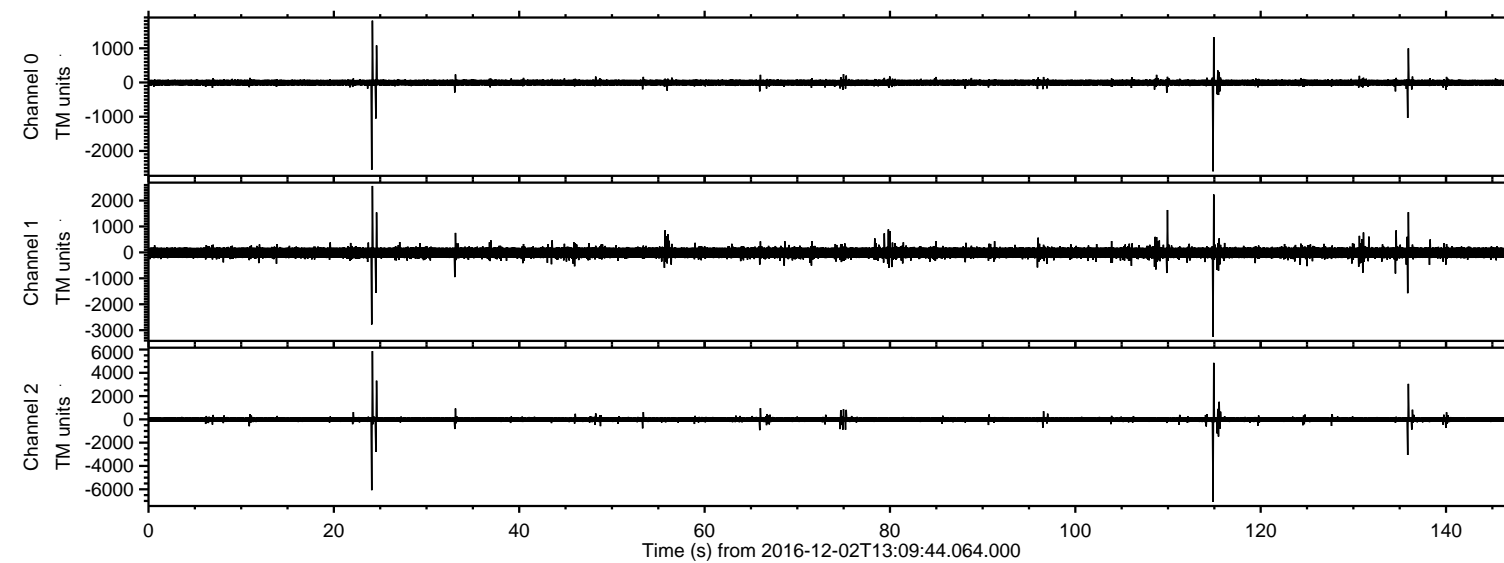

ELMAVAN 3D WAVEFORMS (Measured data sampled at 50 kHz) 51000 packets of 144 samples from 2016-12-02T13:09:44.064.000. Part 115/147

Processed Fri Dec 2 14:18:10 2016 by ELM ver.2012-10-06 from 001__elm20161202_130943__dat00.bin

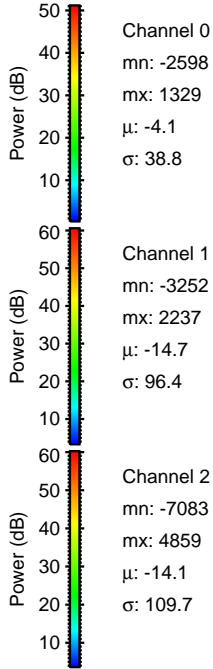
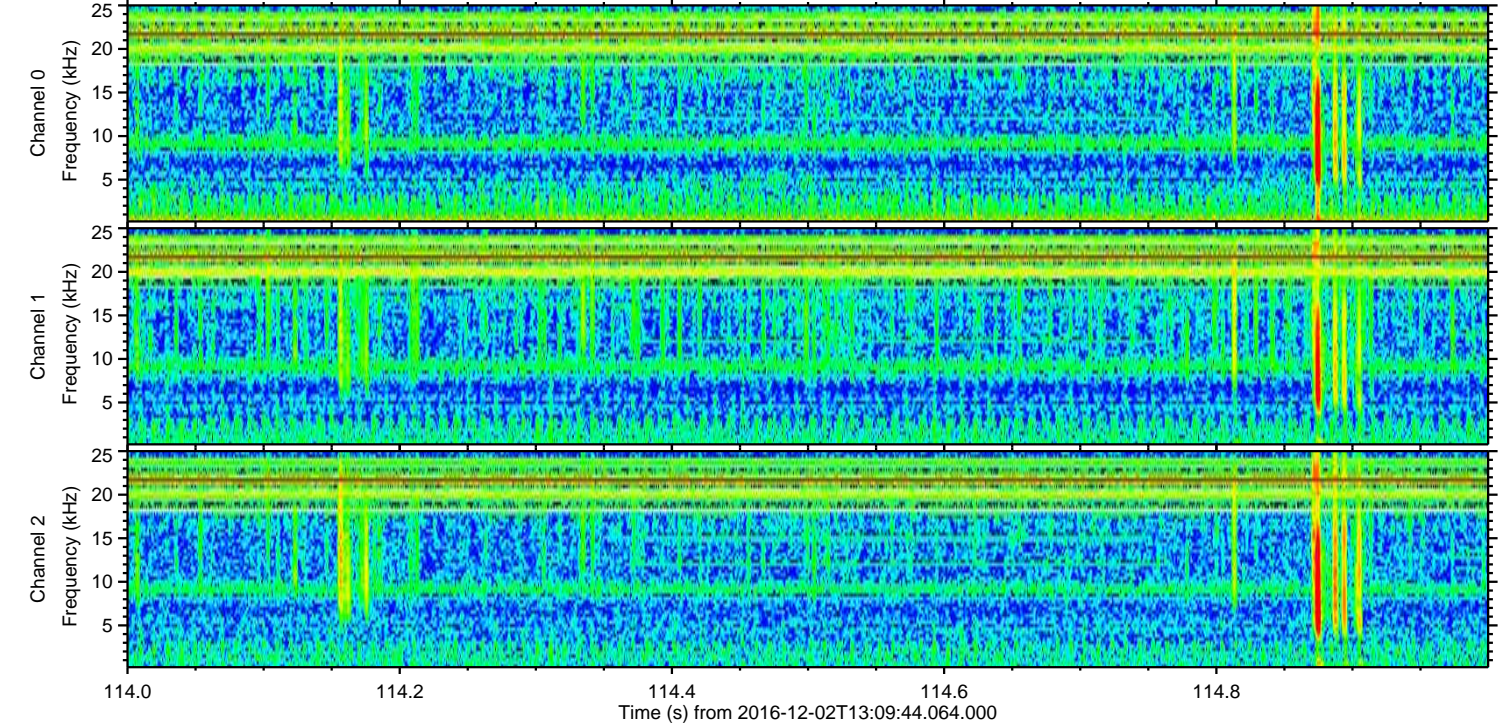
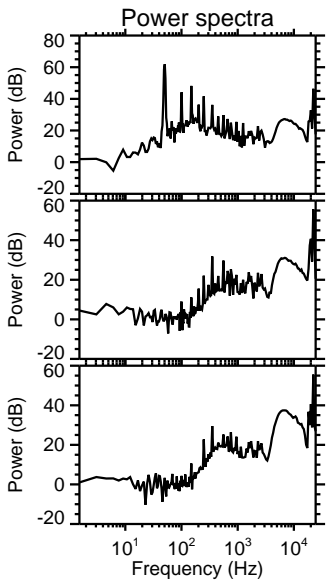
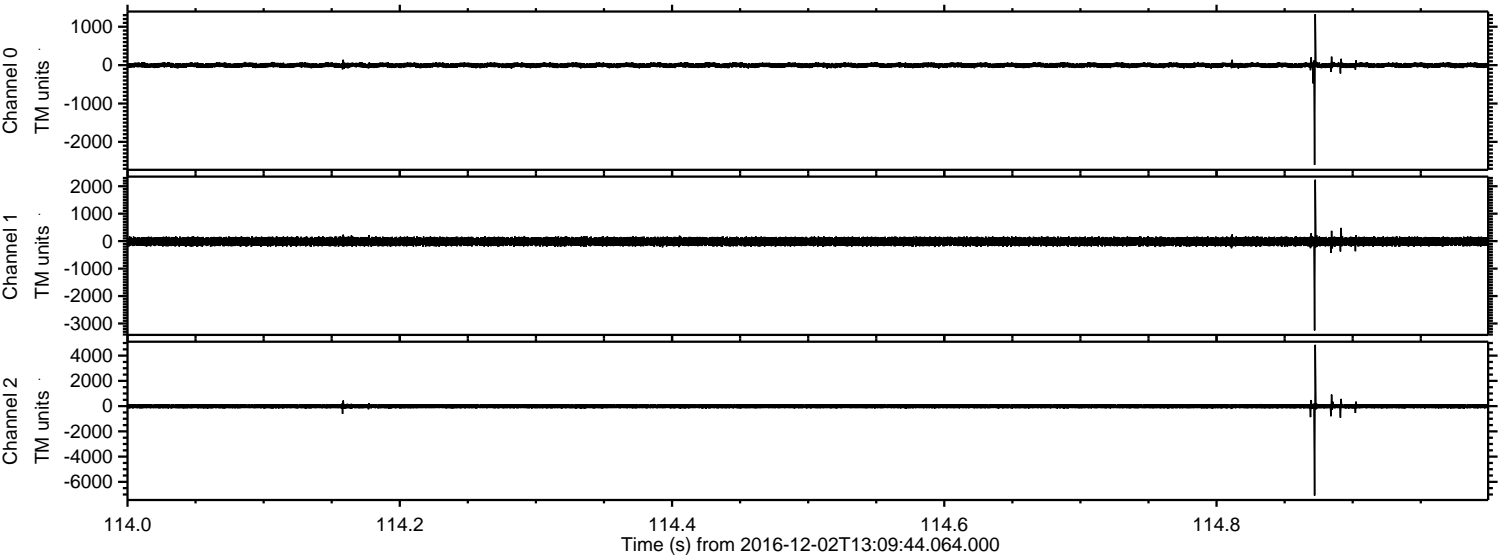

Processed Fri Dec 2 14:18:11 2016 by ELM ver.2012-10-06 from 001__elm20161202_130943__dat00.bin

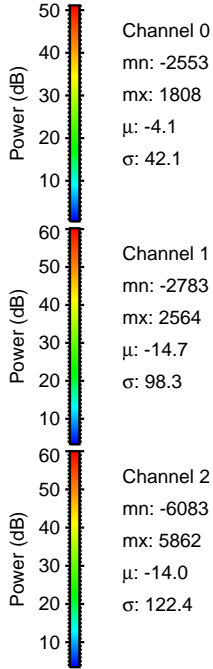
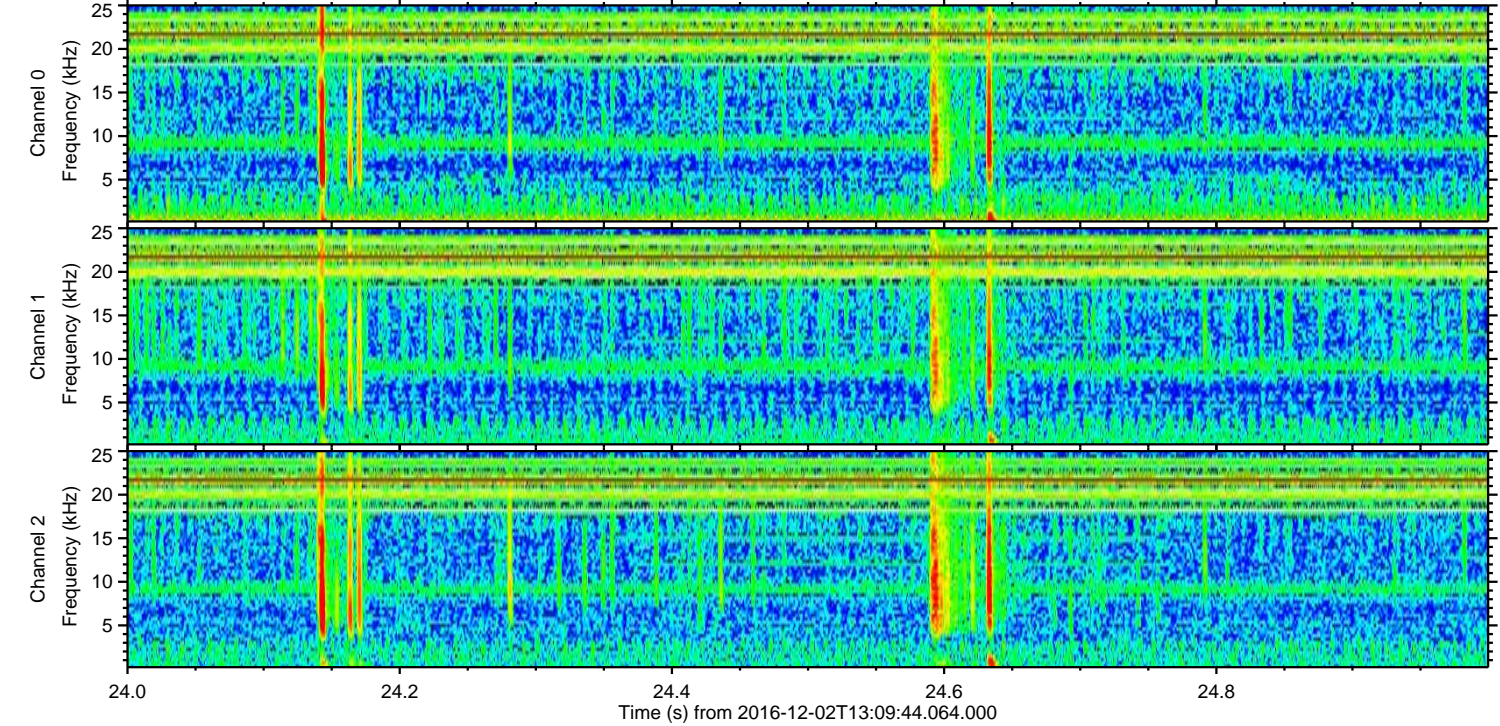
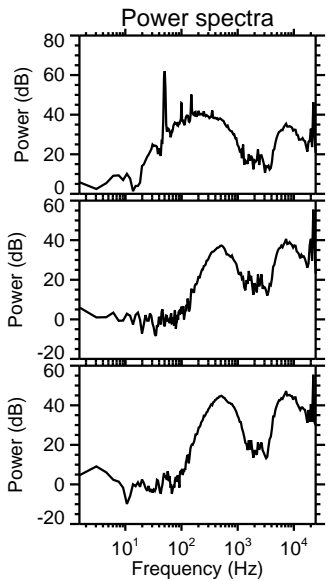
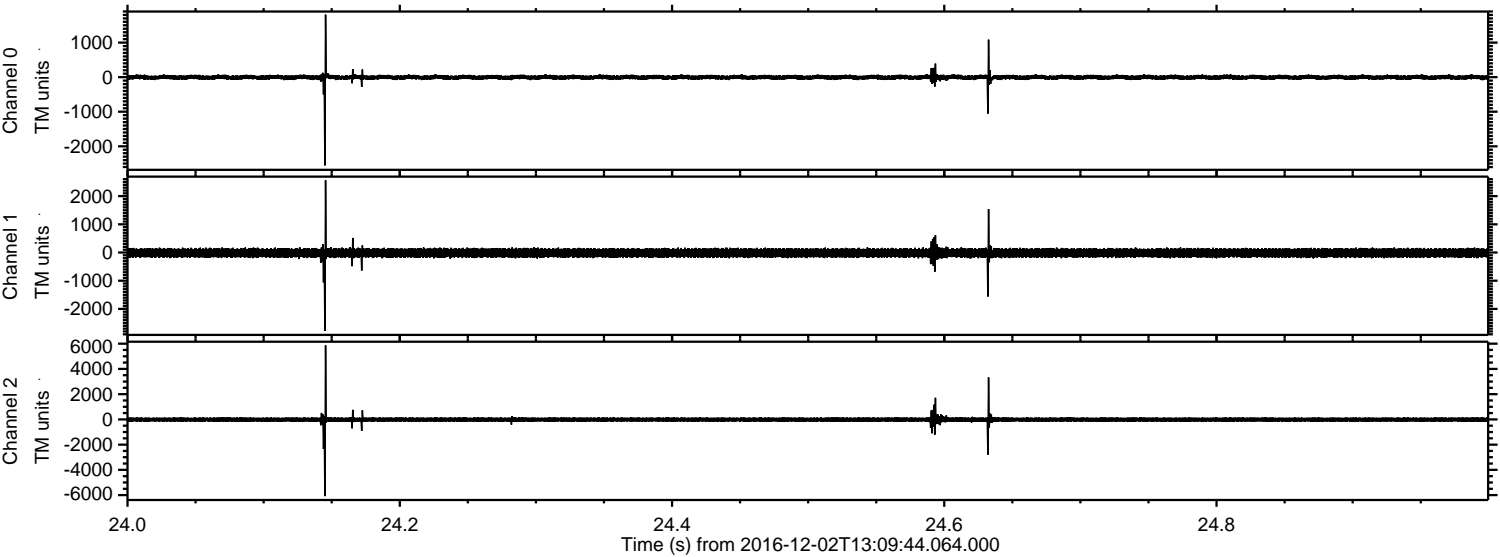

ELMAVAN 3D WAVEFORMS (Measured data sampled at 50 kHz) 51000 packets of 144 samples from 2016-12-02T13:09:44.064.000. Part 136/147

Processed Fri Dec 2 14:18:12 2016 by ELM ver.2012-10-06 from 001__elm20161202_130943__dat00.bin

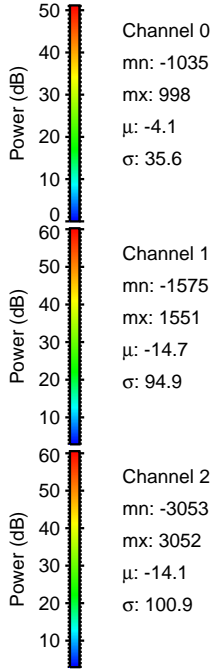
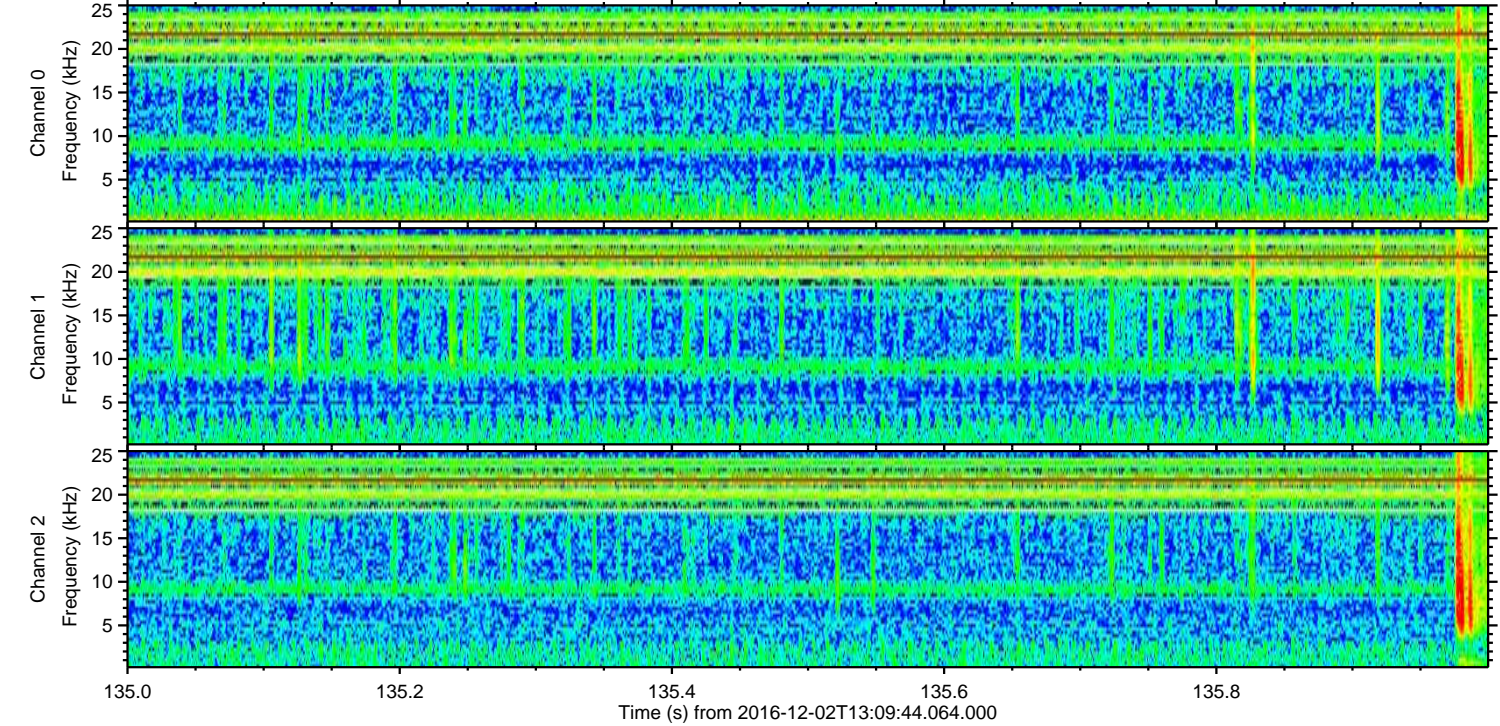
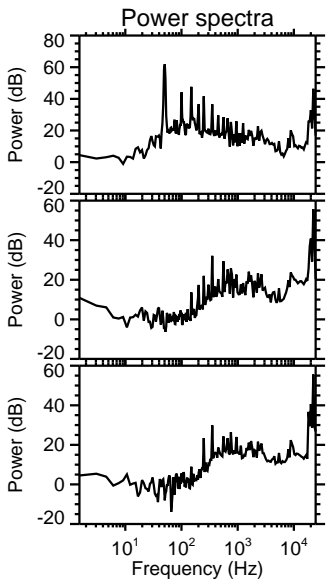
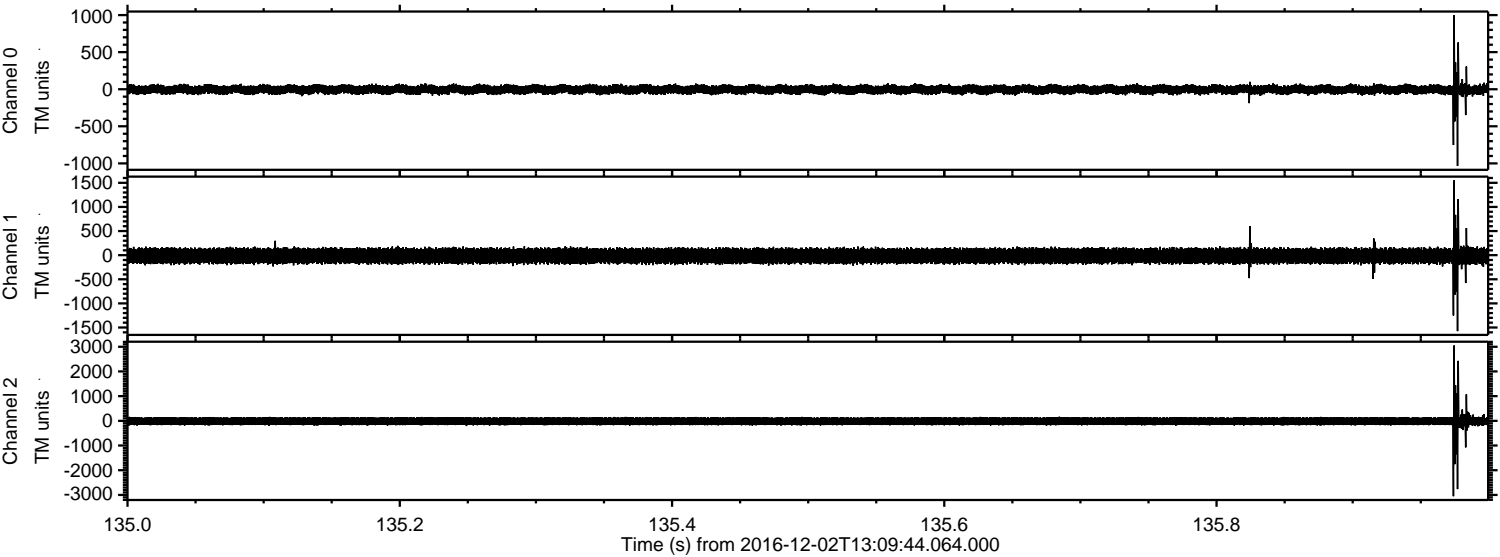

ELMAVAN 3D WAVEFORMS (Measured data sampled at 50 kHz) 51000 packets of 144 samples from 2016-12-02T13:09:44.064.000. Part 110/147

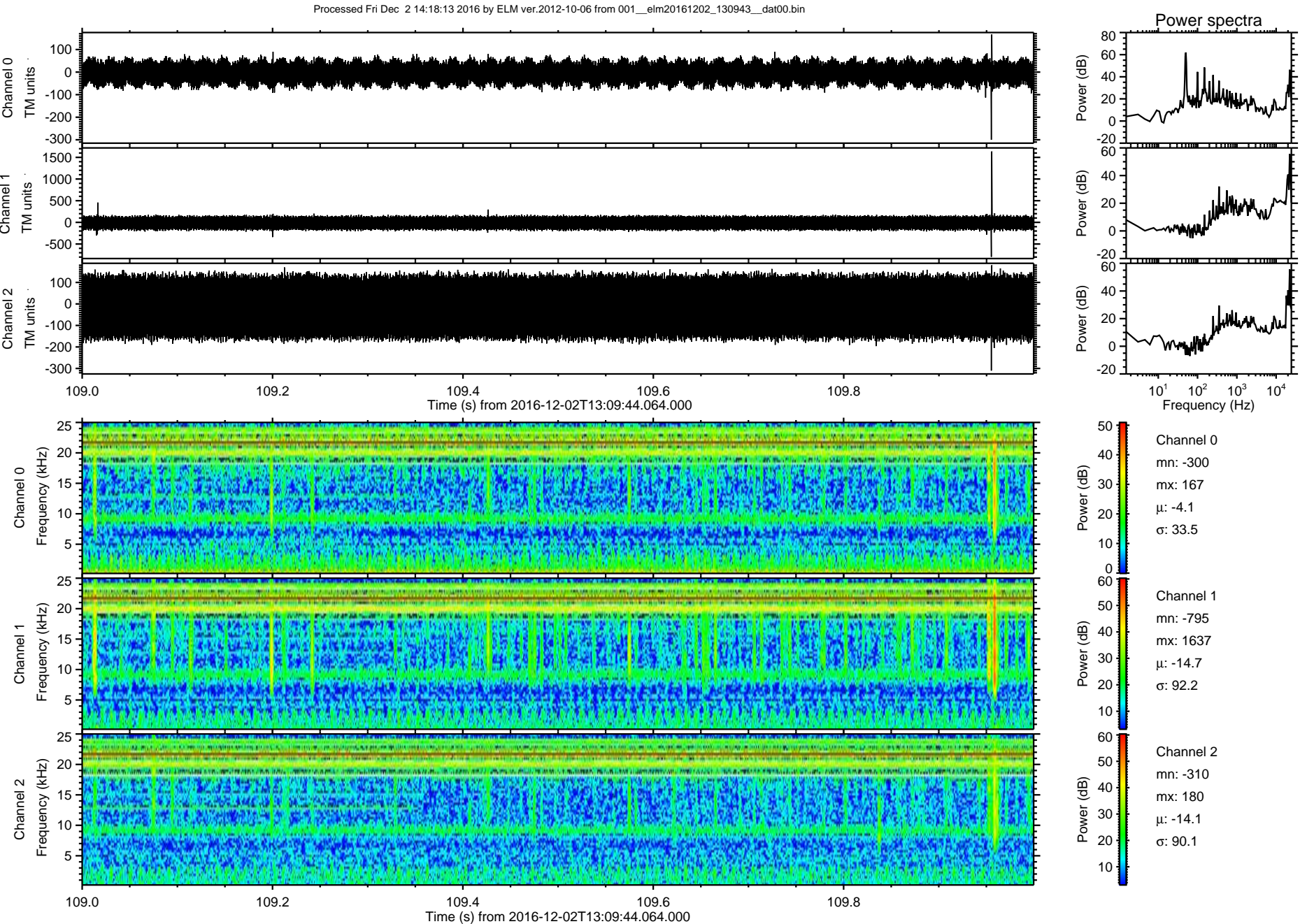

ELMAVAN 3D WAVEFORMS (Measured data sampled at 50 kHz) 51000 packets of 144 samples from 2016-12-02T13:09:44.064.000. Part 116/147

Processed Fri Dec 2 14:18:14 2016 by ELM ver.2012-10-06 from 001__elm20161202_130943__dat00.bin

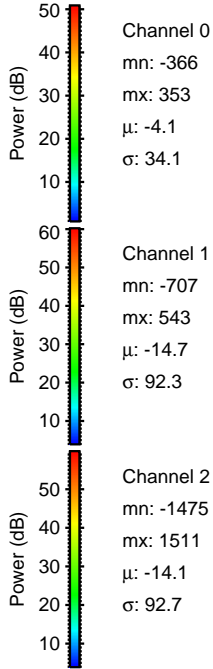
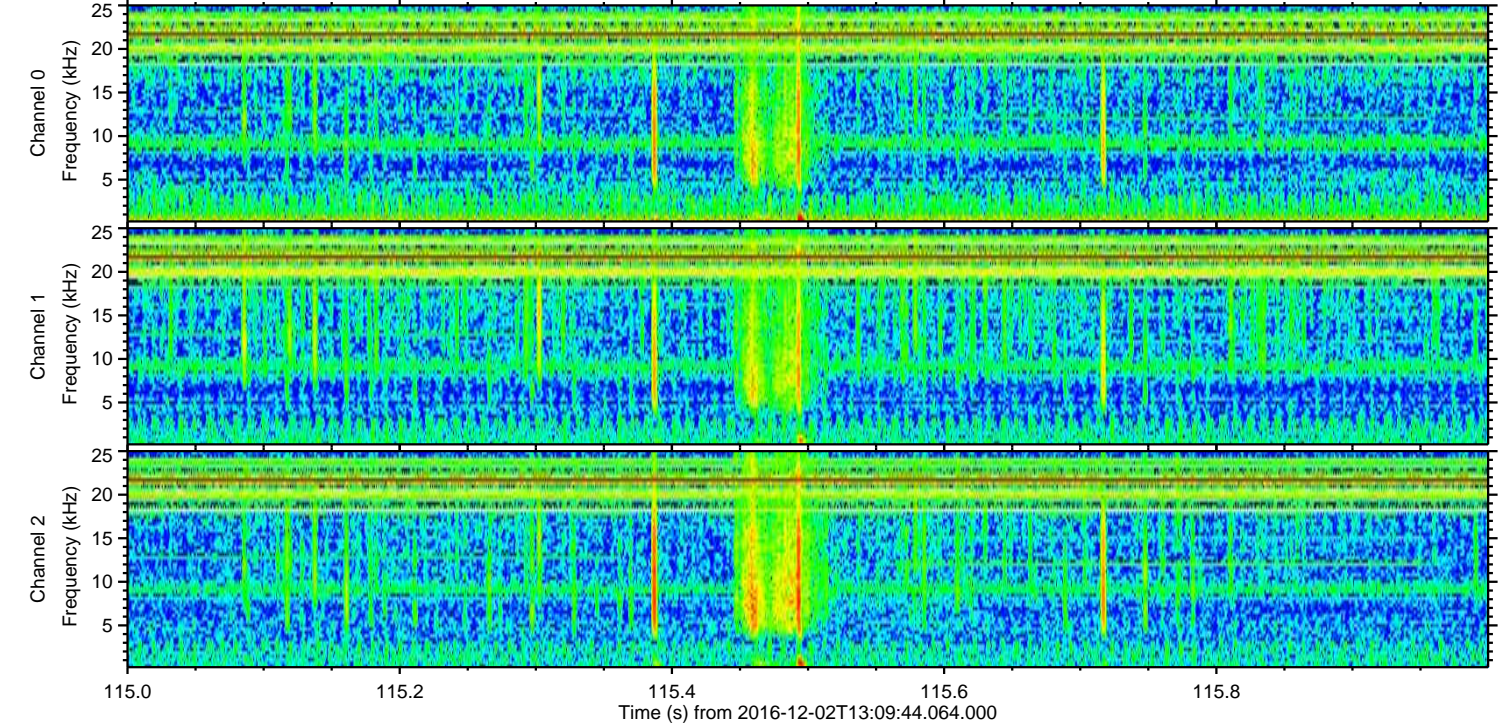
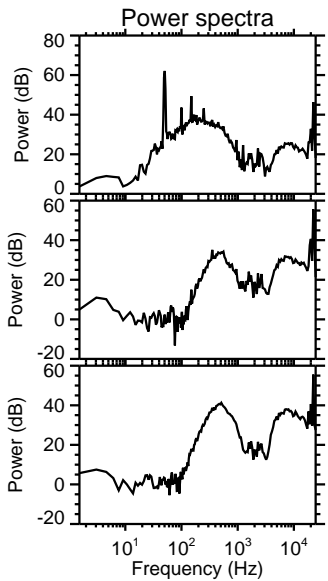
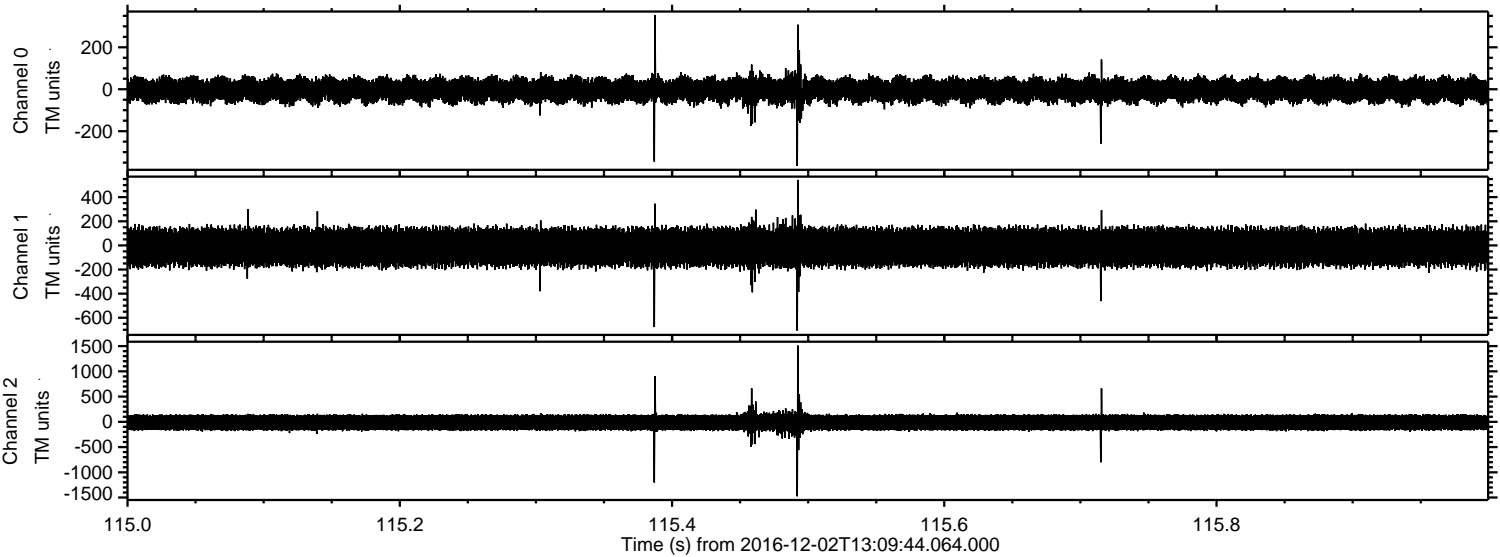

Processed Fri Dec 2 14:18:16 2016 by ELM ver.2012-10-06 from 001__elm20161202_130943__dat00.bin

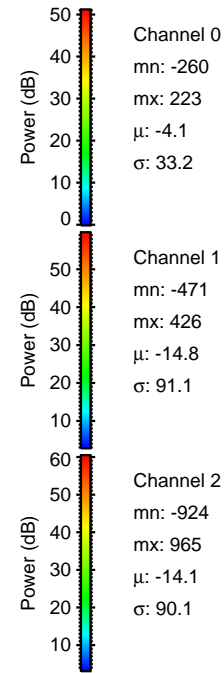
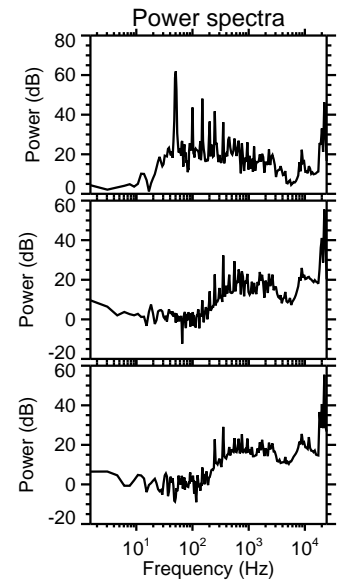
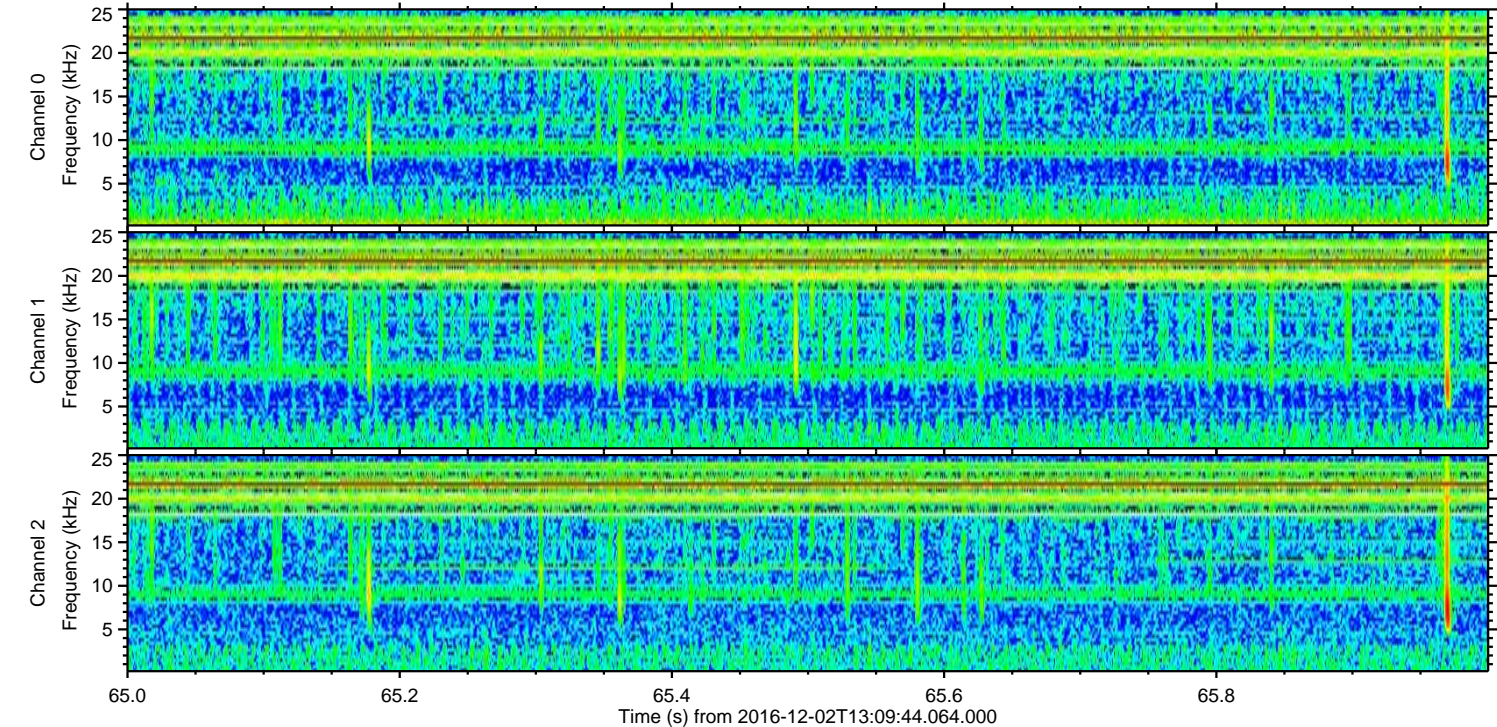
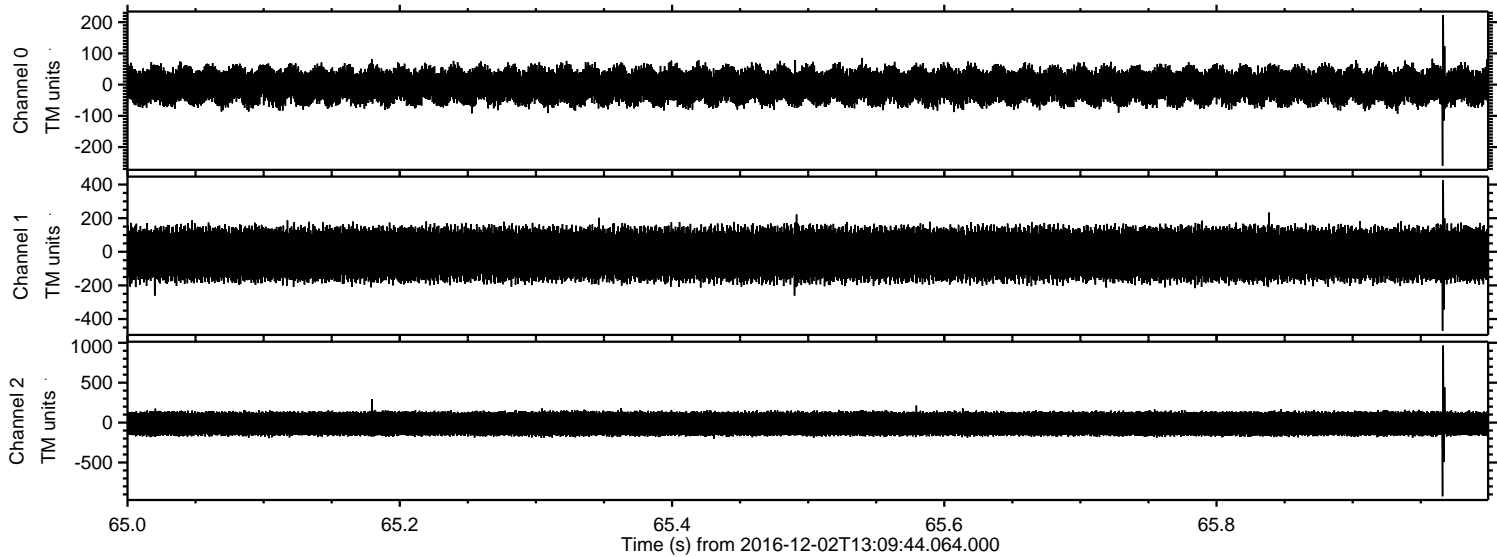

Processed Fri Dec 2 14:18:17 2016 by ELM ver.2012-10-06 from 001__elm20161202_130943__dat00.bin

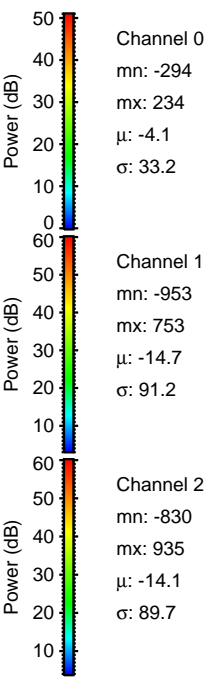
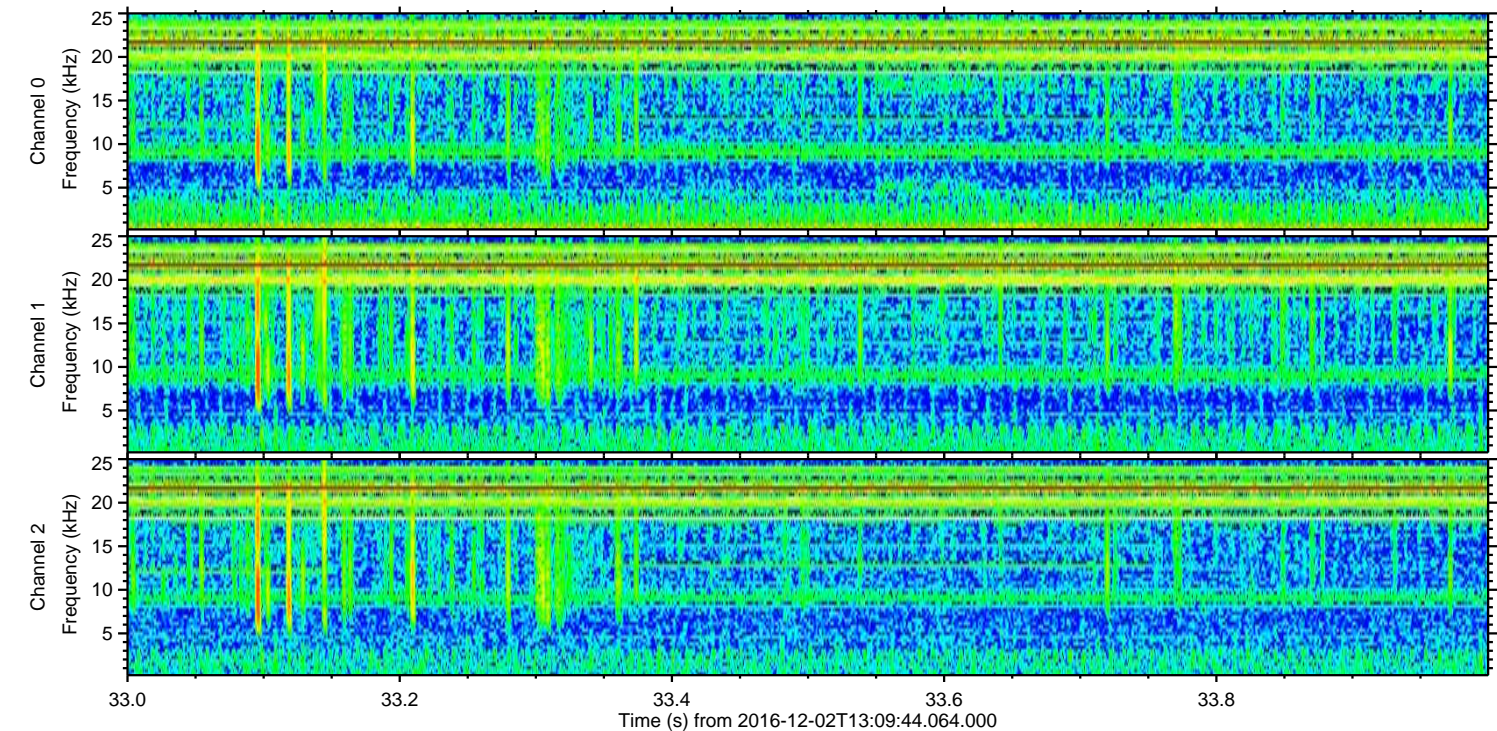
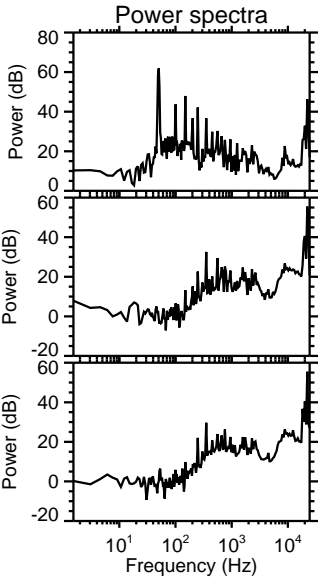
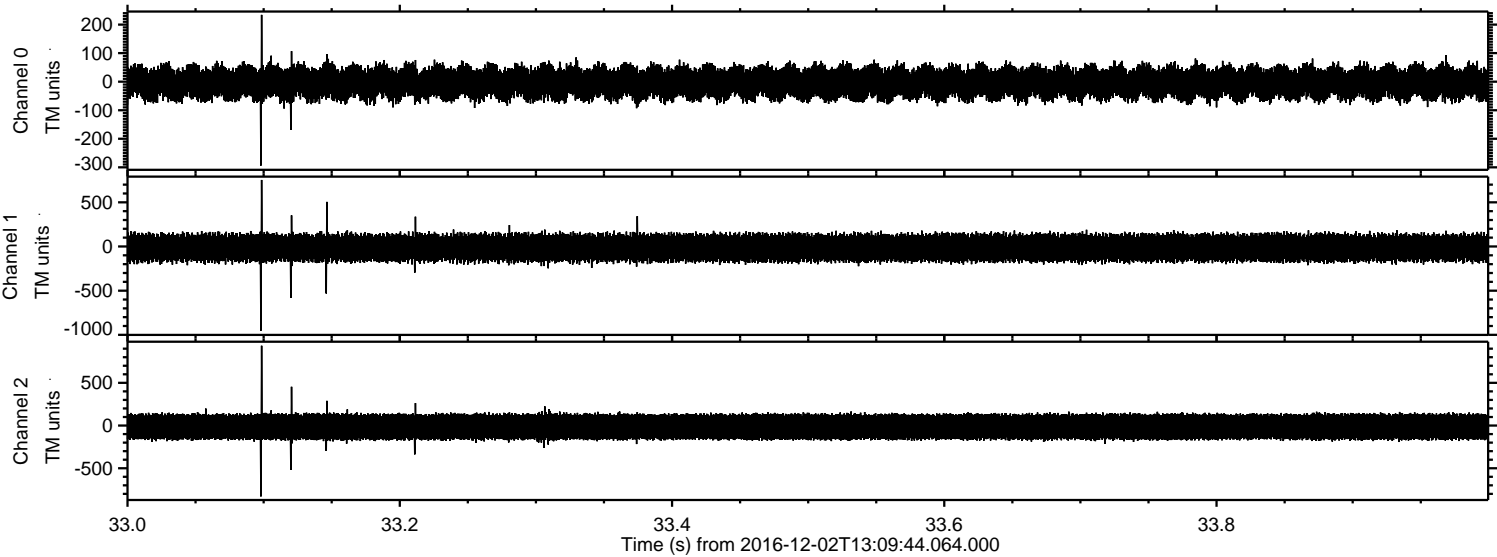

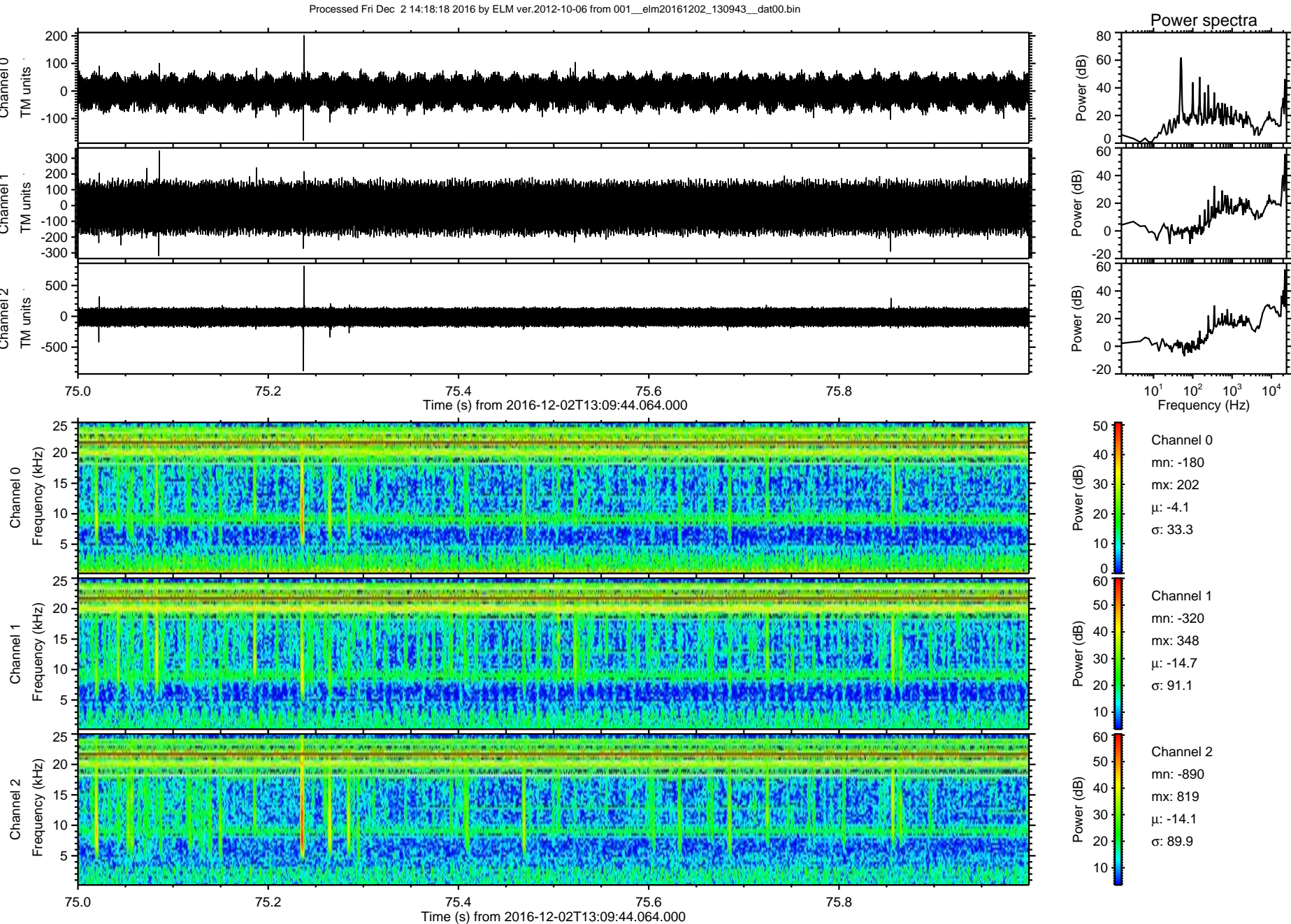

Processed Fri Dec 2 14:18:19 2016 by ELM ver.2012-10-06 from 001__elm20161202_130943__dat00.bin

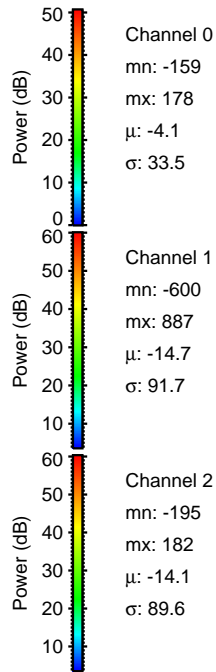
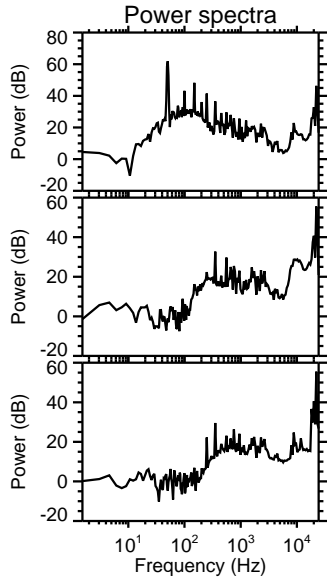
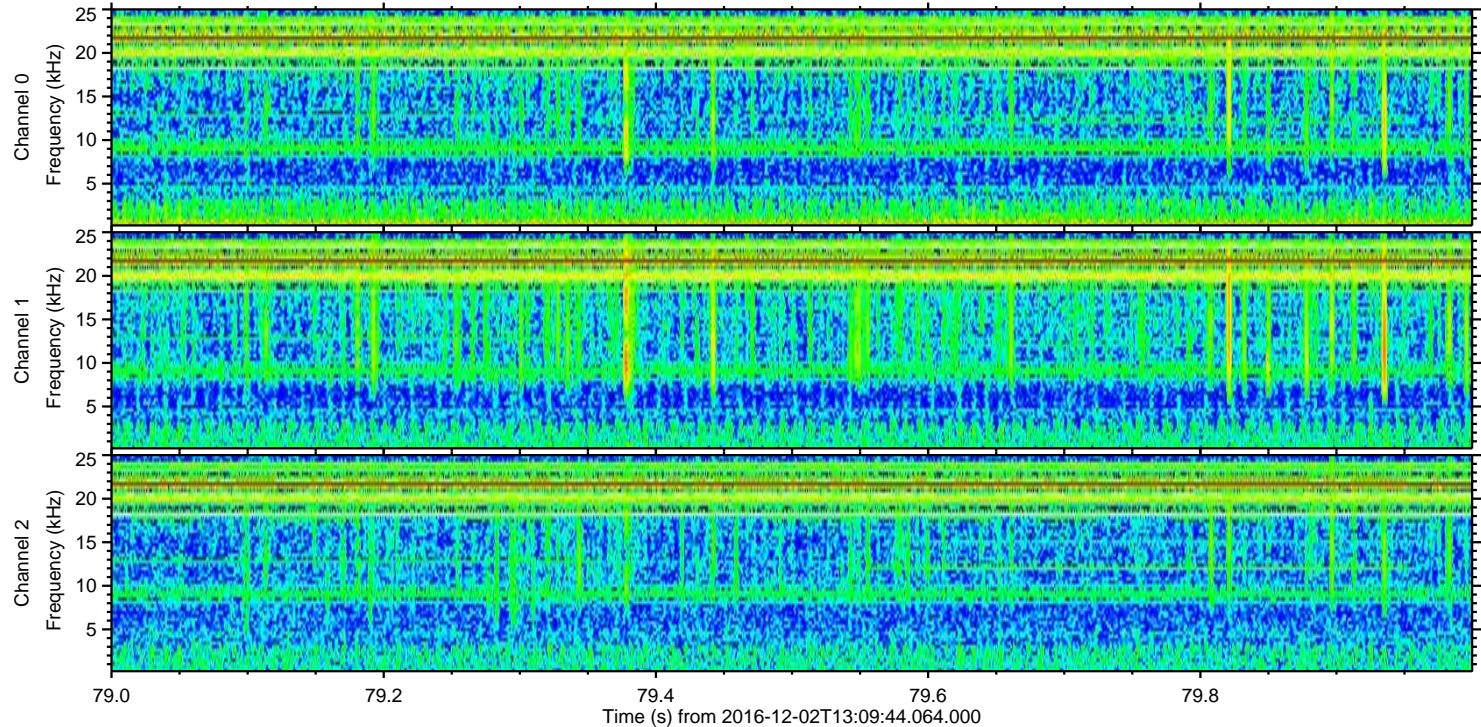
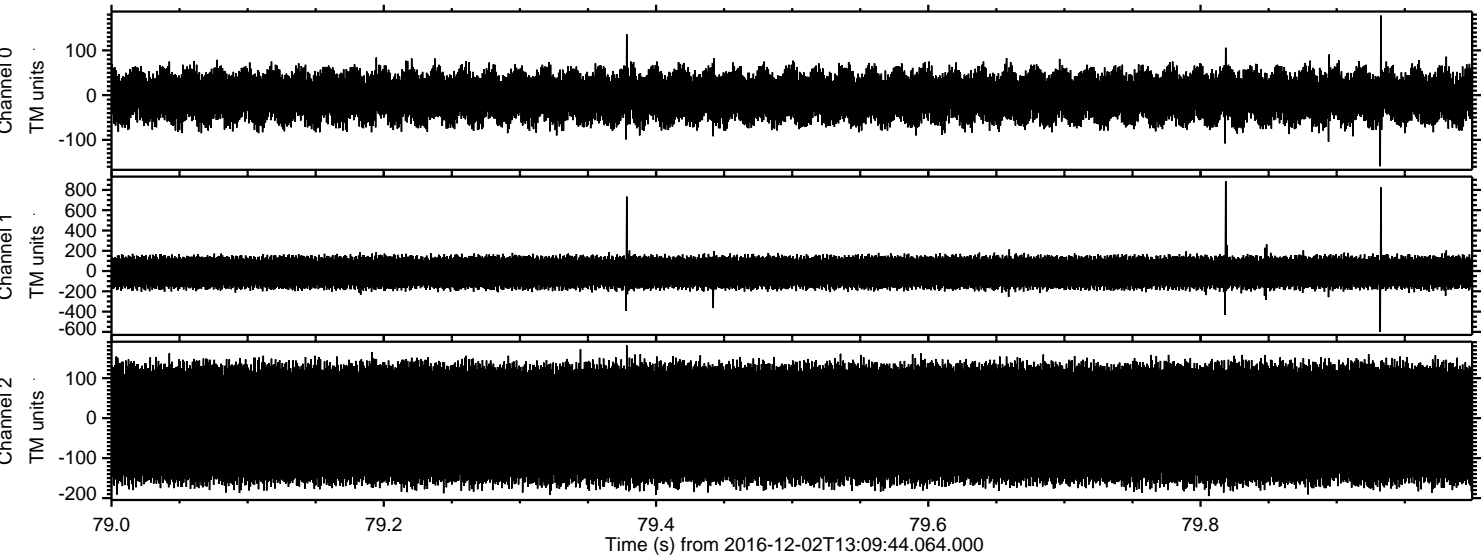

Power spectra

Channel 0

mn: -159
mx: 178
 μ : -4.1
 σ : 33.5

Channel 1

mn: -600
mx: 887
 μ : -14.7
 σ : 91.7

Channel 2

mn: -195
mx: 182
 μ : -14.1
 σ : 89.6

