

ELMAVAN 3D WAVEFORMS (Measured data sampled at 50 kHz) 51000 packets of 144 samples from 2016-12-02T04:09:22.811.000.

Processed Fri Dec 2 05:17:04 2016 by ELM ver.2012-10-06 from 001\_\_elm20161202\_040921\_\_dat00.bin

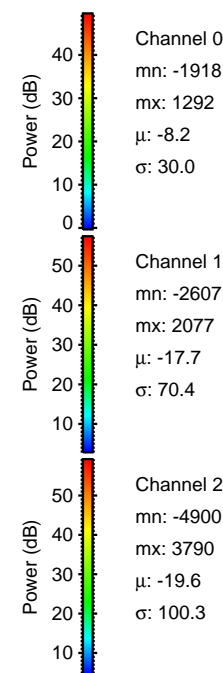

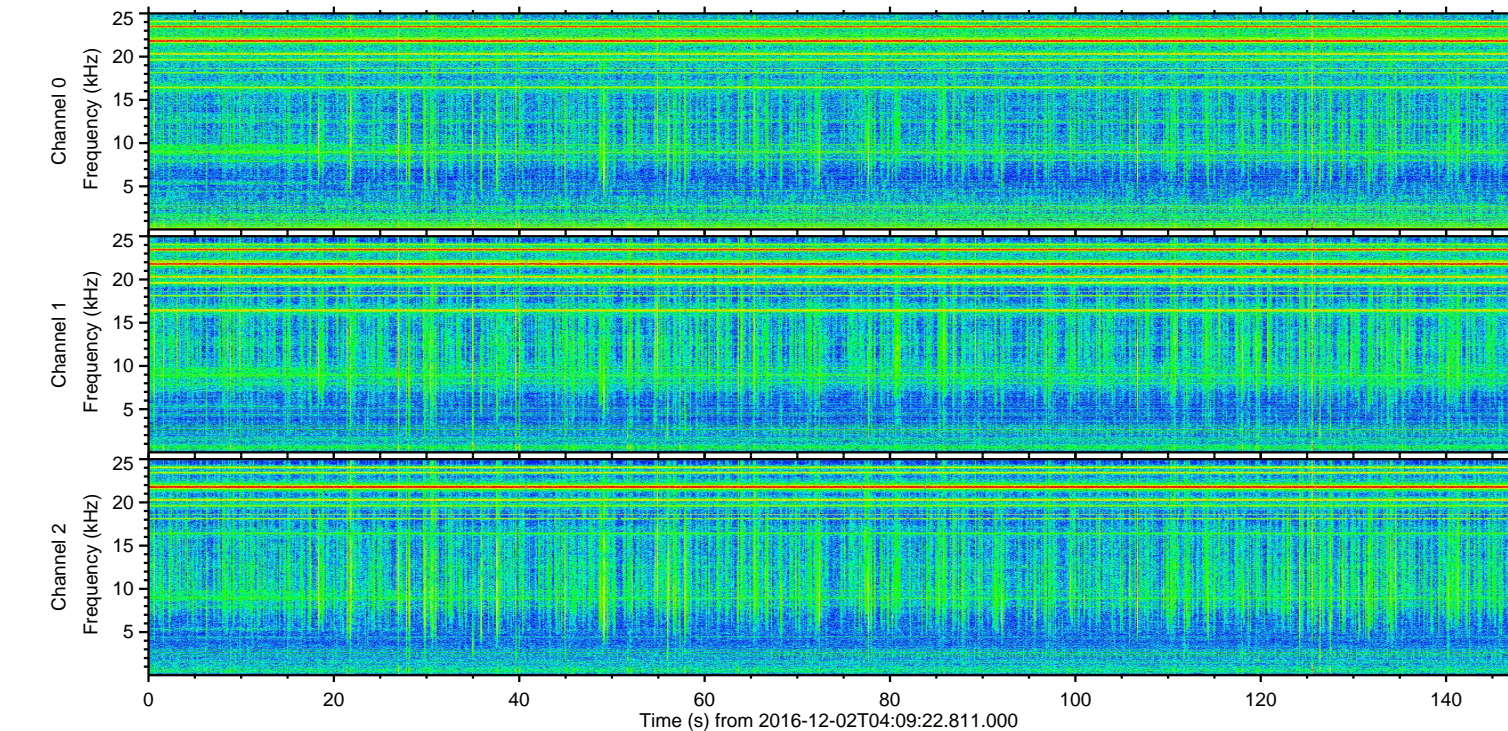
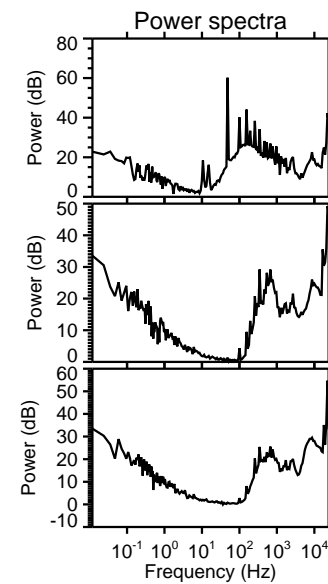
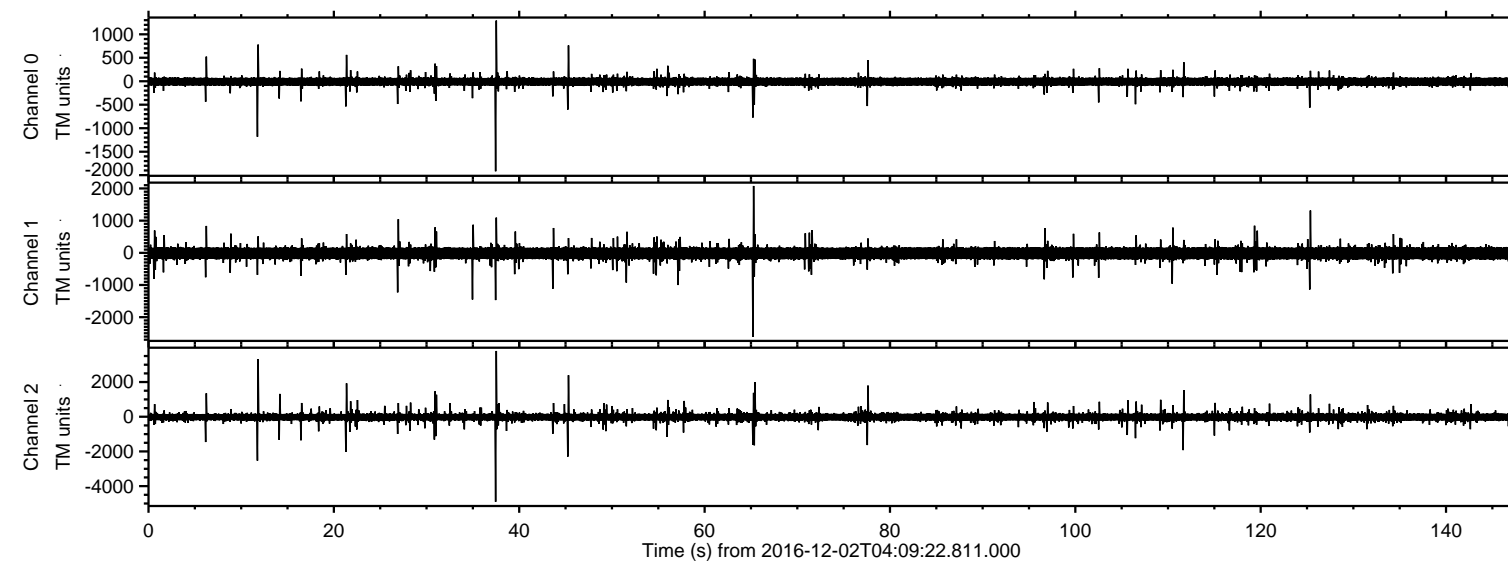

Processed Fri Dec 2 05:17:16 2016 by ELM ver.2012-10-06 from 001\_\_elm20161202\_040921\_\_dat00.bin

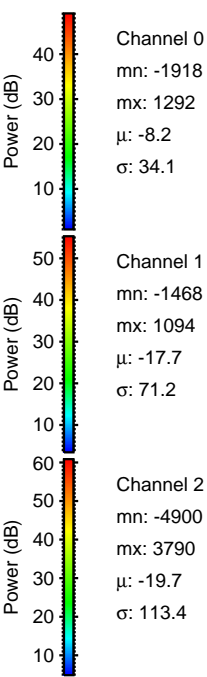
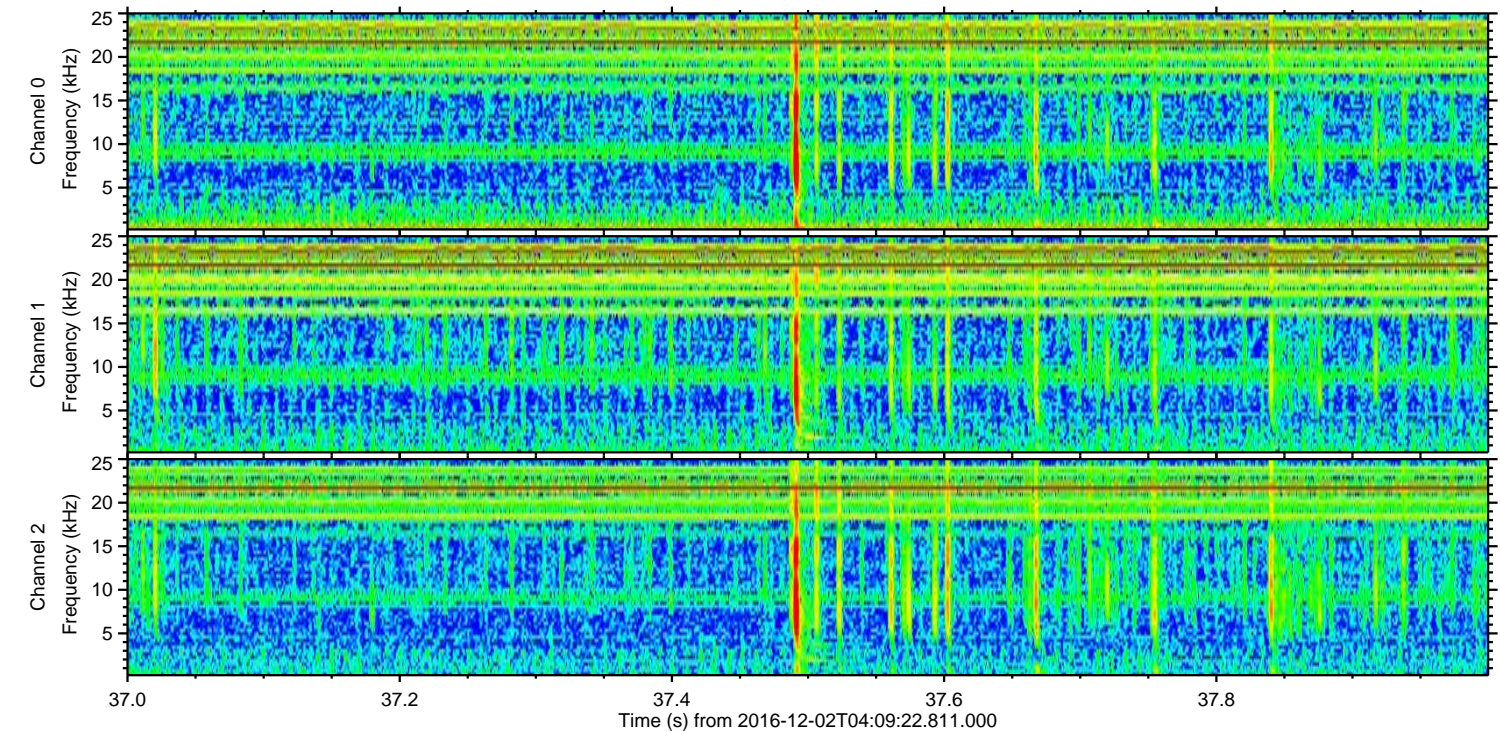
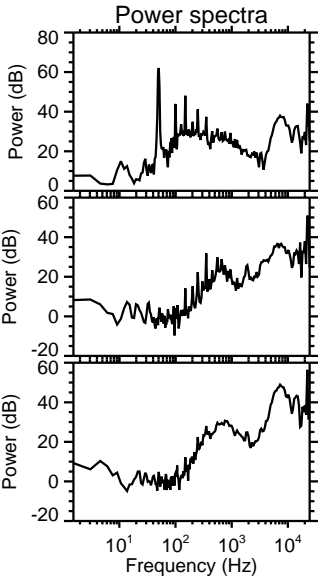
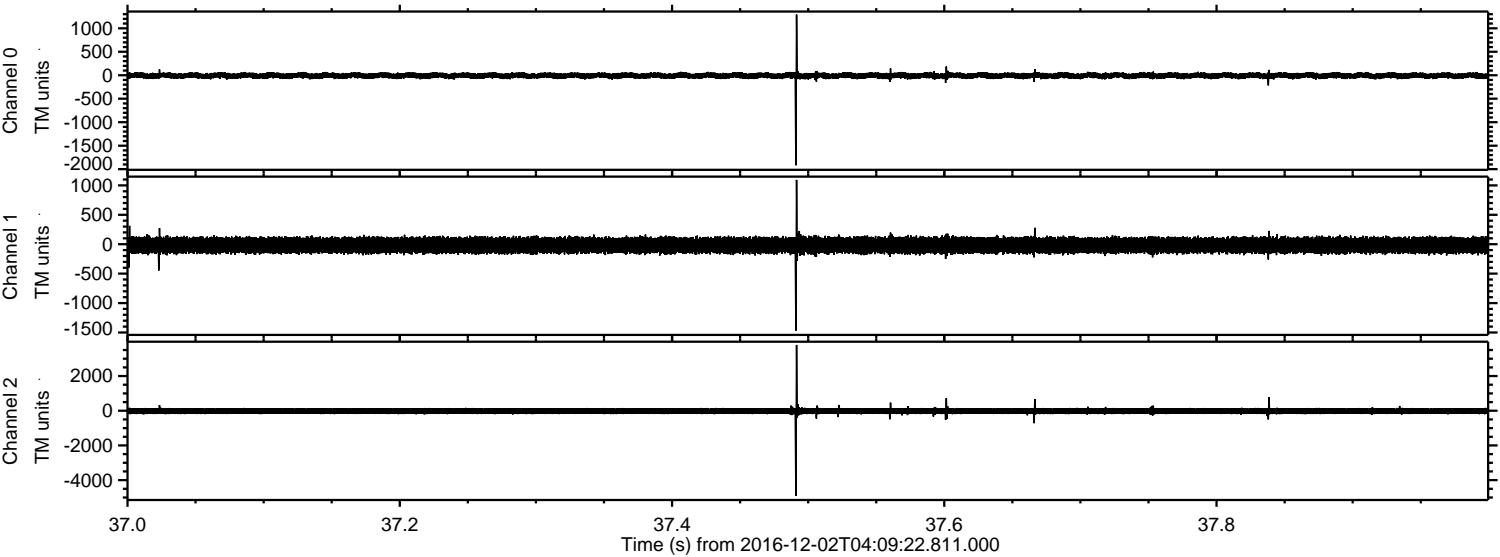



Processed Fri Dec 2 05:17:17 2016 by ELM ver.2012-10-06 from 001\_\_elm20161202\_040921\_\_dat00.bin

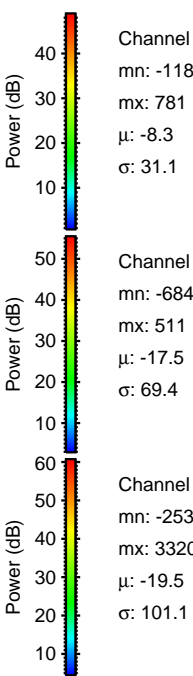
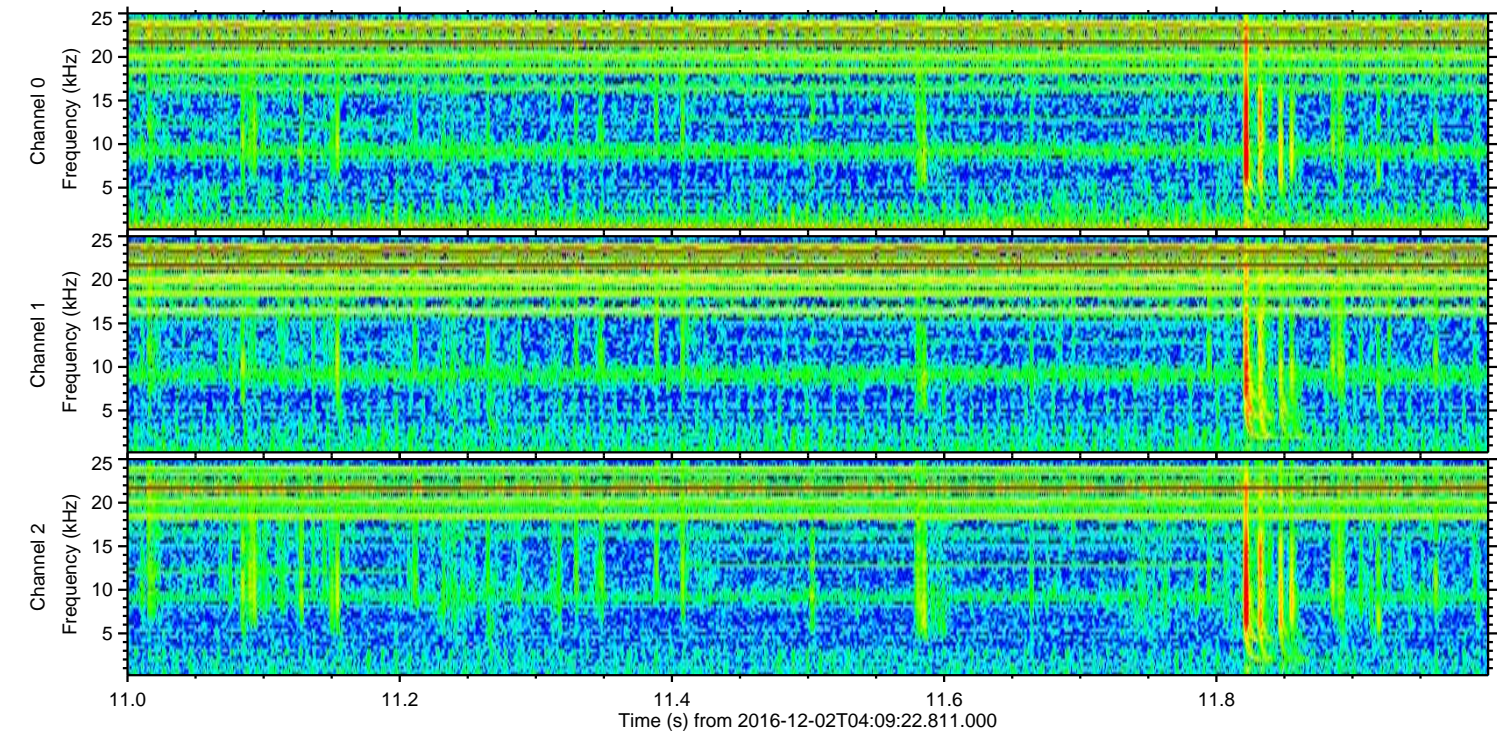
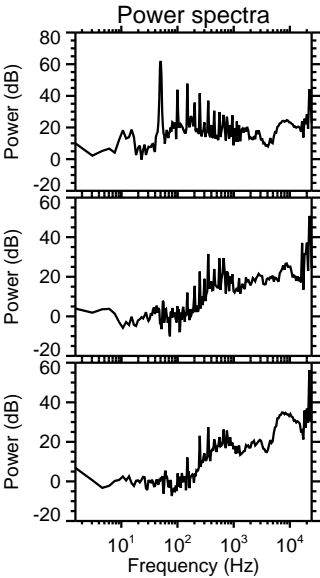
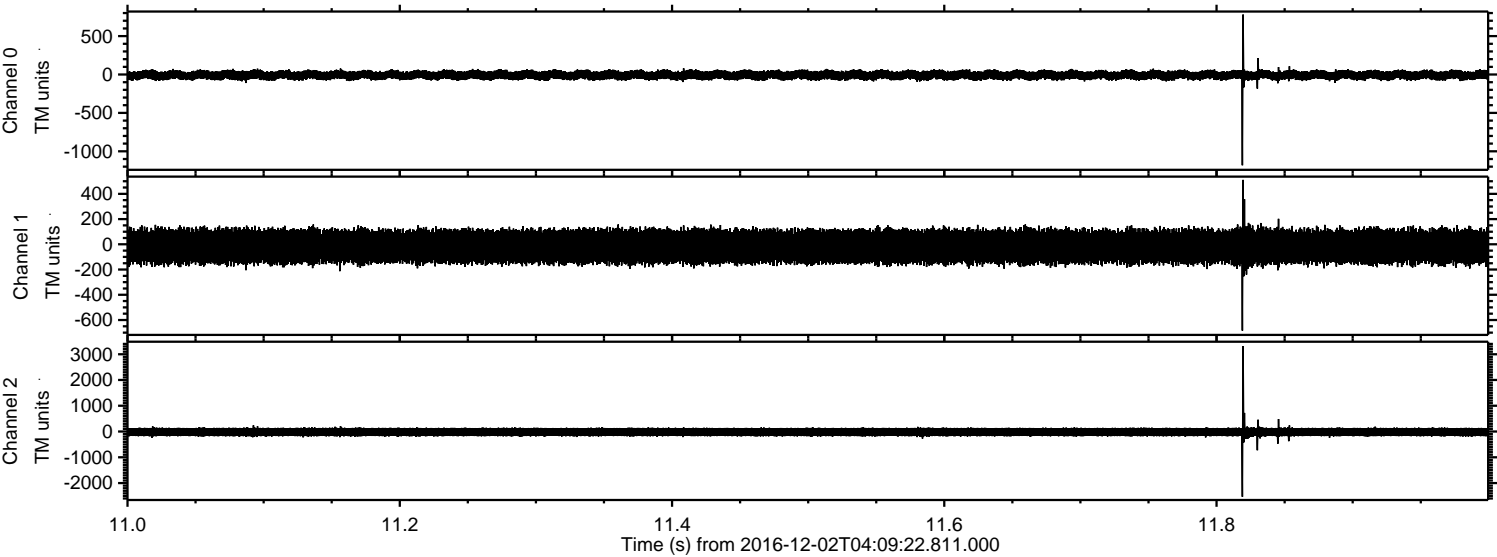



Processed Fri Dec 2 05:17:18 2016 by ELM ver.2012-10-06 from 001\_\_elm20161202\_040921\_\_dat00.bin

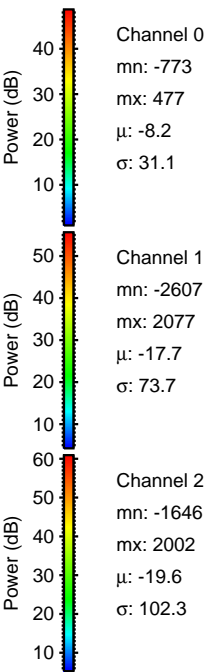
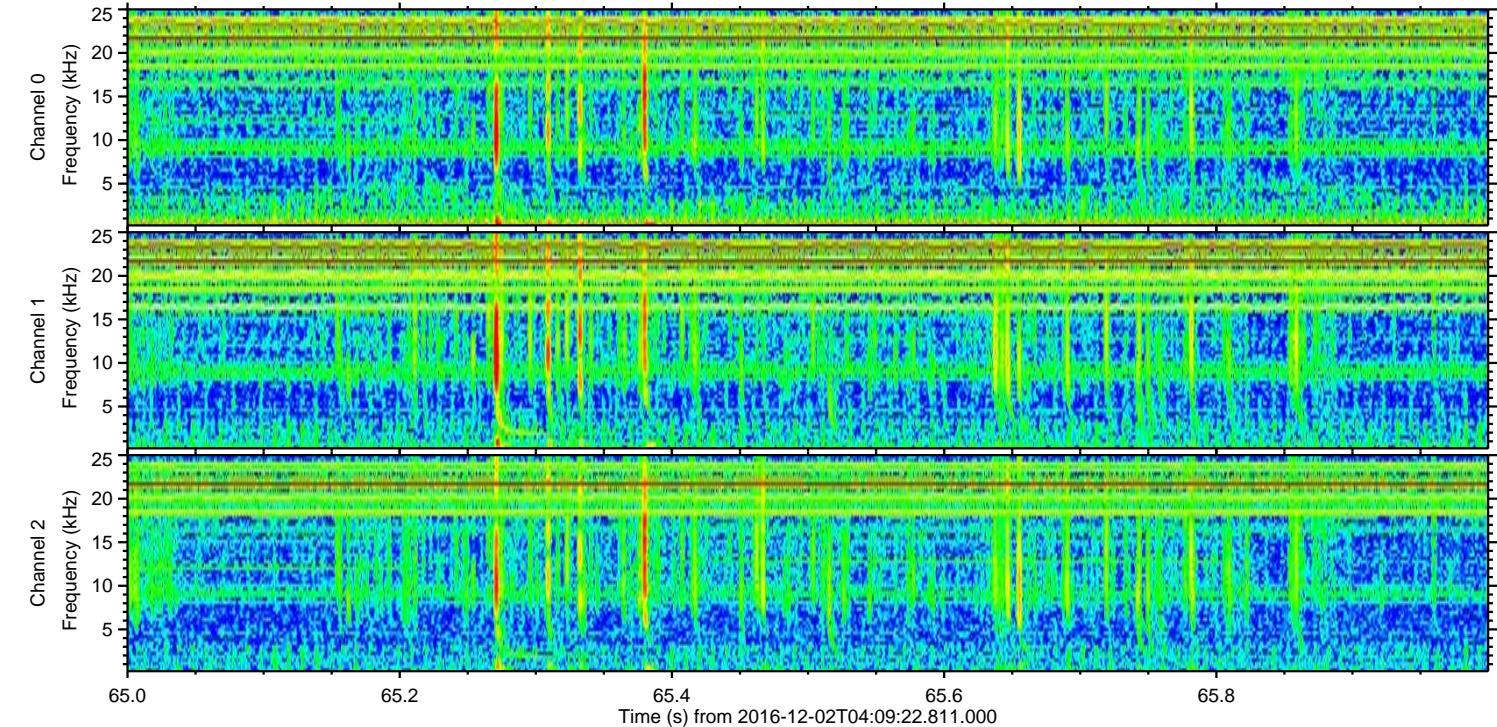
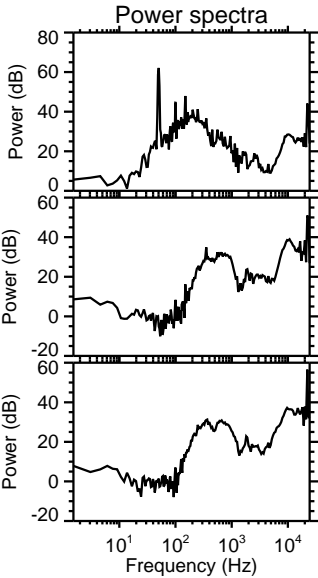
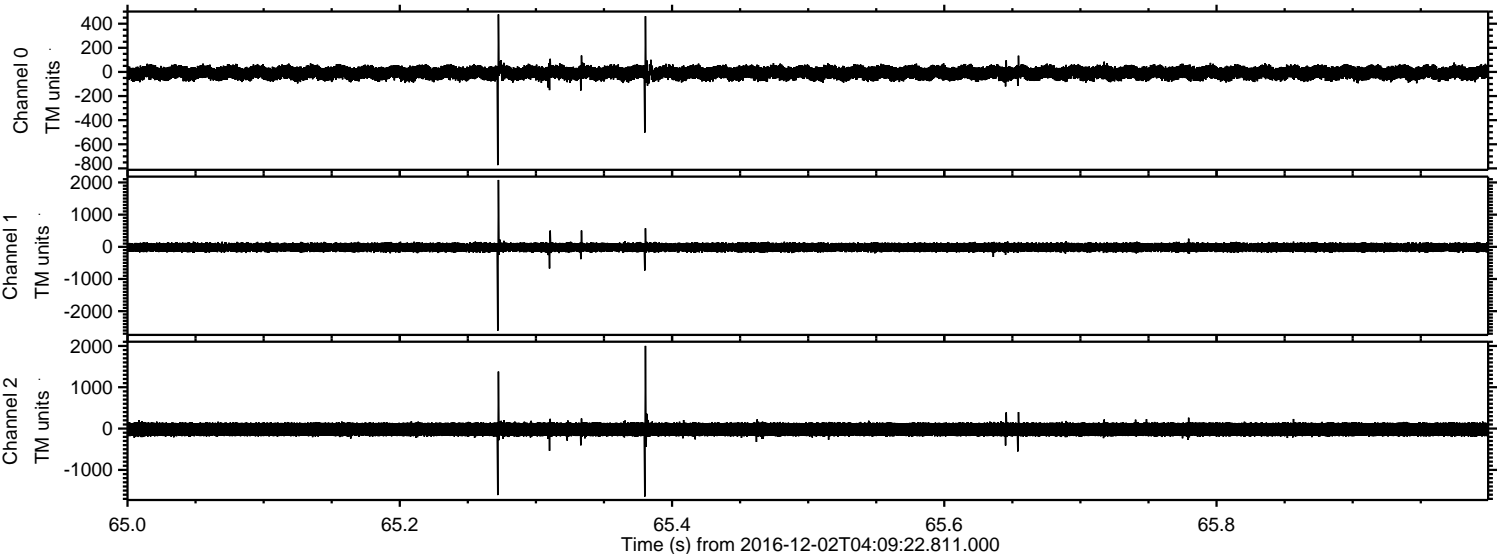



ELMAVAN 3D WAVEFORMS (Measured data sampled at 50 kHz) 51000 packets of 144 samples from 2016-12-02T04:09:22.811.000. Part 46/147

Processed Fri Dec 2 05:17:19 2016 by ELM ver.2012-10-06 from 001\_\_elm20161202\_040921\_\_dat00.bin

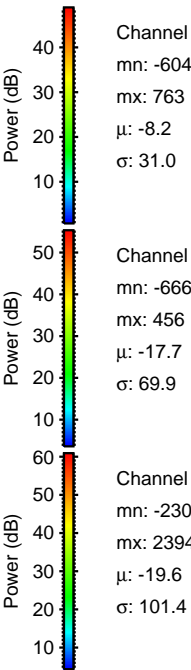
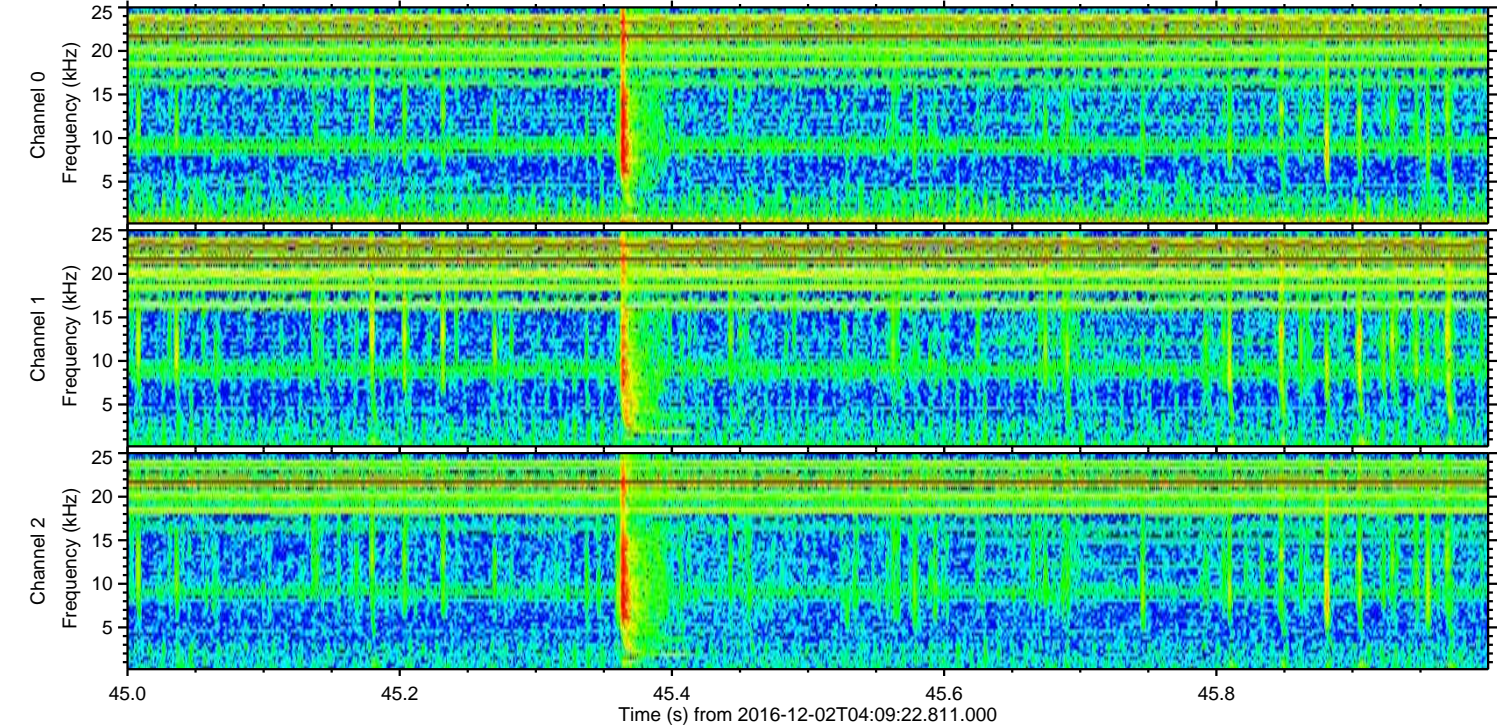
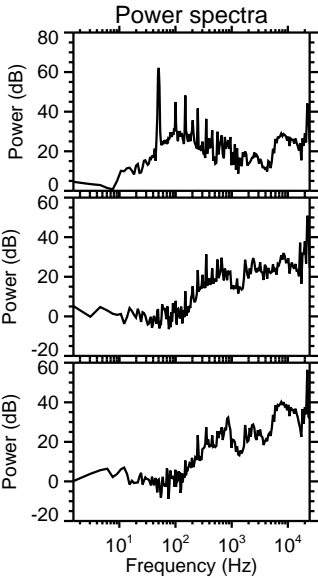
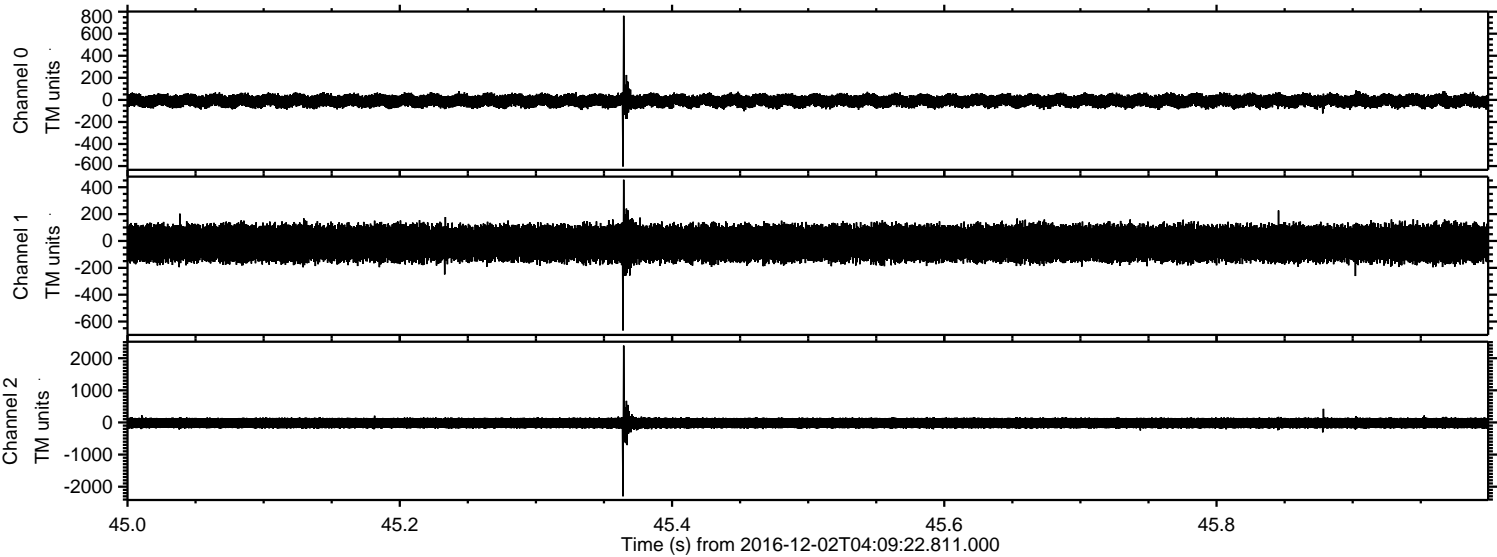

Channel 0  
mn: -604  
mx: 763  
 $\mu$ : -8.2  
 $\sigma$ : 31.0

Channel 1  
mn: -666  
mx: 456  
 $\mu$ : -17.7  
 $\sigma$ : 69.9

Channel 2  
mn: -2300  
mx: 2394  
 $\mu$ : -19.6  
 $\sigma$ : 101.4



Processed Fri Dec 2 05:17:20 2016 by ELM ver.2012-10-06 from 001\_\_elm20161202\_040921\_\_dat00.bin

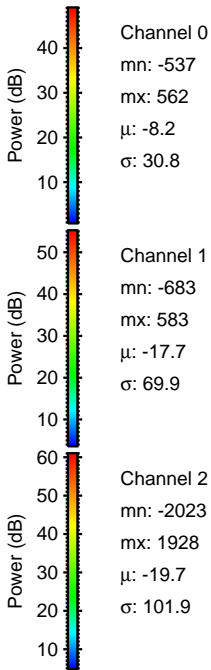
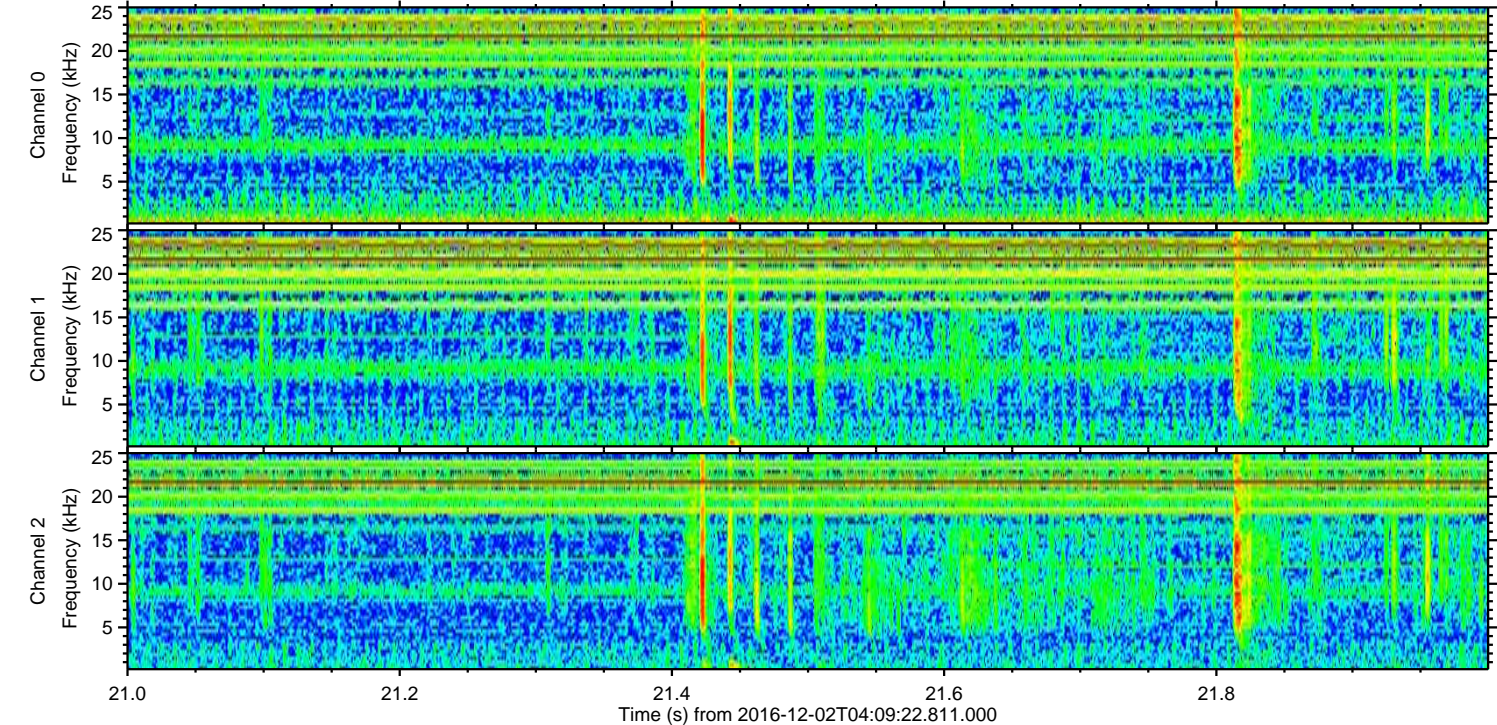
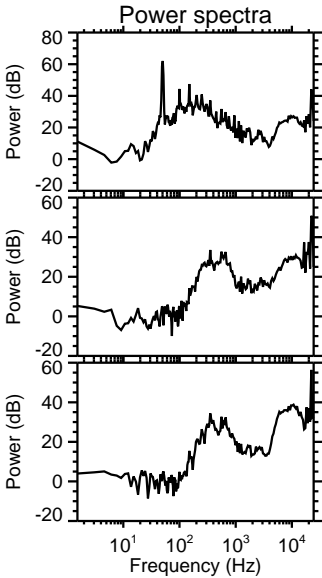
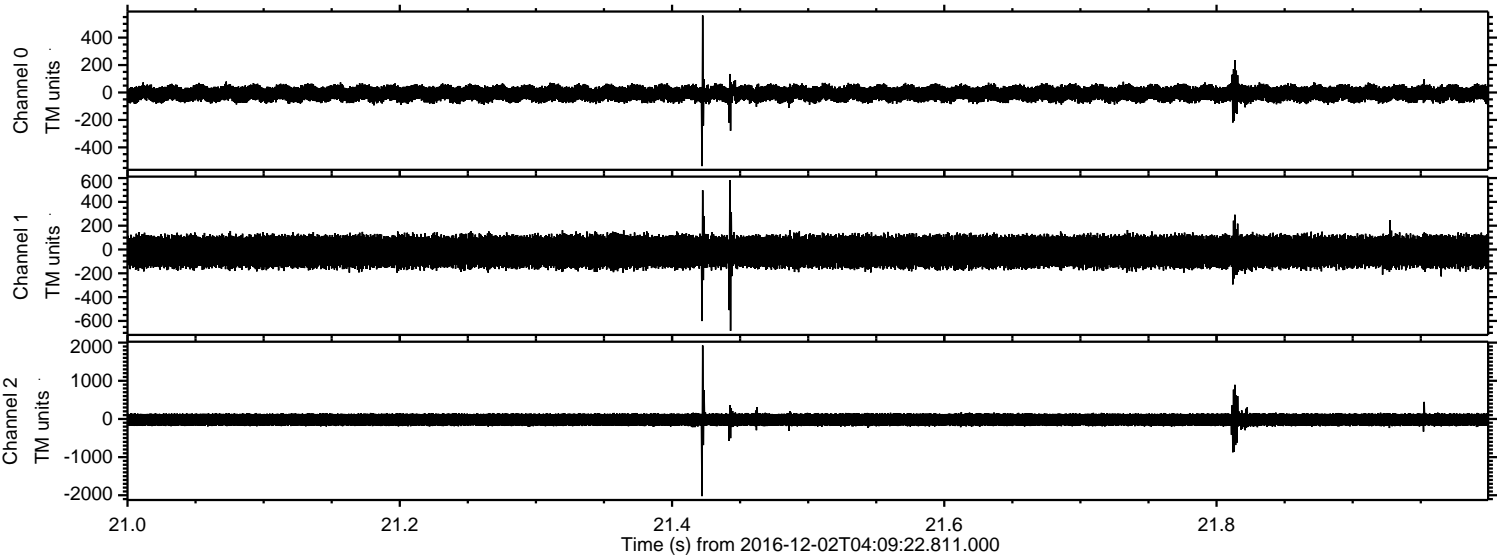



ELMAVAN 3D WAVEFORMS (Measured data sampled at 50 kHz) 51000 packets of 144 samples from 2016-12-02T04:09:22.811.000. Part 112/147

Processed Fri Dec 2 05:17:20 2016 by ELM ver.2012-10-06 from 001\_\_elm20161202\_040921\_\_dat00.bin

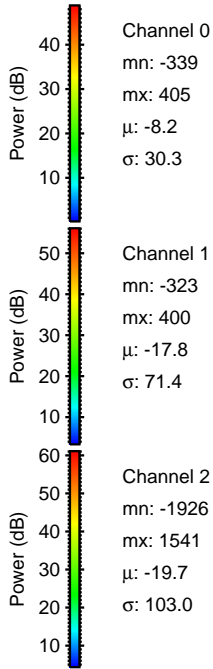
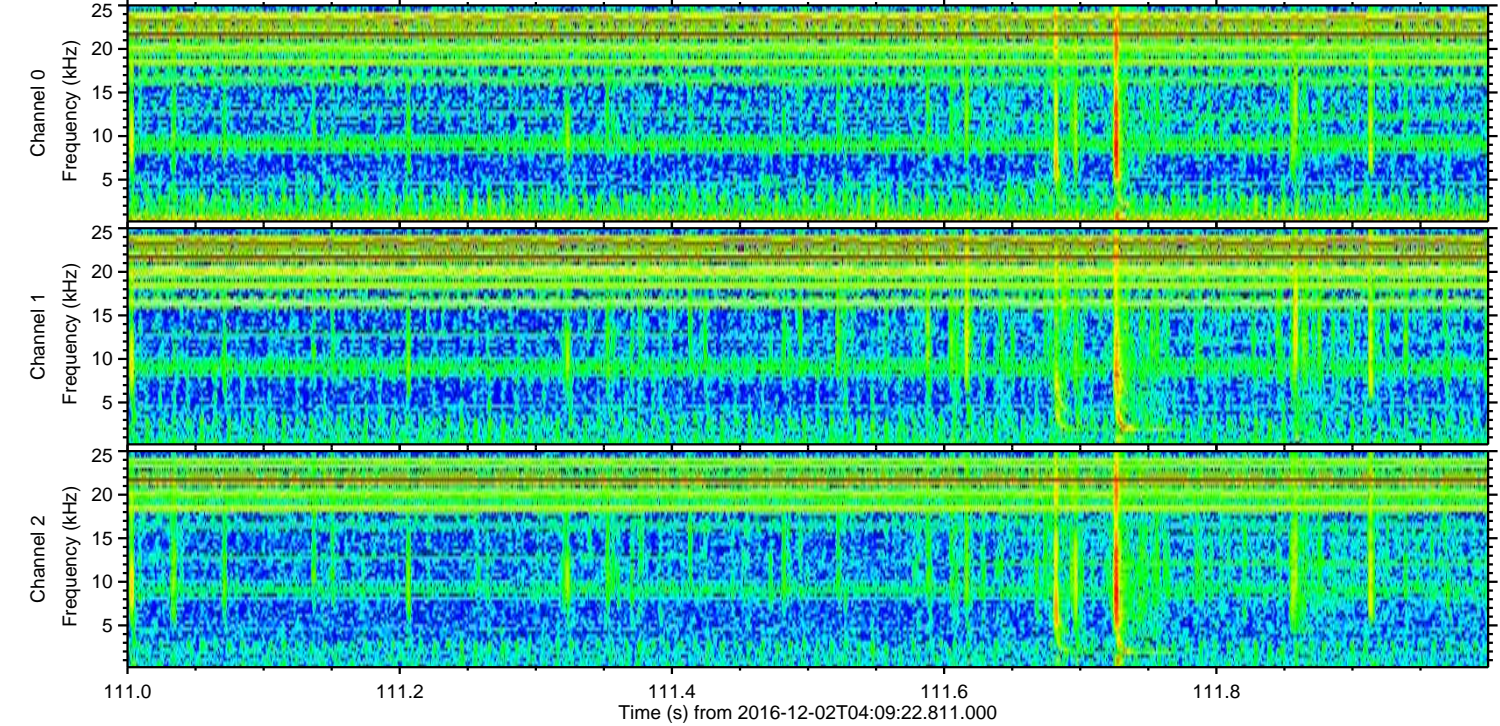
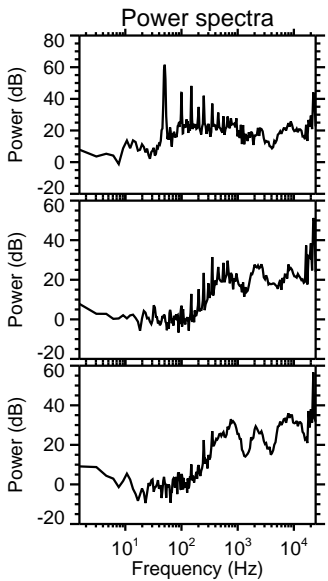
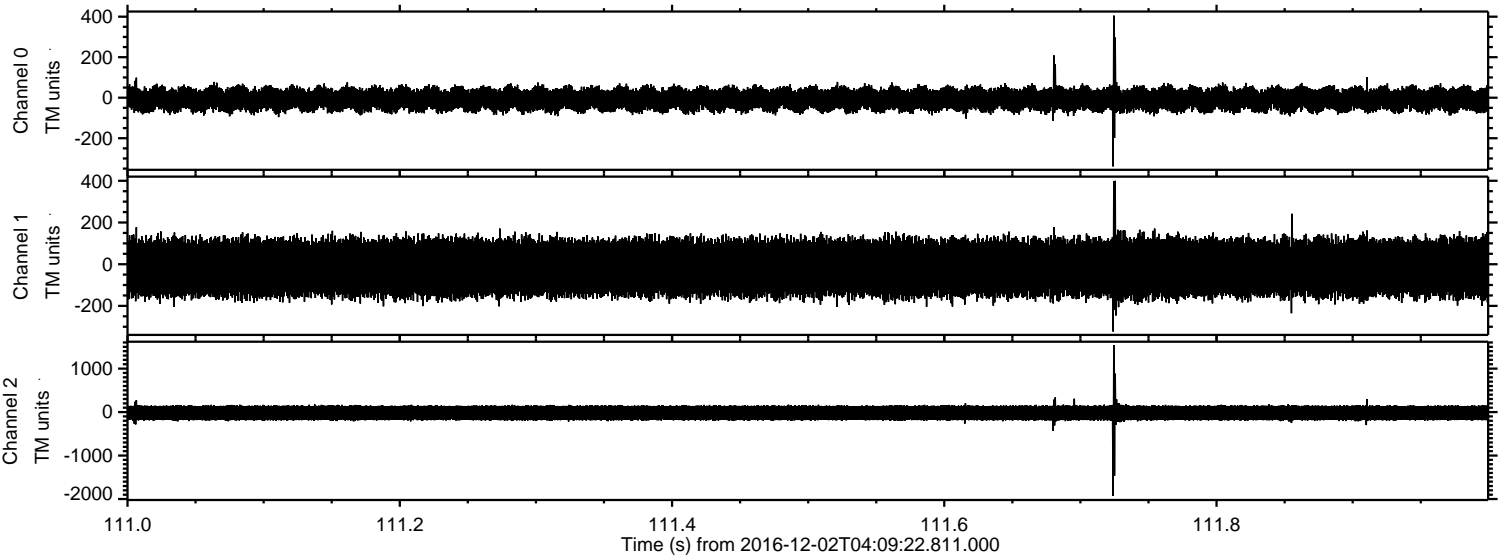



Processed Fri Dec 2 05:17:21 2016 by ELM ver.2012-10-06 from 001\_\_elm20161202\_040921\_\_dat00.bin

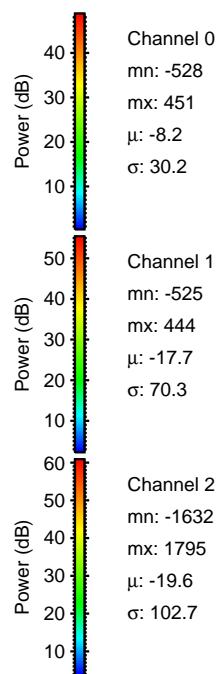
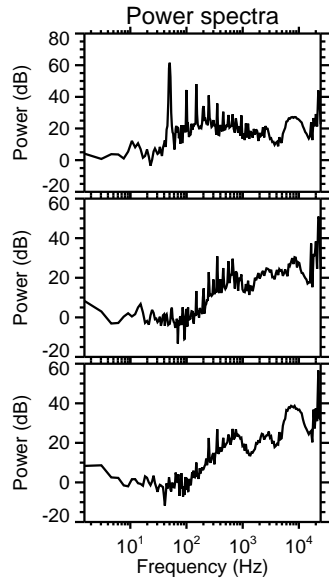
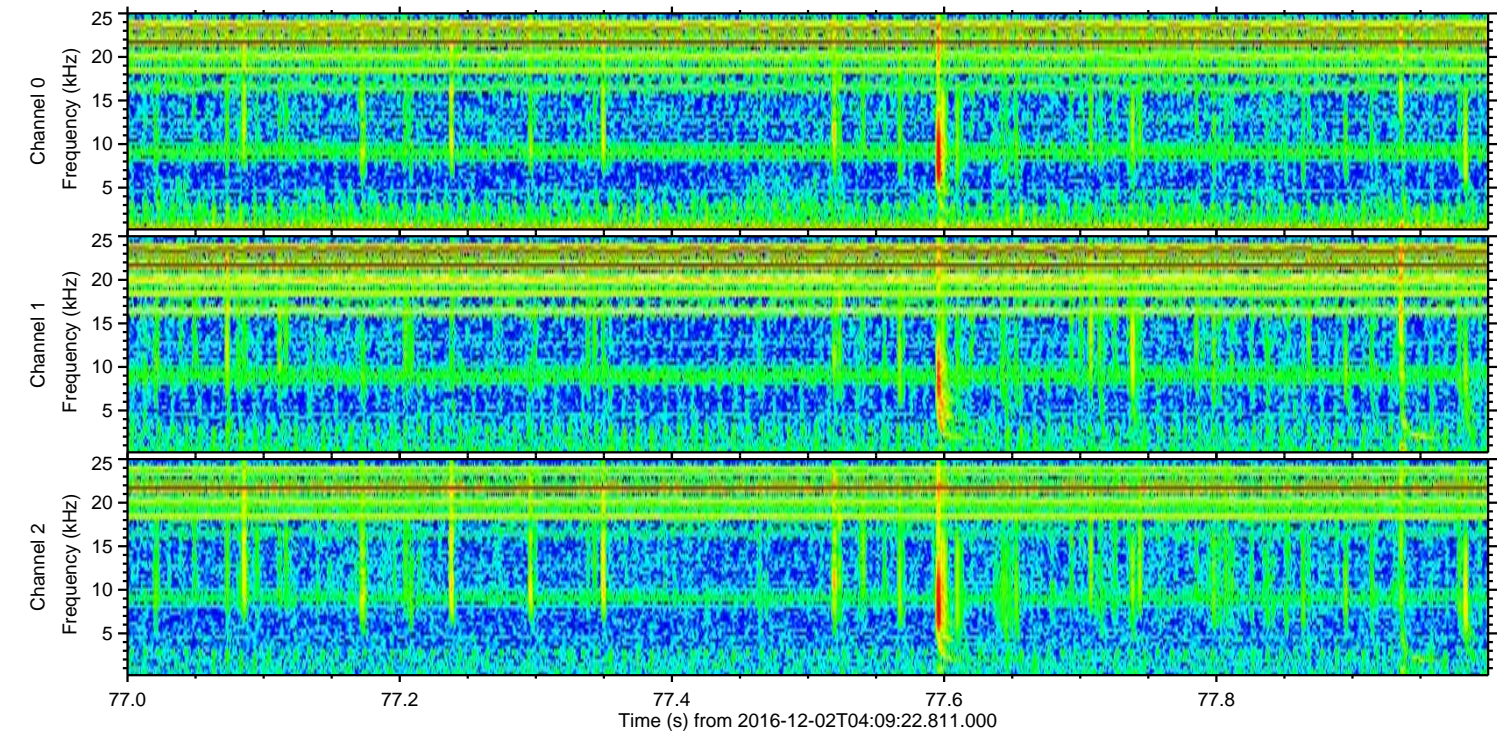
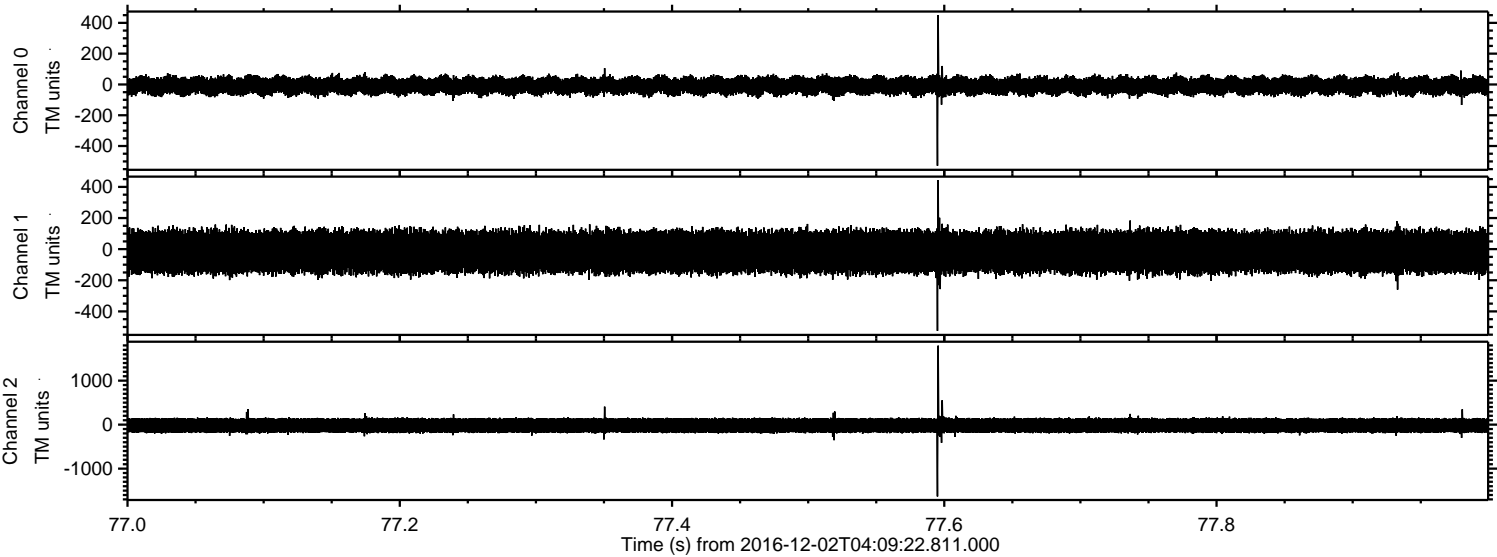



Processed Fri Dec 2 05:17:22 2016 by ELM ver.2012-10-06 from 001\_\_elm20161202\_040921\_\_dat00.bin

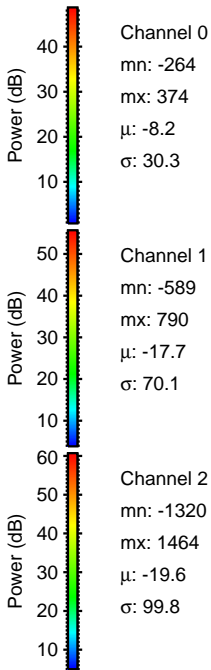
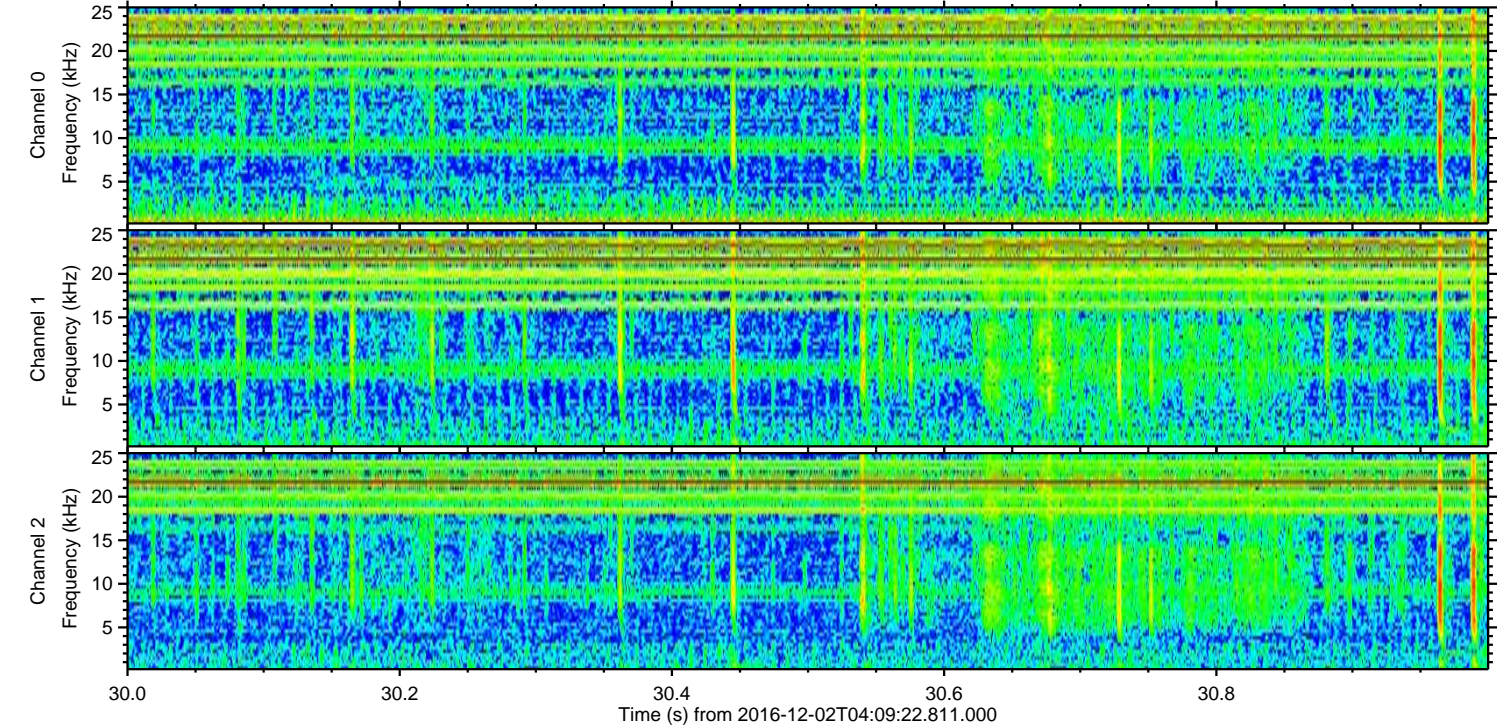
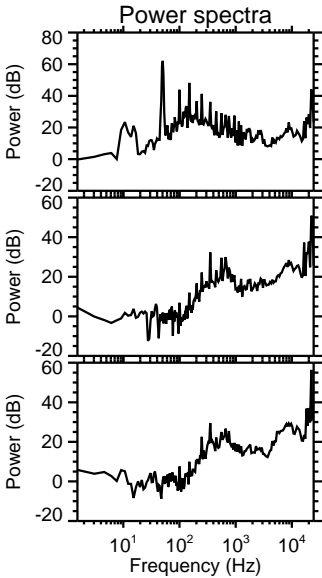
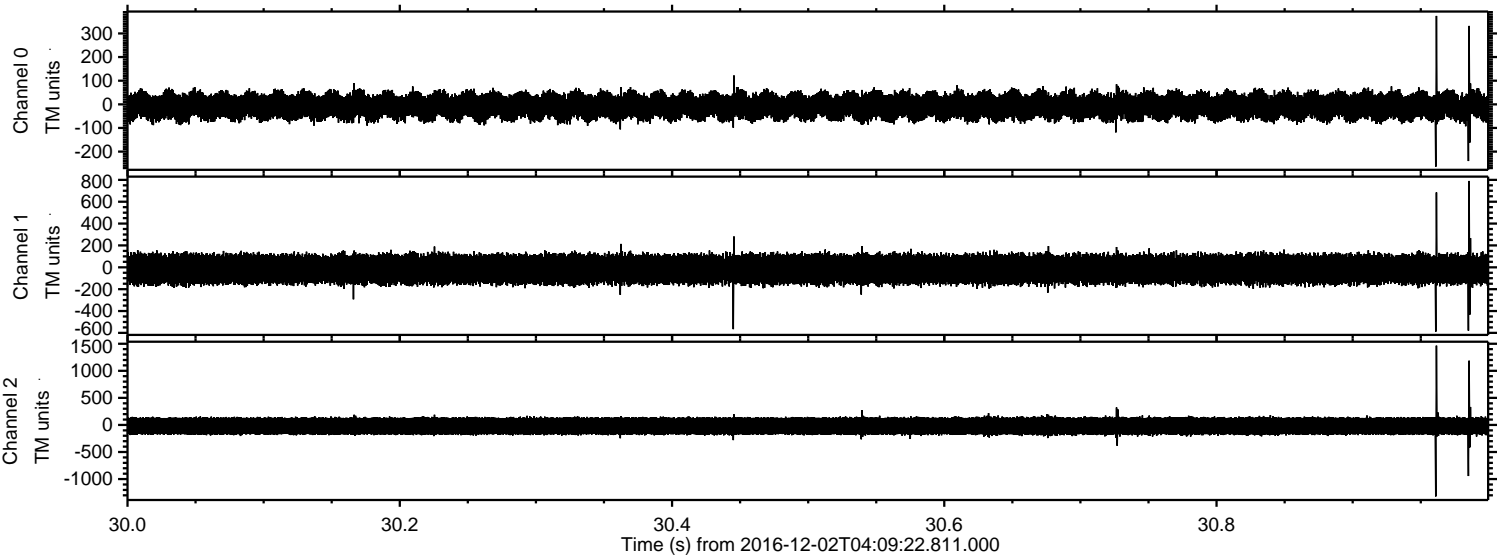

Channel 0  
mn: -264  
mx: 374  
 $\mu$ : -8.2  
 $\sigma$ : 30.3

Channel 1  
mn: -589  
mx: 790  
 $\mu$ : -17.7  
 $\sigma$ : 70.1

Channel 2  
mn: -1320  
mx: 1464  
 $\mu$ : -19.6  
 $\sigma$ : 99.8



Processed Fri Dec 2 05:17:23 2016 by ELM ver.2012-10-06 from 001\_\_elm20161202\_040921\_\_dat00.bin

