

ELMAVAN 3D WAVEFORMS (Measured data sampled at 50 kHz) 51000 packets of 144 samples from 2016-12-01T12:13:45.277.999.

Processed Thu Dec 1 13:21:34 2016 by ELM ver.2012-10-06 from 001__elm20161201_121344__dat00.bin

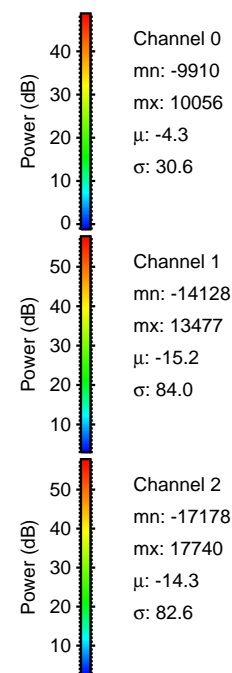
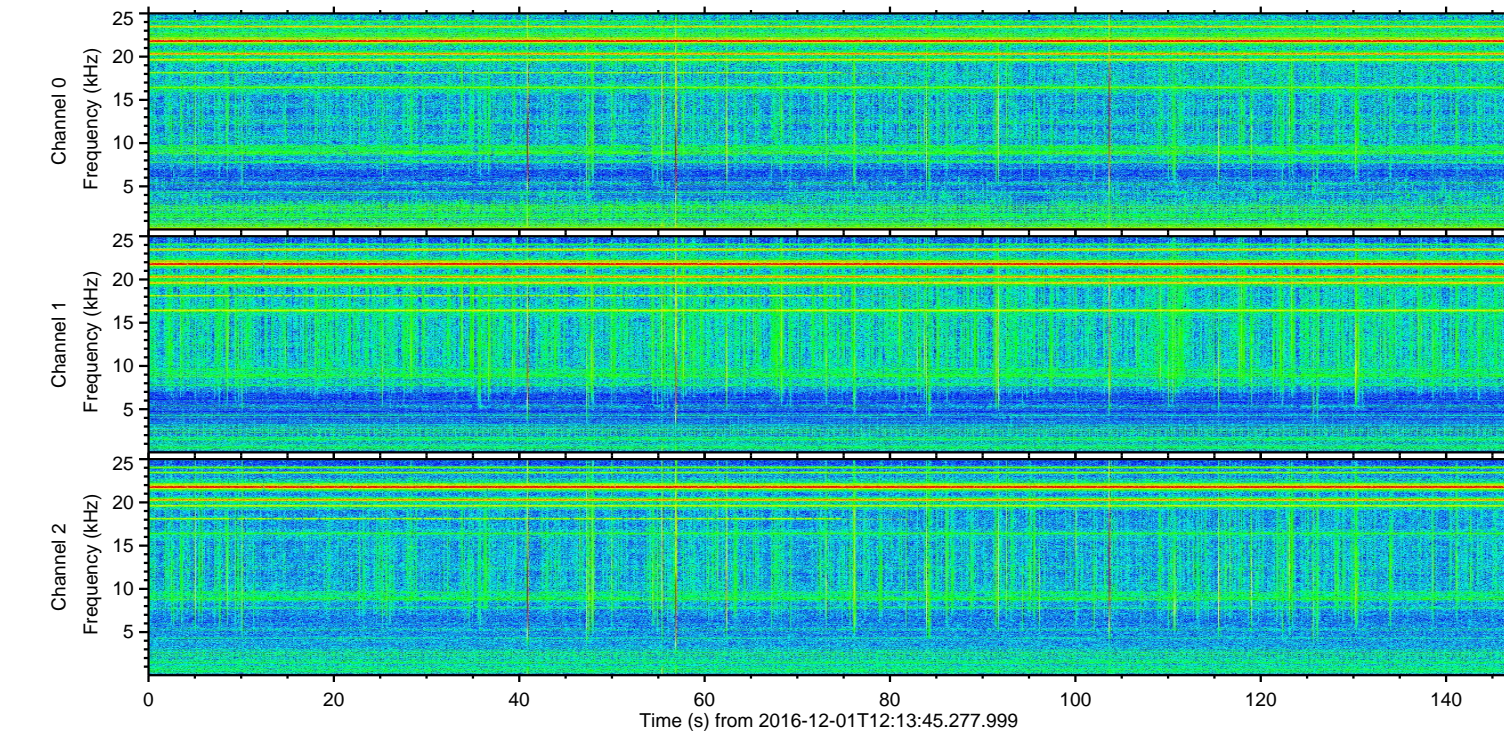
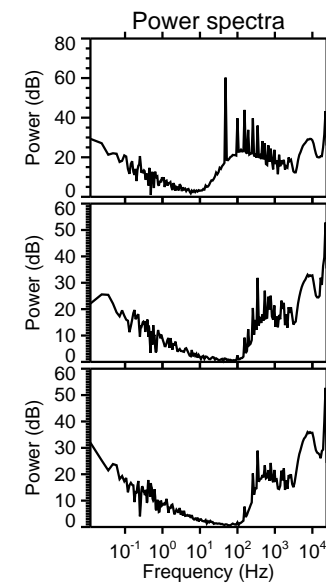
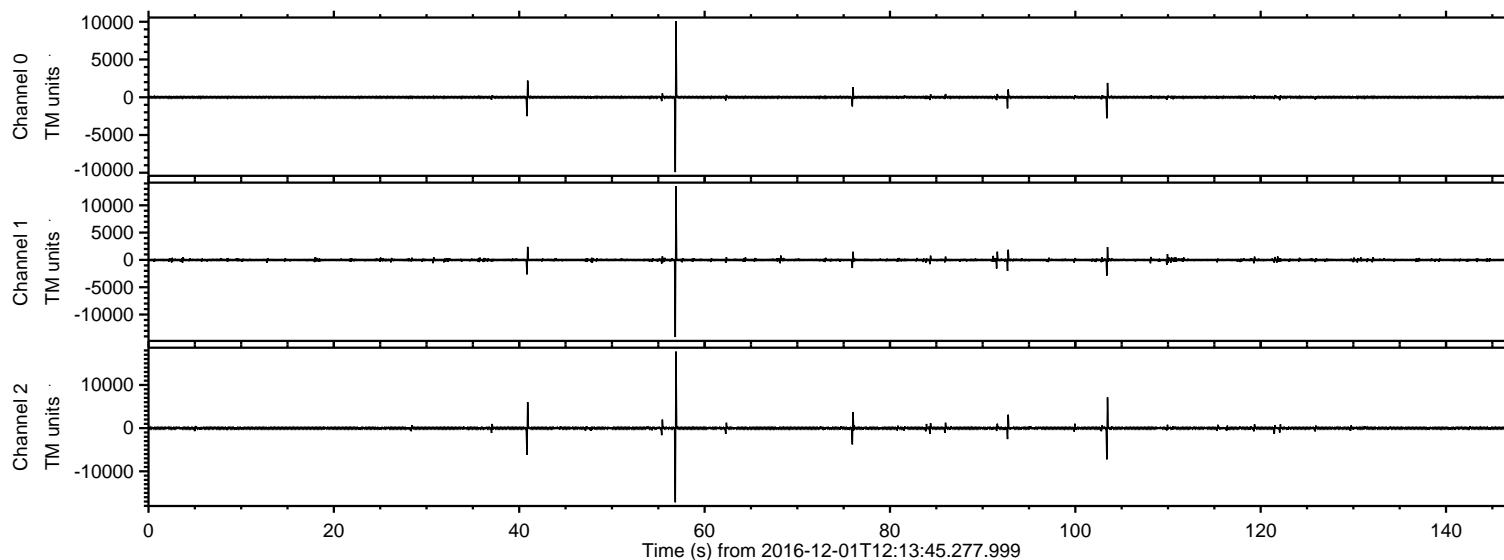

ELMAVAN 3D WAVEFORMS (Measured data sampled at 50 kHz) 51000 packets of 144 samples from 2016-12-01T12:13:45.277.999. Part 57/147

Processed Thu Dec 1 13:21:45 2016 by ELM ver.2012-10-06 from 001__elm20161201_121344__dat00.bin

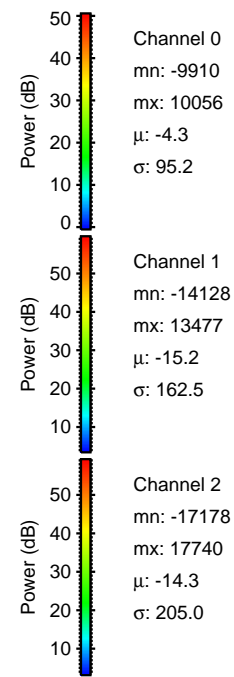
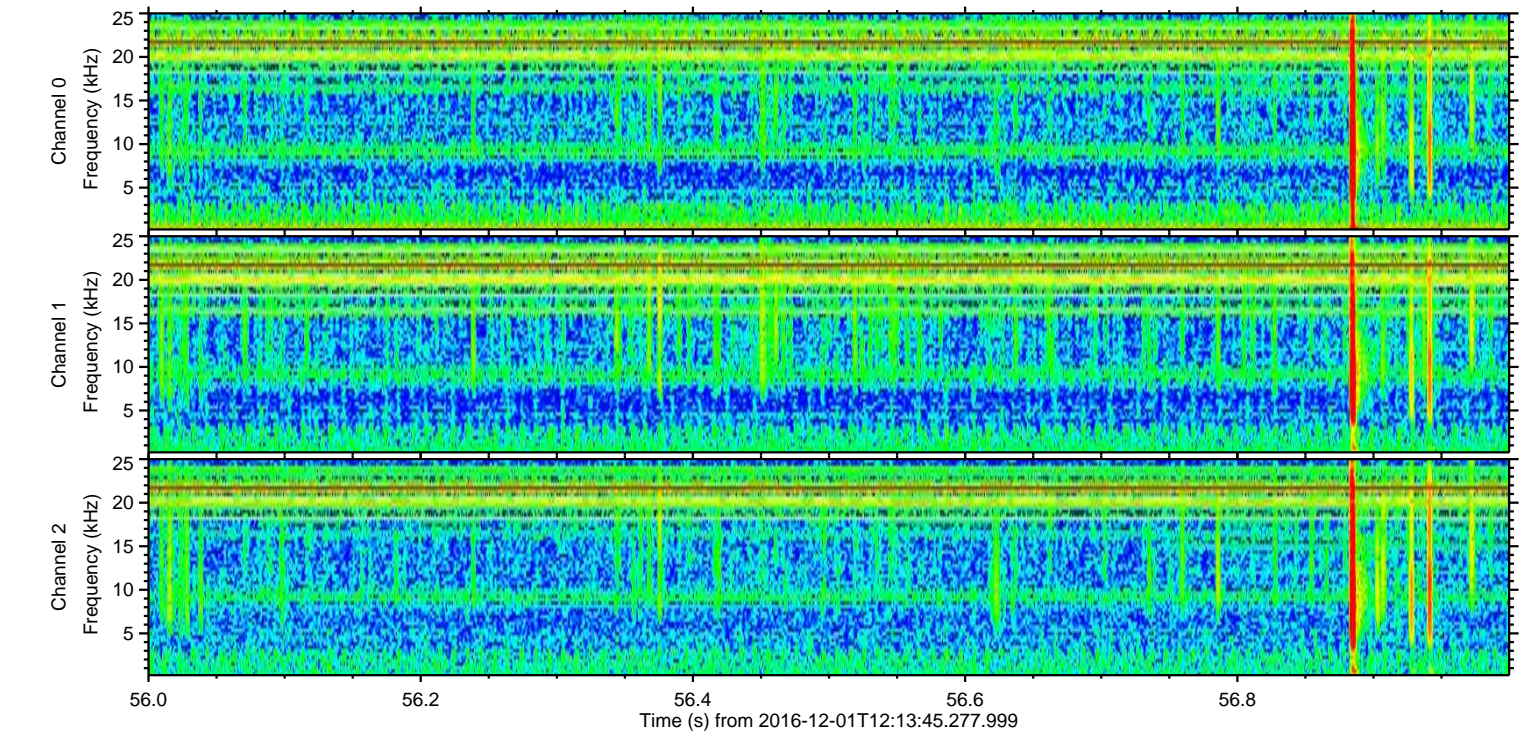
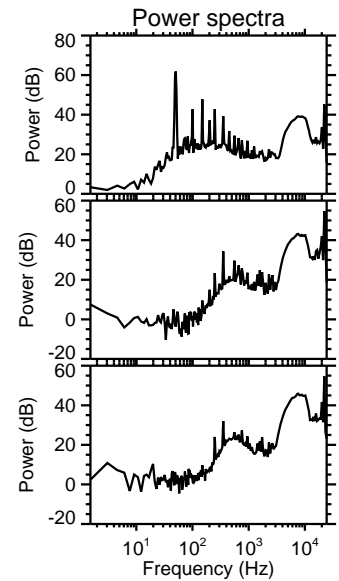
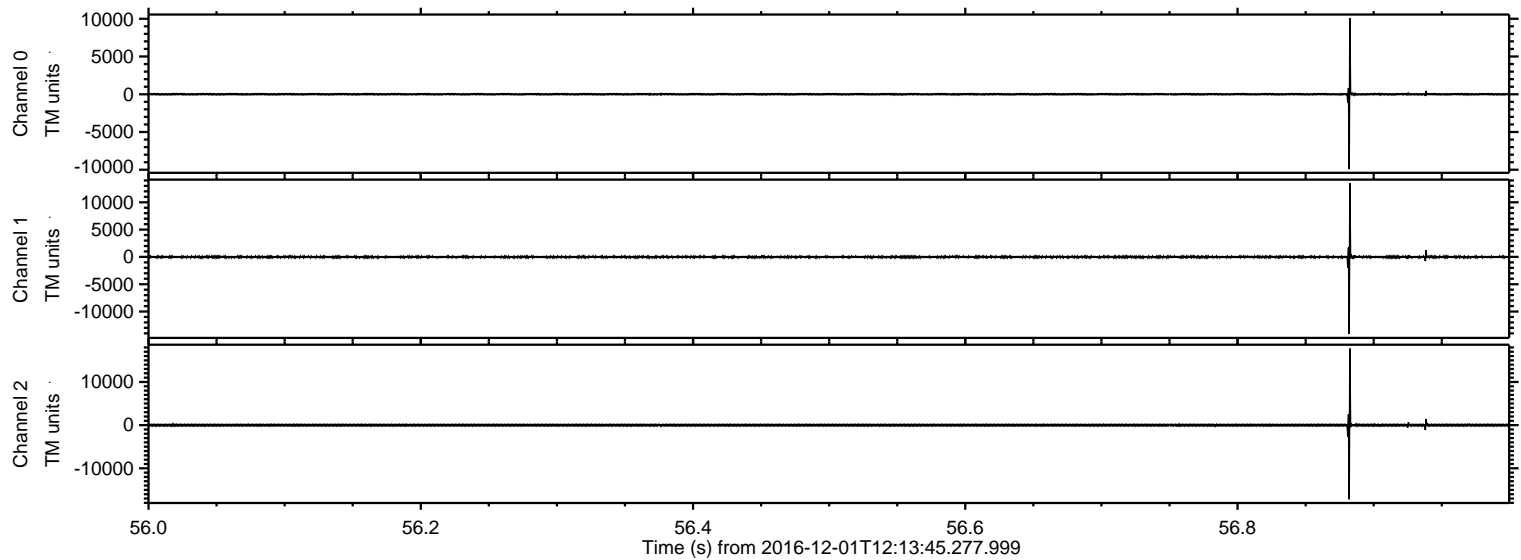

ELMAVAN 3D WAVEFORMS (Measured data sampled at 50 kHz) 51000 packets of 144 samples from 2016-12-01T12:13:45.277.999. Part 104/147

Processed Thu Dec 1 13:21:46 2016 by ELM ver.2012-10-06 from 001__elm20161201_121344__dat00.bin

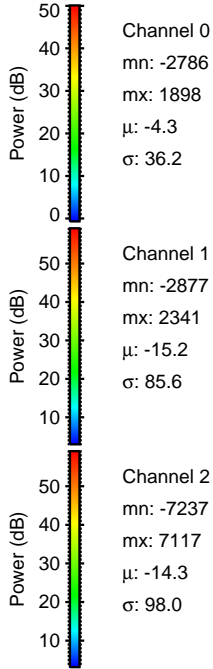
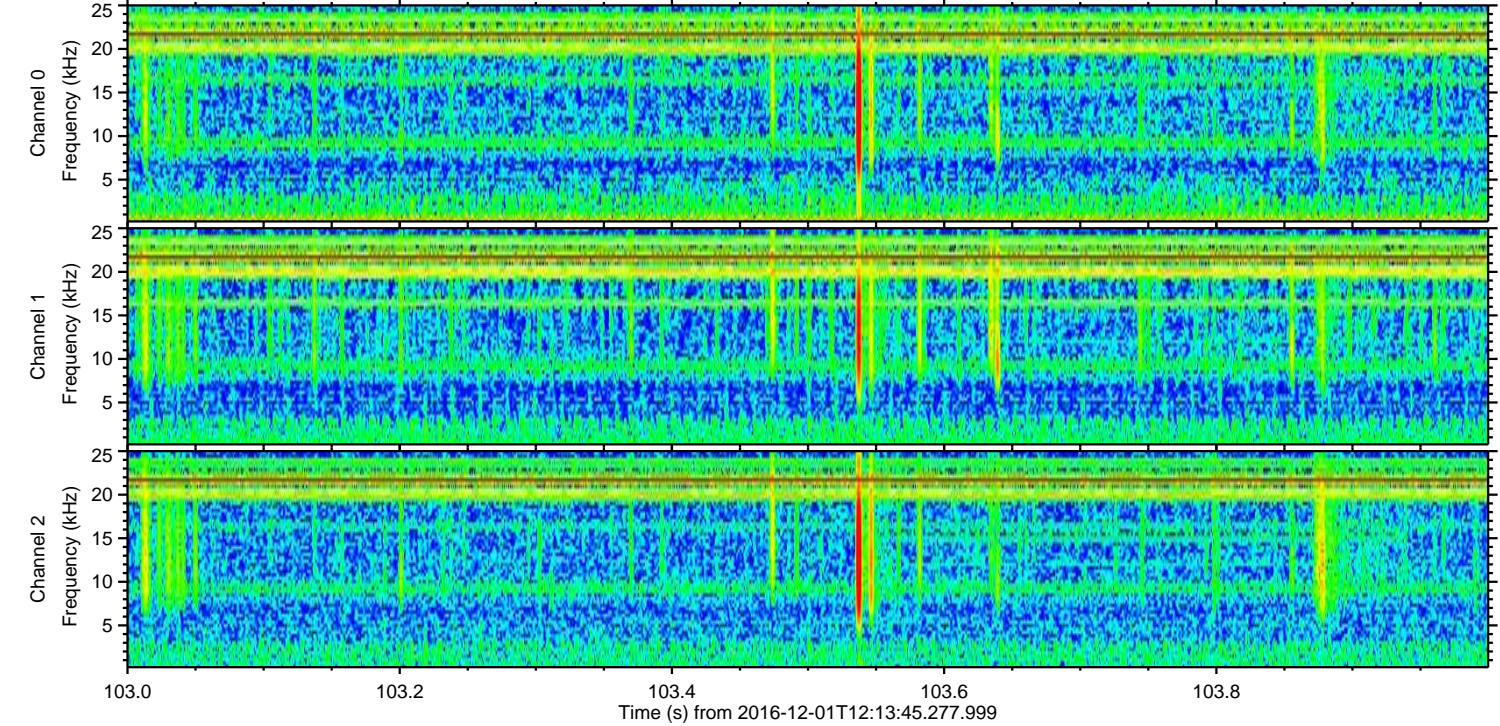
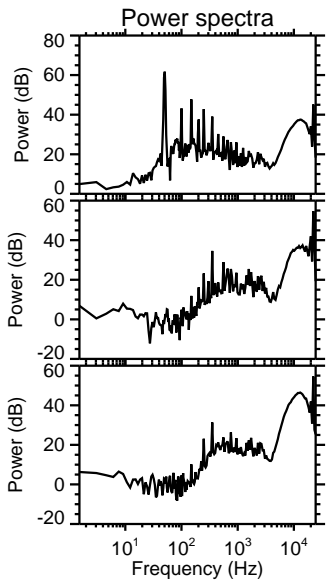
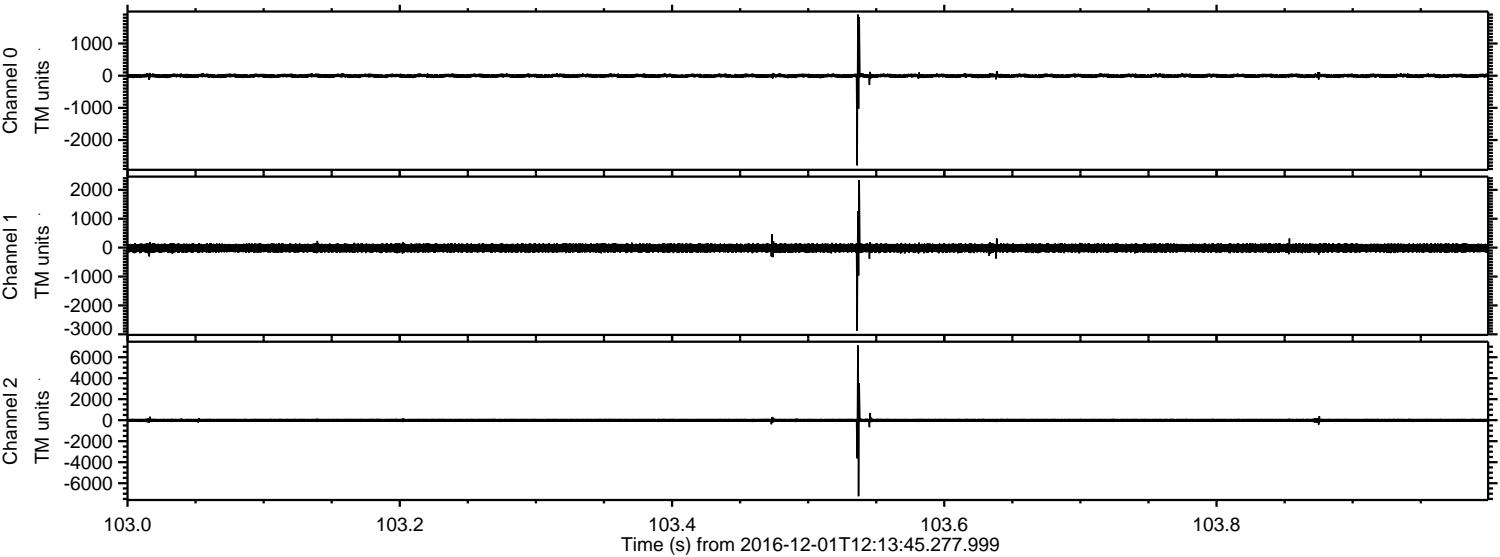

ELMAVAN 3D WAVEFORMS (Measured data sampled at 50 kHz) 51000 packets of 144 samples from 2016-12-01T12:13:45.277.999. Part 41/147

Processed Thu Dec 1 13:21:47 2016 by ELM ver.2012-10-06 from 001__elm20161201_121344__dat00.bin

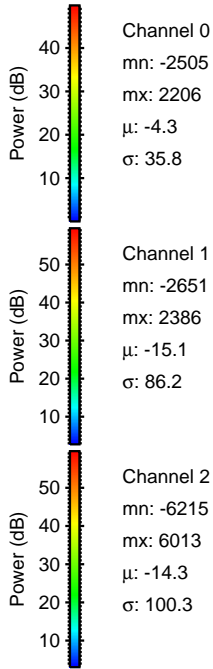
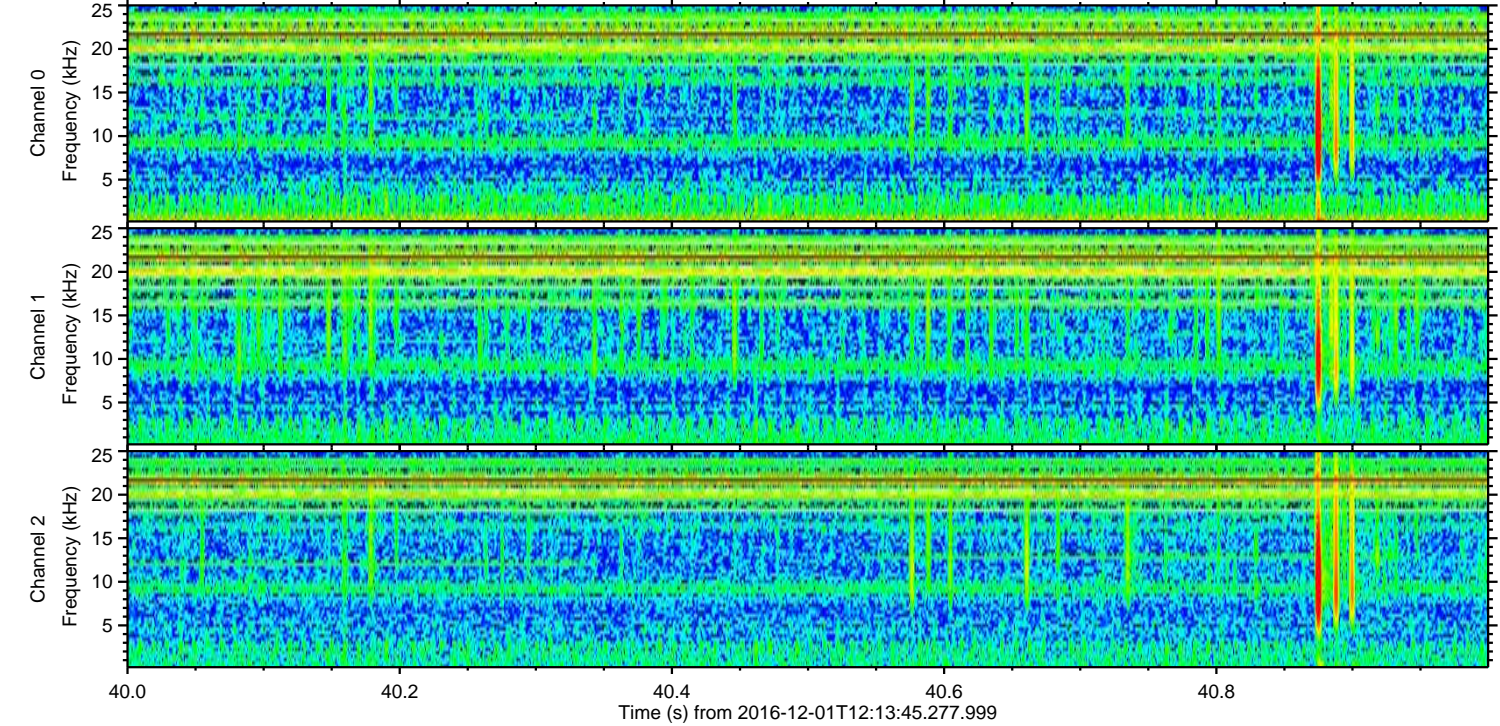
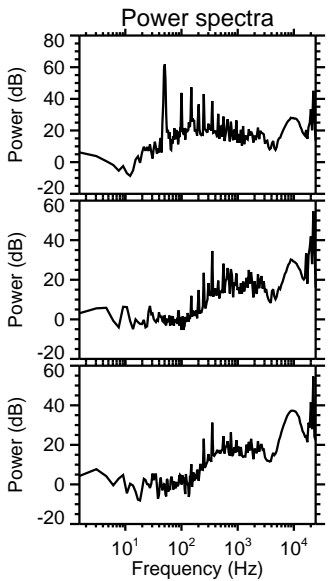
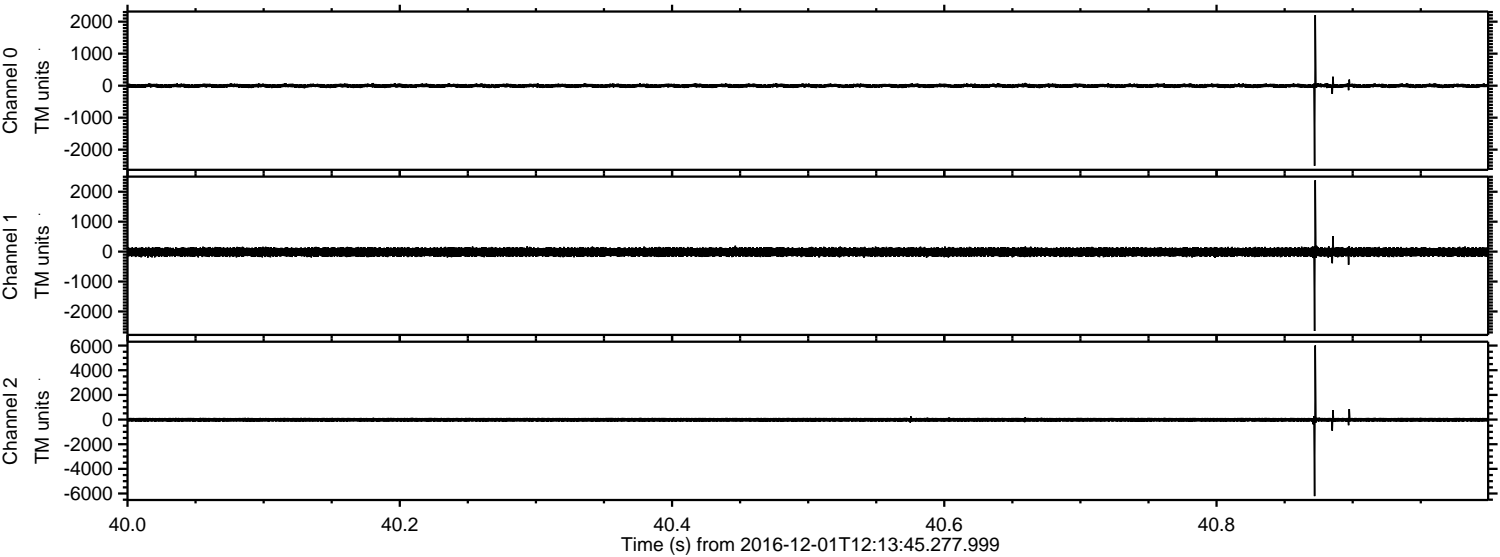

Channel 0
mn: -2505
mx: 2206
 μ : -4.3
 σ : 35.8

Channel 1
mn: -2651
mx: 2386
 μ : -15.1
 σ : 86.2

Channel 2
mn: -6215
mx: 6013
 μ : -14.3
 σ : 100.3

ELMAVAN 3D WAVEFORMS (Measured data sampled at 50 kHz) 51000 packets of 144 samples from 2016-12-01T12:13:45.277.999. Part 76/147

Processed Thu Dec 1 13:21:48 2016 by ELM ver.2012-10-06 from 001__elm20161201_121344__dat00.bin

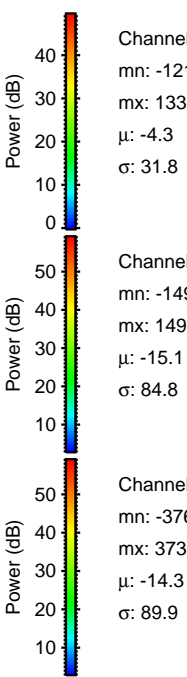
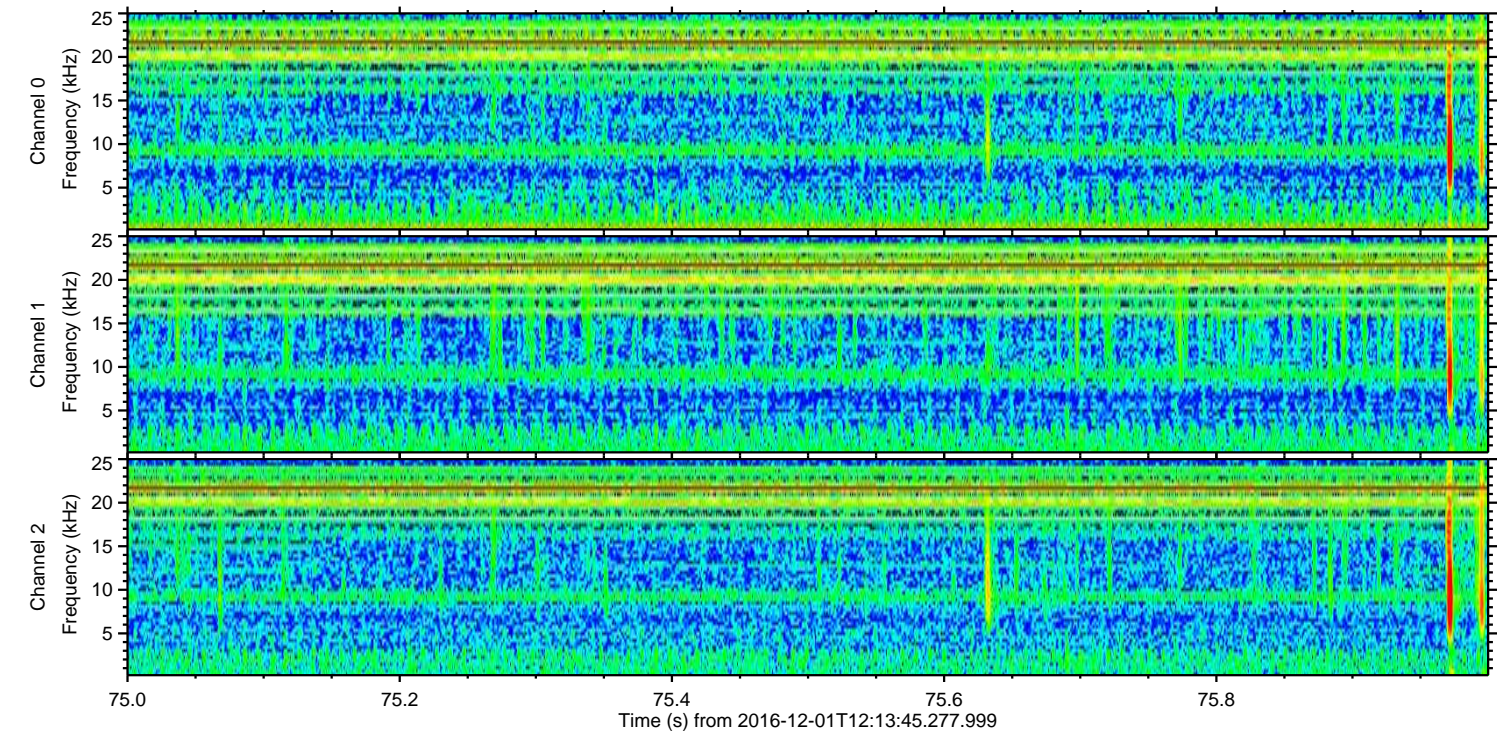
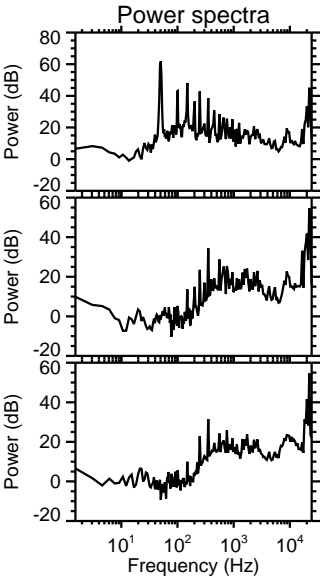
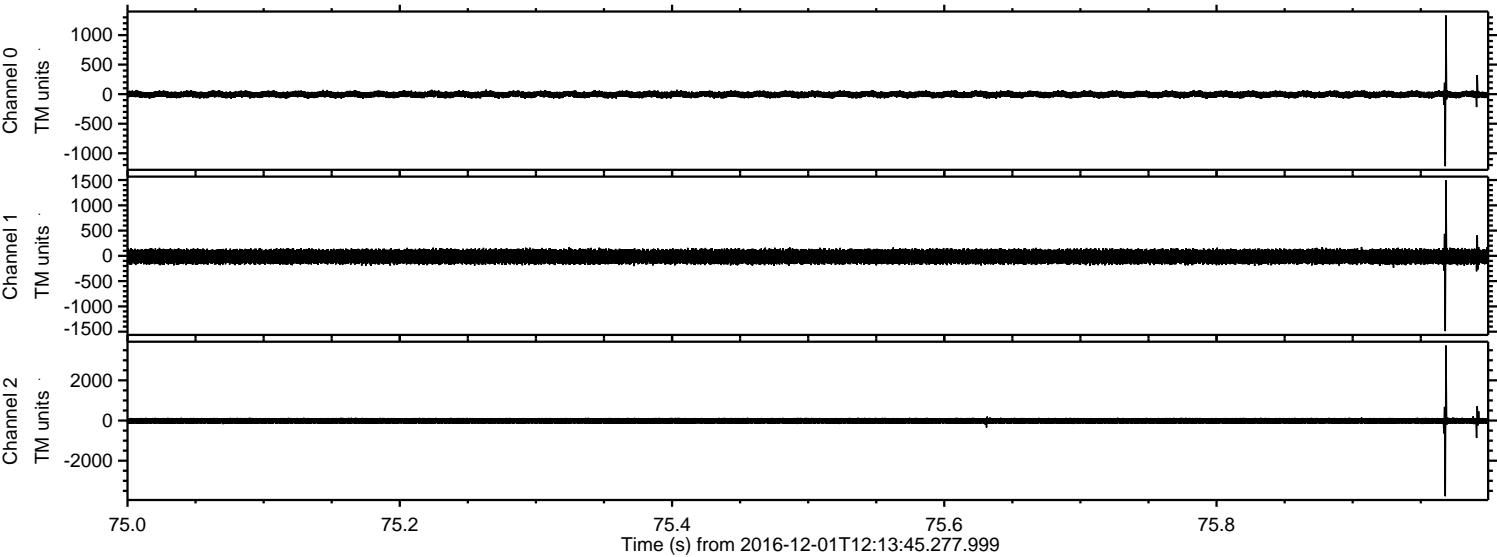

Channel 0
mn: -1219
mx: 1332
 μ : -4.3
 σ : 31.8

Channel 1
mn: -1490
mx: 1493
 μ : -15.1
 σ : 84.8

Channel 2
mn: -3767
mx: 3737
 μ : -14.3
 σ : 89.9

ELMAVAN 3D WAVEFORMS (Measured data sampled at 50 kHz) 51000 packets of 144 samples from 2016-12-01T12:13:45.277.999. Part 93/147

Processed Thu Dec 1 13:21:49 2016 by ELM ver.2012-10-06 from 001__elm20161201_121344__dat00.bin

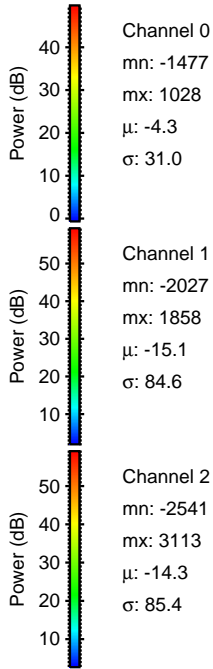
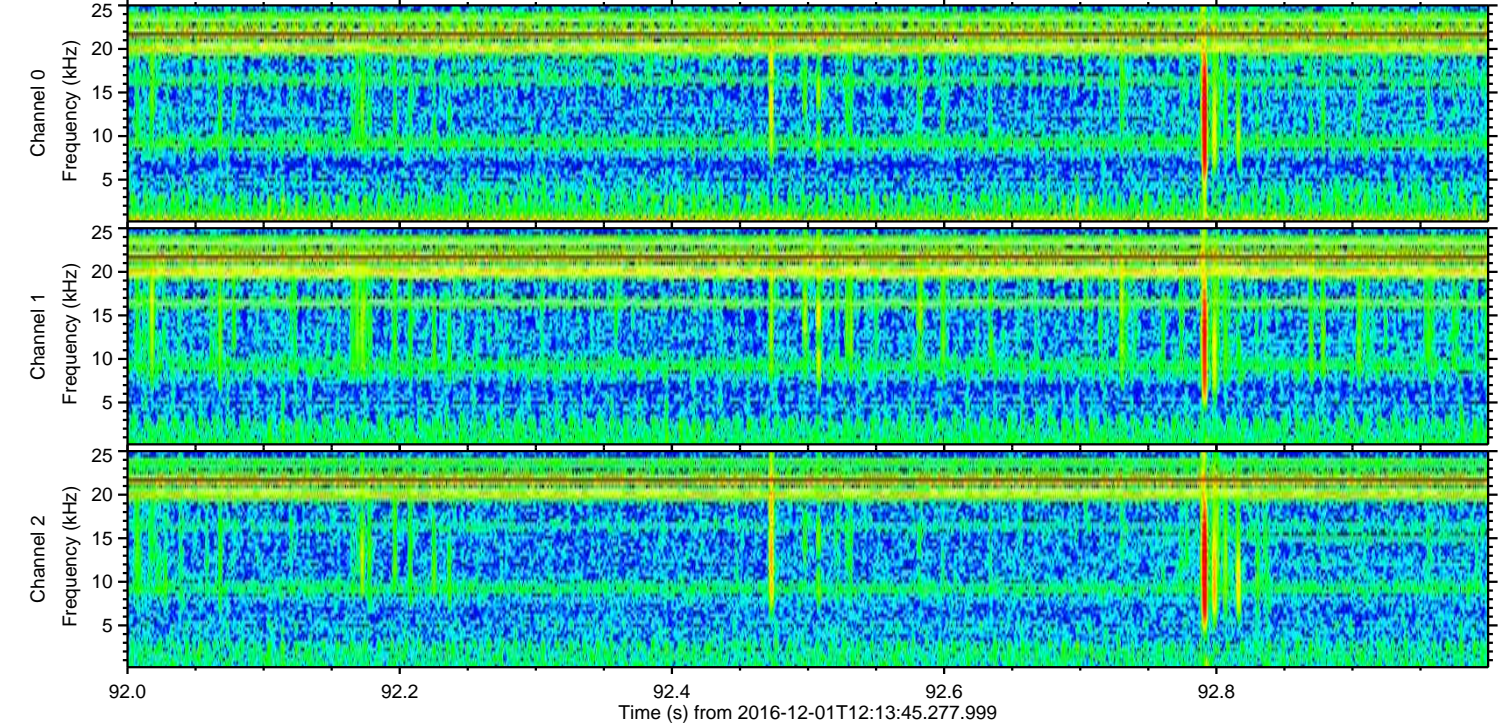
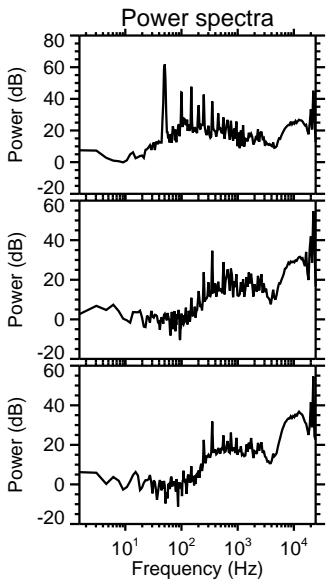
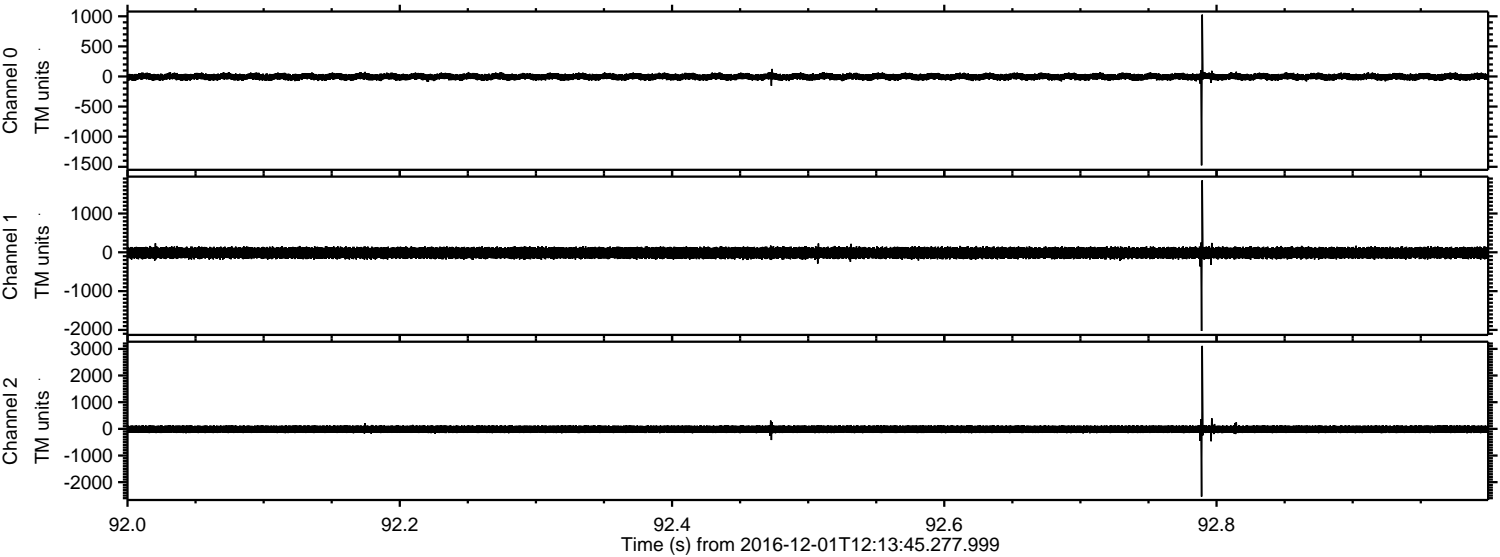

Processed Thu Dec 1 13:21:50 2016 by ELM ver.2012-10-06 from 001__elm20161201_121344__dat00.bin

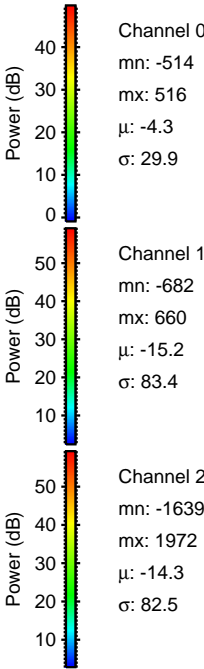
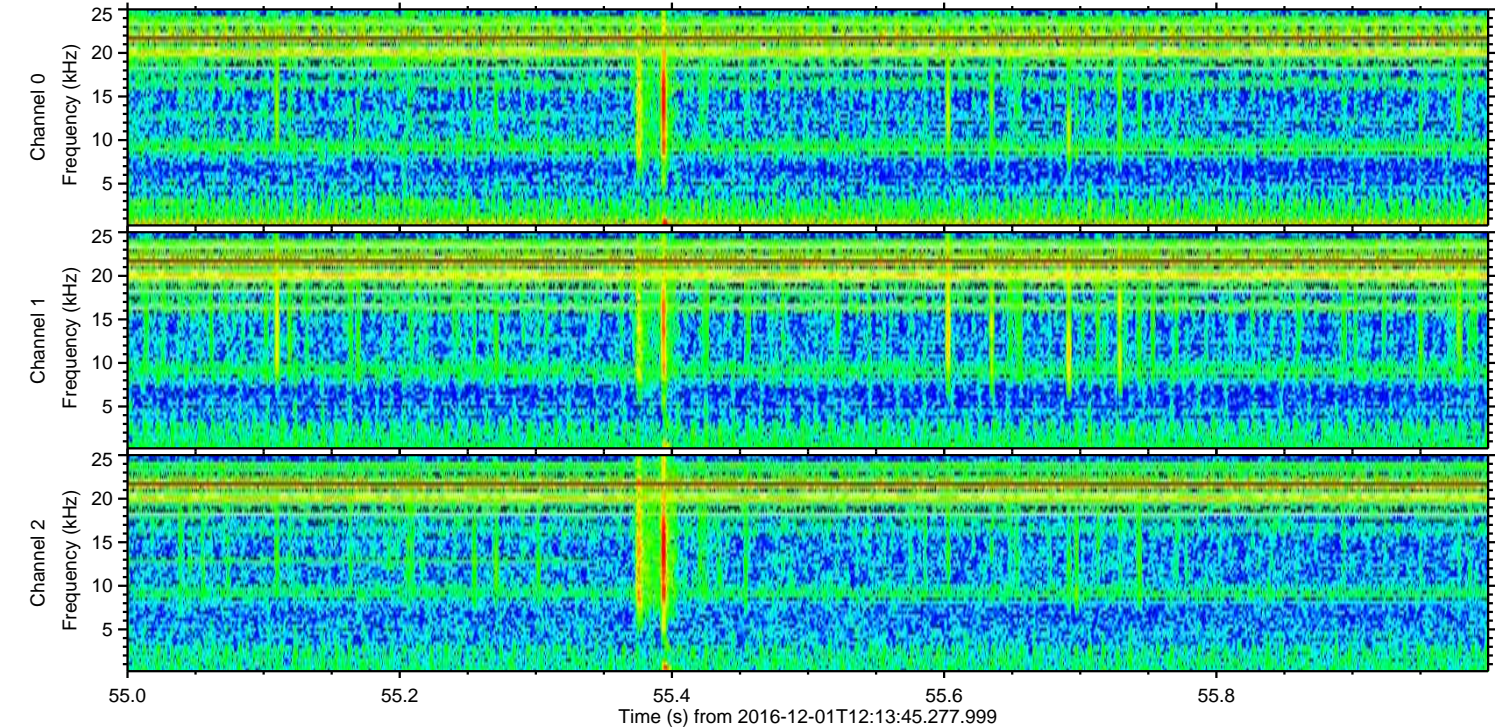
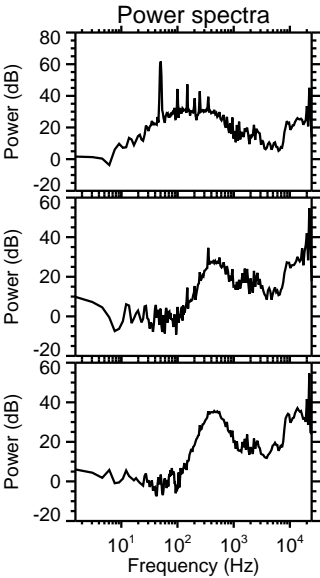
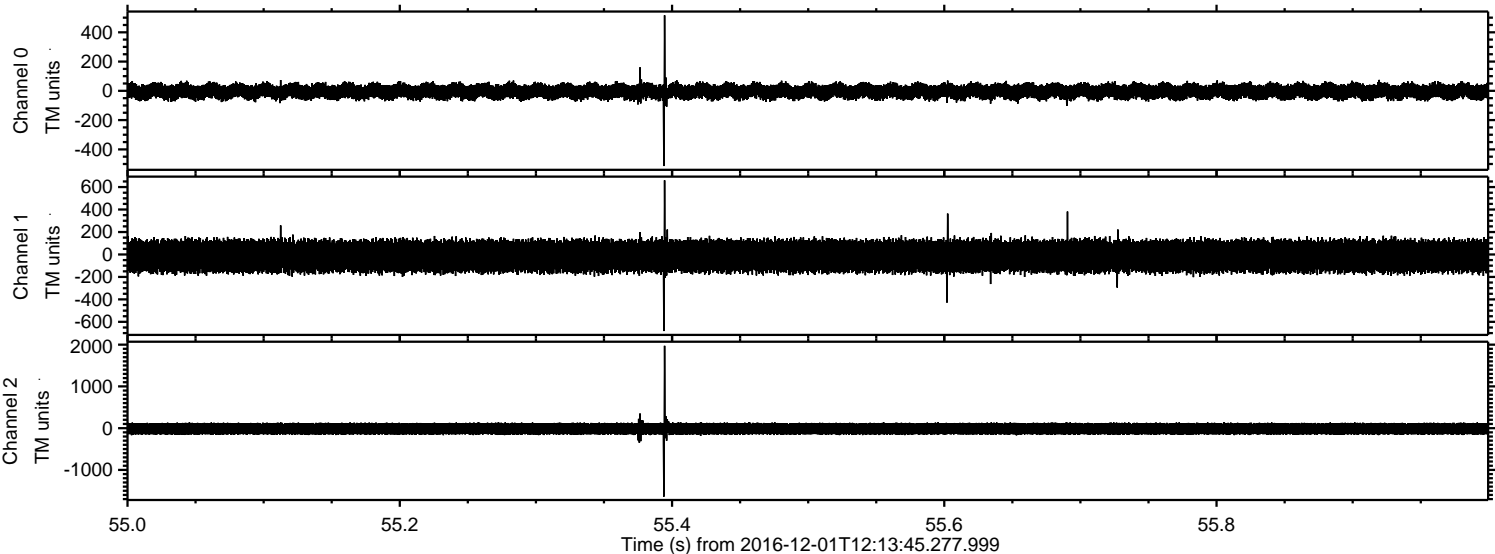

Processed Thu Dec 1 13:21:51 2016 by ELM ver.2012-10-06 from 001__elm20161201_121344__dat00.bin

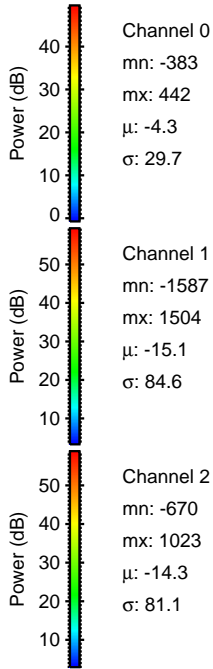
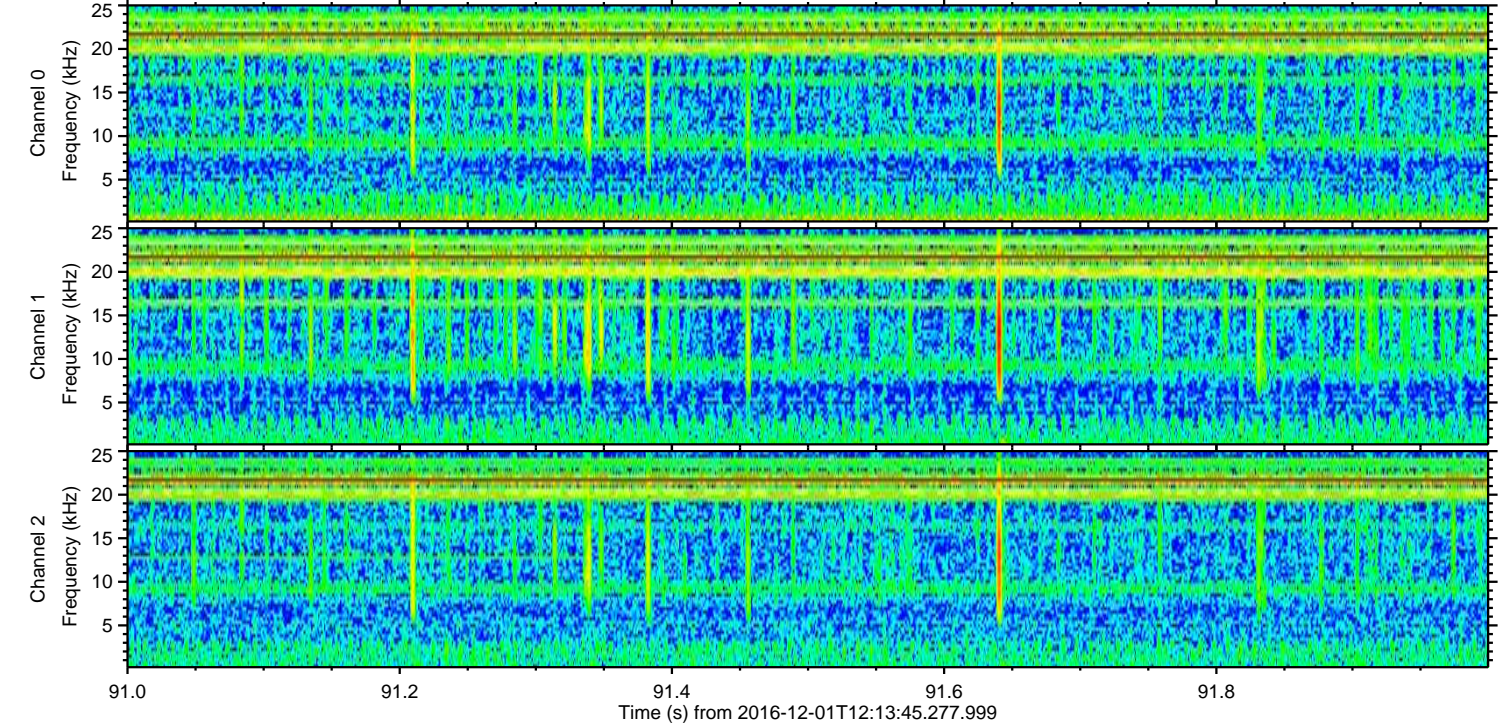
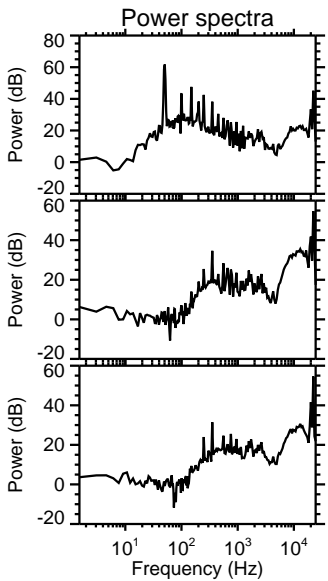
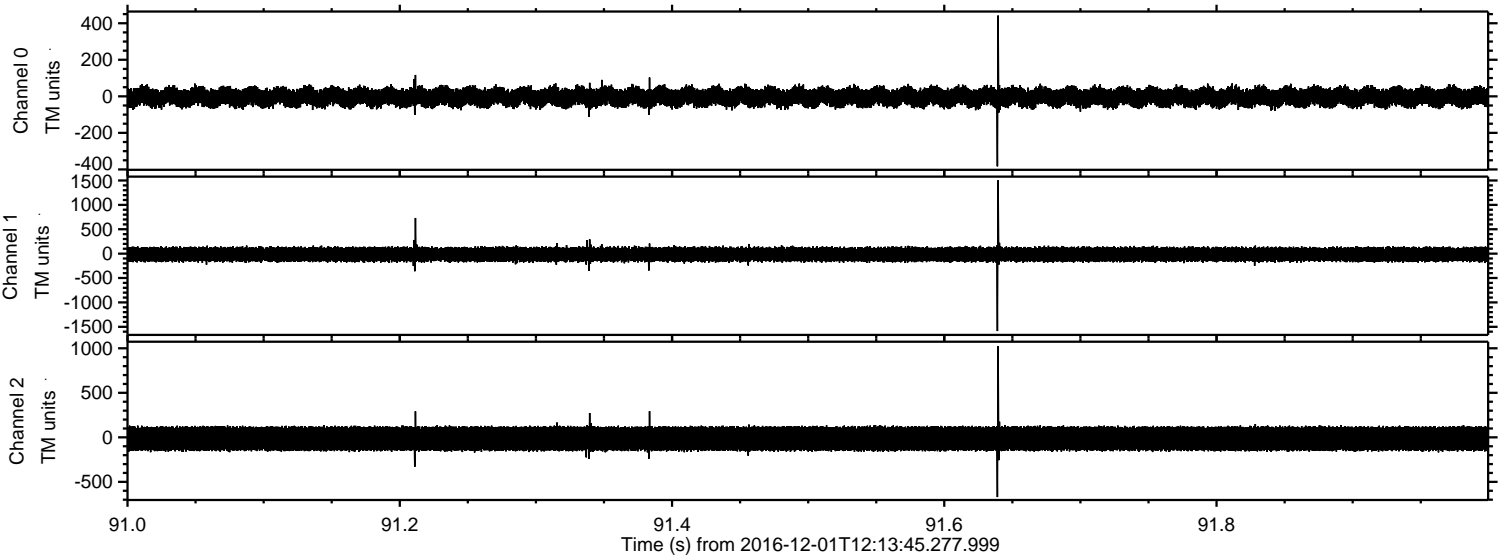

Channel 0
mn: -383
mx: 442
 μ : -4.3
 σ : 29.7

Channel 1
mn: -1587
mx: 1504
 μ : -15.1
 σ : 84.6

Channel 2
mn: -670
mx: 1023
 μ : -14.3
 σ : 81.1

Processed Thu Dec 1 13:21:52 2016 by ELM ver.2012-10-06 from 001__elm20161201_121344__dat00.bin

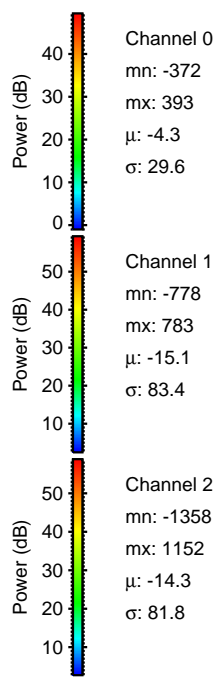
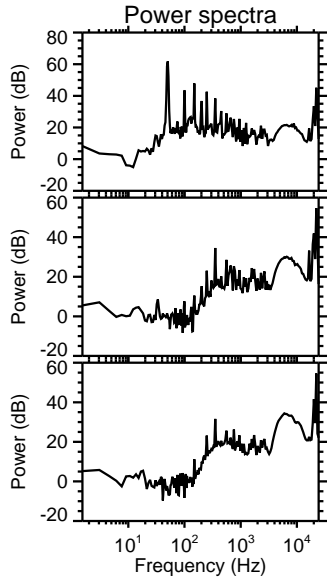
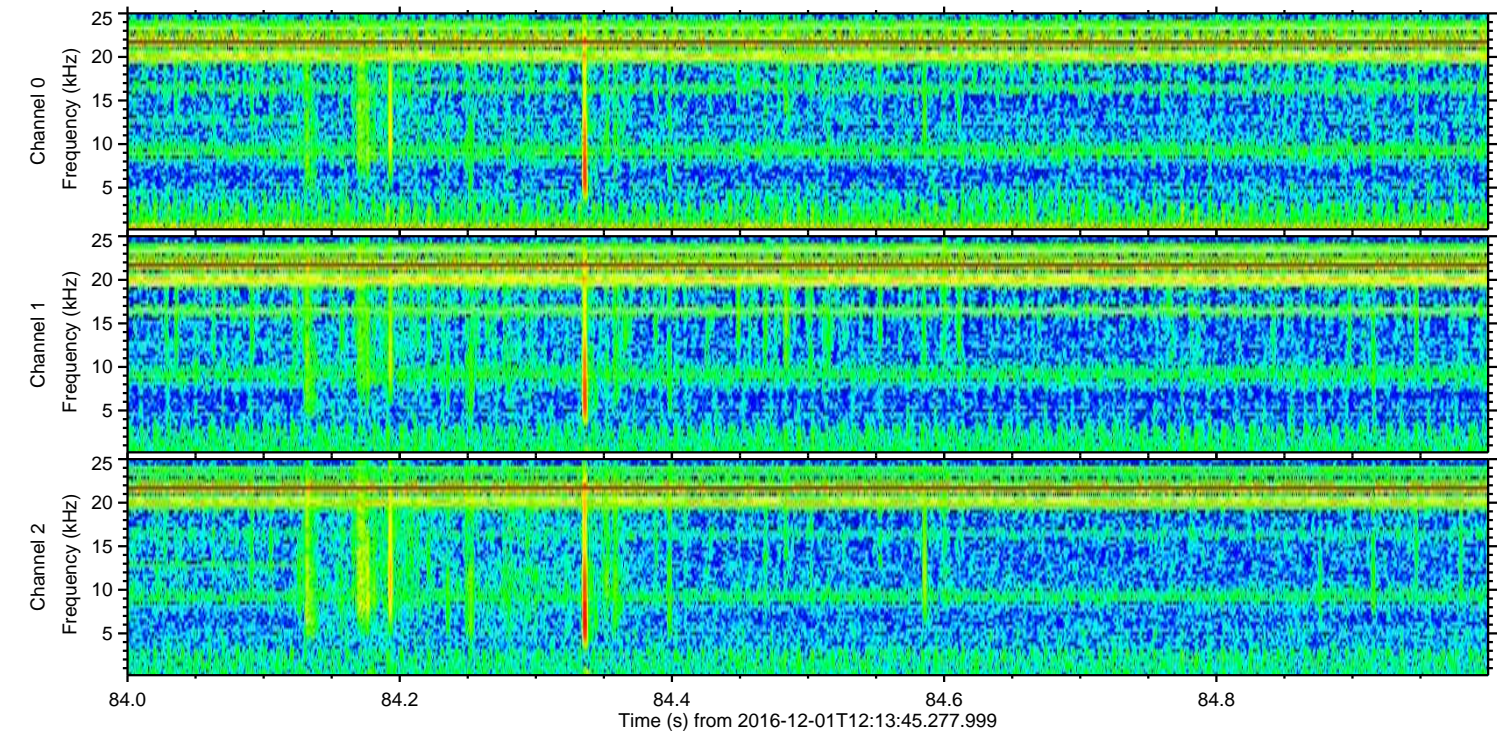
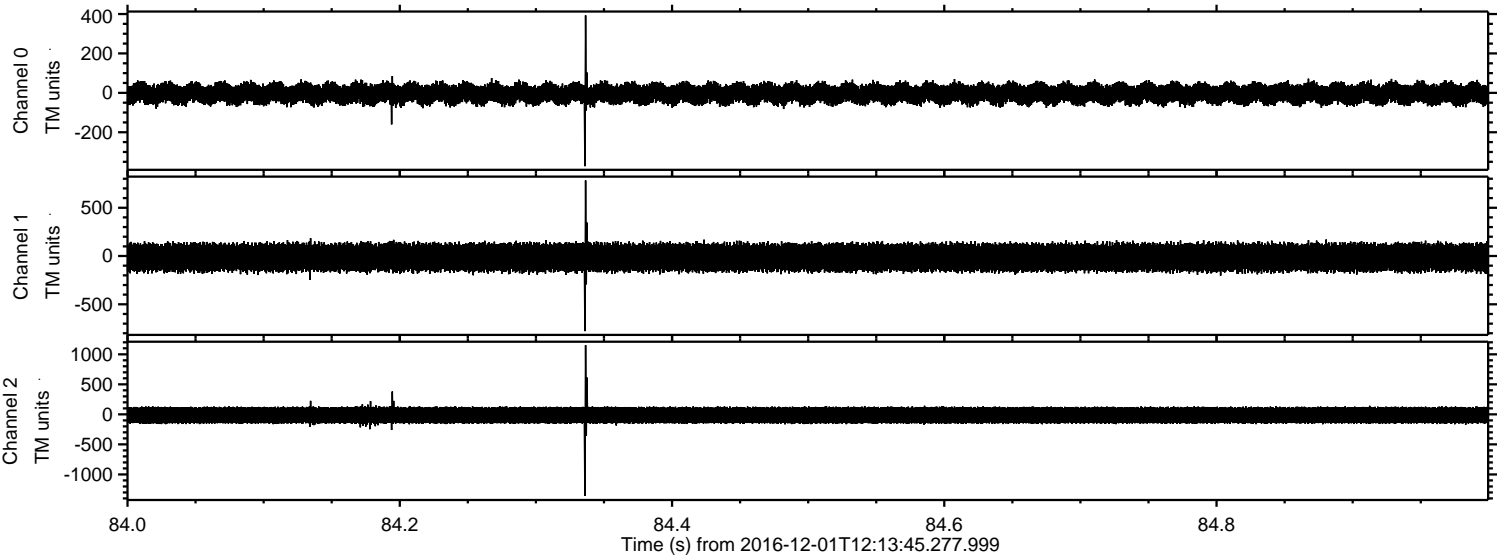

ELMAVAN 3D WAVEFORMS (Measured data sampled at 50 kHz) 51000 packets of 144 samples from 2016-12-01T12:13:45.277.999. Part 122/147

Processed Thu Dec 1 13:21:53 2016 by ELM ver.2012-10-06 from 001__elm20161201_121344__dat00.bin

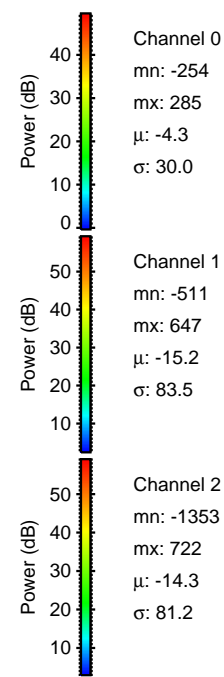
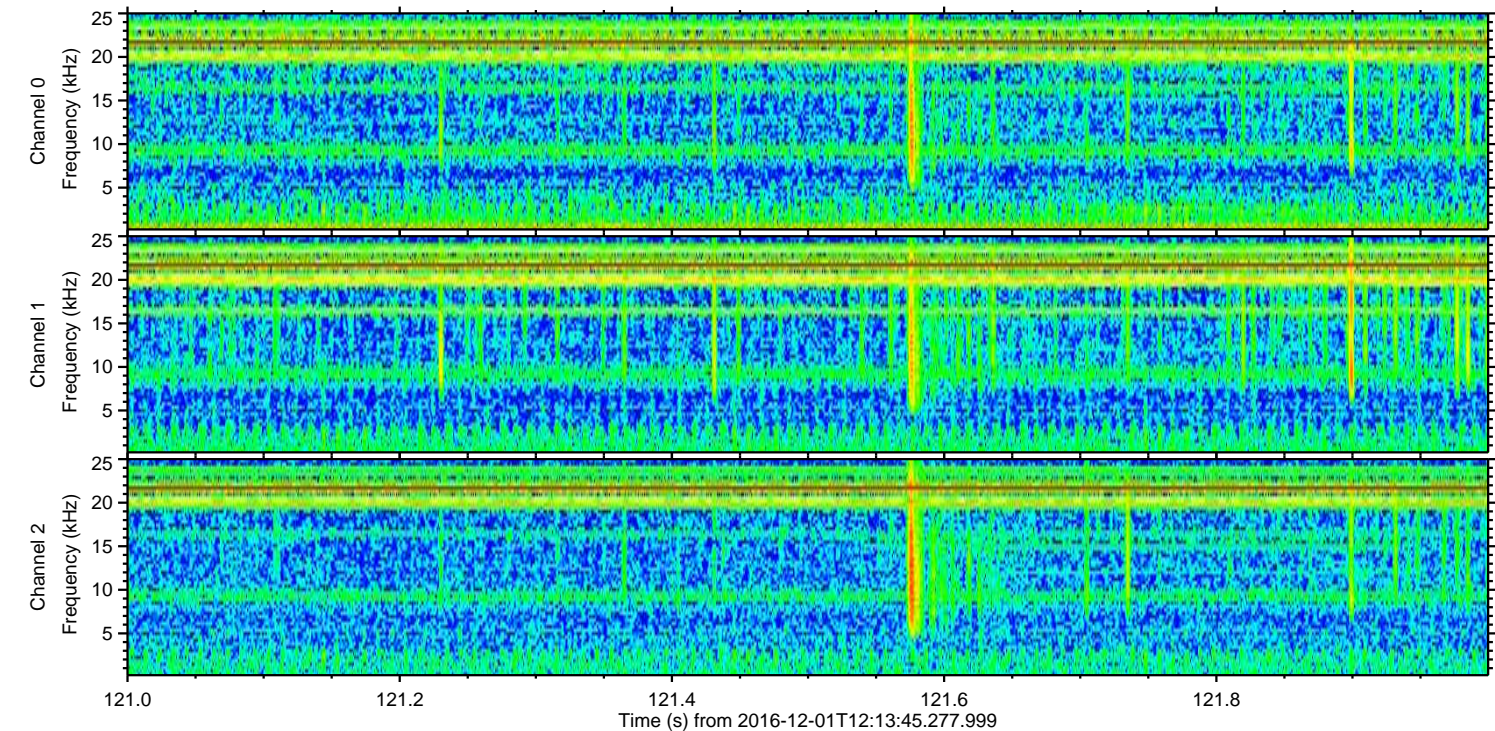
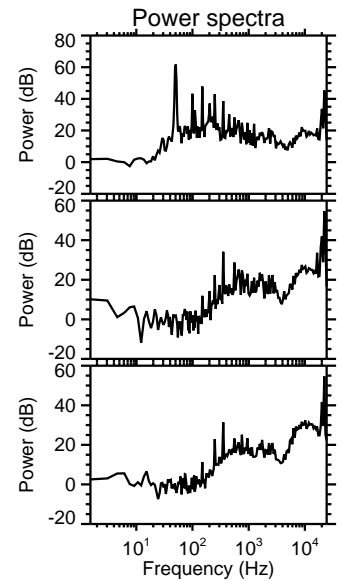
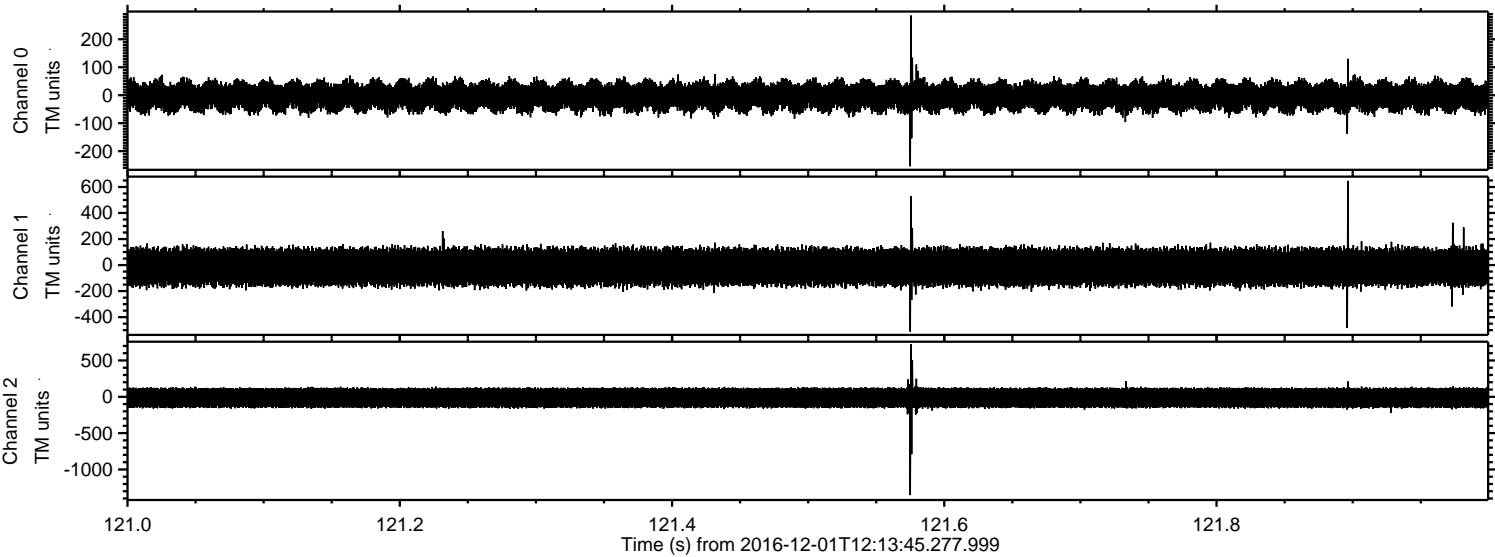

ELMAVAN 3D WAVEFORMS (Measured data sampled at 50 kHz) 51000 packets of 144 samples from 2016-12-01T12:13:45.277.999. Part 17/147

Processed Thu Dec 1 13:21:54 2016 by ELM ver.2012-10-06 from 001__elm20161201_121344__dat00.bin

