

ELMAVAN 3D WAVEFORMS (Measured data sampled at 50 kHz) 51000 packets of 144 samples from 2016-12-01T06:18:31.313.000.

Processed Thu Dec 1 07:26:14 2016 by ELM ver.2012-10-06 from 001__elm20161201_061830__dat00.bin

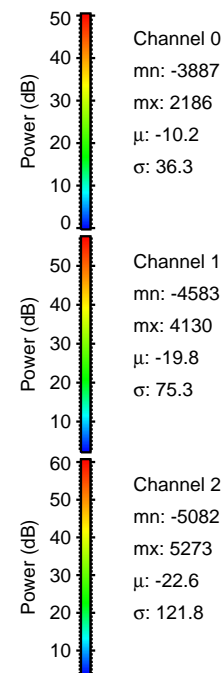
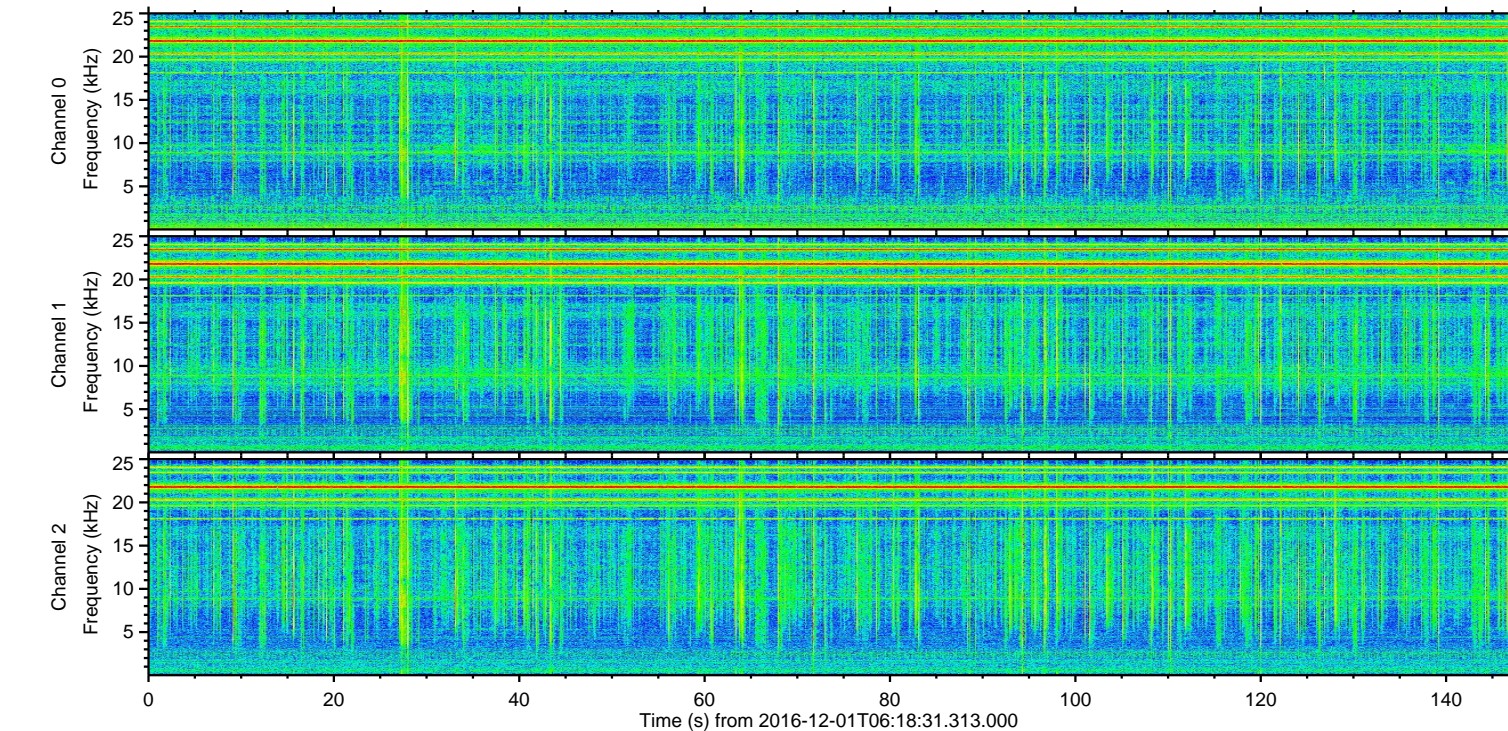
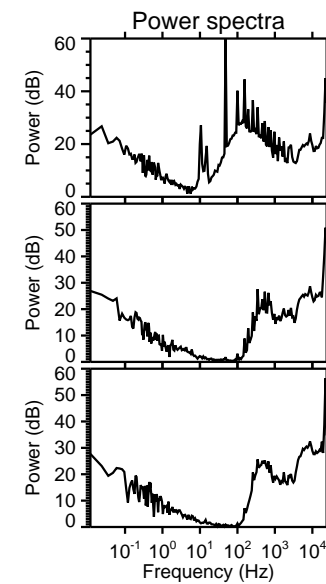
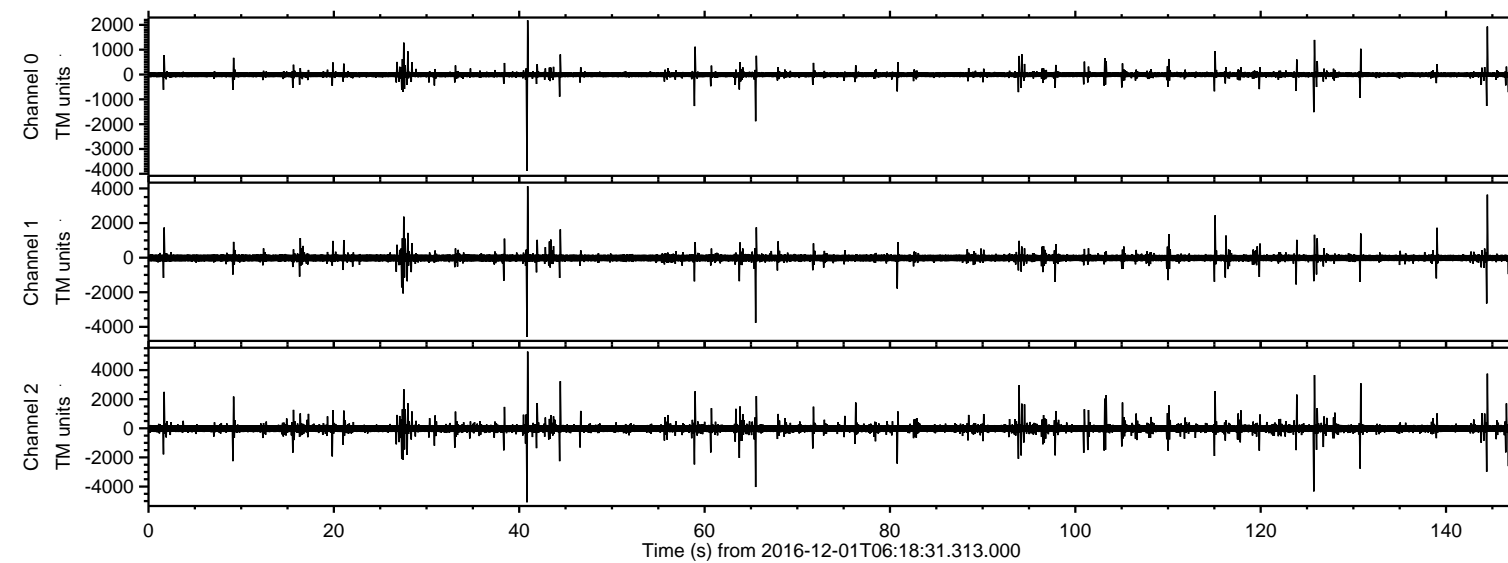

ELMAVAN 3D WAVEFORMS (Measured data sampled at 50 kHz) 51000 packets of 144 samples from 2016-12-01T06:18:31.313.000. Part 41/147

Processed Thu Dec 1 07:26:26 2016 by ELM ver.2012-10-06 from 001__elm20161201_061830__dat00.bin

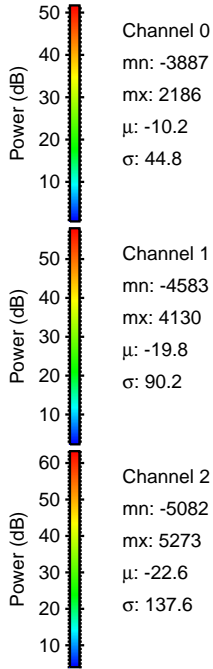
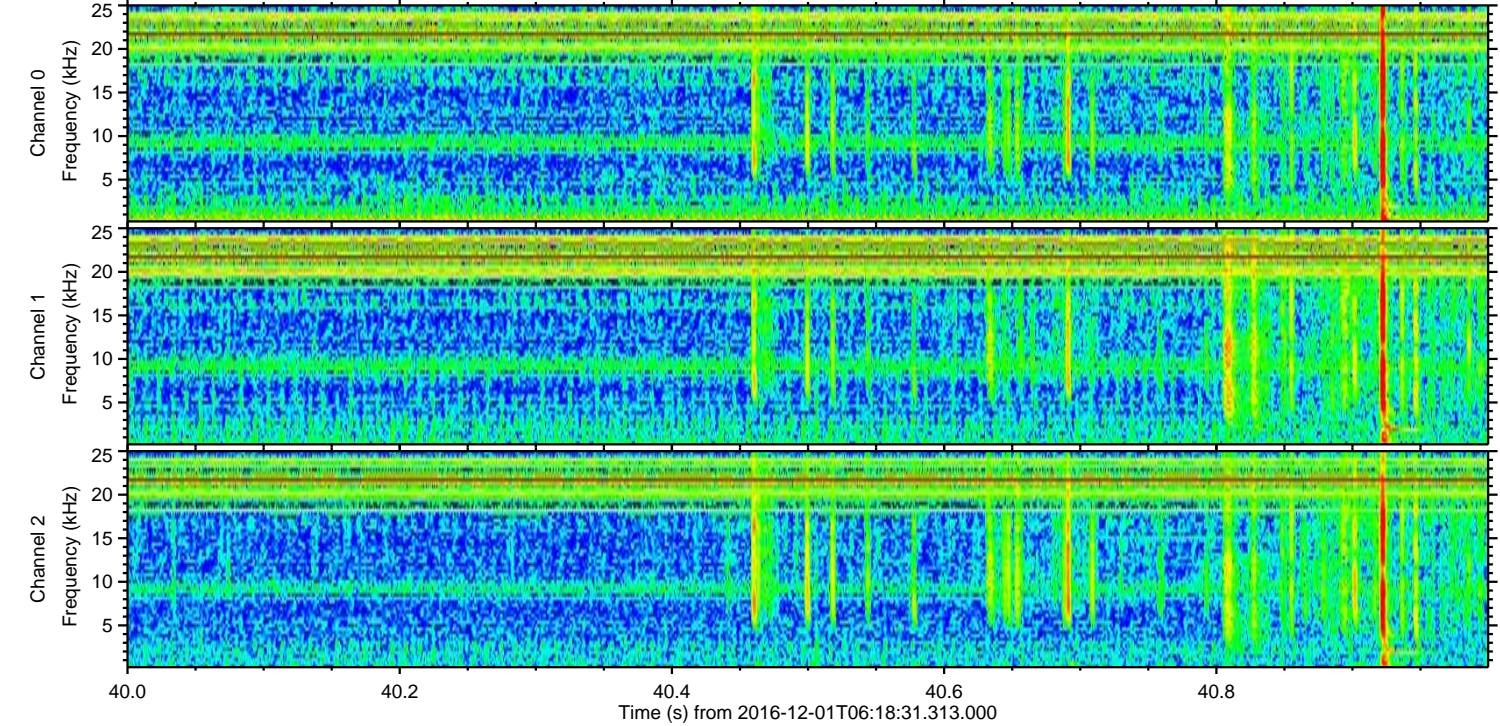
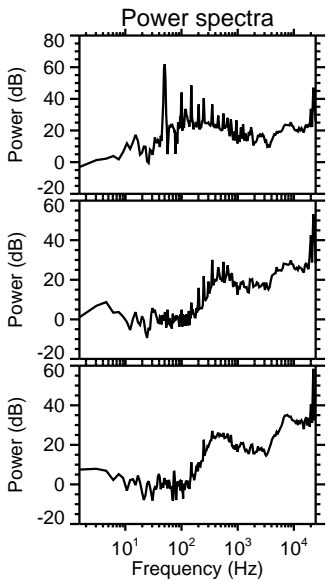
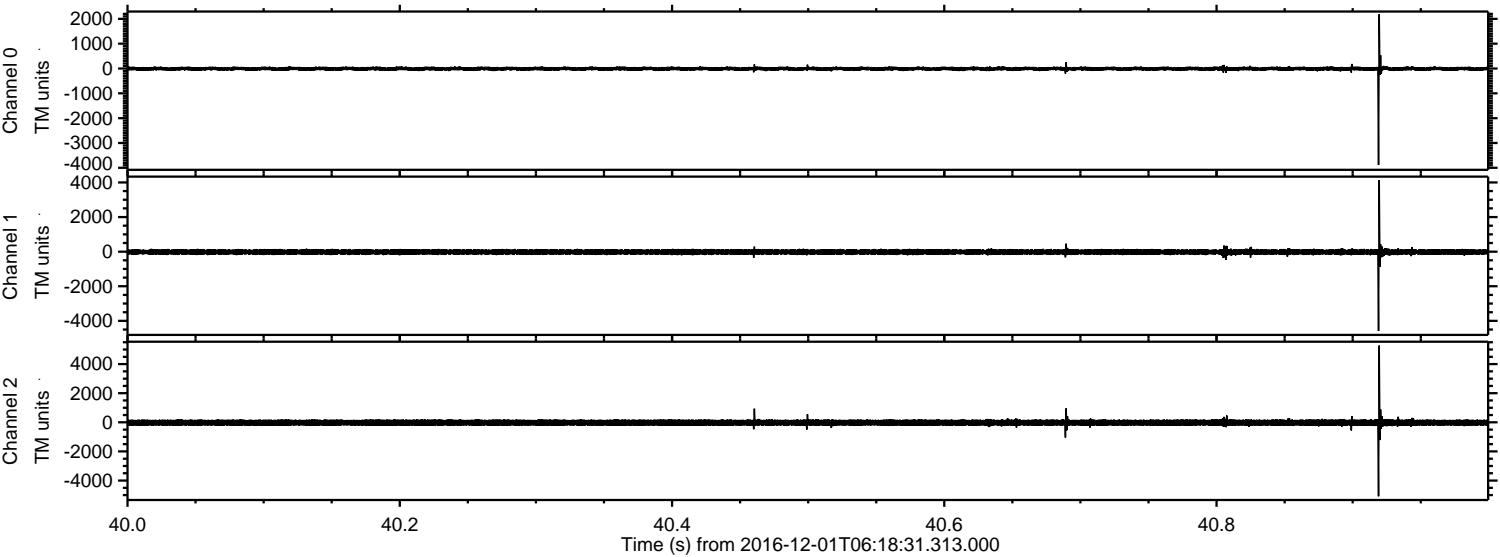

ELMAVAN 3D WAVEFORMS (Measured data sampled at 50 kHz) 51000 packets of 144 samples from 2016-12-01T06:18:31.313.000. Part 126/147

Processed Thu Dec 1 07:26:27 2016 by ELM ver.2012-10-06 from 001__elm20161201_061830__dat00.bin

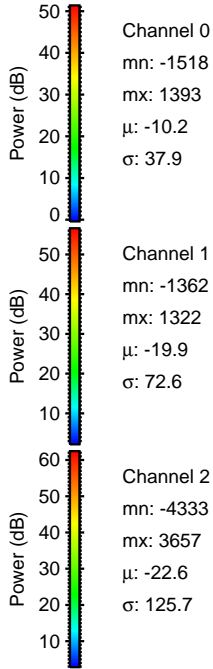
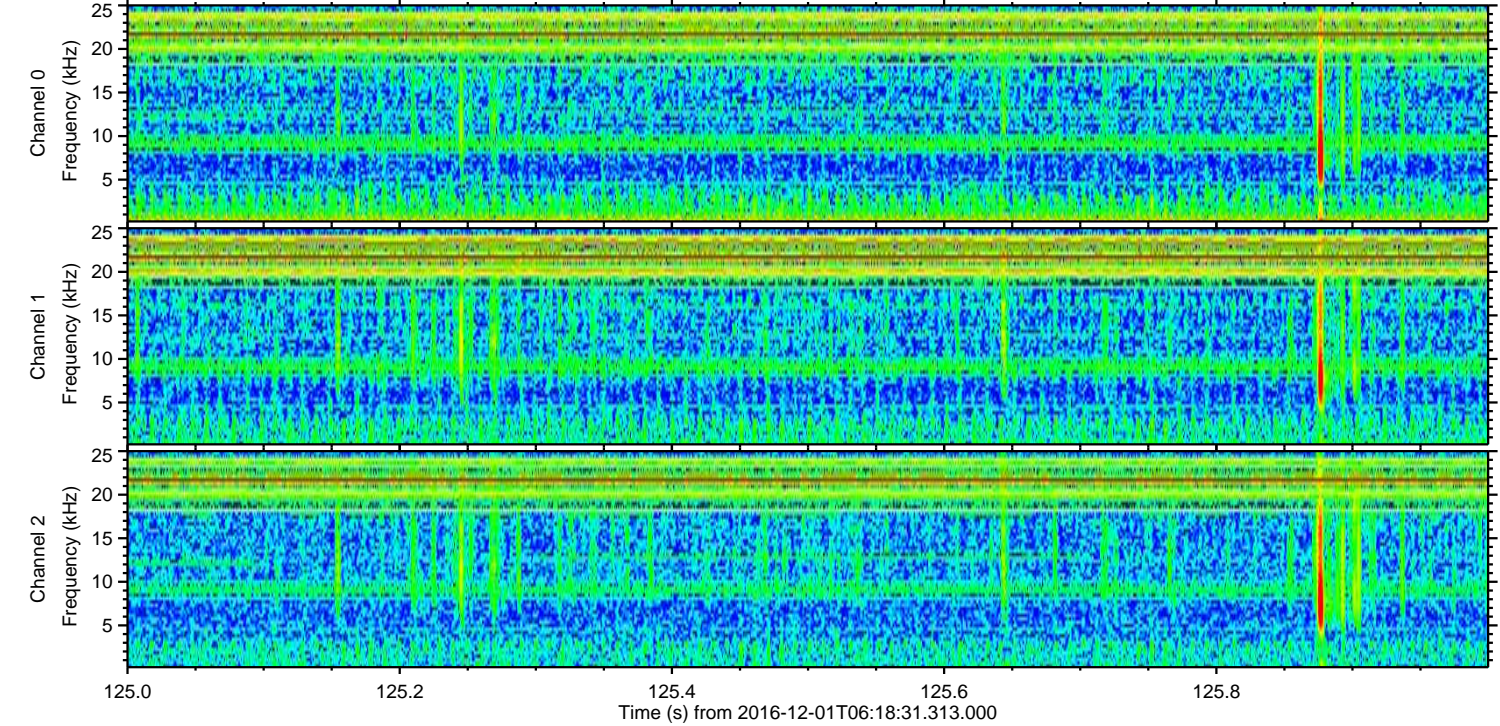
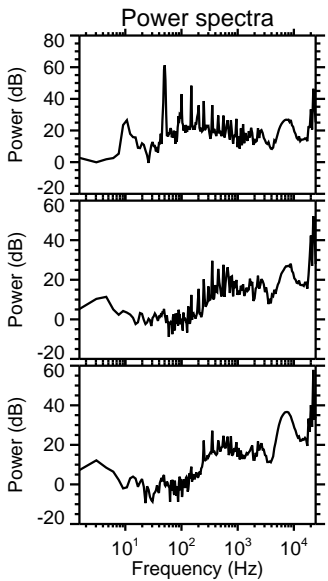
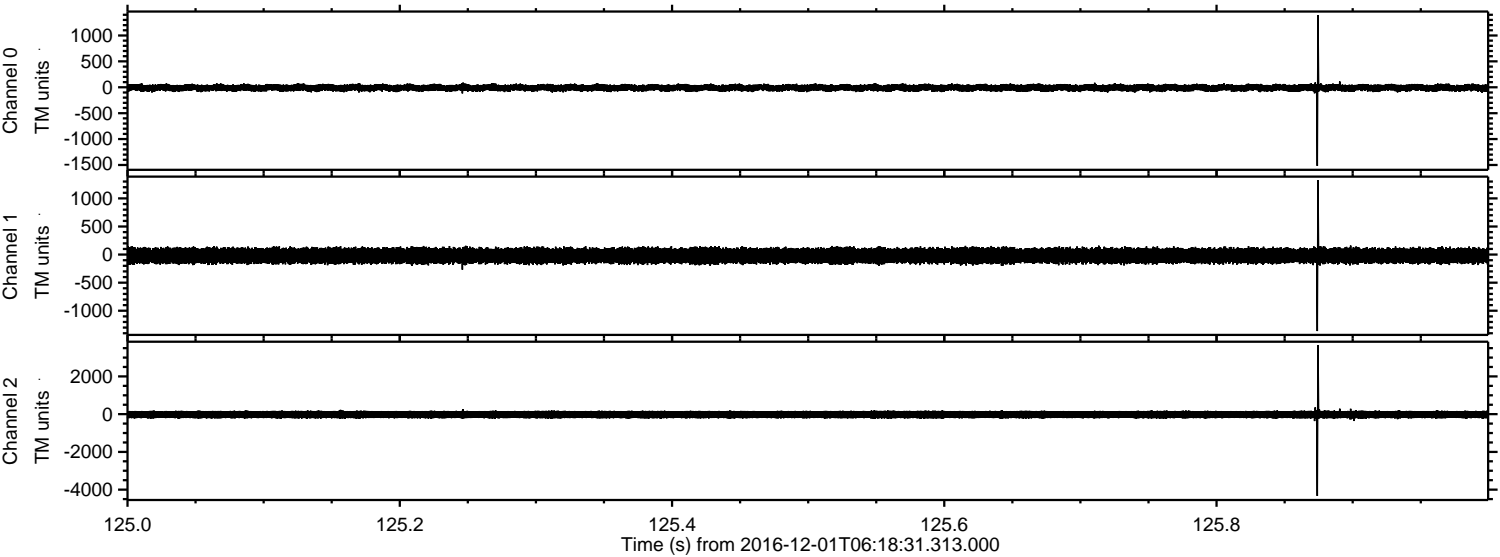

Channel 0
mn: -1518
mx: 1393
 μ : -10.2
 σ : 37.9

Channel 1
mn: -1362
mx: 1322
 μ : -19.9
 σ : 72.6

Channel 2
mn: -4333
mx: 3657
 μ : -22.6
 σ : 125.7

Processed Thu Dec 1 07:26:28 2016 by ELM ver.2012-10-06 from 001__elm20161201_061830__dat00.bin

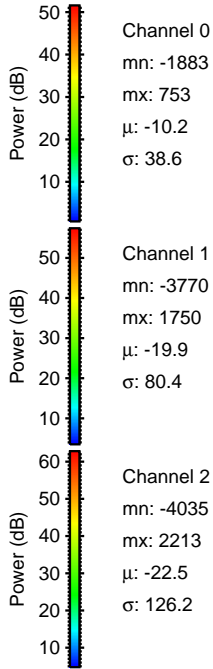
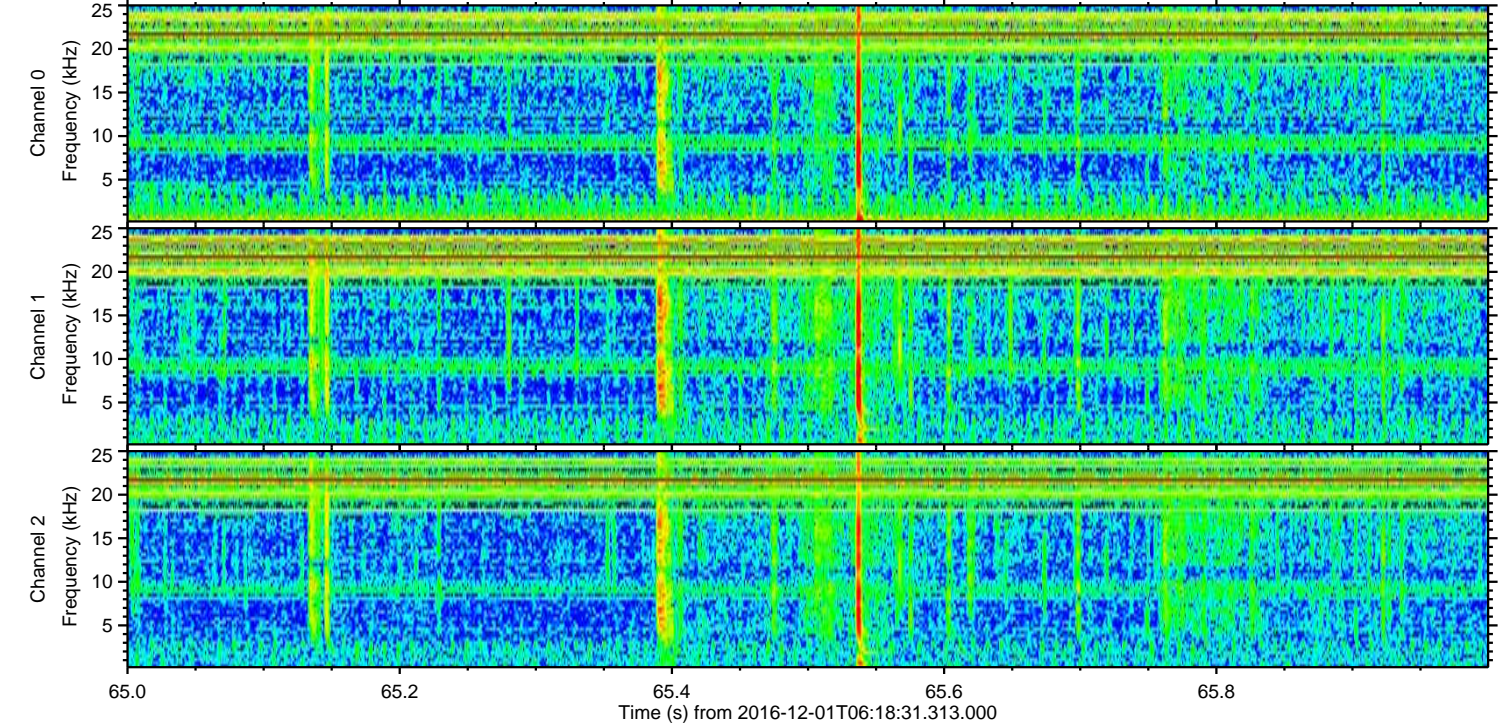
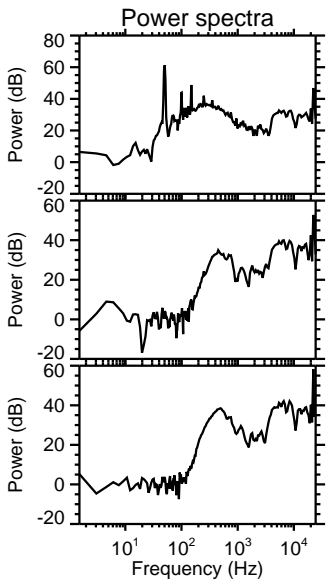
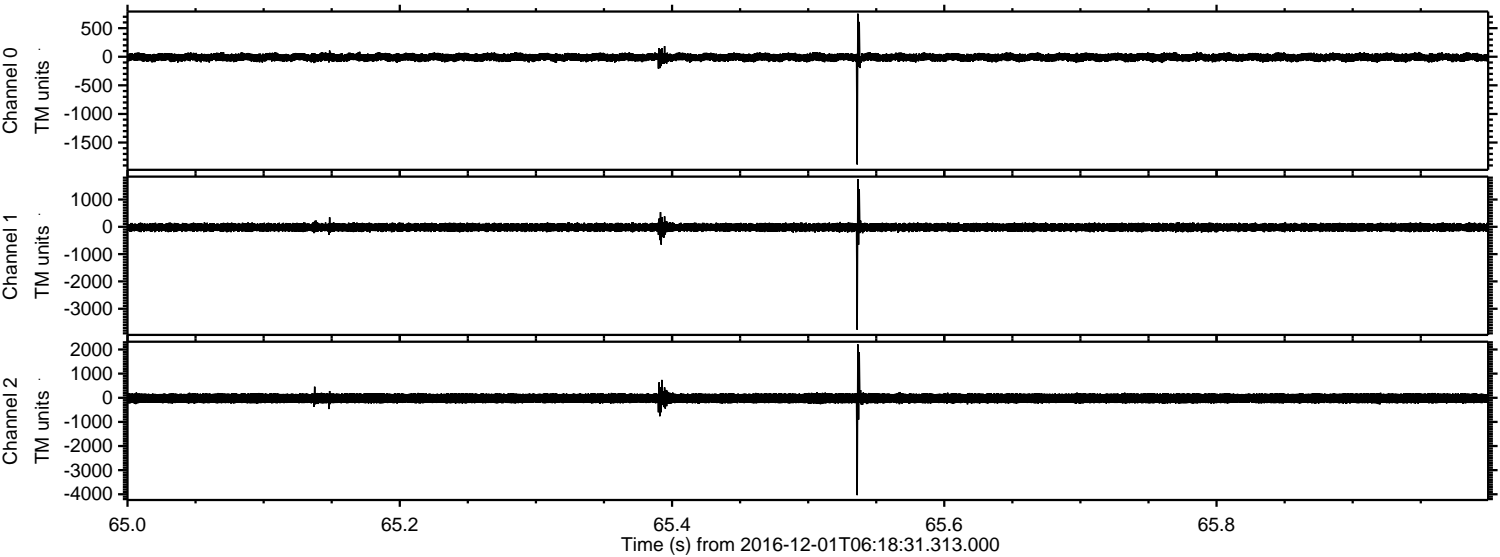

ELMAVAN 3D WAVEFORMS (Measured data sampled at 50 kHz) 51000 packets of 144 samples from 2016-12-01T06:18:31.313.000. Part 145/147

Processed Thu Dec 1 07:26:29 2016 by ELM ver.2012-10-06 from 001__elm20161201_061830__dat00.bin

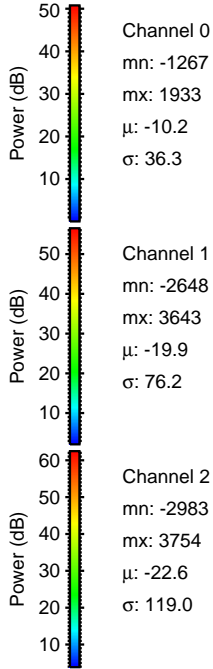
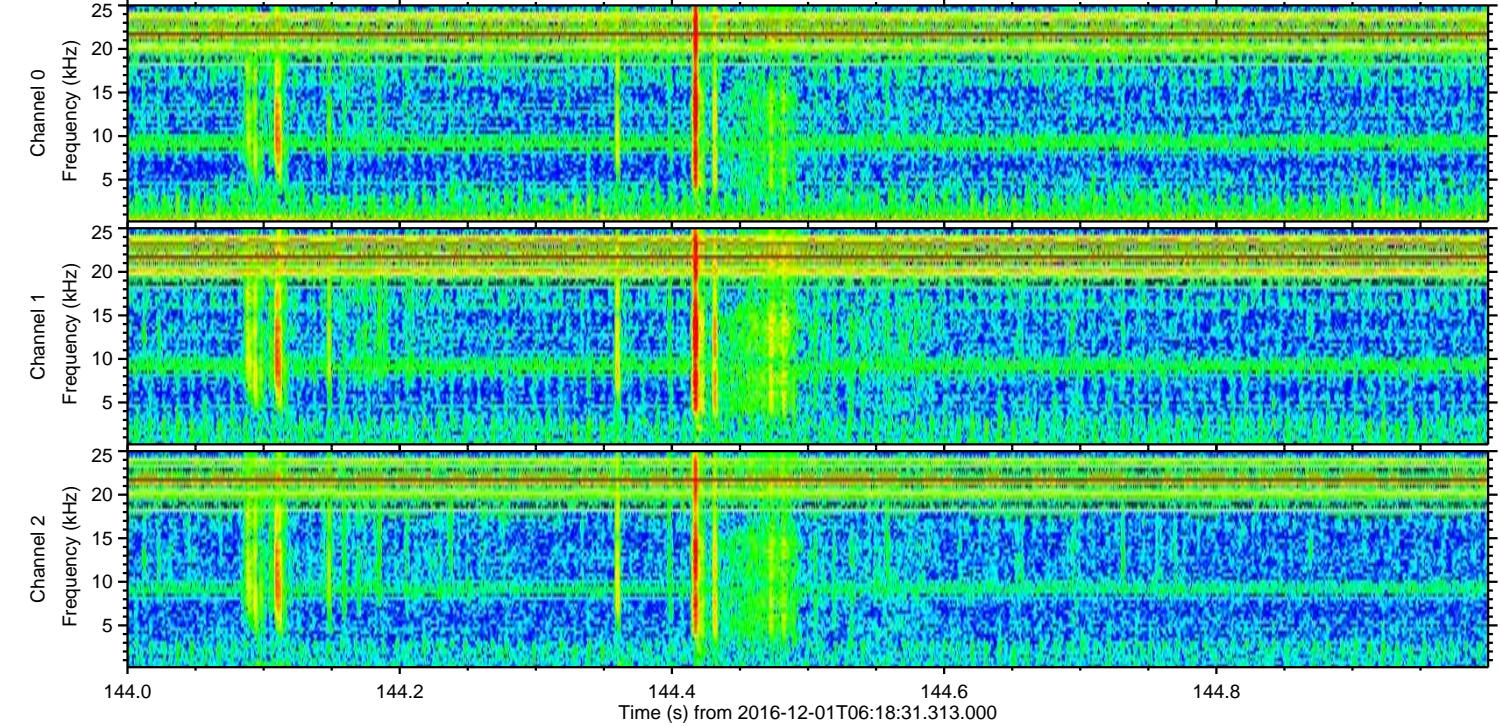
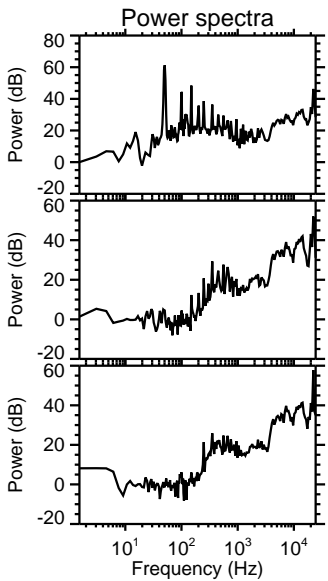
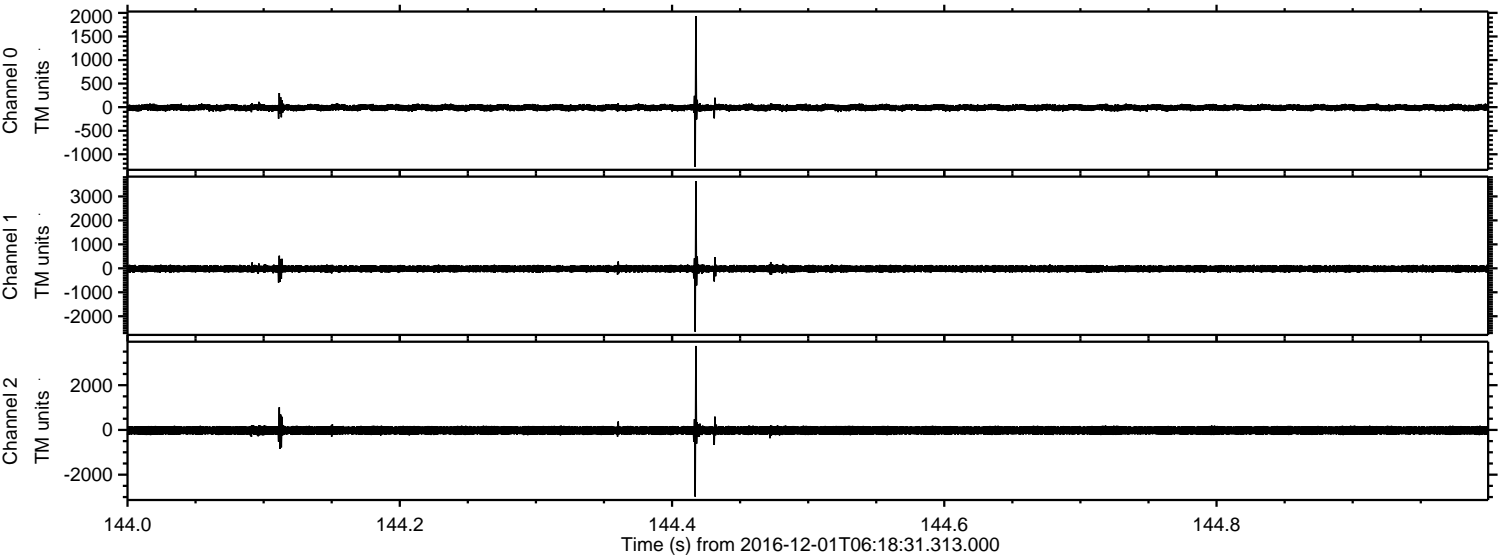

ELMAVAN 3D WAVEFORMS (Measured data sampled at 50 kHz) 51000 packets of 144 samples from 2016-12-01T06:18:31.313.000. Part 45/147

Processed Thu Dec 1 07:26:29 2016 by ELM ver.2012-10-06 from 001__elm20161201_061830__dat00.bin

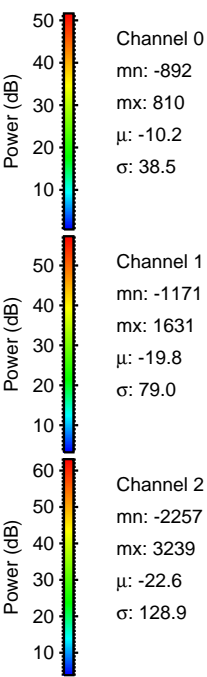
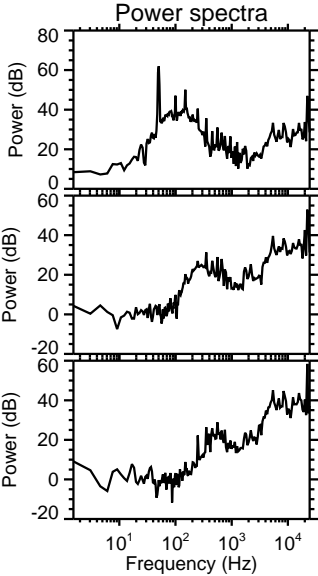
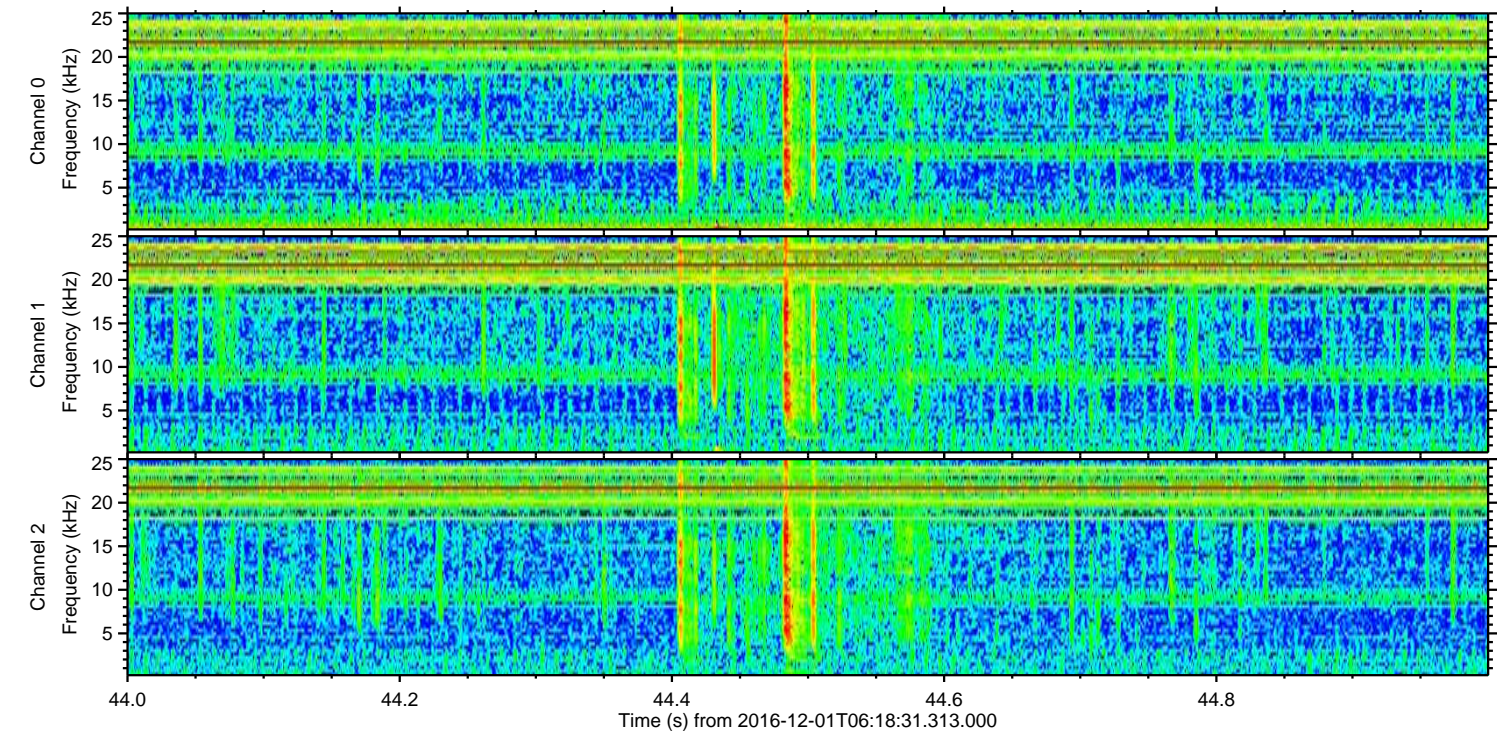
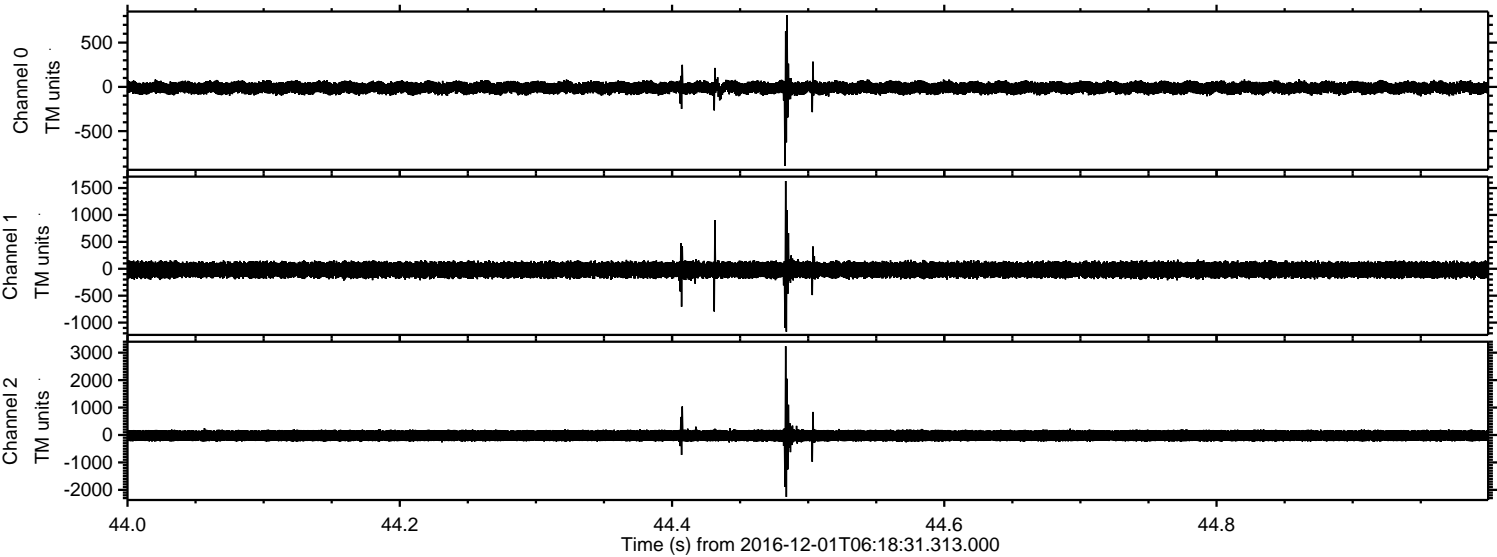

ELMAVAN 3D WAVEFORMS (Measured data sampled at 50 kHz) 51000 packets of 144 samples from 2016-12-01T06:18:31.313.000. Part 131/147

Processed Thu Dec 1 07:26:30 2016 by ELM ver.2012-10-06 from 001__elm20161201_061830__dat00.bin

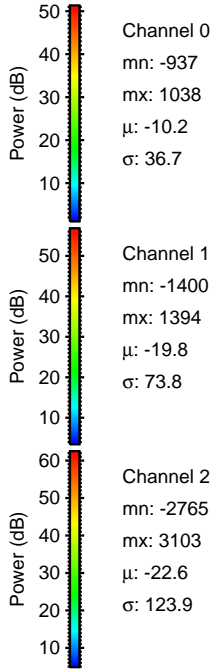
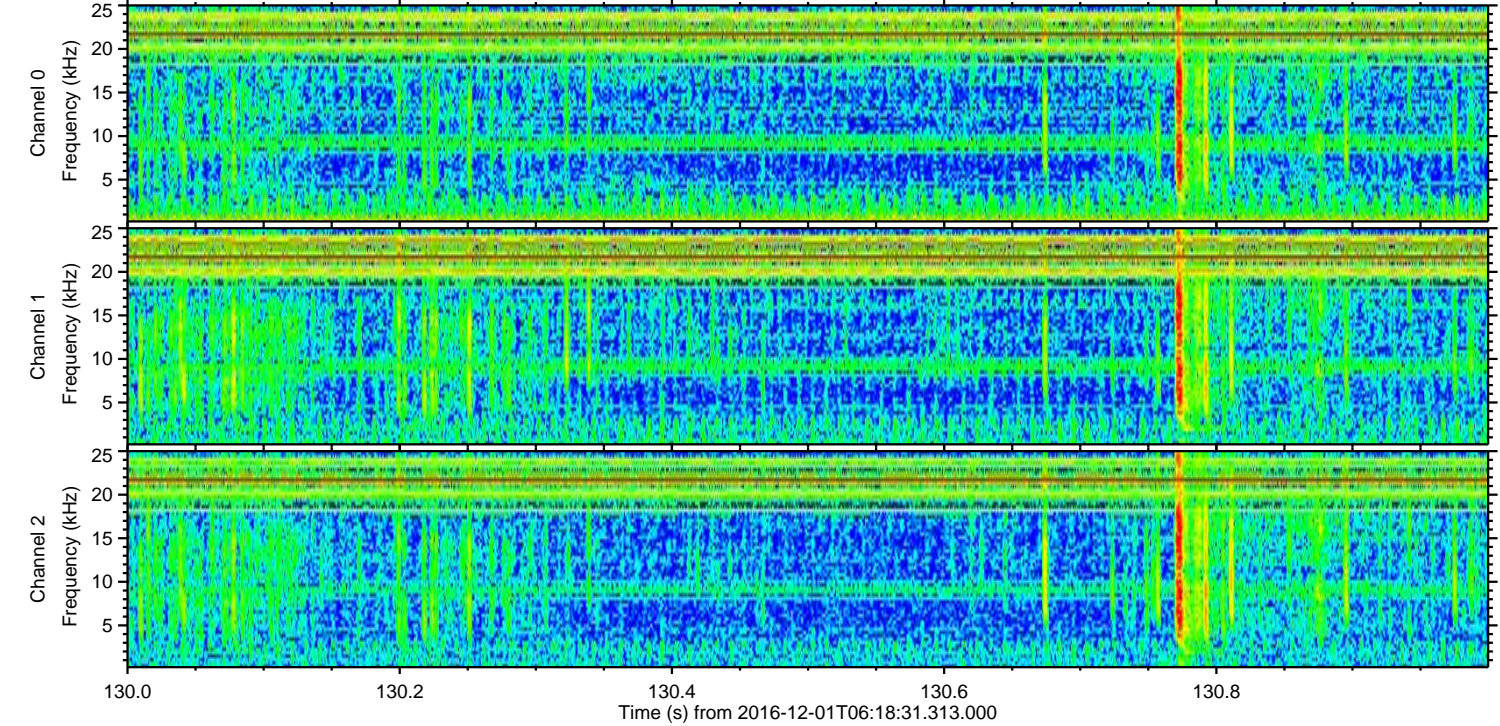
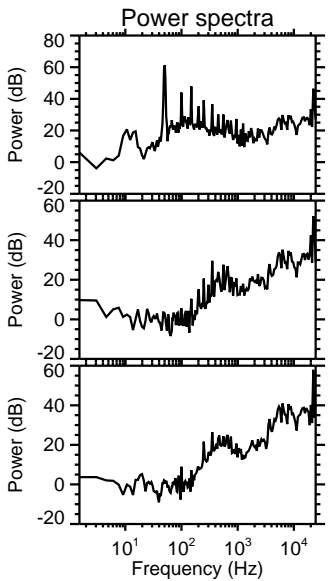
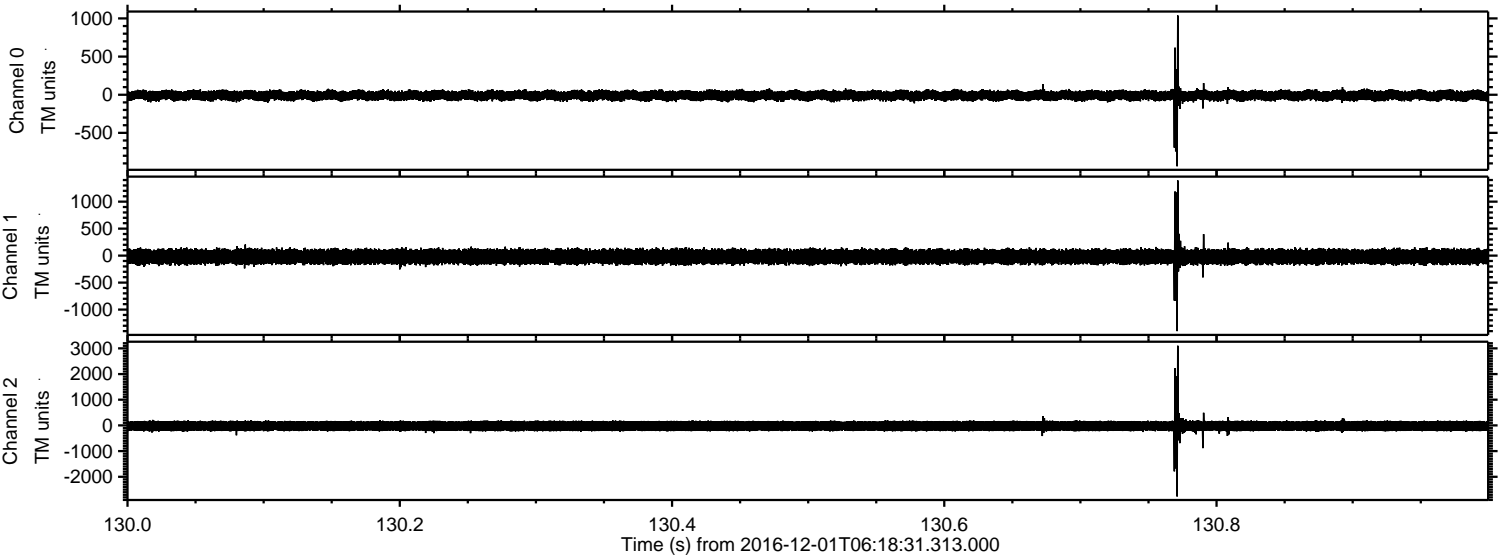

Processed Thu Dec 1 07:26:31 2016 by ELM ver.2012-10-06 from 001__elm20161201_061830__dat00.bin

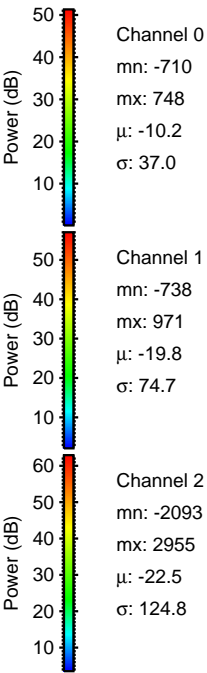
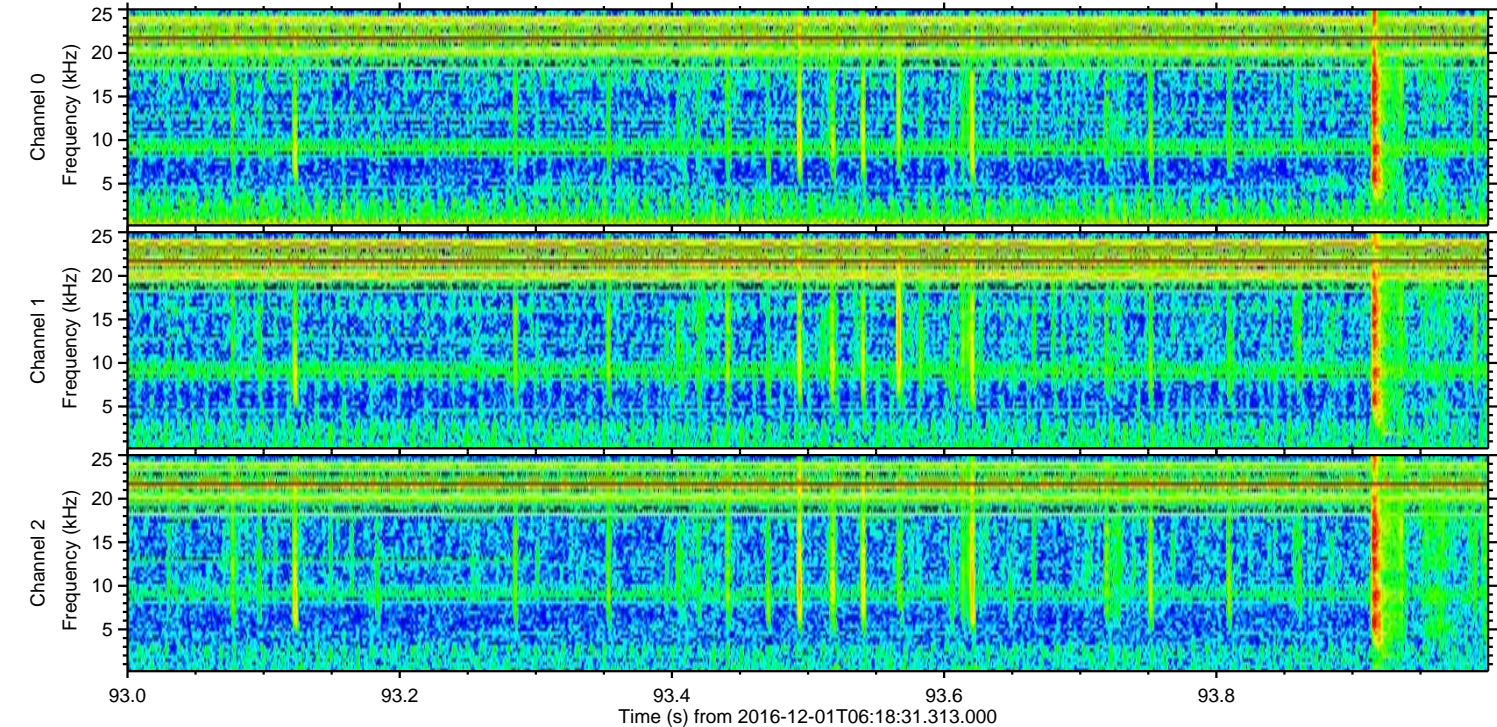
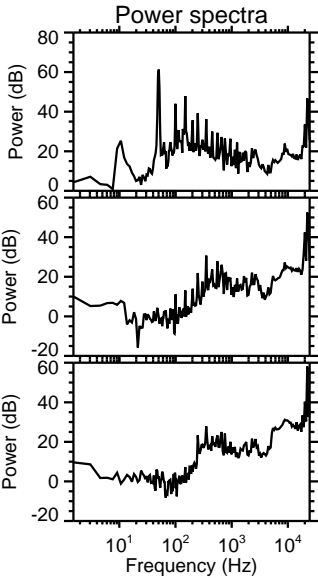
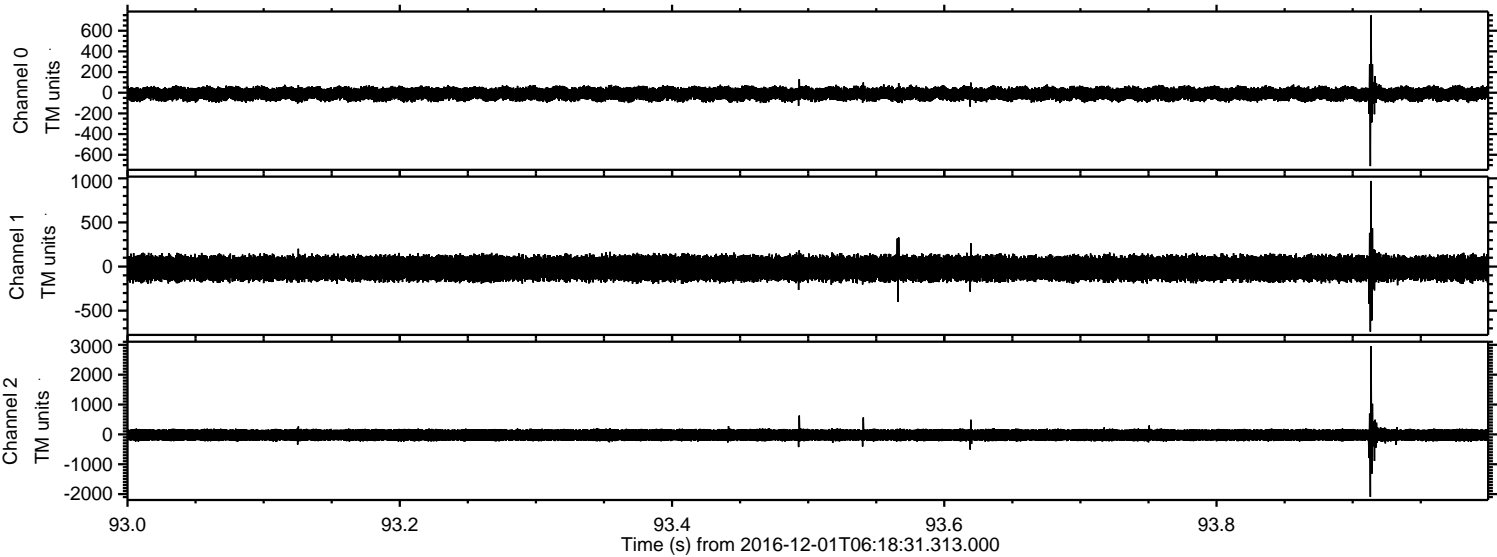

Channel 0
mn: -710
mx: 748
 μ : -10.2
 σ : 37.0

Channel 1
mn: -738
mx: 971
 μ : -19.8
 σ : 74.7

Channel 2
mn: -2093
mx: 2955
 μ : -22.5
 σ : 124.8

Processed Thu Dec 1 07:26:32 2016 by ELM ver.2012-10-06 from 001__elm20161201_061830__dat00.bin

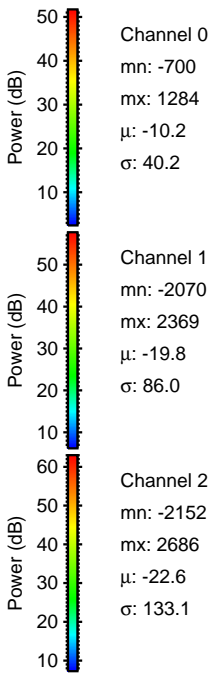
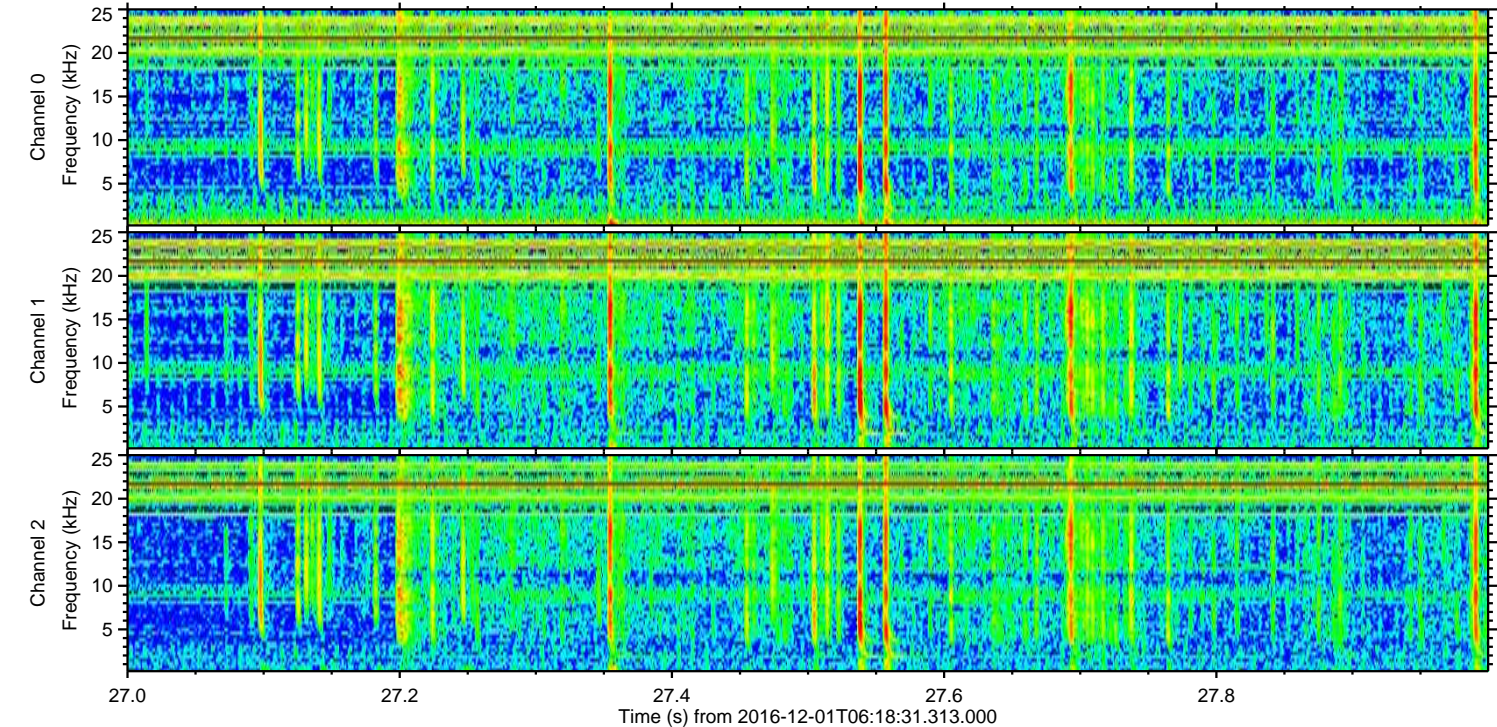
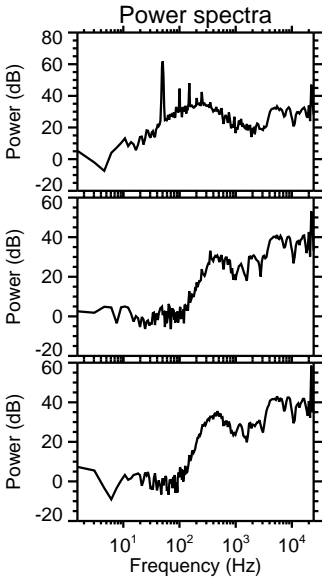
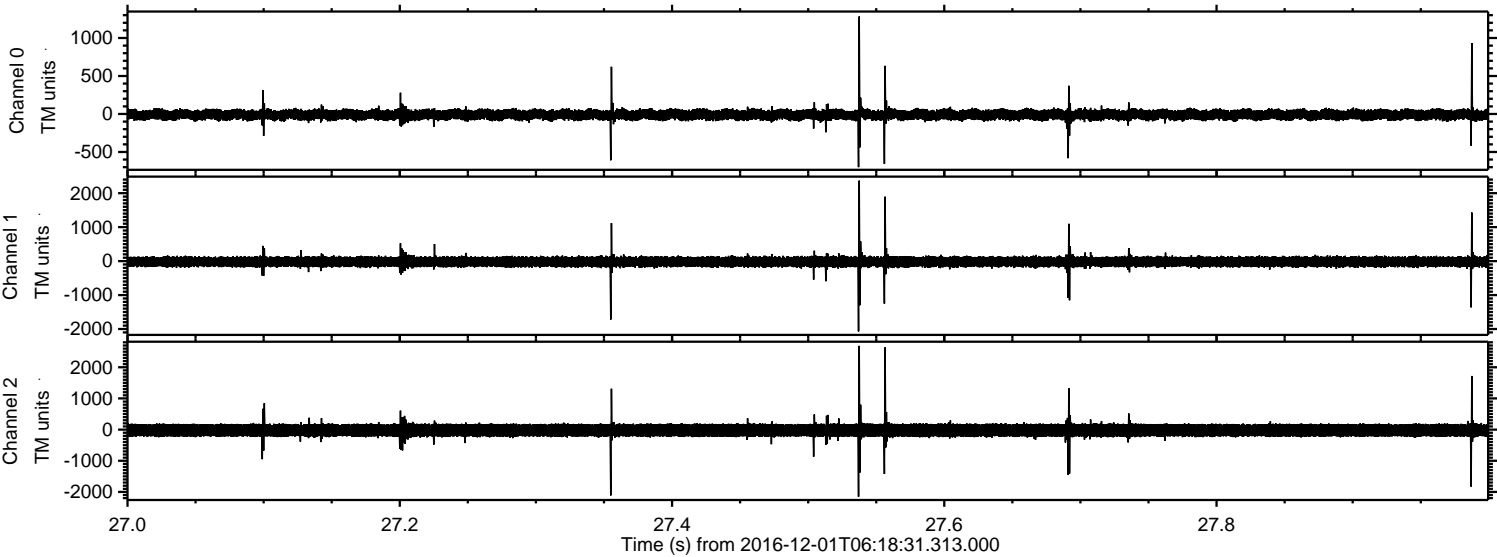

ELMAVAN 3D WAVEFORMS (Measured data sampled at 50 kHz) 51000 packets of 144 samples from 2016-12-01T06:18:31.313.000. Part 116/147

Processed Thu Dec 1 07:26:33 2016 by ELM ver.2012-10-06 from 001__elm20161201_061830__dat00.bin

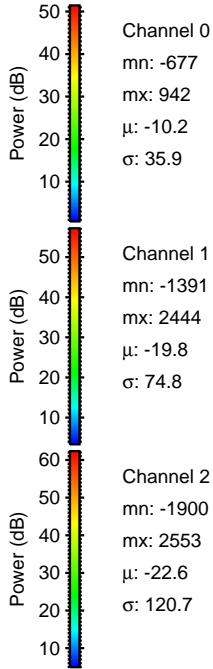
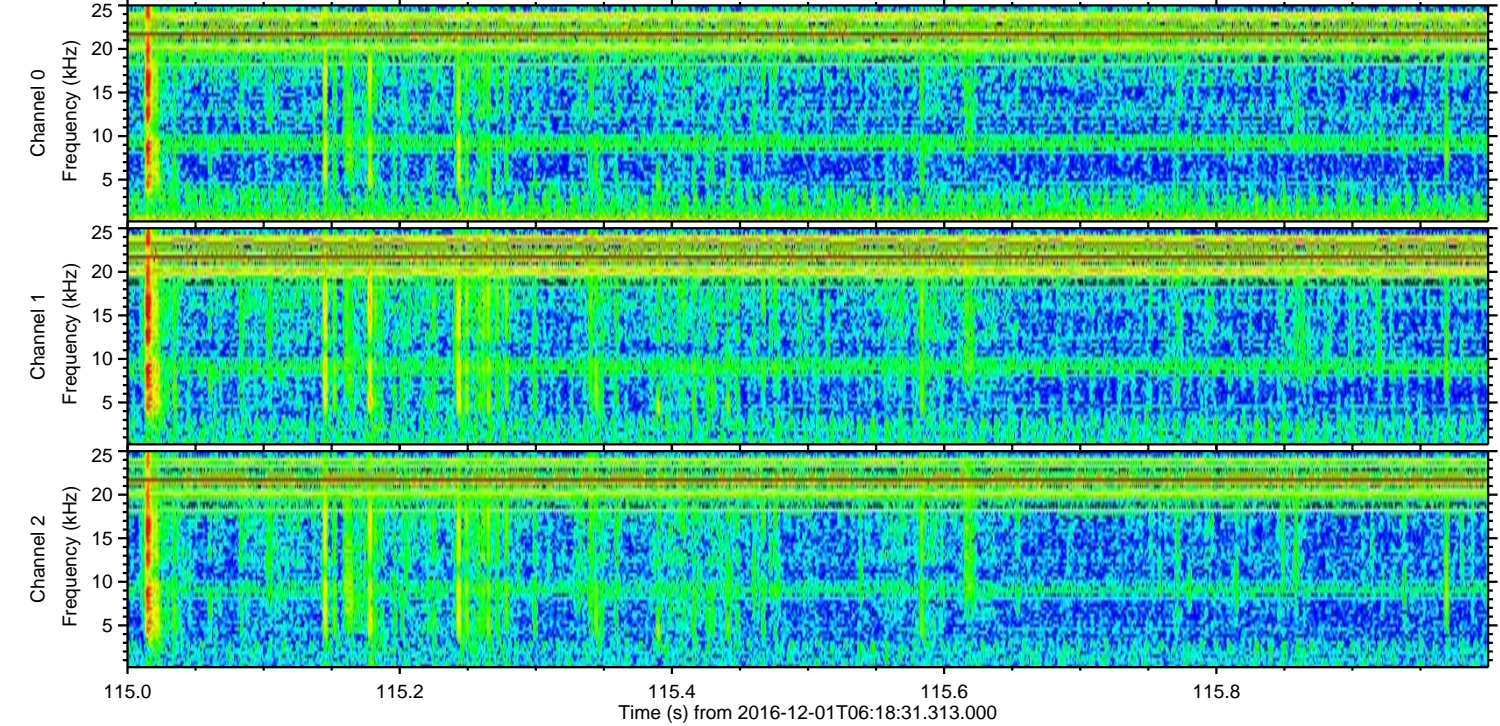
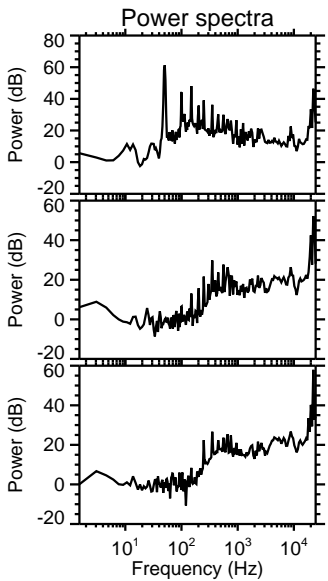
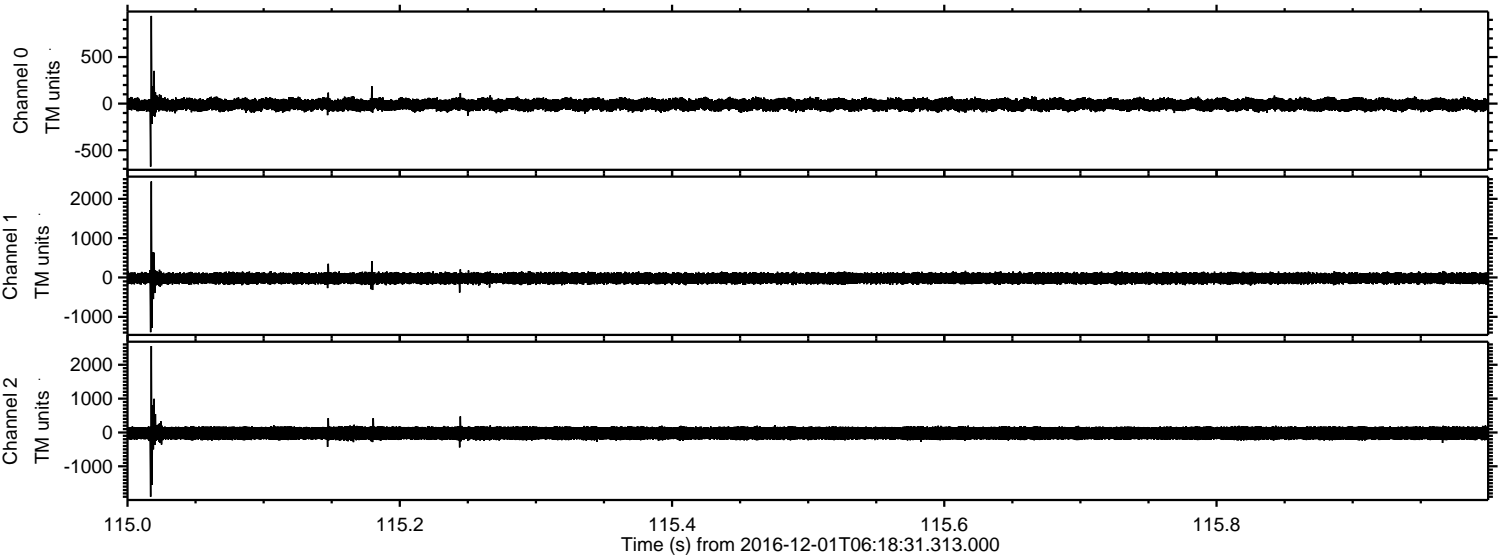

ELMAVAN 3D WAVEFORMS (Measured data sampled at 50 kHz) 51000 packets of 144 samples from 2016-12-01T06:18:31.313.000. Part 141/147

