

ELMAVAN 3D WAVEFORMS (Measured data sampled at 50 kHz) 51000 packets of 144 samples from 2016-12-01T06:08:30.919.999.

Processed Thu Dec 1 07:15:58 2016 by ELM ver.2012-10-06 from 001__elm20161201_060829__dat00.bin

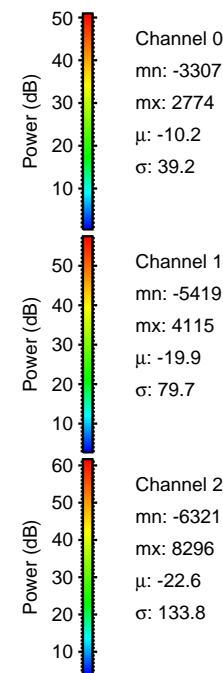
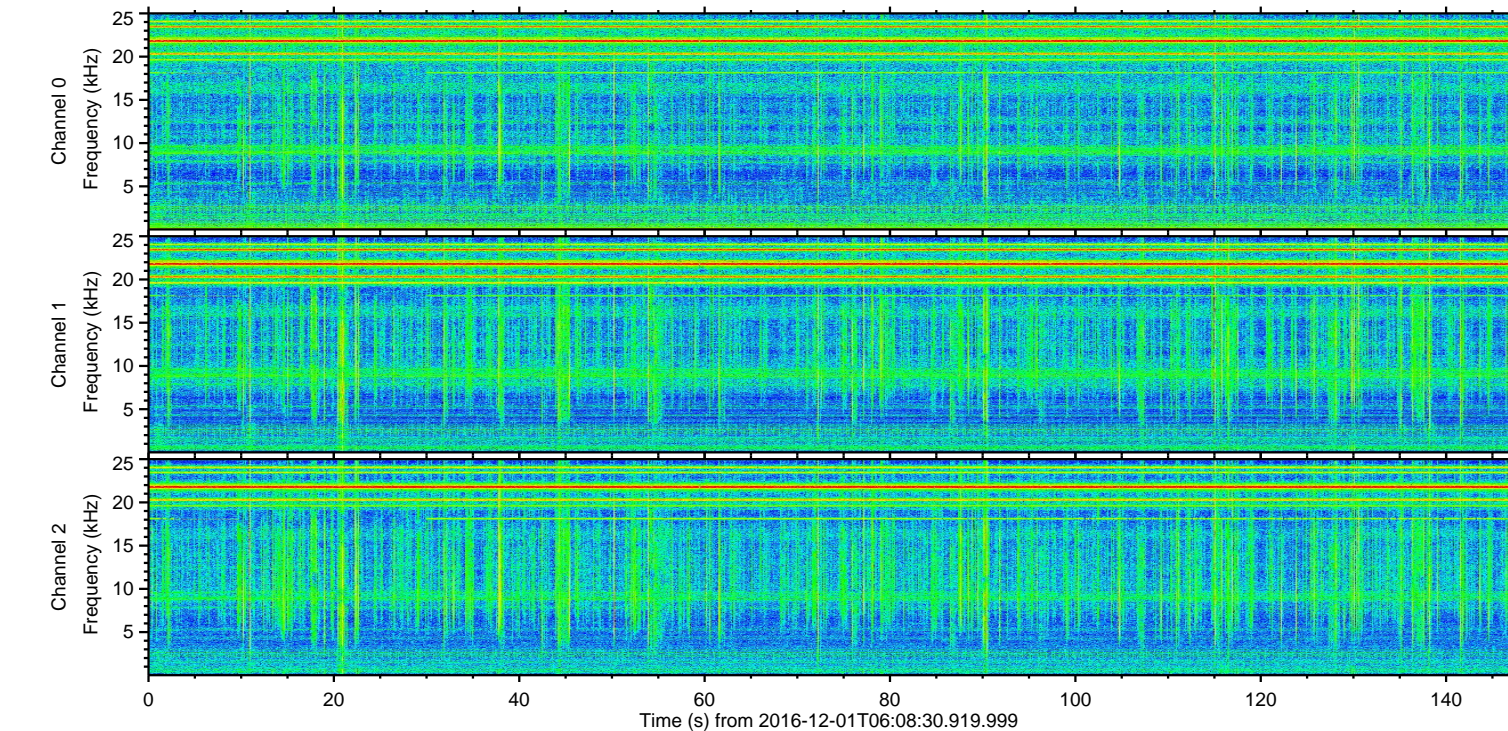
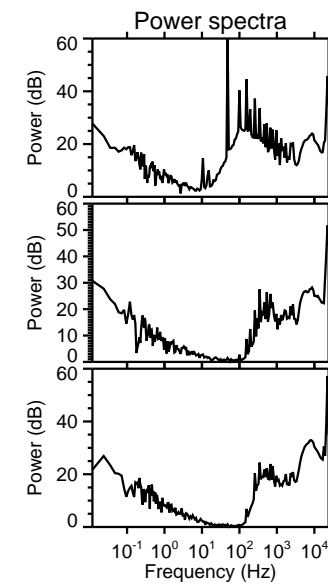
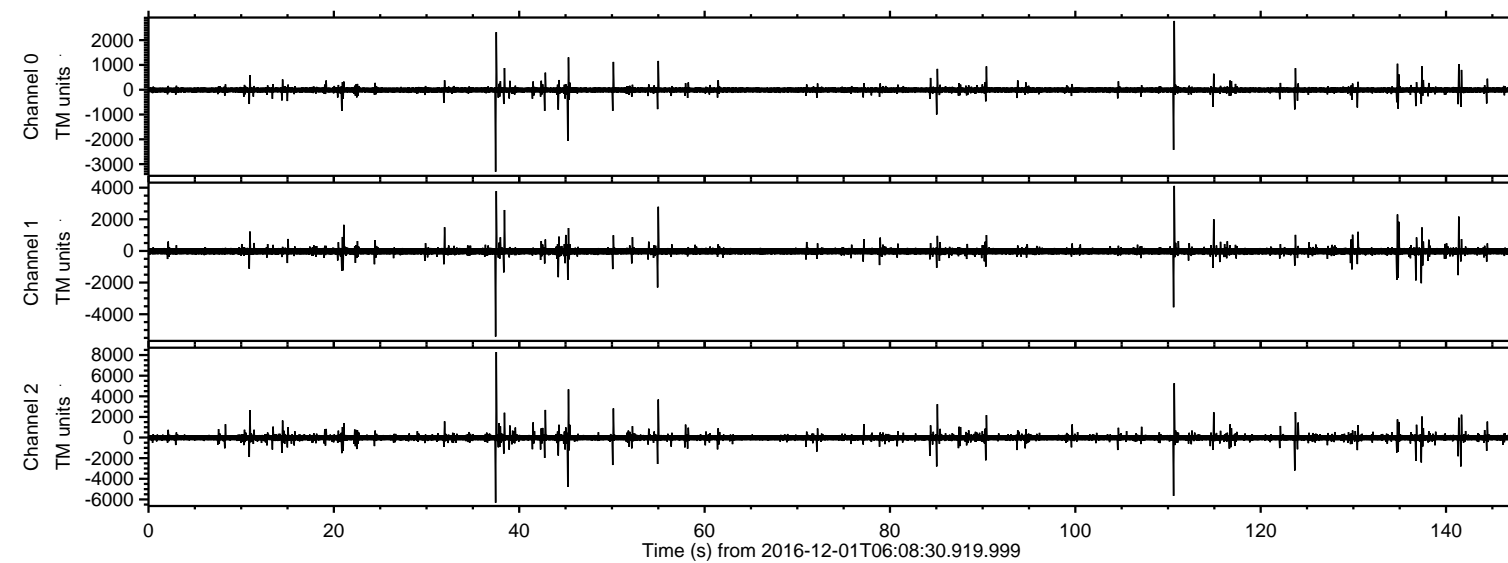

ELMAVAN 3D WAVEFORMS (Measured data sampled at 50 kHz) 51000 packets of 144 samples from 2016-12-01T06:08:30.919.999. Part 38/147

Processed Thu Dec 1 07:16:09 2016 by ELM ver.2012-10-06 from 001__elm20161201_060829__dat00.bin

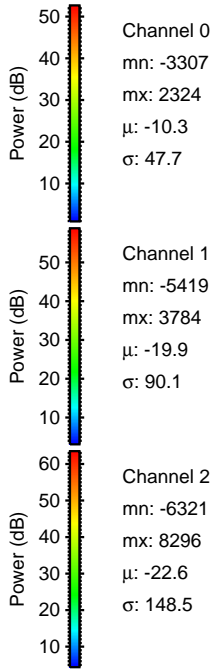
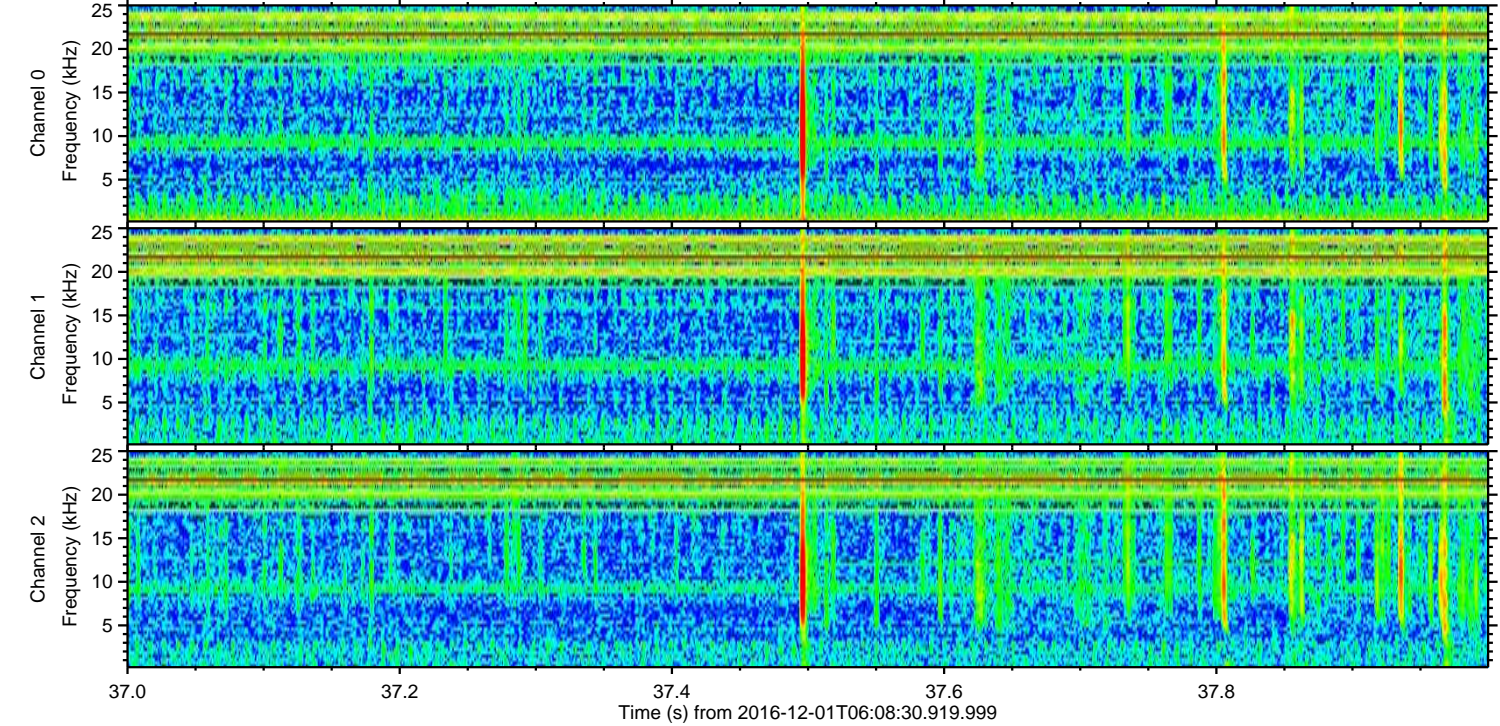
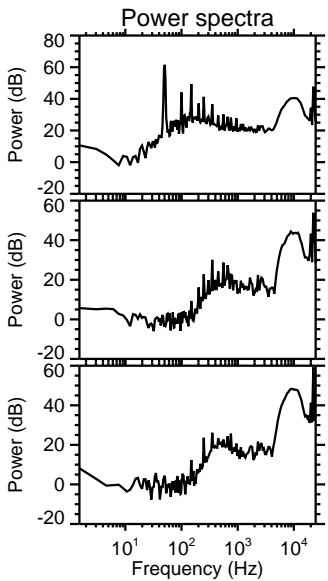
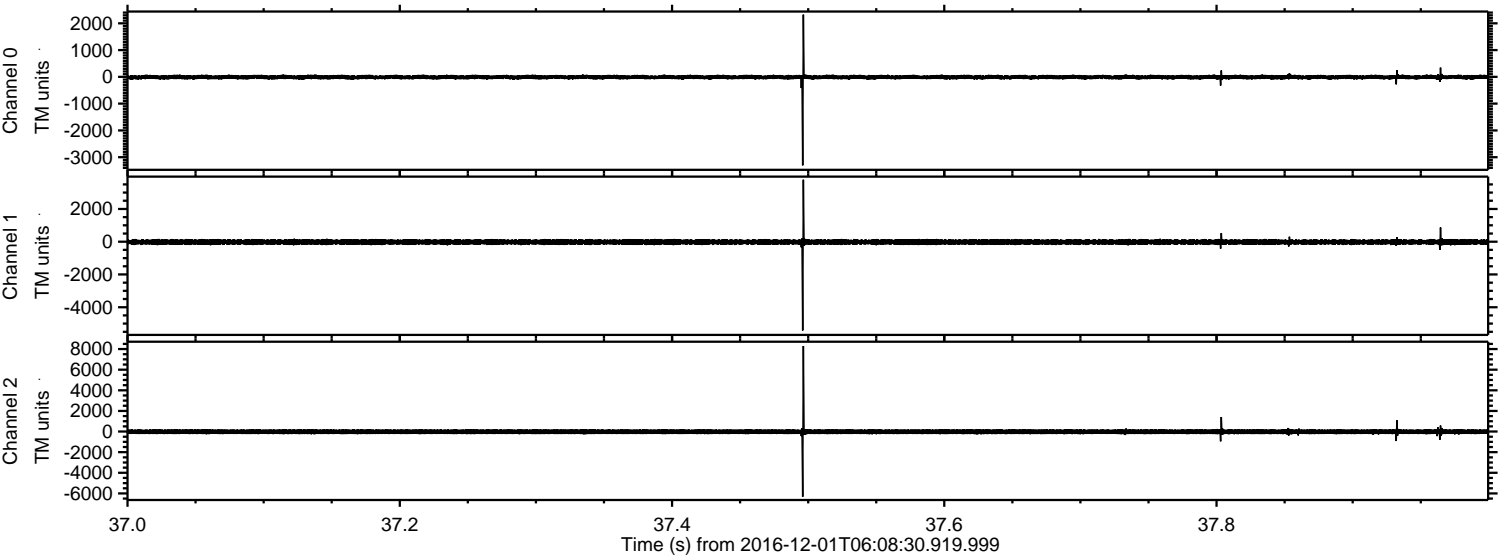

ELMAVAN 3D WAVEFORMS (Measured data sampled at 50 kHz) 51000 packets of 144 samples from 2016-12-01T06:08:30.919.999. Part 111/147

Processed Thu Dec 1 07:16:10 2016 by ELM ver.2012-10-06 from 001__elm20161201_060829__dat00.bin

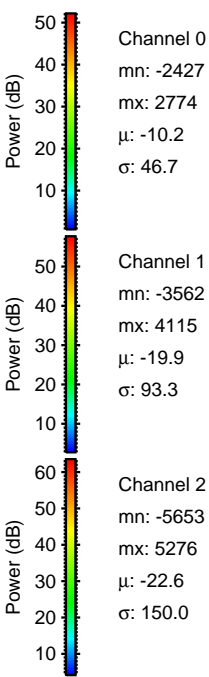
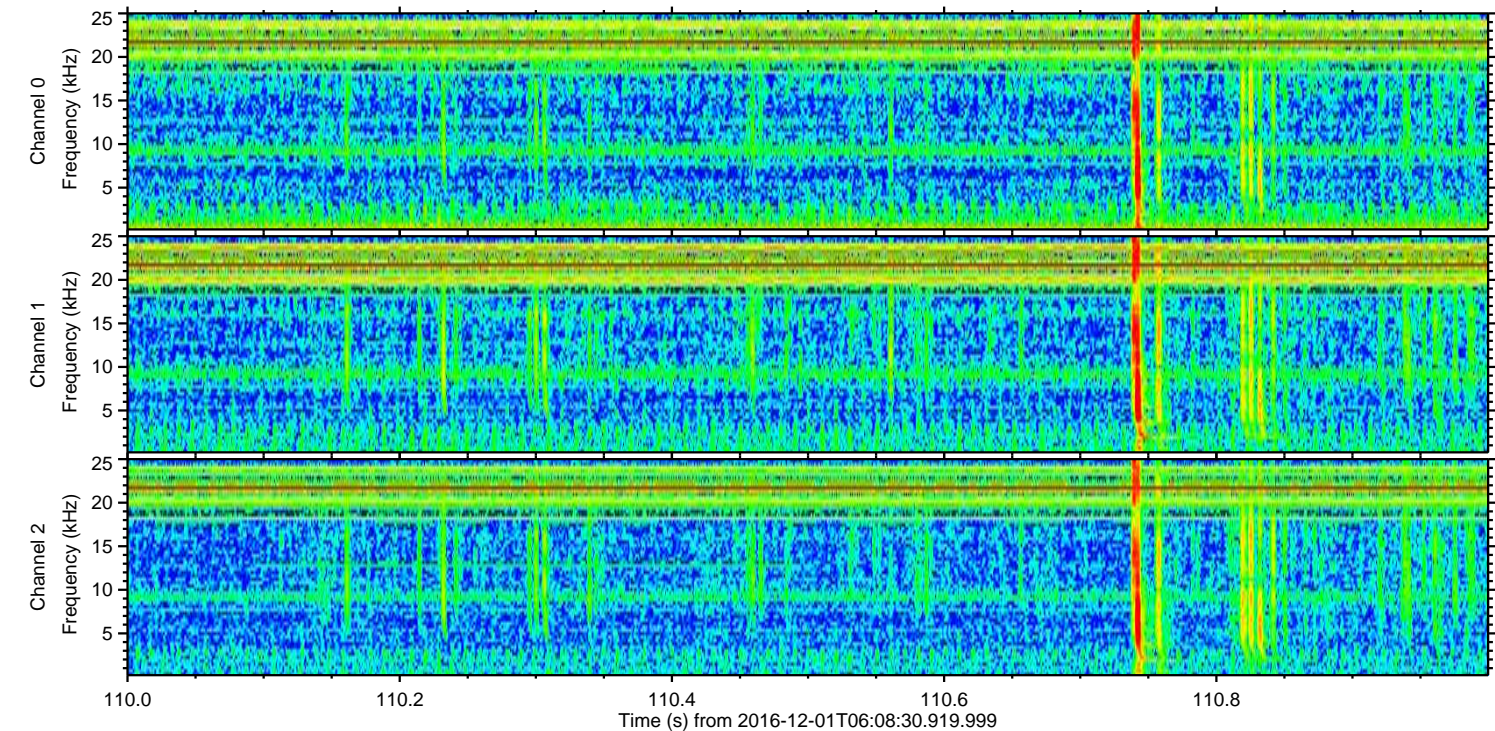
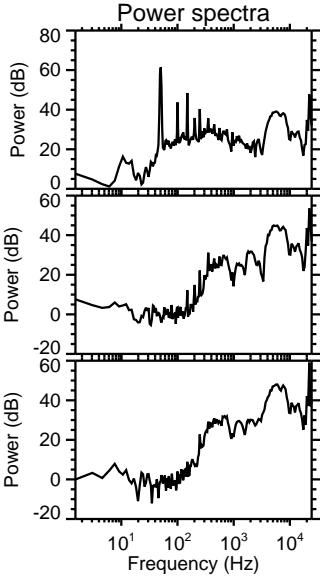
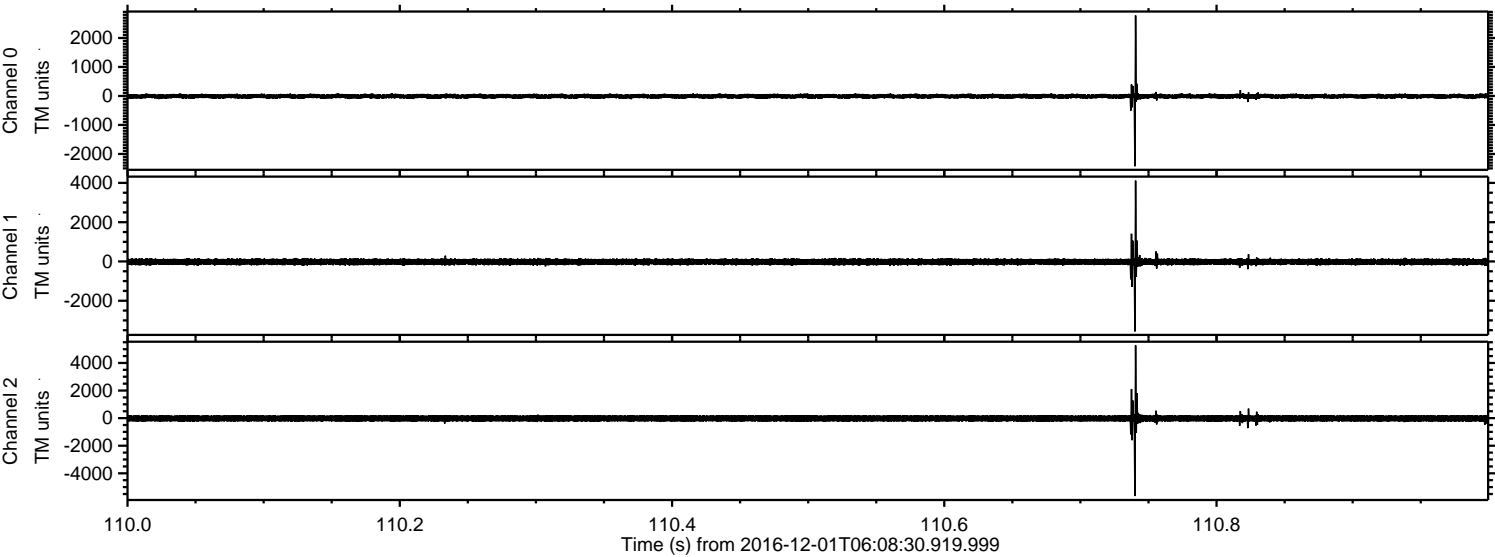

Channel 0
mn: -2427
mx: 2774
 μ : -10.2
 σ : 46.7

Channel 1
mn: -3562
mx: 4115
 μ : -19.9
 σ : 93.3

Channel 2
mn: -5653
mx: 5276
 μ : -22.6
 σ : 150.0

ELMAVAN 3D WAVEFORMS (Measured data sampled at 50 kHz) 51000 packets of 144 samples from 2016-12-01T06:08:30.919.999. Part 46/147

Processed Thu Dec 1 07:16:11 2016 by ELM ver.2012-10-06 from 001__elm20161201_060829__dat00.bin

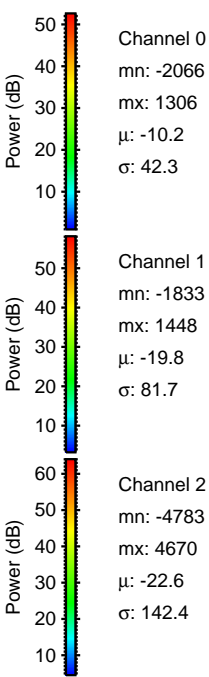
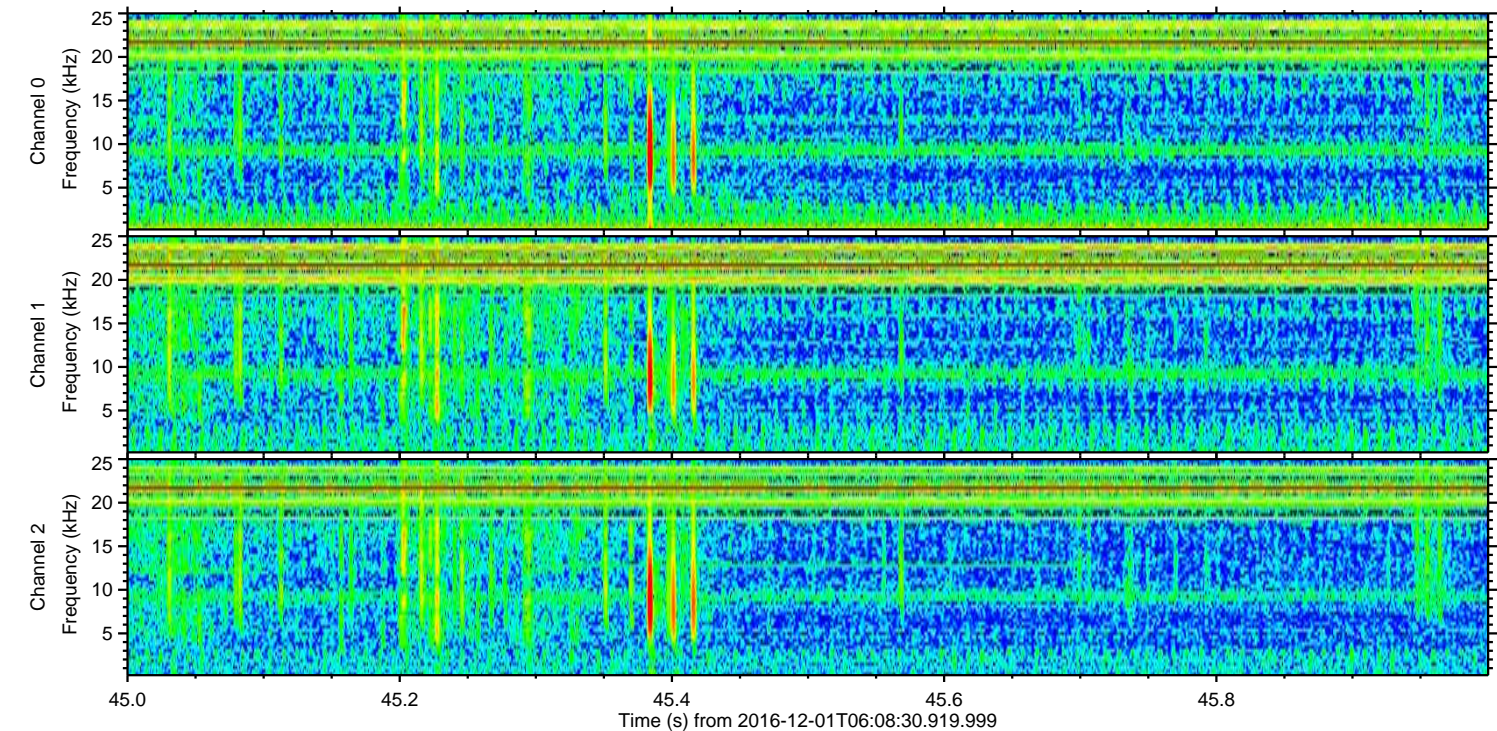
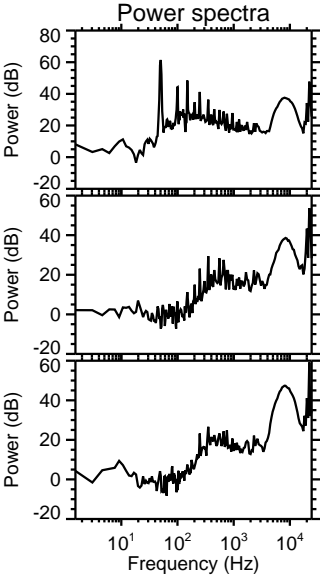
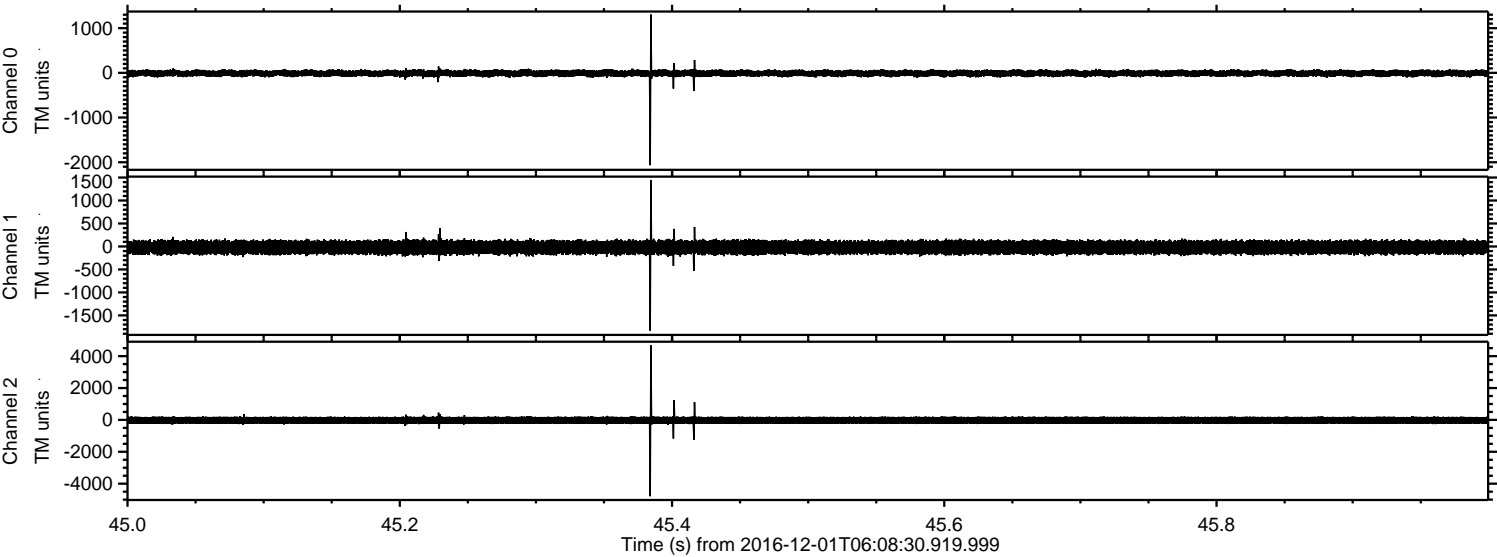

Processed Thu Dec 1 07:16:12 2016 by ELM ver.2012-10-06 from 001__elm20161201_060829__dat00.bin

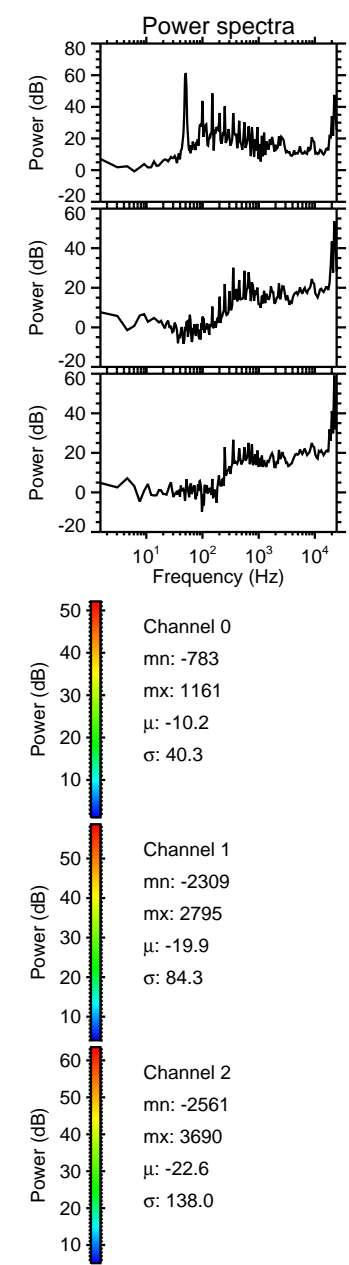
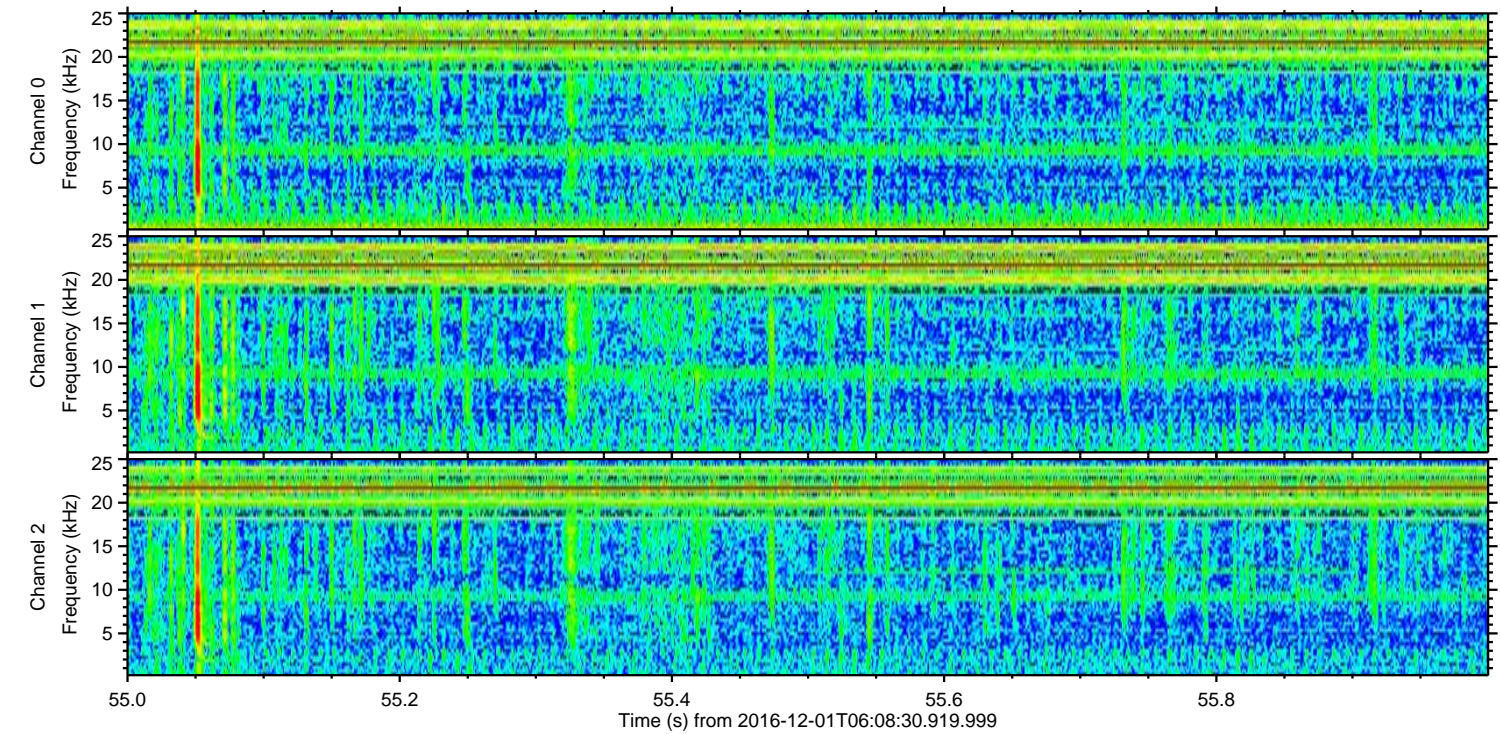
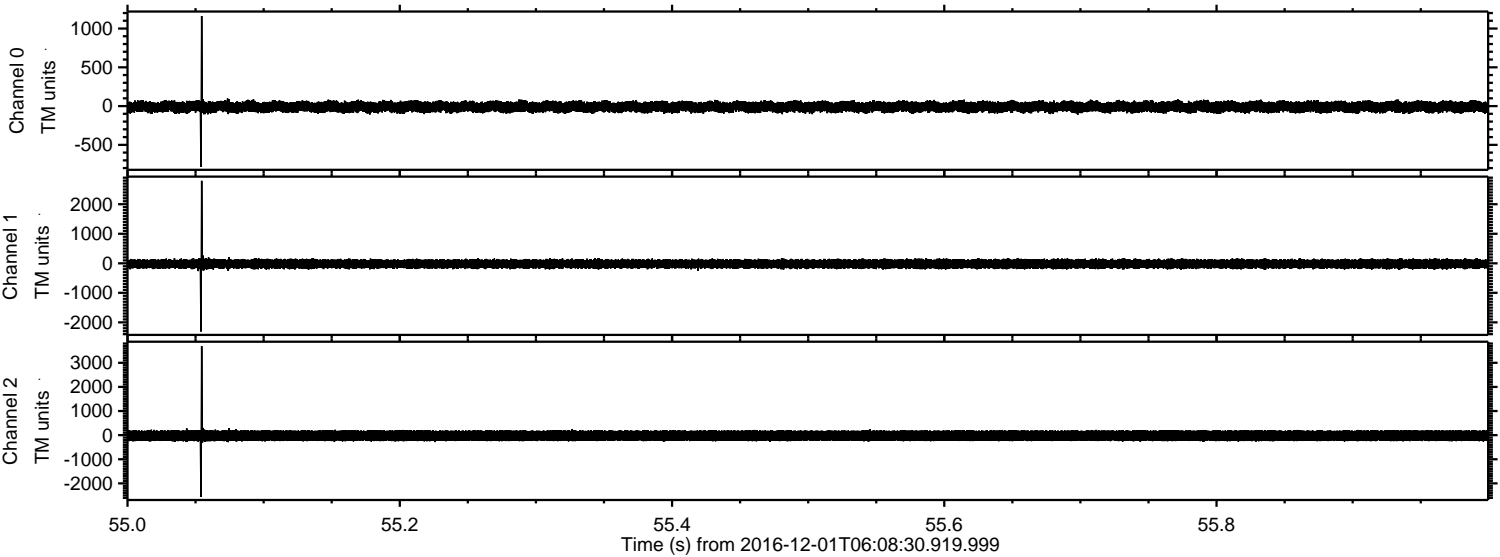

ELMAVAN 3D WAVEFORMS (Measured data sampled at 50 kHz) 51000 packets of 144 samples from 2016-12-01T06:08:30.919.999. Part 86/147

Processed Thu Dec 1 07:16:13 2016 by ELM ver.2012-10-06 from 001__elm20161201_060829__dat00.bin

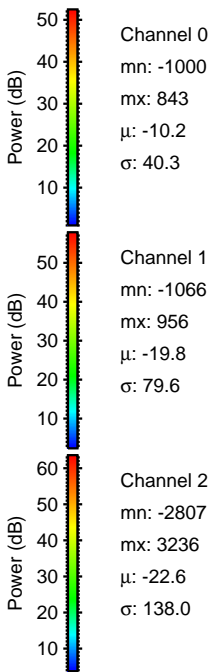
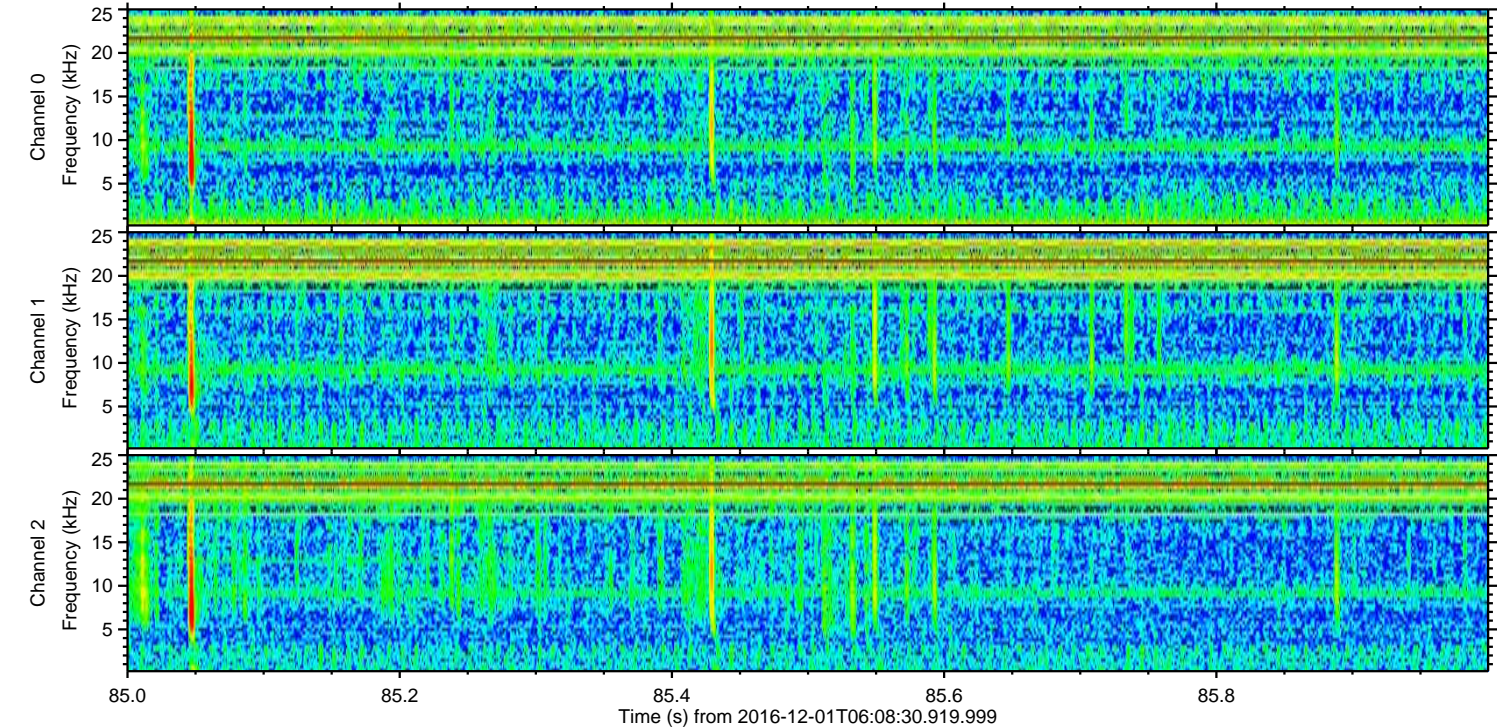
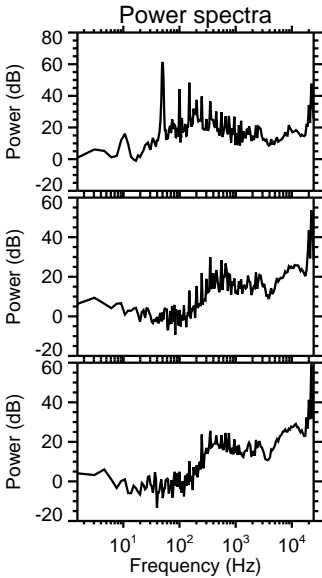
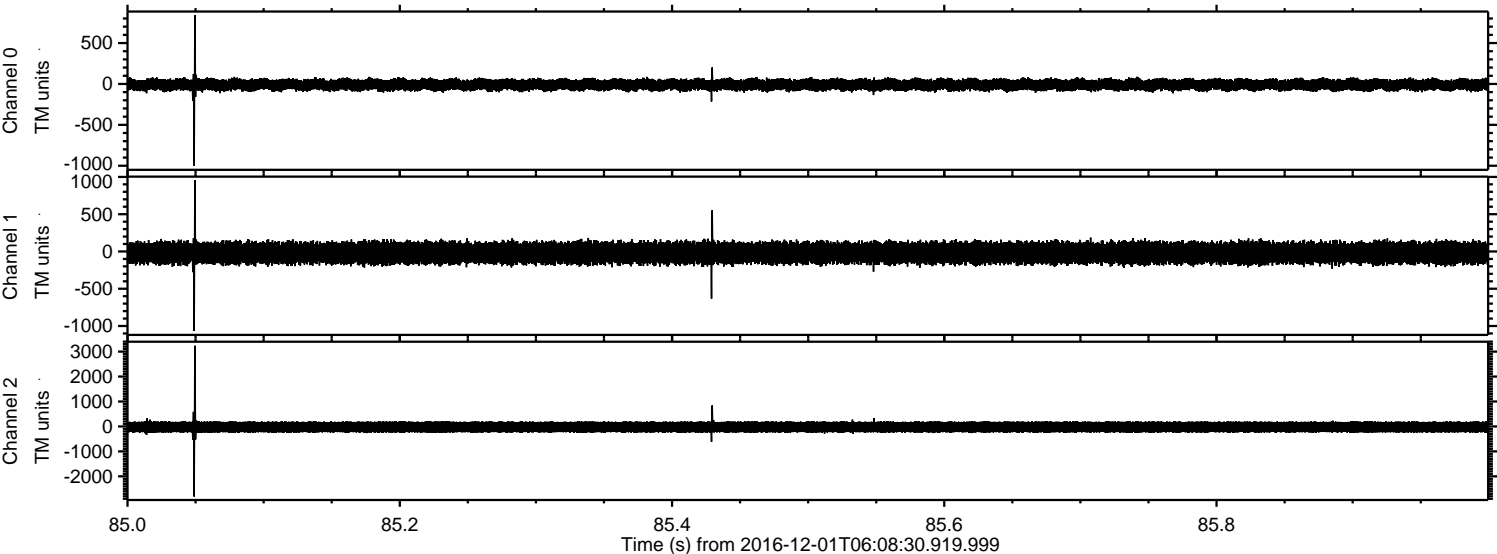

ELMAVAN 3D WAVEFORMS (Measured data sampled at 50 kHz) 51000 packets of 144 samples from 2016-12-01T06:08:30.919.999. Part 124/147

Processed Thu Dec 1 07:16:14 2016 by ELM ver.2012-10-06 from 001__elm201612101_060829__dat00.bin

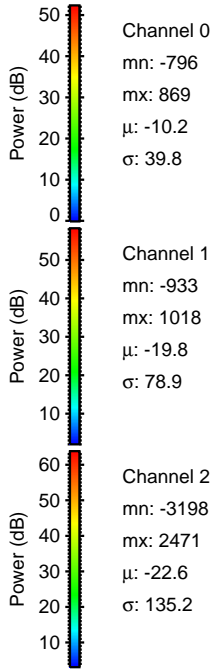
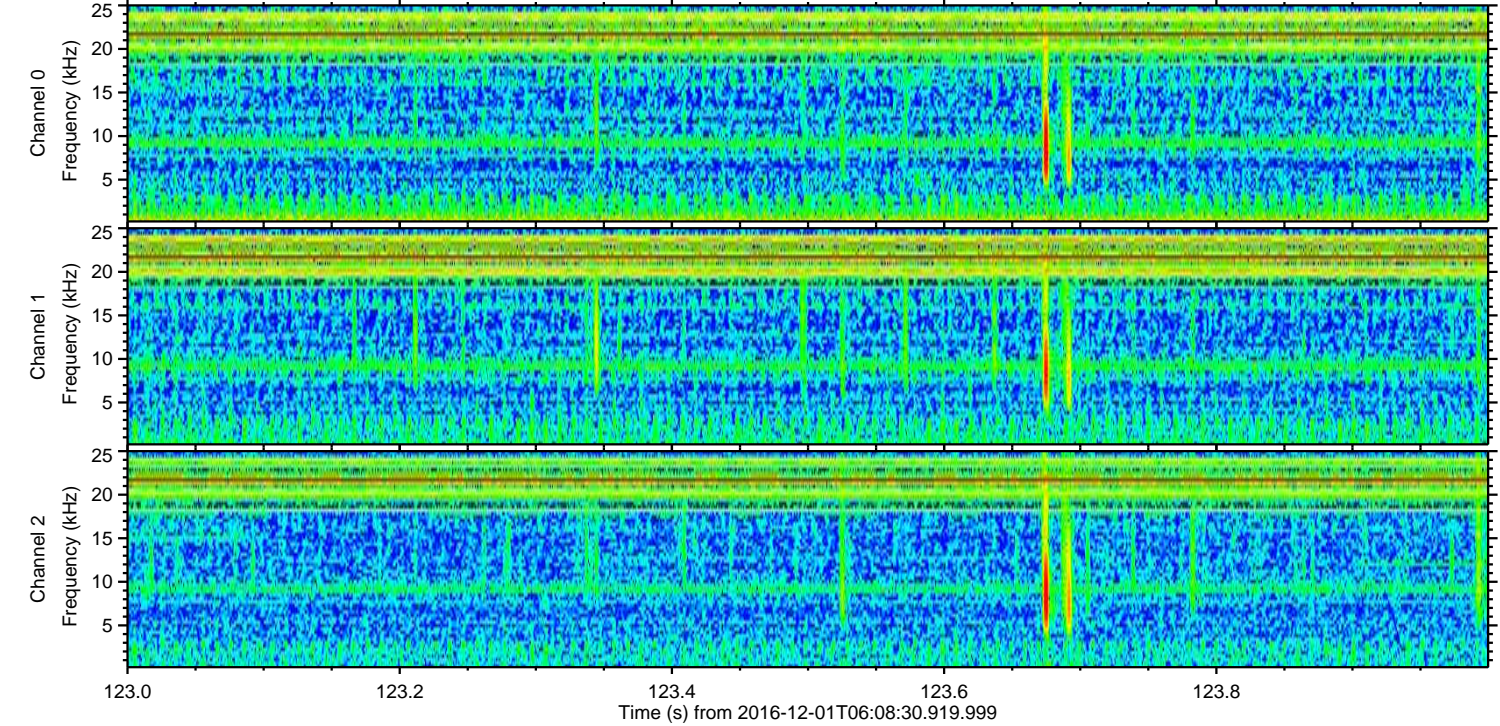
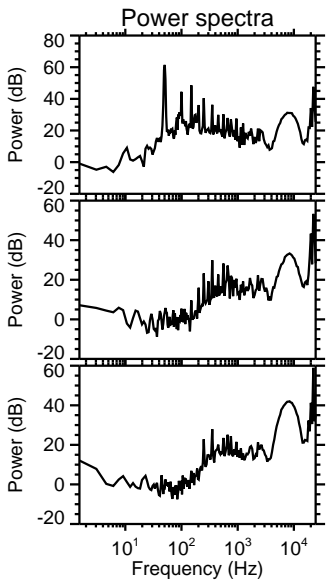
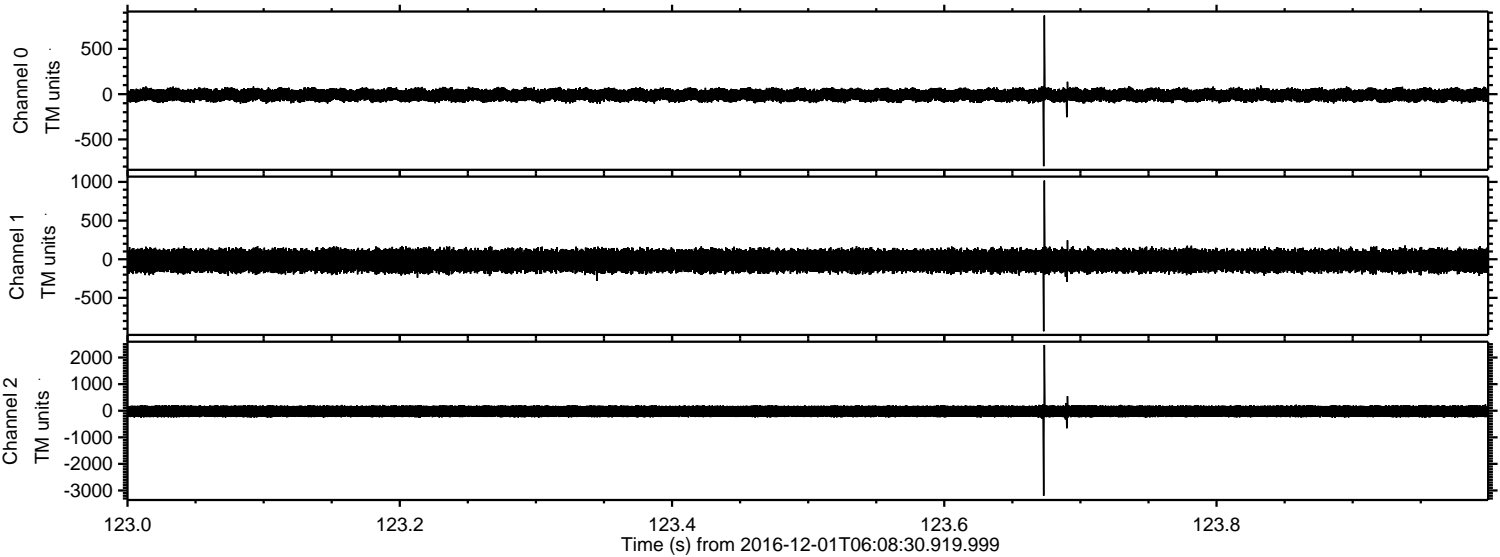

Channel 0
mn: -796
mx: 869
 μ : -10.2
 σ : 39.8

Channel 1
mn: -933
mx: 1018
 μ : -19.8
 σ : 78.9

Channel 2
mn: -3198
mx: 2471
 μ : -22.6
 σ : 135.2

ELMAVAN 3D WAVEFORMS (Measured data sampled at 50 kHz) 51000 packets of 144 samples from 2016-12-01T06:08:30.919.999. Part 51/147

Processed Thu Dec 1 07:16:15 2016 by ELM ver.2012-10-06 from 001__elm20161201_060829__dat00.bin

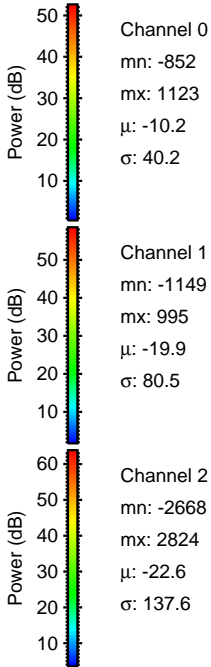
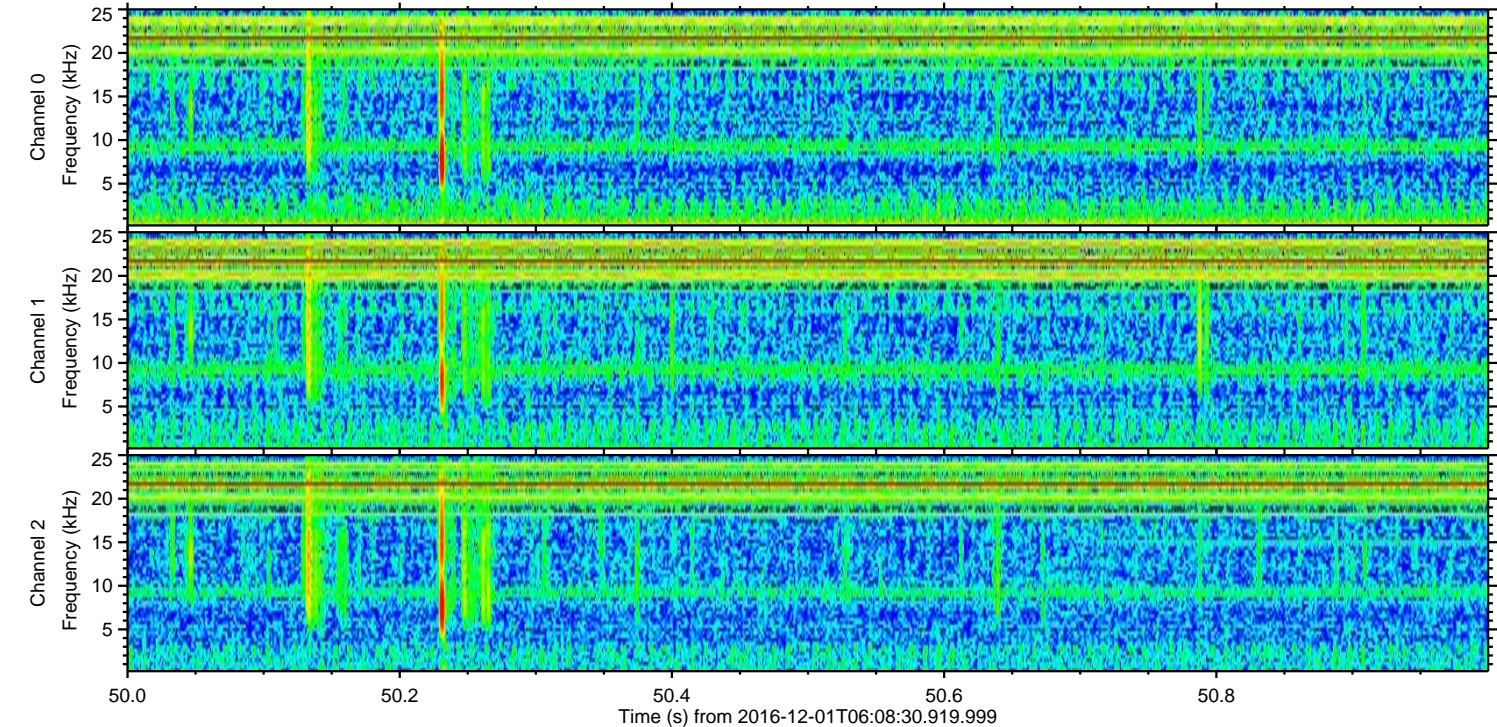
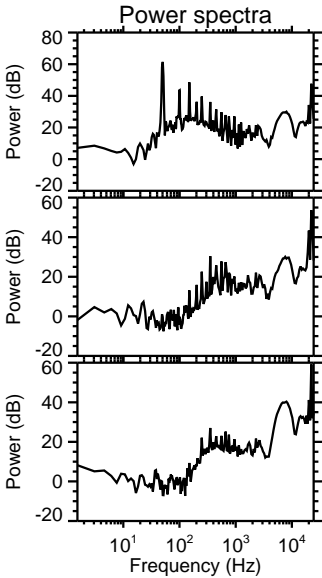
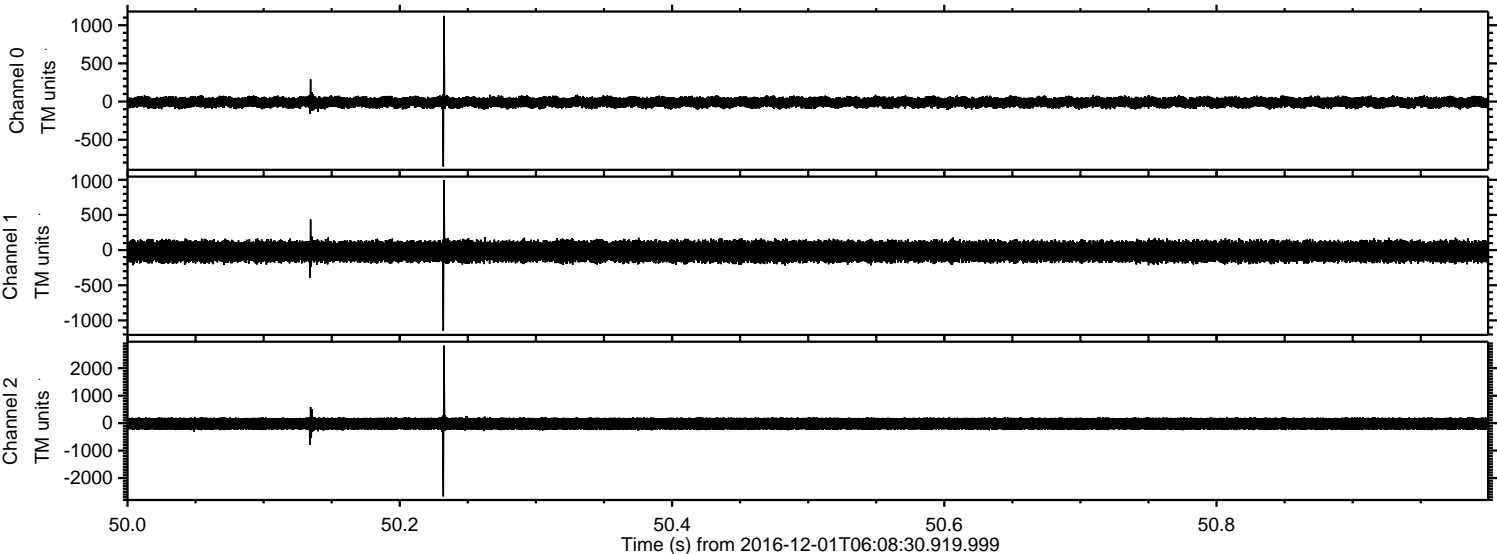

ELMAVAN 3D WAVEFORMS (Measured data sampled at 50 kHz) 51000 packets of 144 samples from 2016-12-01T06:08:30.919.999. Part 142/147

Processed Thu Dec 1 07:16:16 2016 by ELM ver.2012-10-06 from 001__elm20161201_060829__dat00.bin

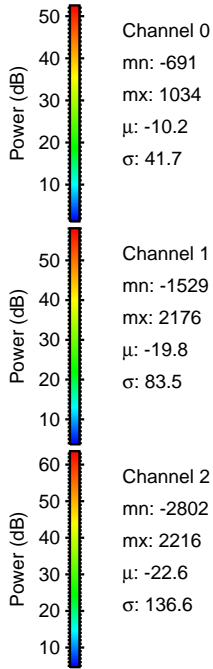
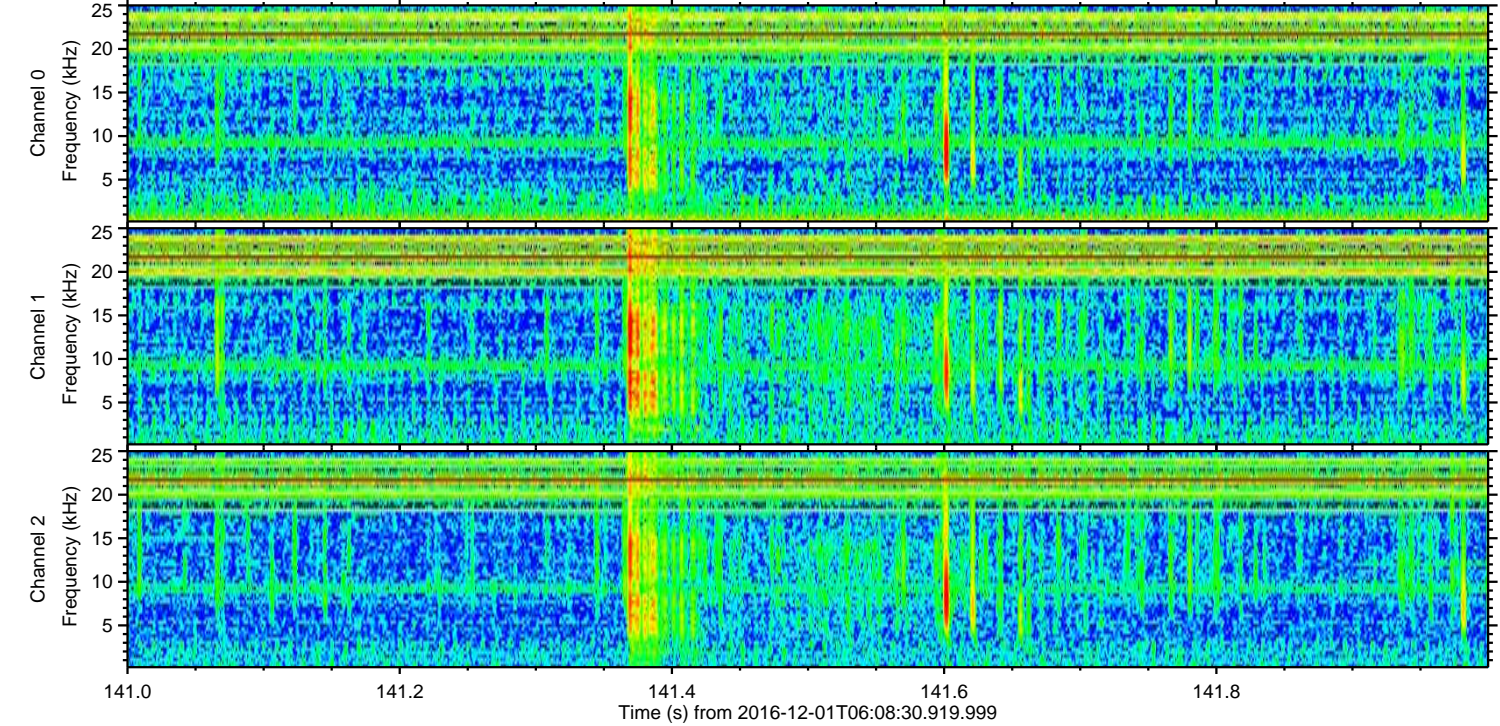
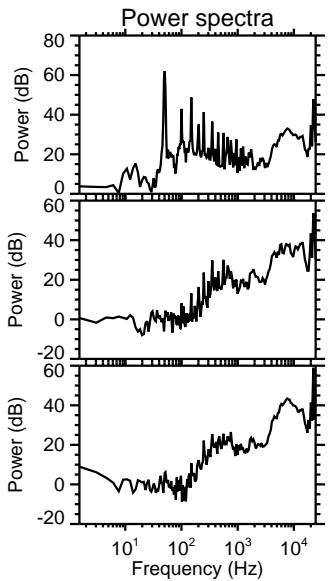
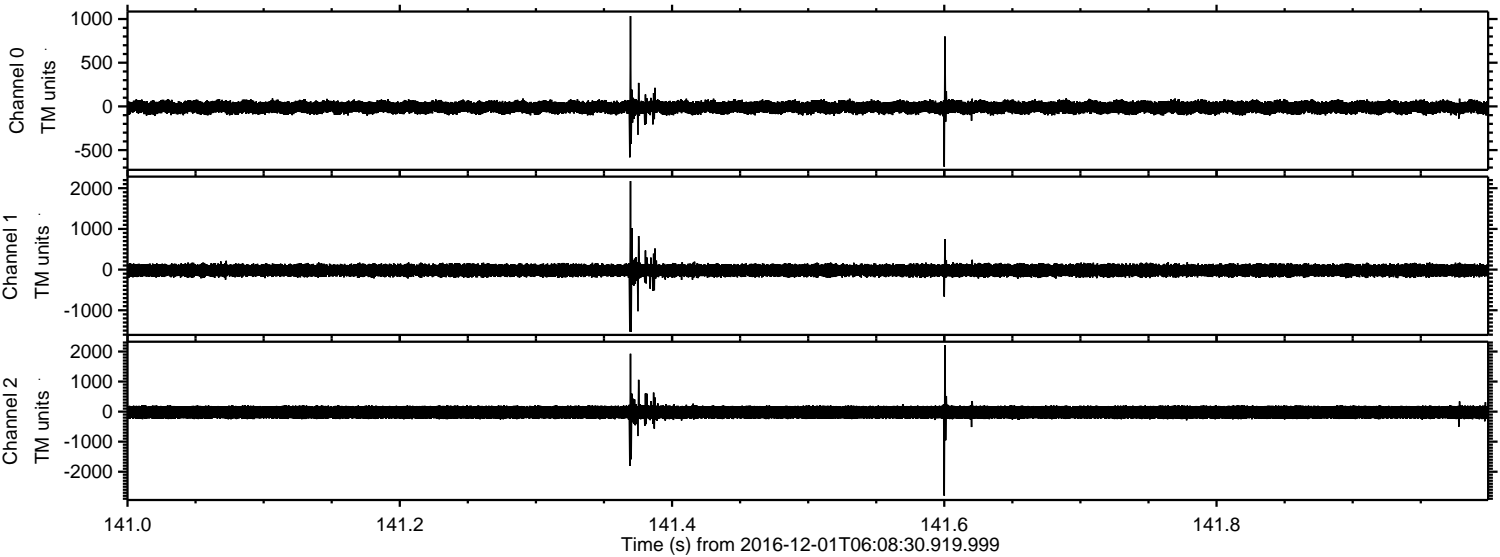

Channel 0
mn: -691
mx: 1034
 μ : -10.2
 σ : 41.7

Channel 1
mn: -1529
mx: 2176
 μ : -19.8
 σ : 83.5

Channel 2
mn: -2802
mx: 2216
 μ : -22.6
 σ : 136.6

Processed Thu Dec 1 07:16:17 2016 by ELM ver.2012-10-06 from 001__elm20161201_060829__dat00.bin

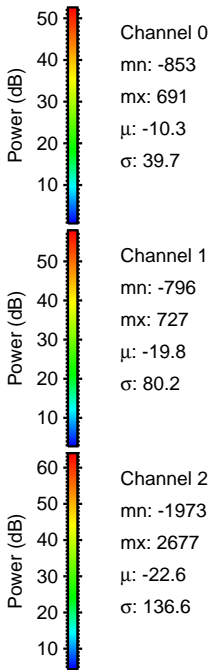
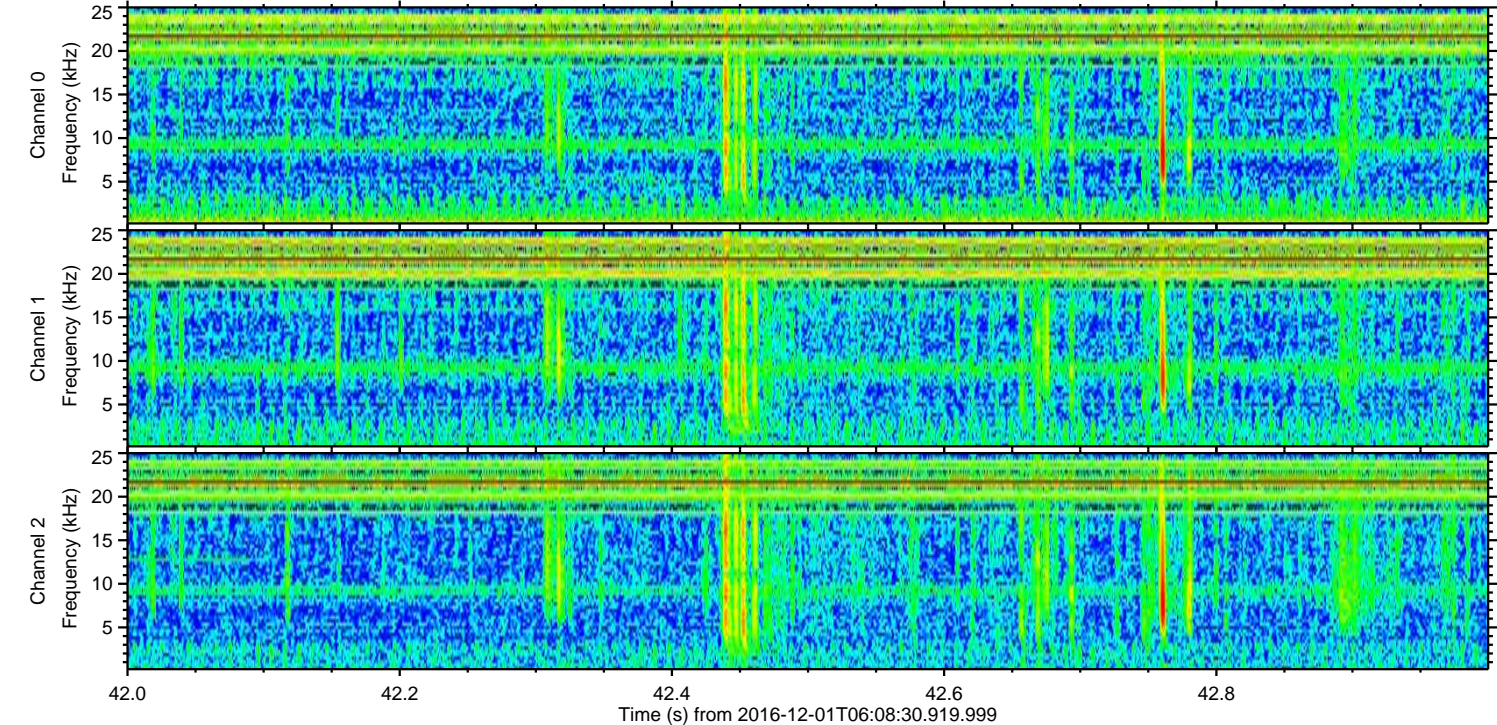
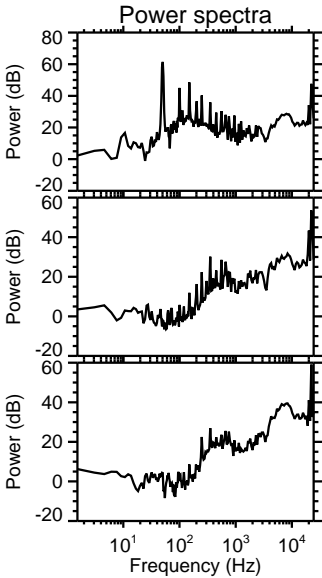
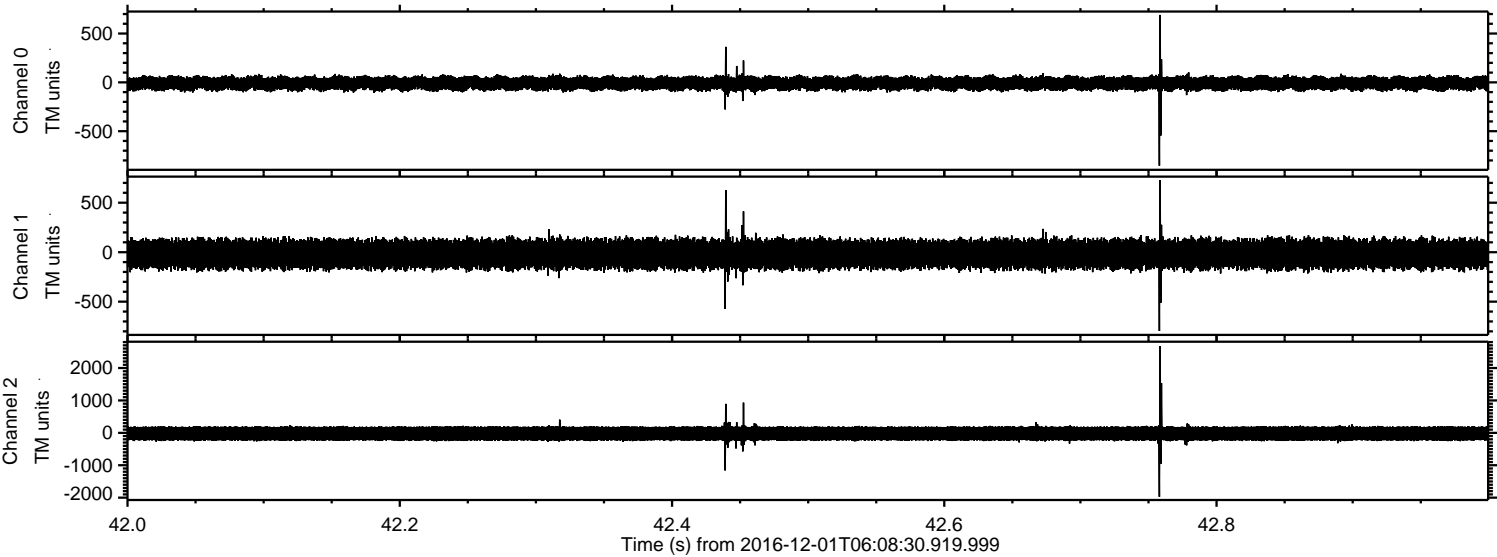

Processed Thu Dec 1 07:16:18 2016 by ELM ver.2012-10-06 from 001__elm20161201_060829__dat00.bin

