

# ELMAVAN 3D WAVEFORMS (Measured data sampled at 50 kHz) 51000 packets of 144 samples from 2016-11-07T10:44:56.853.999.

Processed Mon Nov 7 11:51:54 2016 by ELM ver.2012-10-06 from 001\_\_elm20161107\_104455\_\_dat00.bin

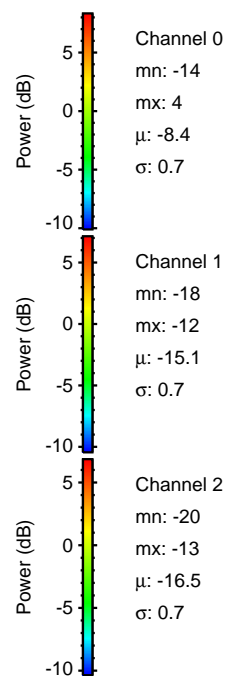

ELMAVAN 3D WAVEFORMS (Measured data sampled at 50 kHz) 51000 packets of 144 samples from 2016-11-07T10:44:56.853.999. Part 144/147

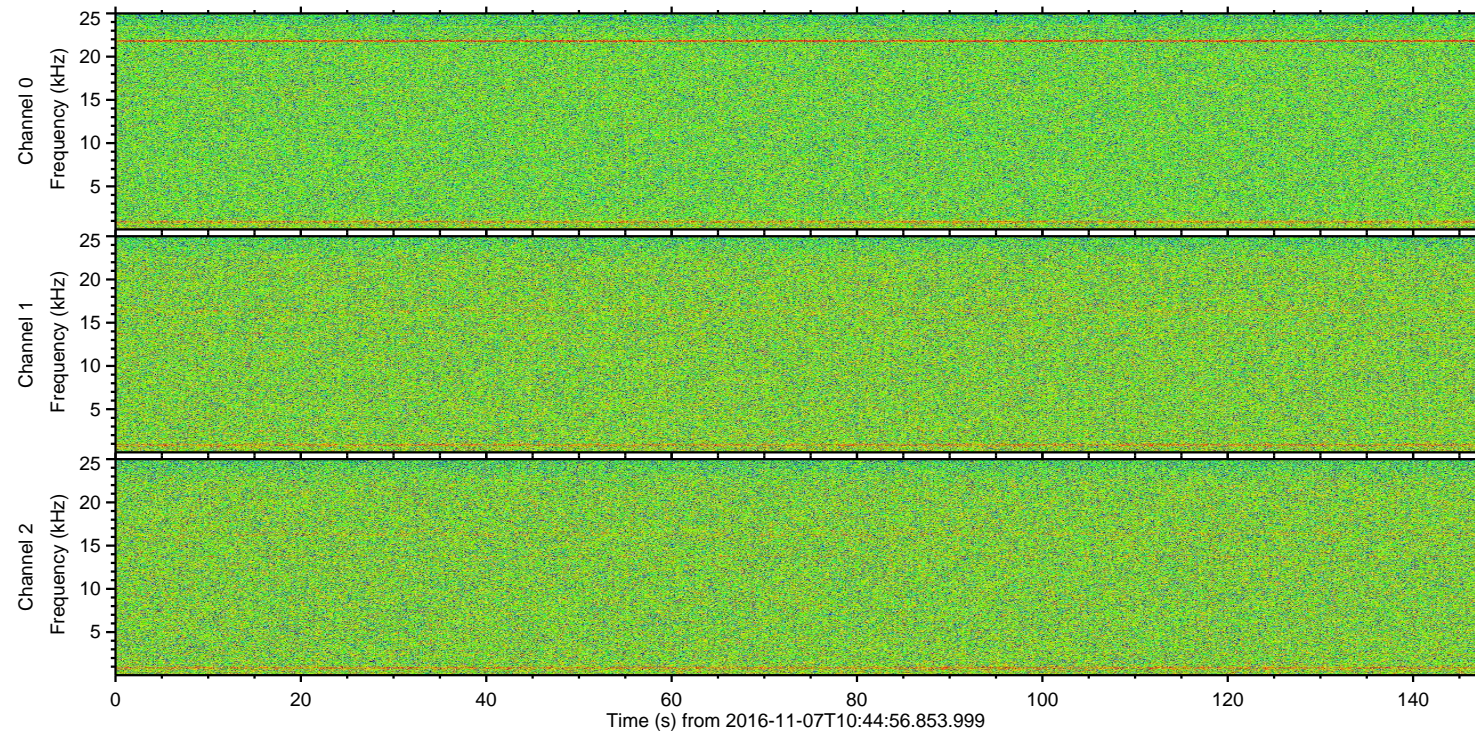
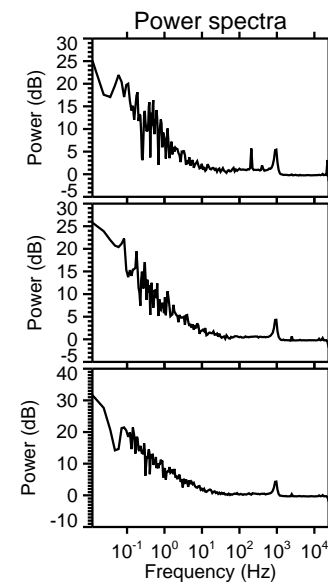
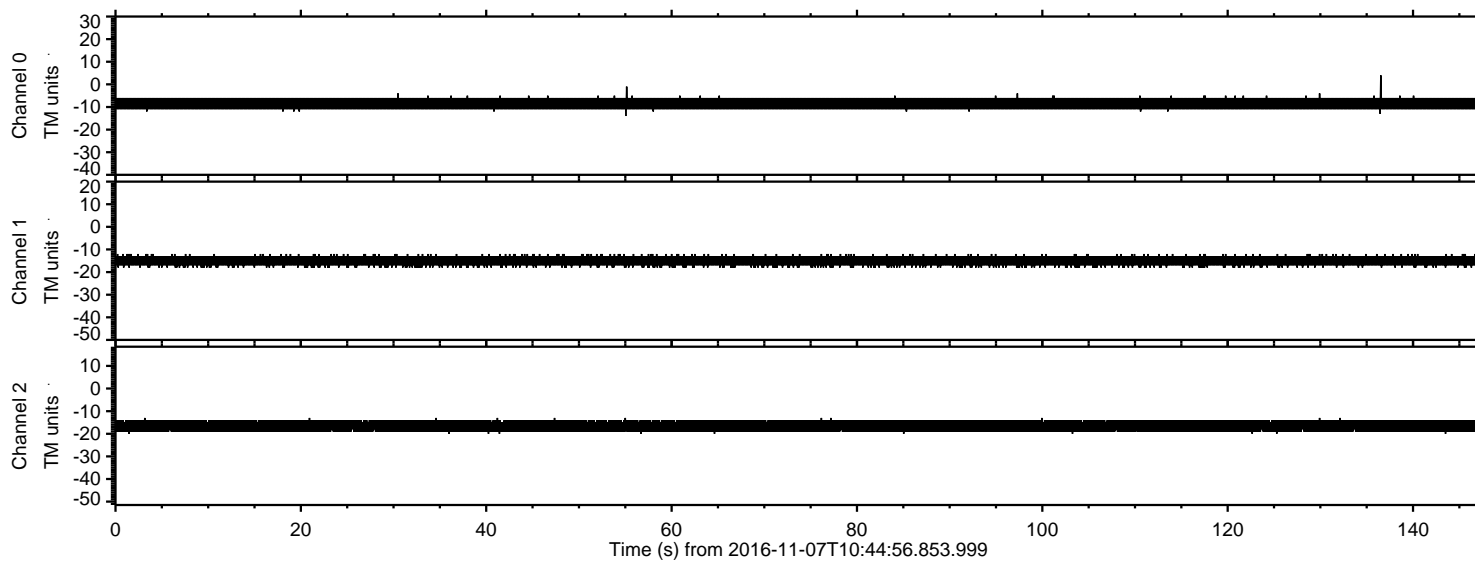
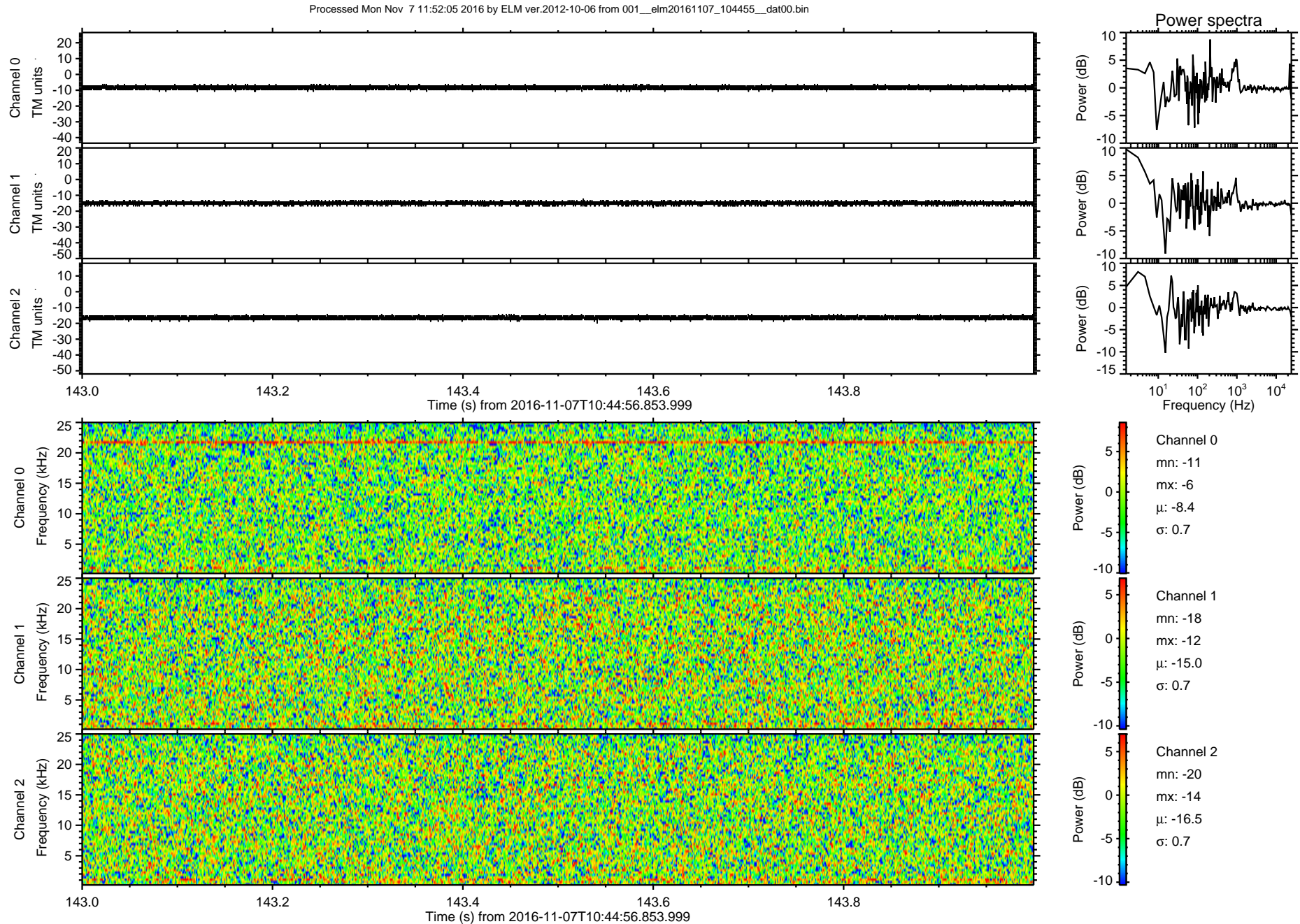

ELMAVAN 3D WAVEFORMS (Measured data sampled at 50 kHz) 51000 packets of 144 samples from 2016-11-07T10:44:56.853.999. Part 126/147

Processed Mon Nov 7 11:52:06 2016 by ELM ver.2012-10-06 from 001\_\_elm20161107\_104455\_\_dat00.bin

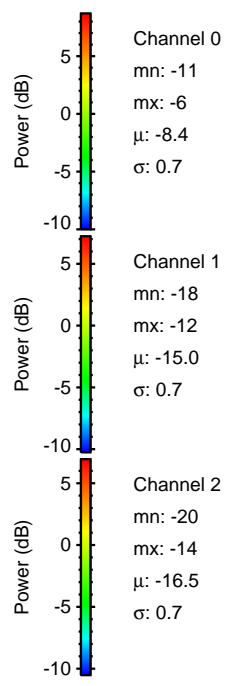
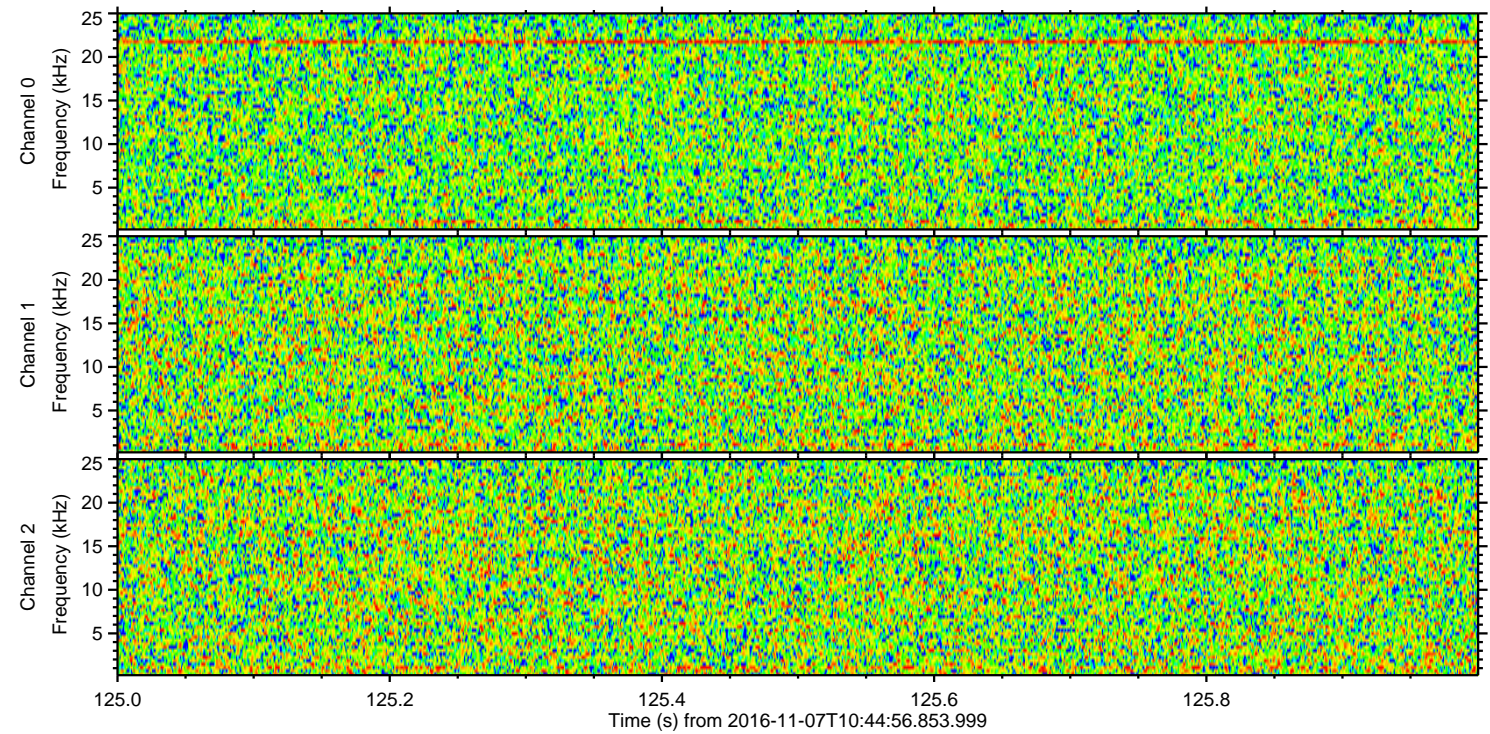
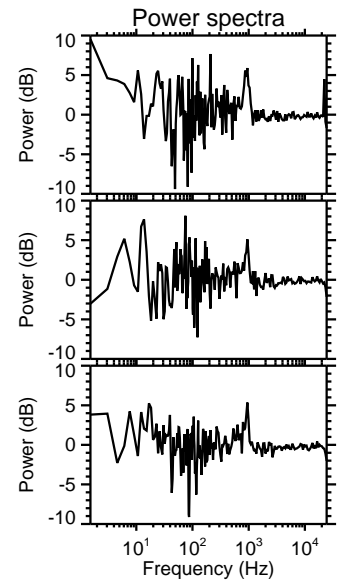
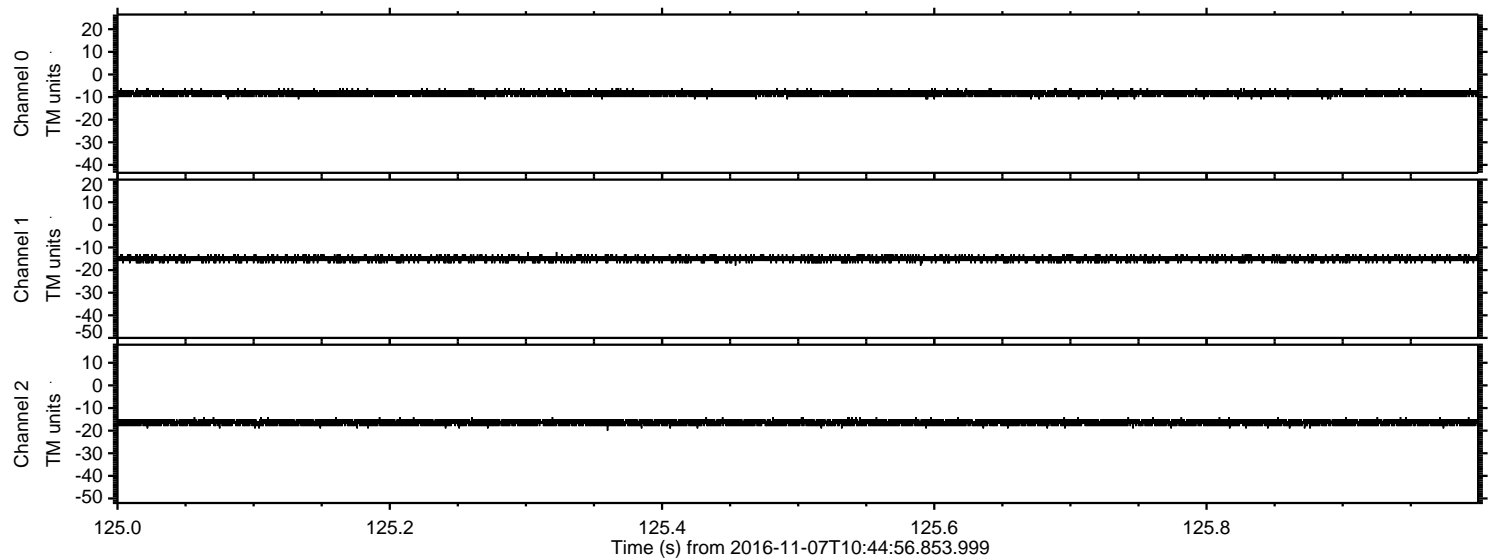

ELMAVAN 3D WAVEFORMS (Measured data sampled at 50 kHz) 51000 packets of 144 samples from 2016-11-07T10:44:56.853.999. Part 123/147

Processed Mon Nov 7 11:52:07 2016 by ELM ver.2012-10-06 from 001\_\_elm20161107\_104455\_\_dat00.bin

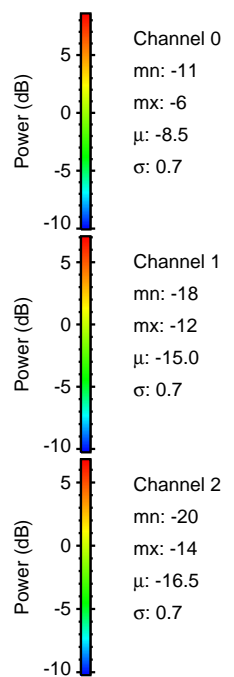
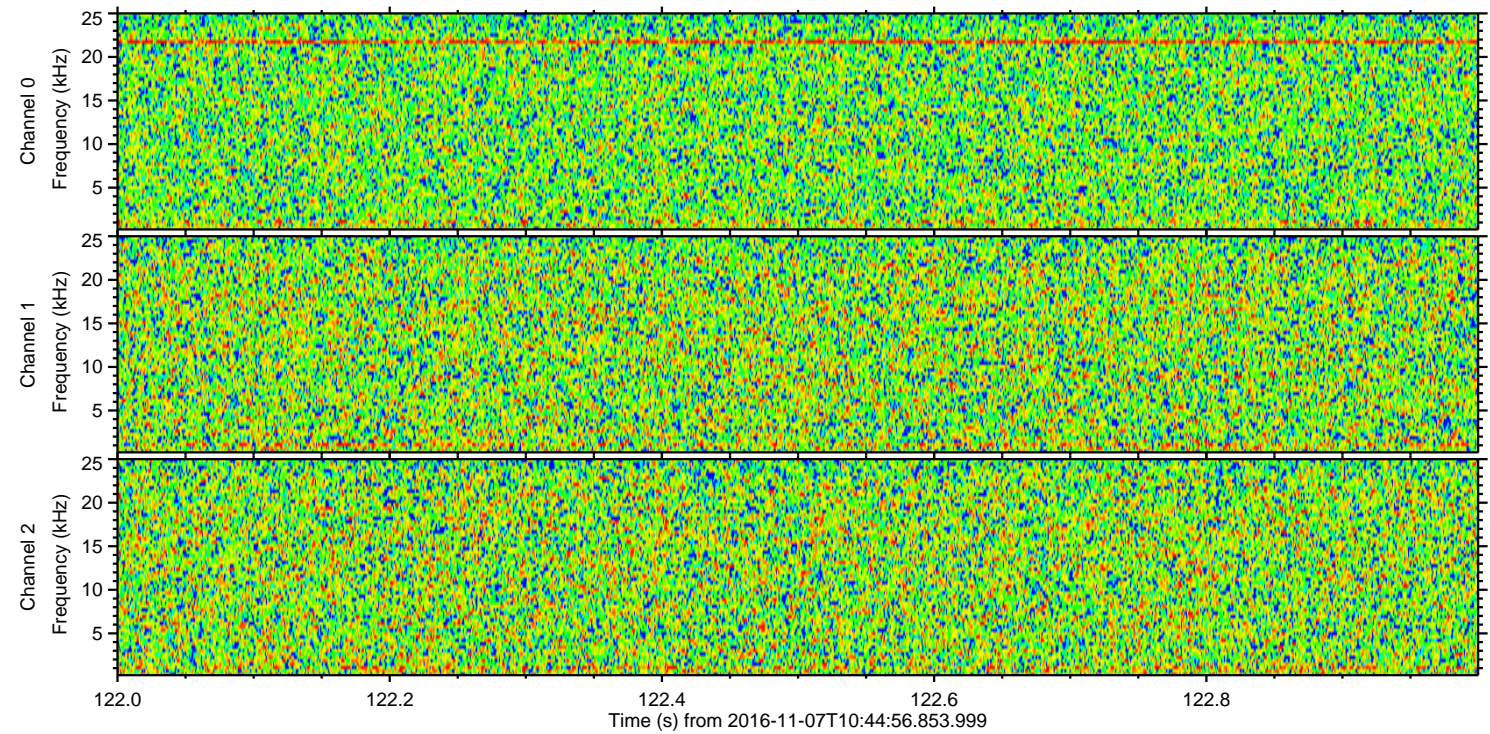
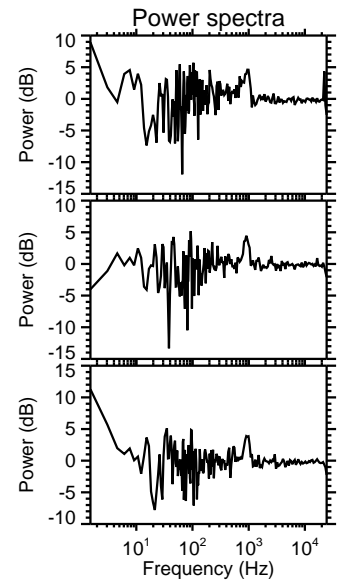
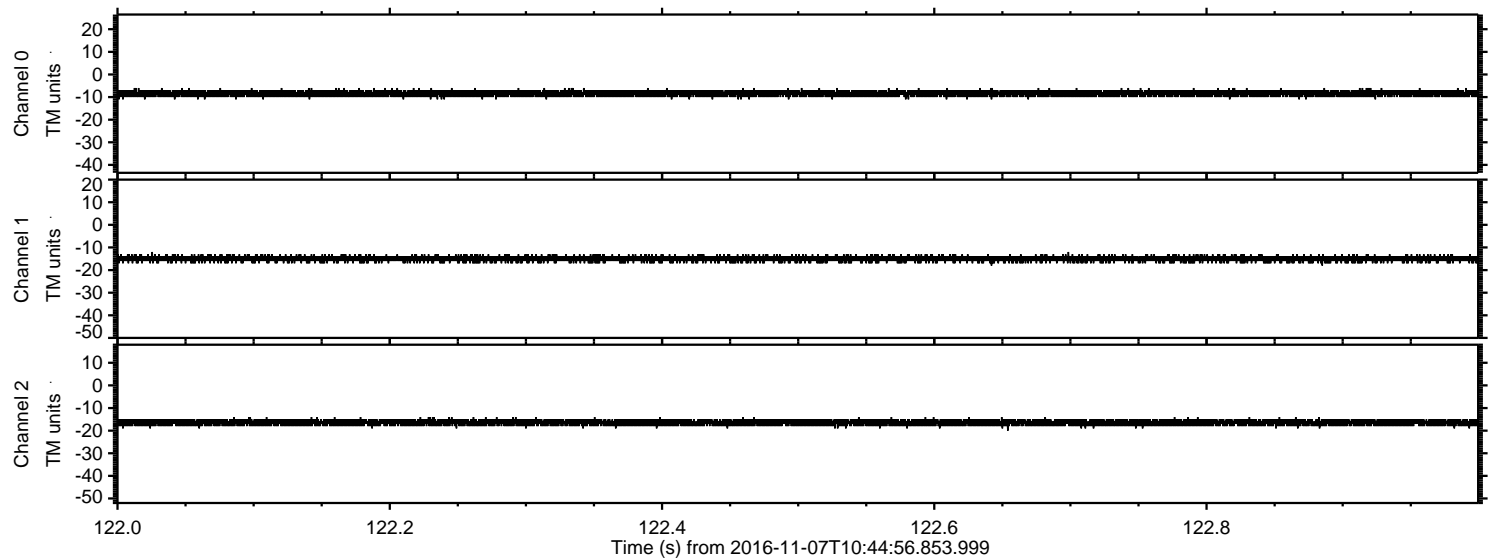

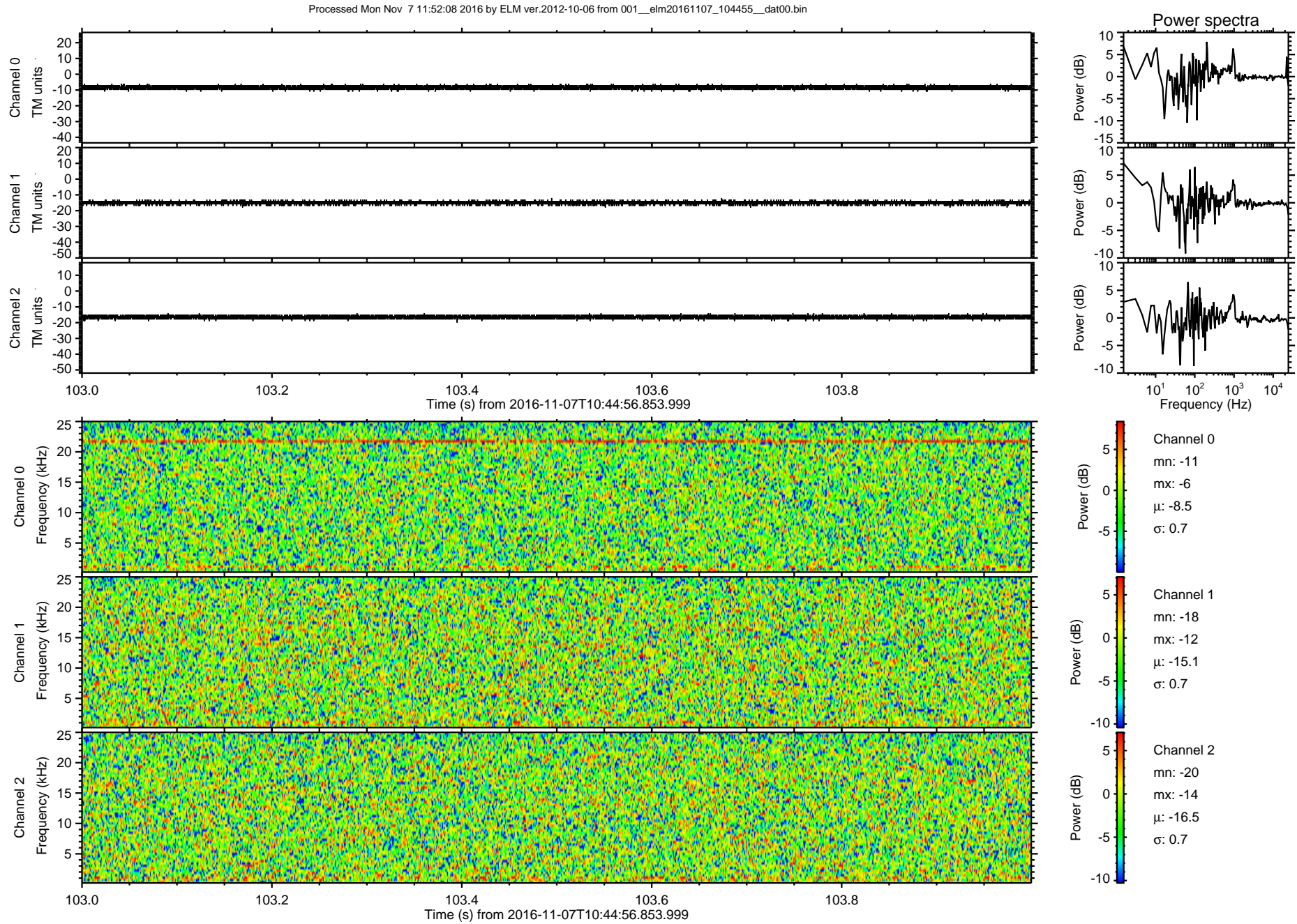

Processed Mon Nov 7 11:52:09 2016 by ELM ver.2012-10-06 from 001\_\_elm20161107\_104455\_\_dat00.bin

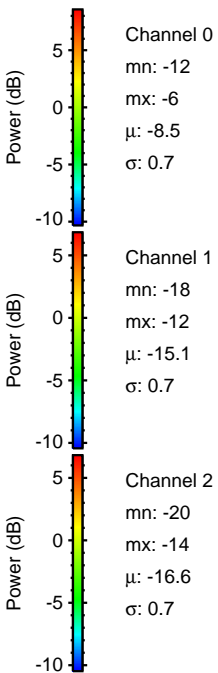
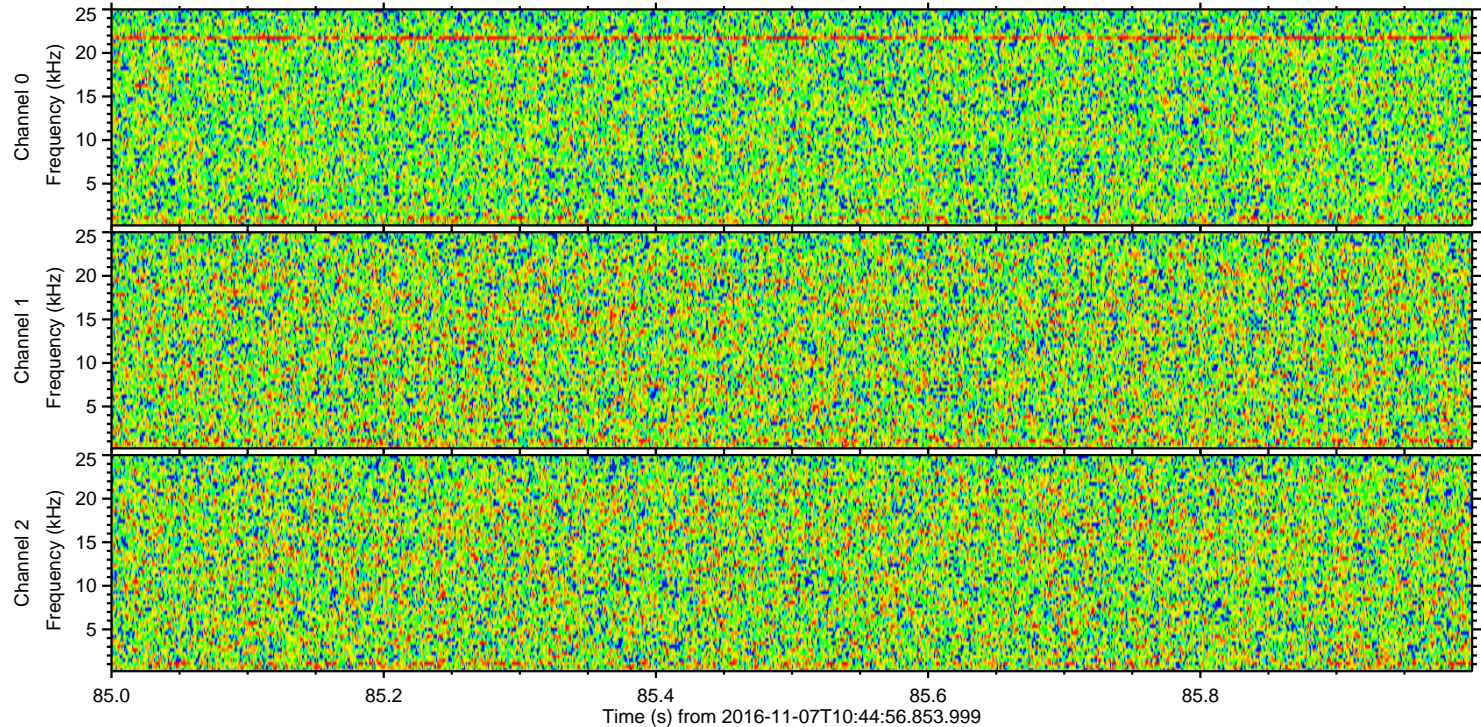
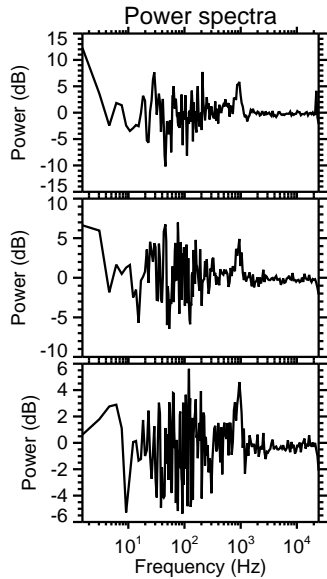
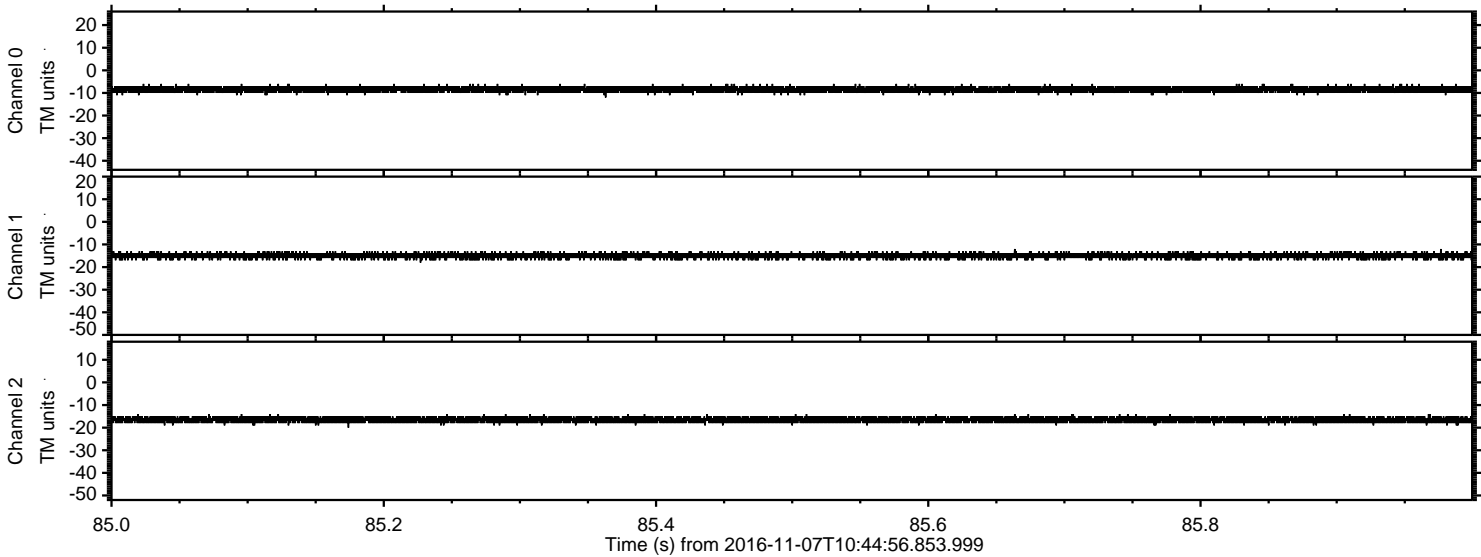

Processed Mon Nov 7 11:52:10 2016 by ELM ver.2012-10-06 from 001\_\_elm20161107\_104455\_\_dat00.bin

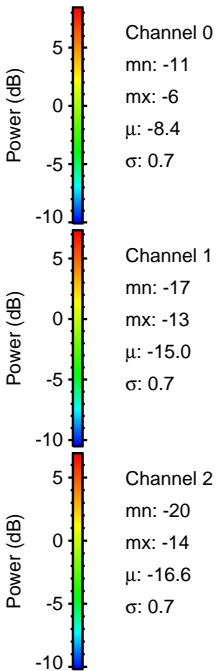
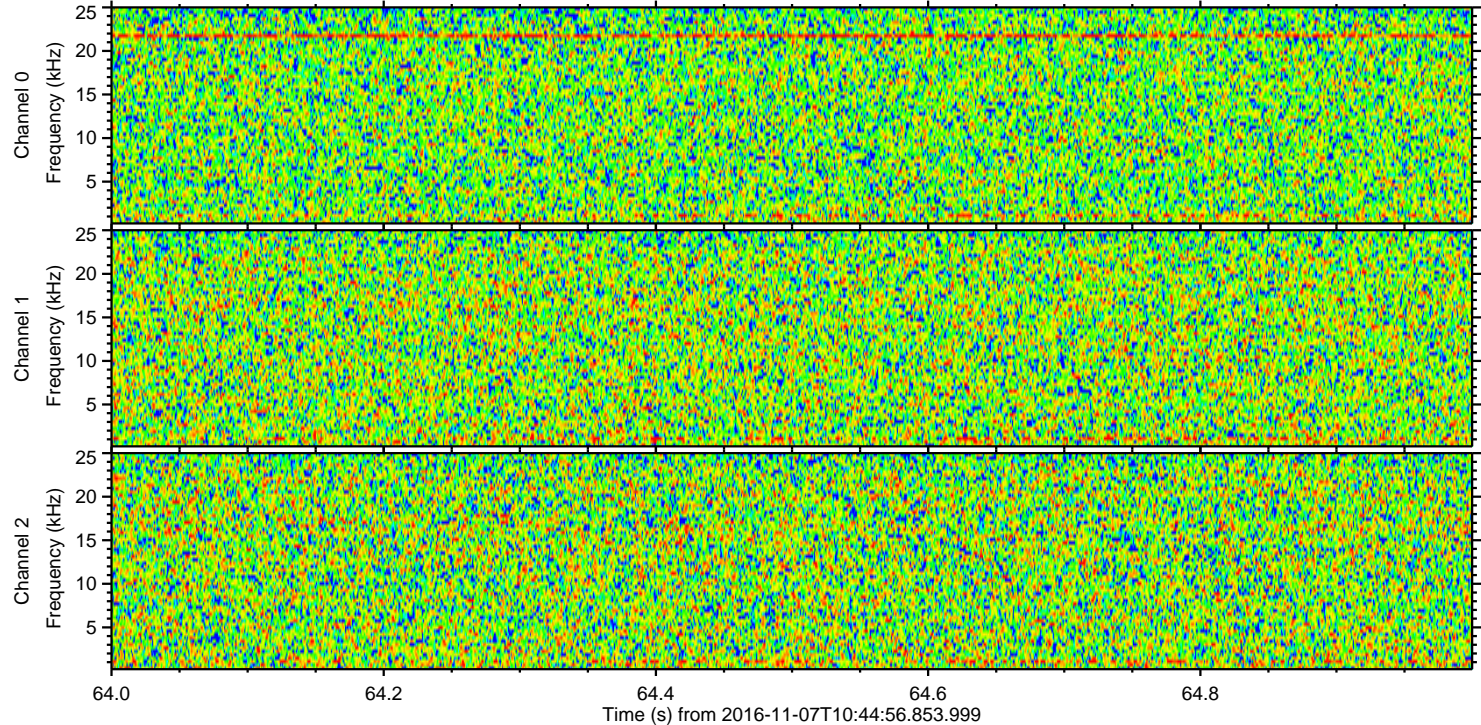
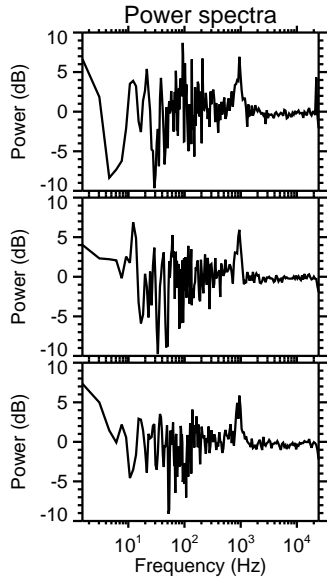
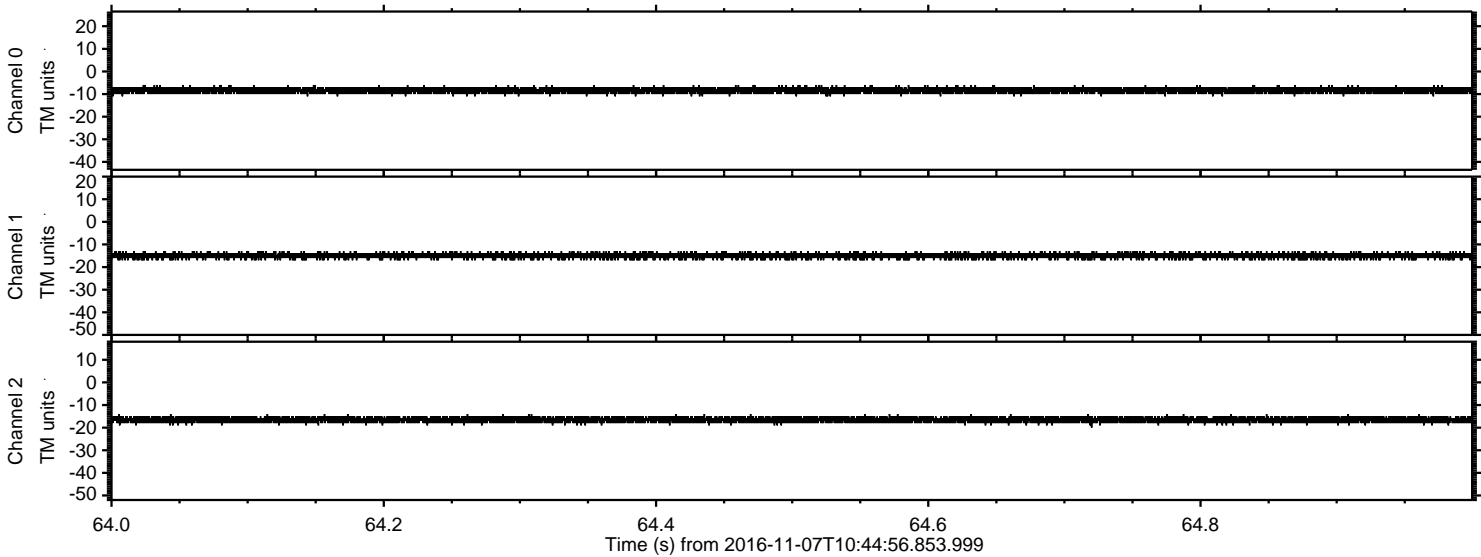

Processed Mon Nov 7 11:52:11 2016 by ELM ver.2012-10-06 from 001\_\_elm20161107\_104455\_\_dat00.bin

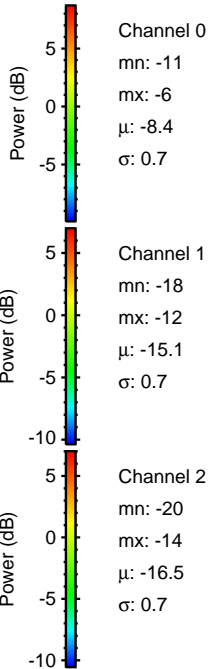
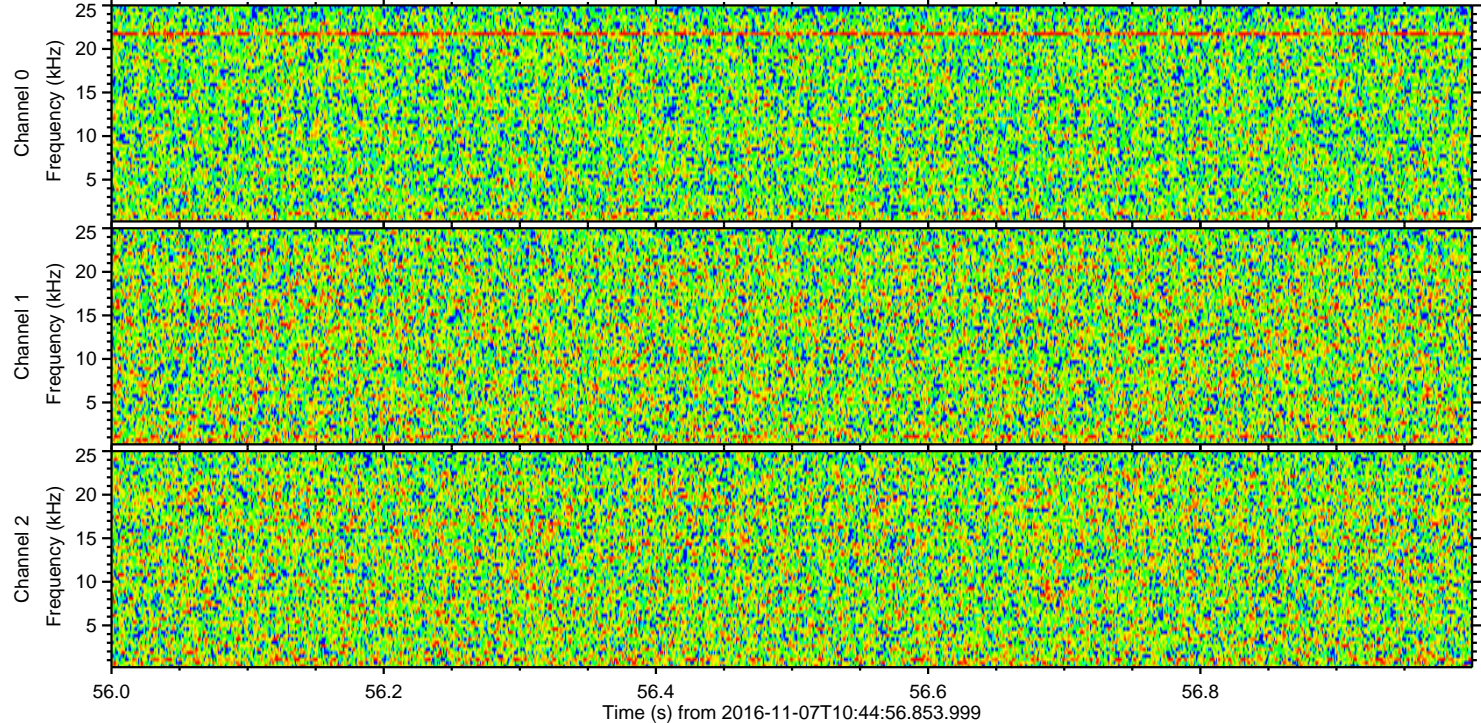
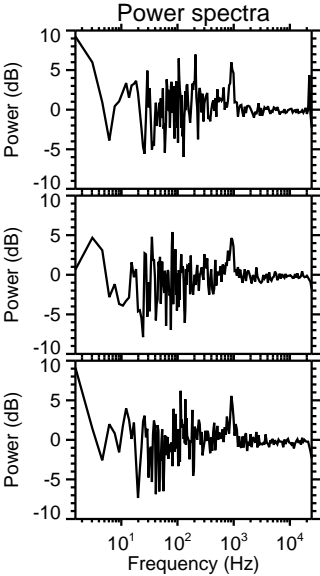
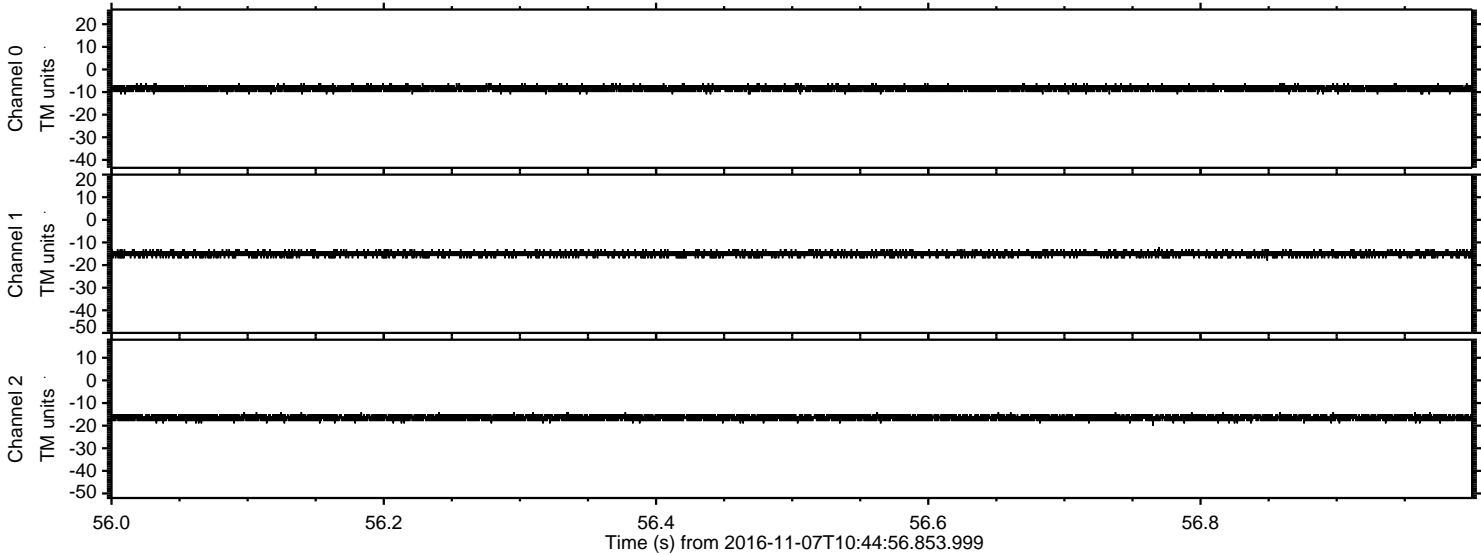

Processed Mon Nov 7 11:52:12 2016 by ELM ver.2012-10-06 from 001\_\_elm20161107\_104455\_\_dat00.bin

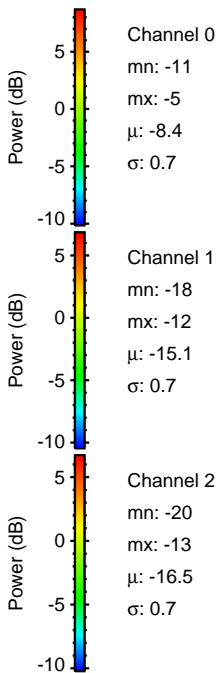
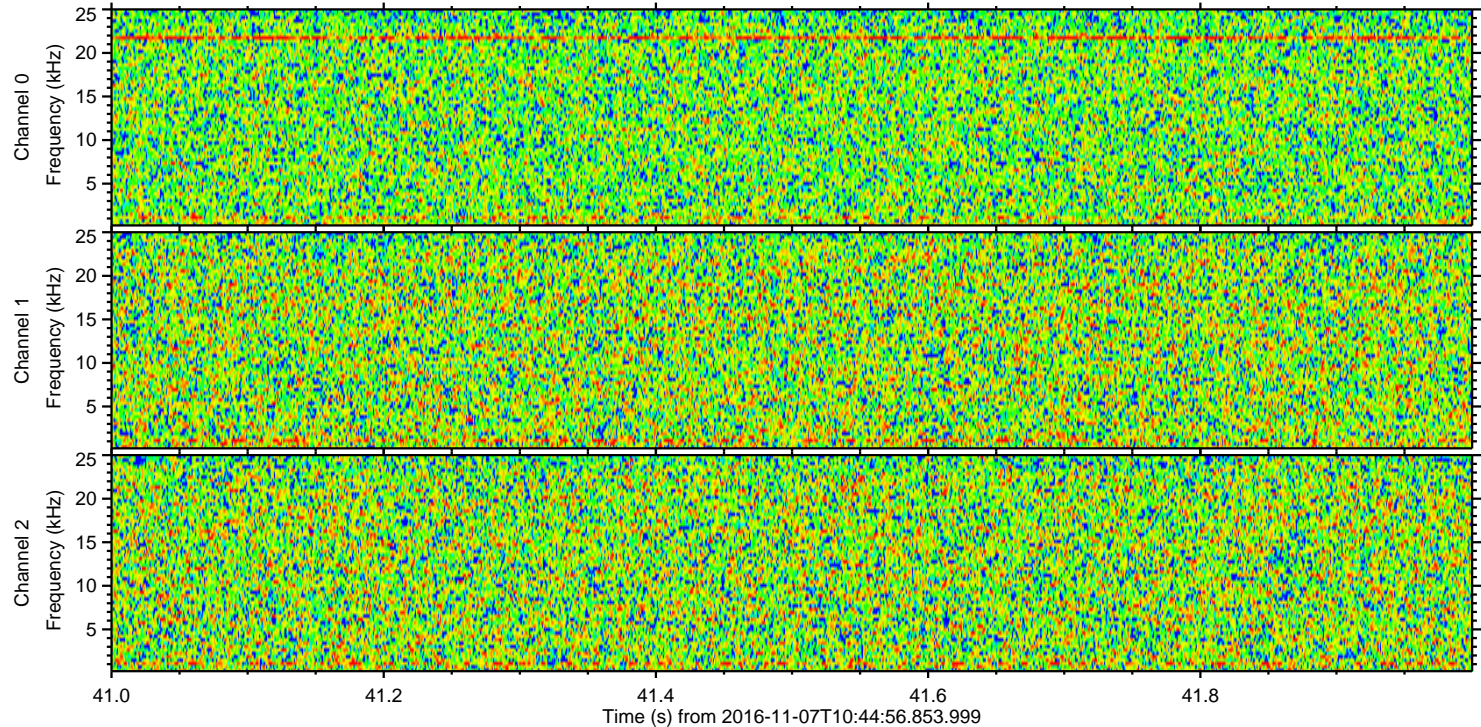
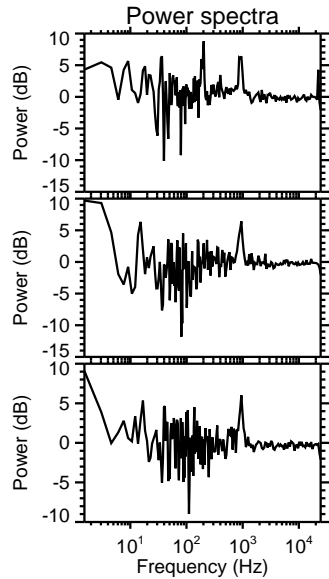
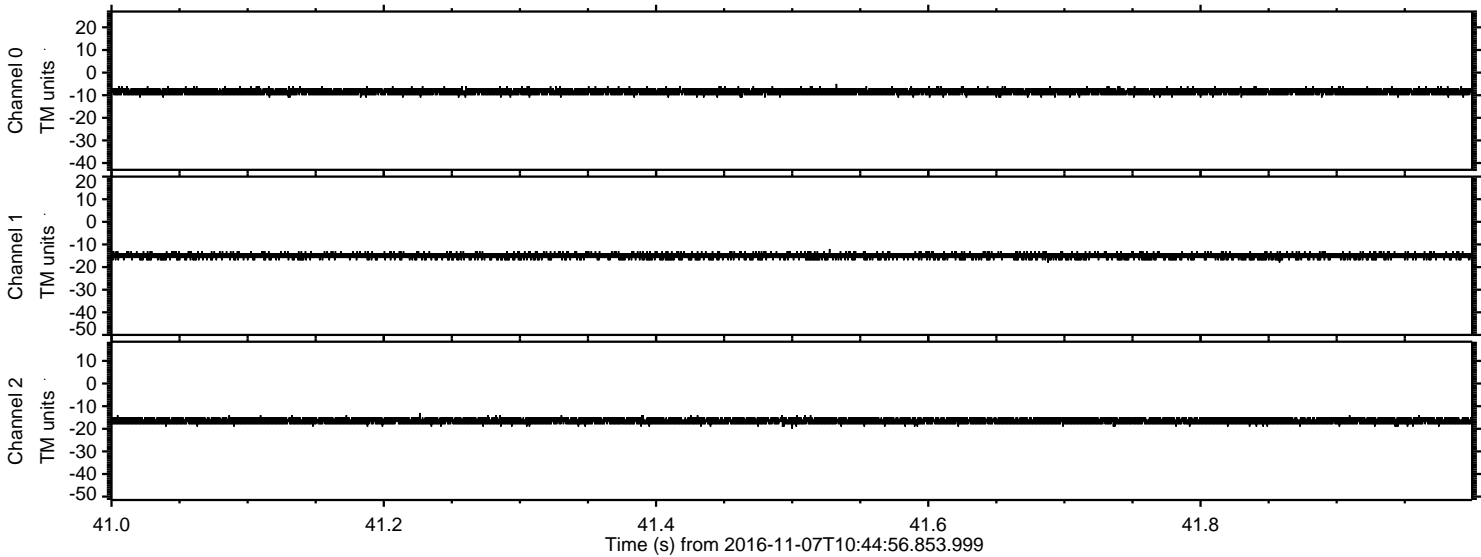

Processed Mon Nov 7 11:52:13 2016 by ELM ver.2012-10-06 from 001\_\_elm20161107\_104455\_\_dat00.bin

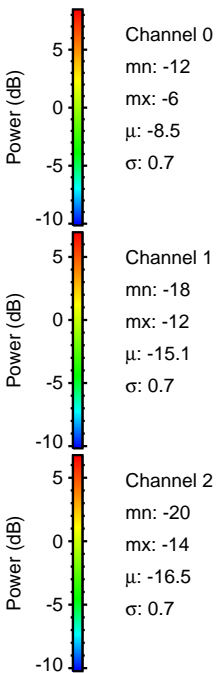
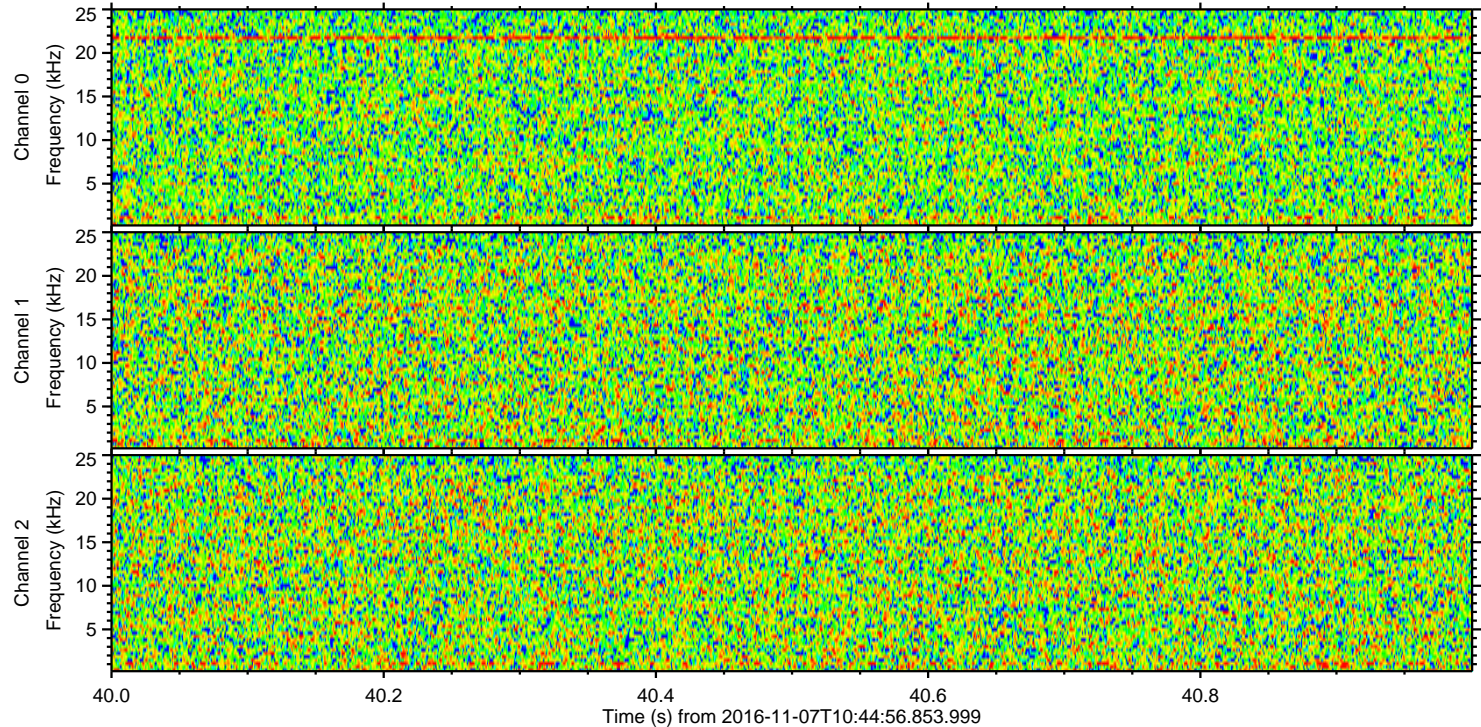
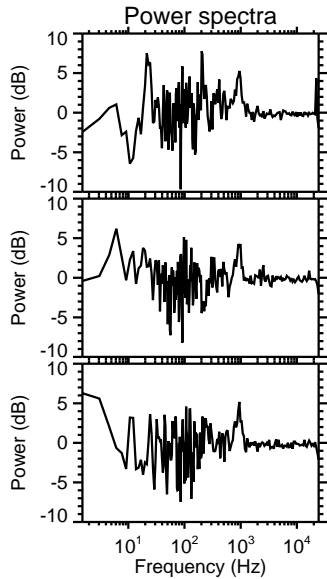
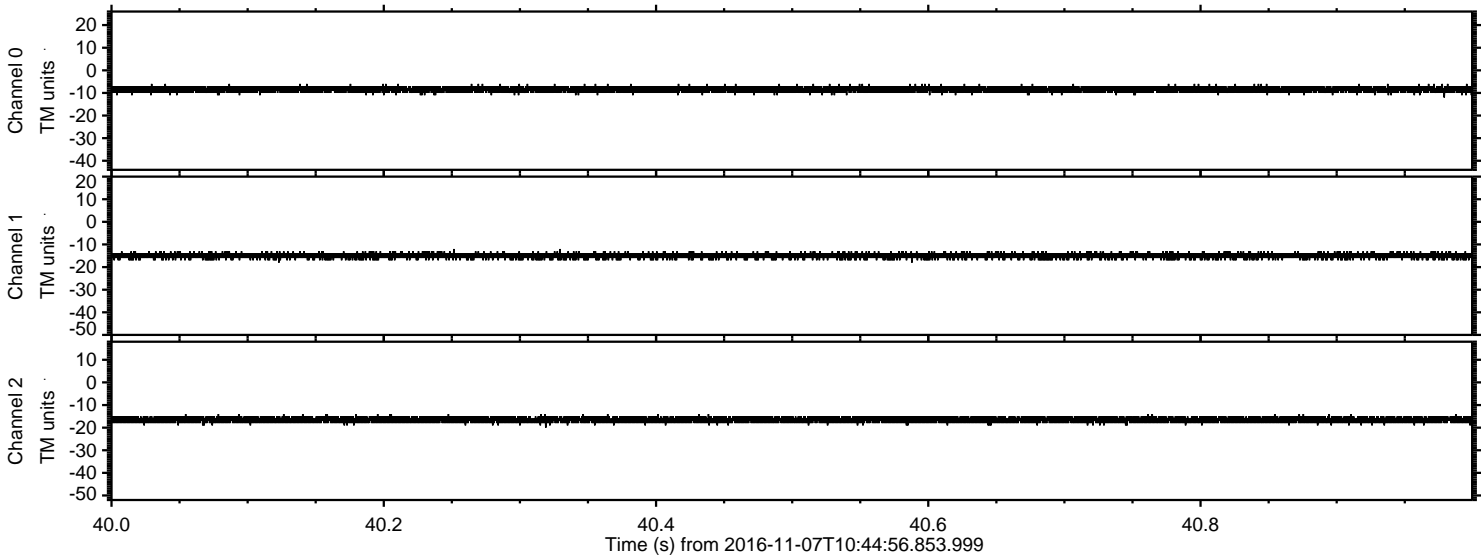

Processed Mon Nov 7 11:52:14 2016 by ELM ver.2012-10-06 from 001\_\_elm20161107\_104455\_\_dat00.bin

