

ELMAVAN 3D WAVEFORMS (Measured data sampled at 50 kHz) 51000 packets of 144 samples from 2016-11-05T17:13:14.735.999.

Processed Sat Nov 5 18:20:00 2016 by ELM ver.2012-10-06 from 001__elm20161105_171313__dat00.bin

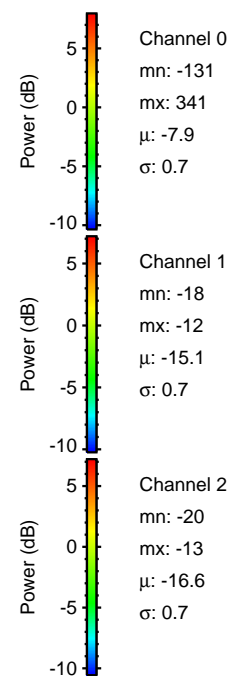

Processed Sat Nov 5 18:20:17 2016 by ELM ver.2012-10-06 from 001__elm20161105_171313__dat00.bin

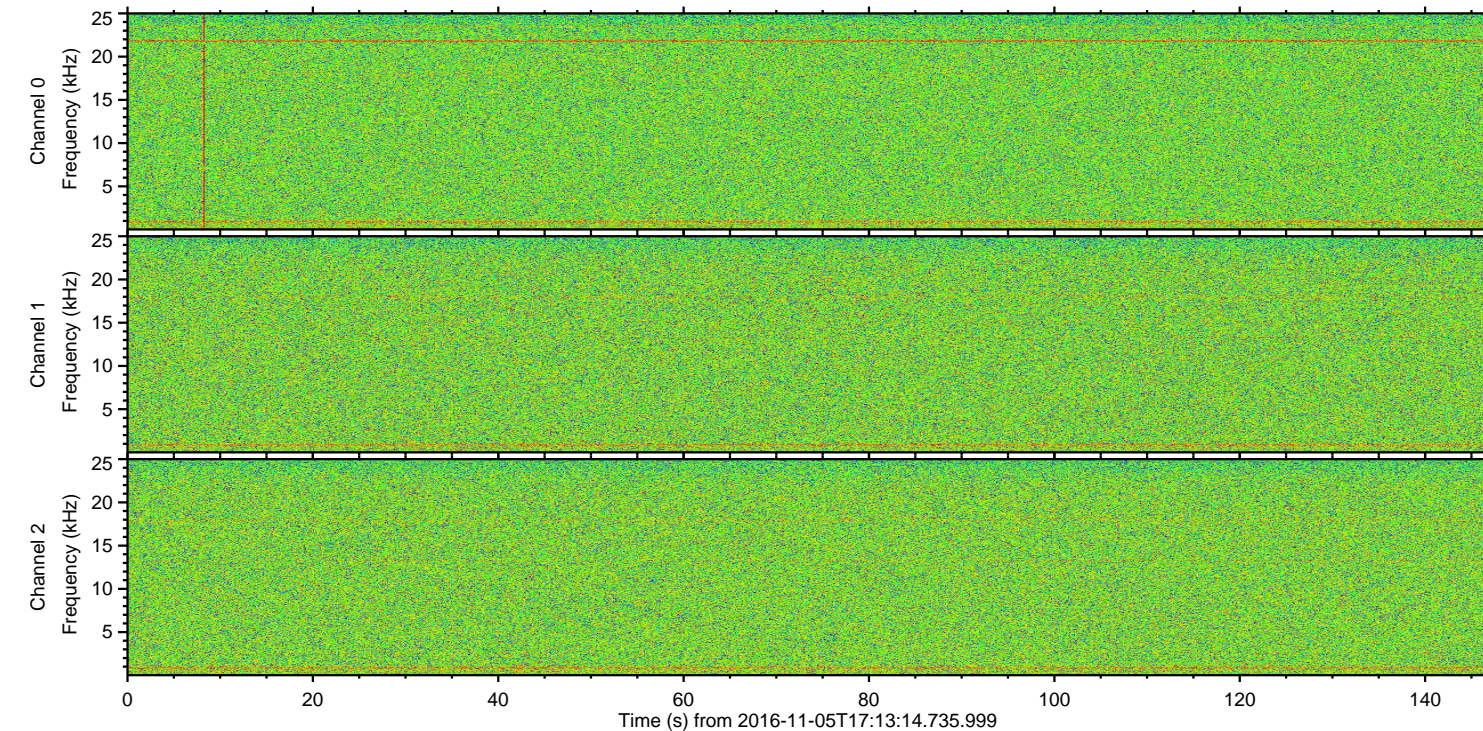
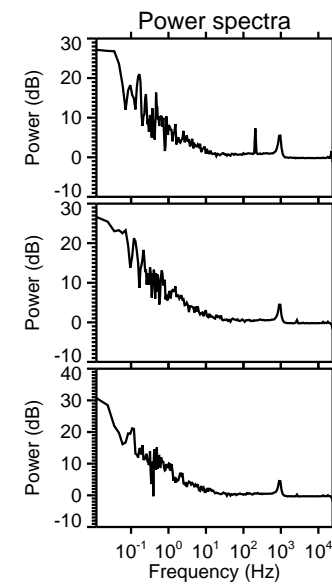
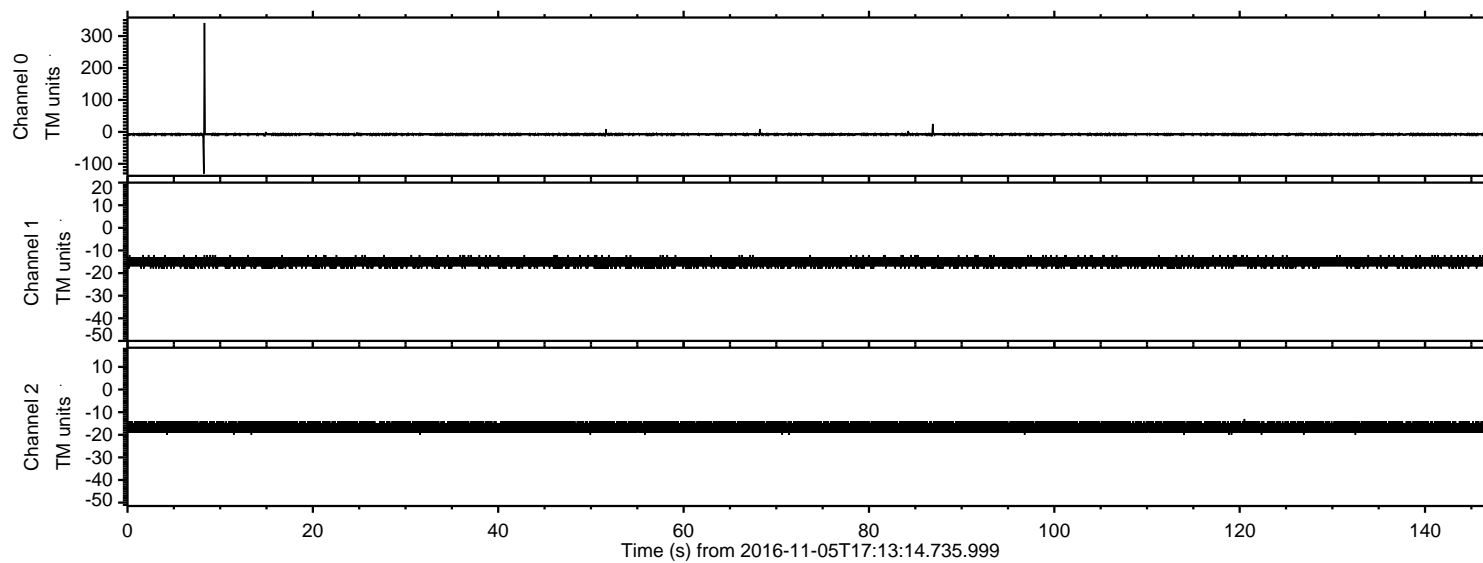
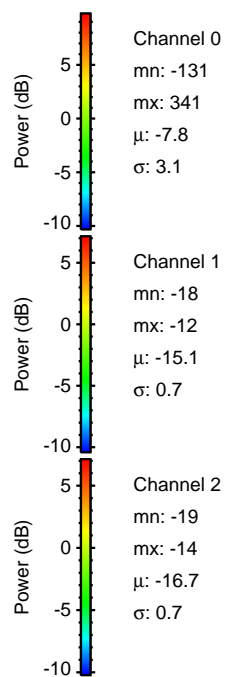
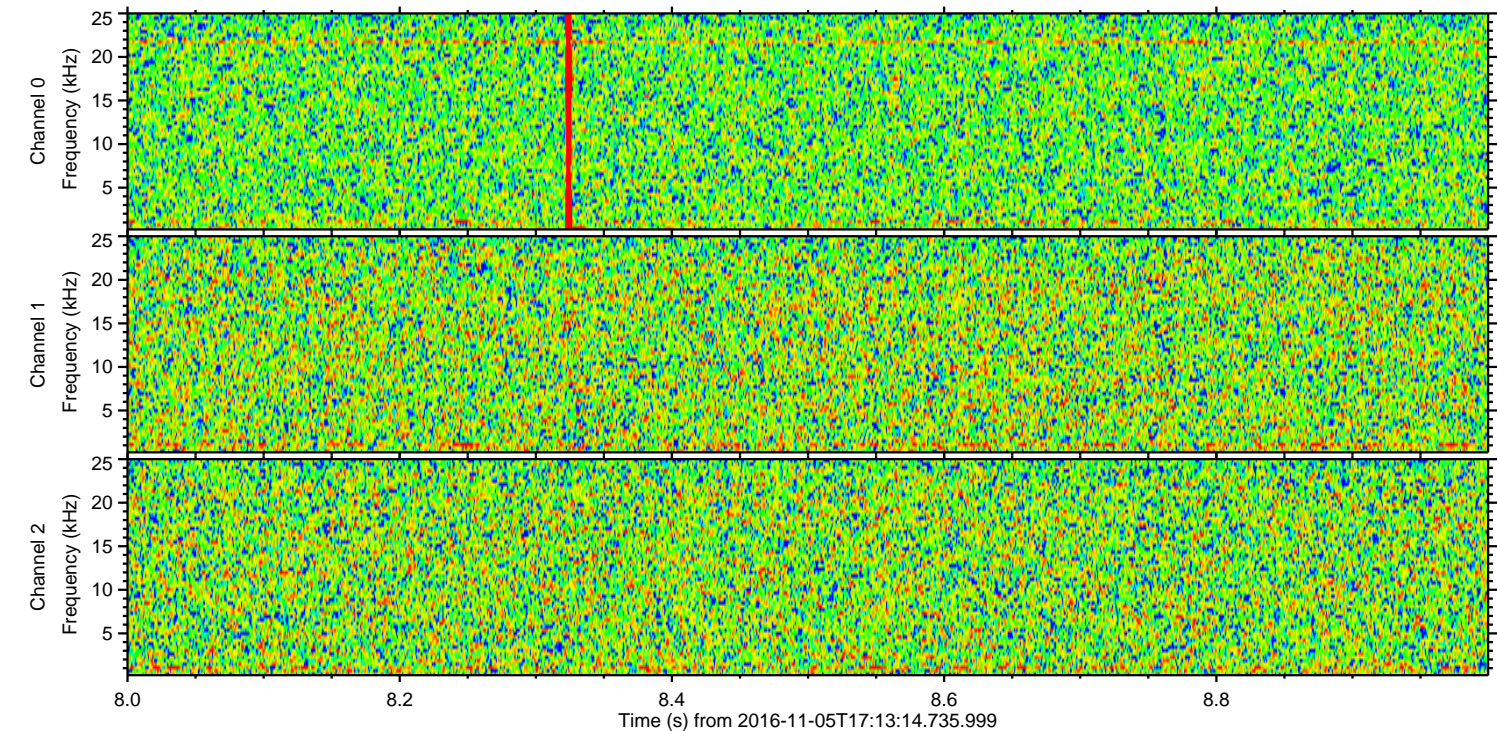
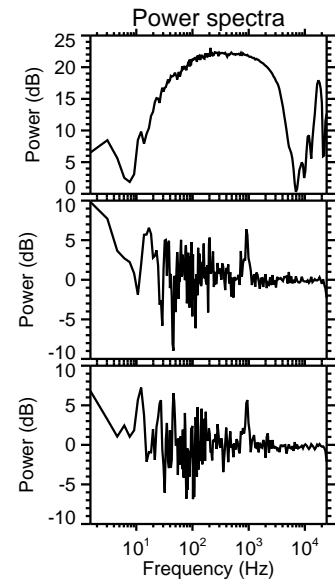
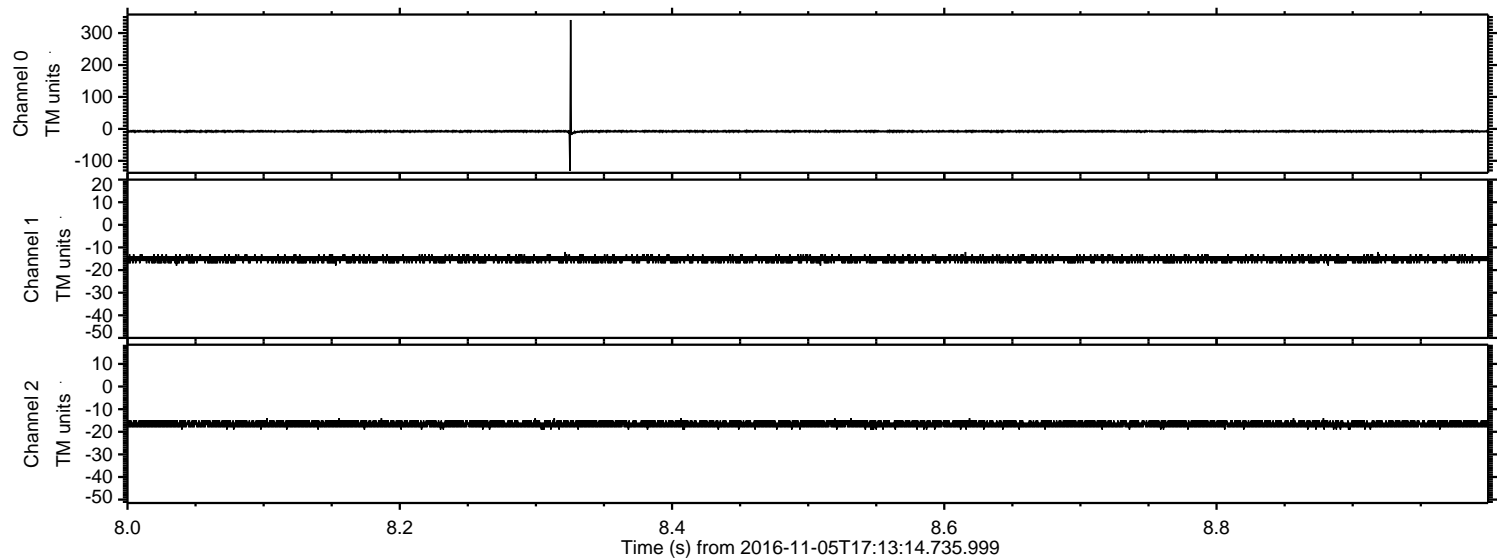

ELMAVAN 3D WAVEFORMS (Measured data sampled at 50 kHz) 51000 packets of 144 samples from 2016-11-05T17:13:14.735.999. Part 87/147

Processed Sat Nov 5 18:20:18 2016 by ELM ver.2012-10-06 from 001__elm20161105_171313__dat00.bin

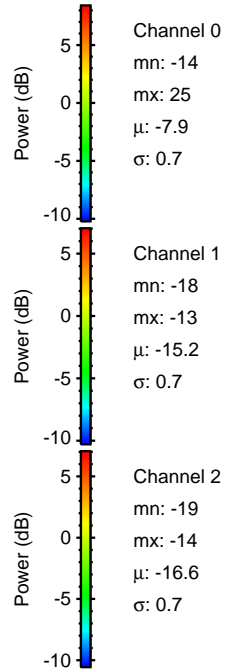
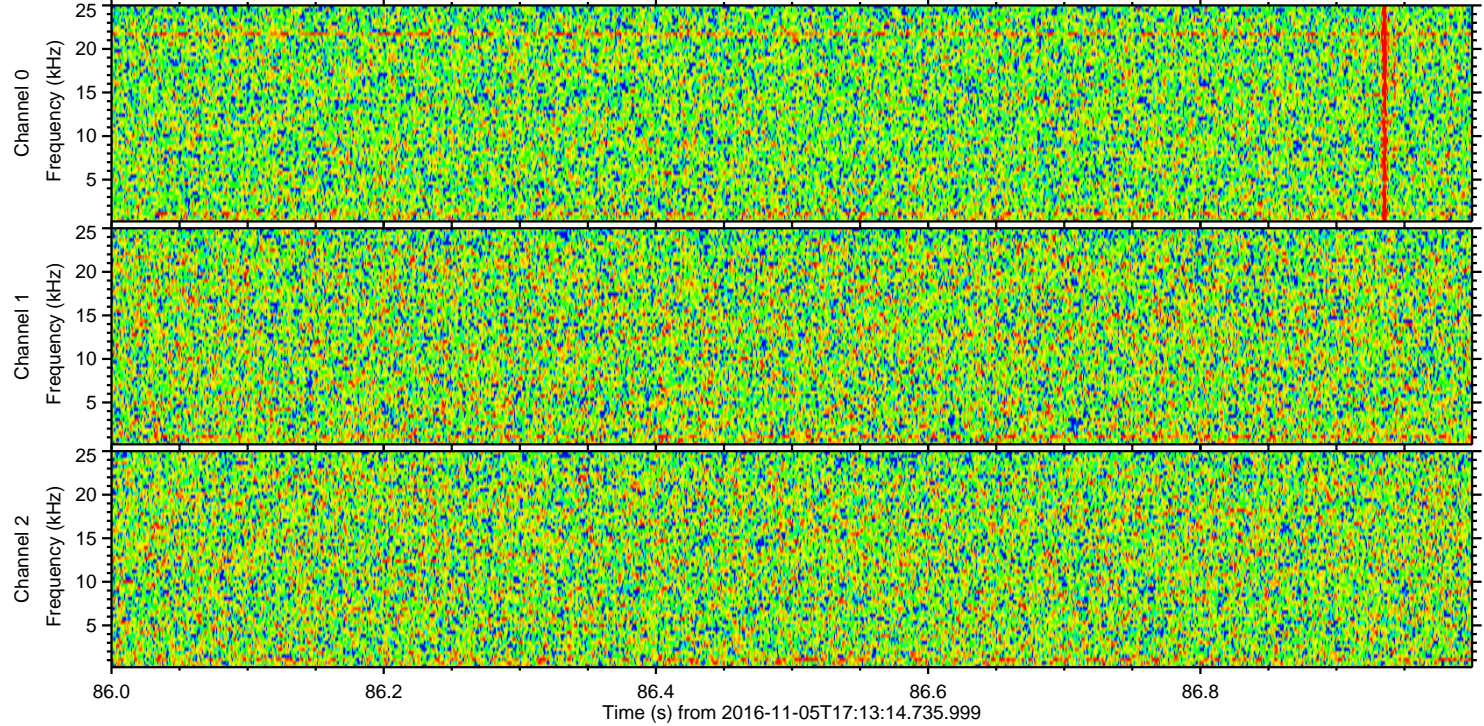
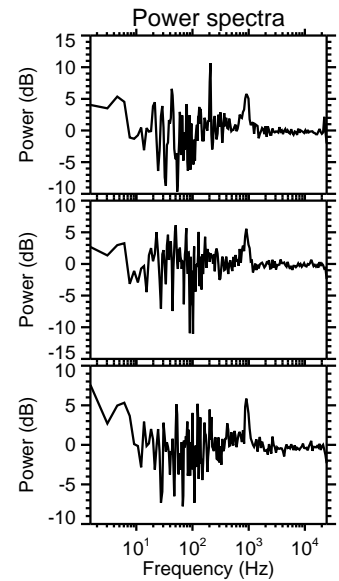
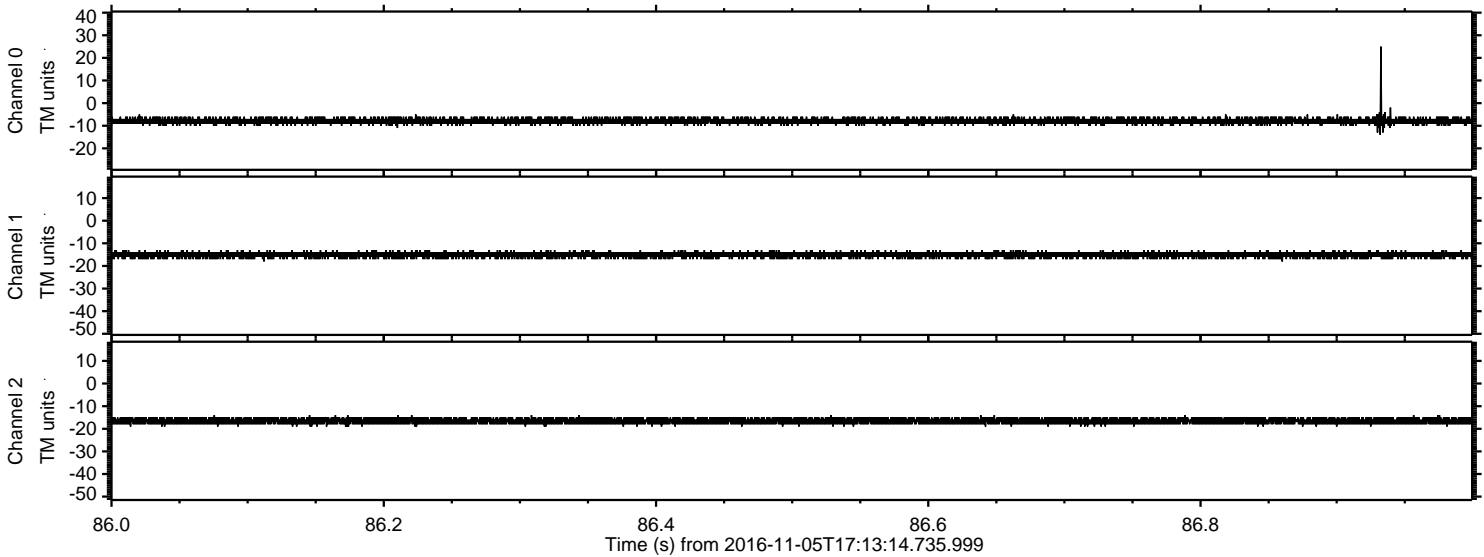

ELMAVAN 3D WAVEFORMS (Measured data sampled at 50 kHz) 51000 packets of 144 samples from 2016-11-05T17:13:14.735.999. Part 133/147

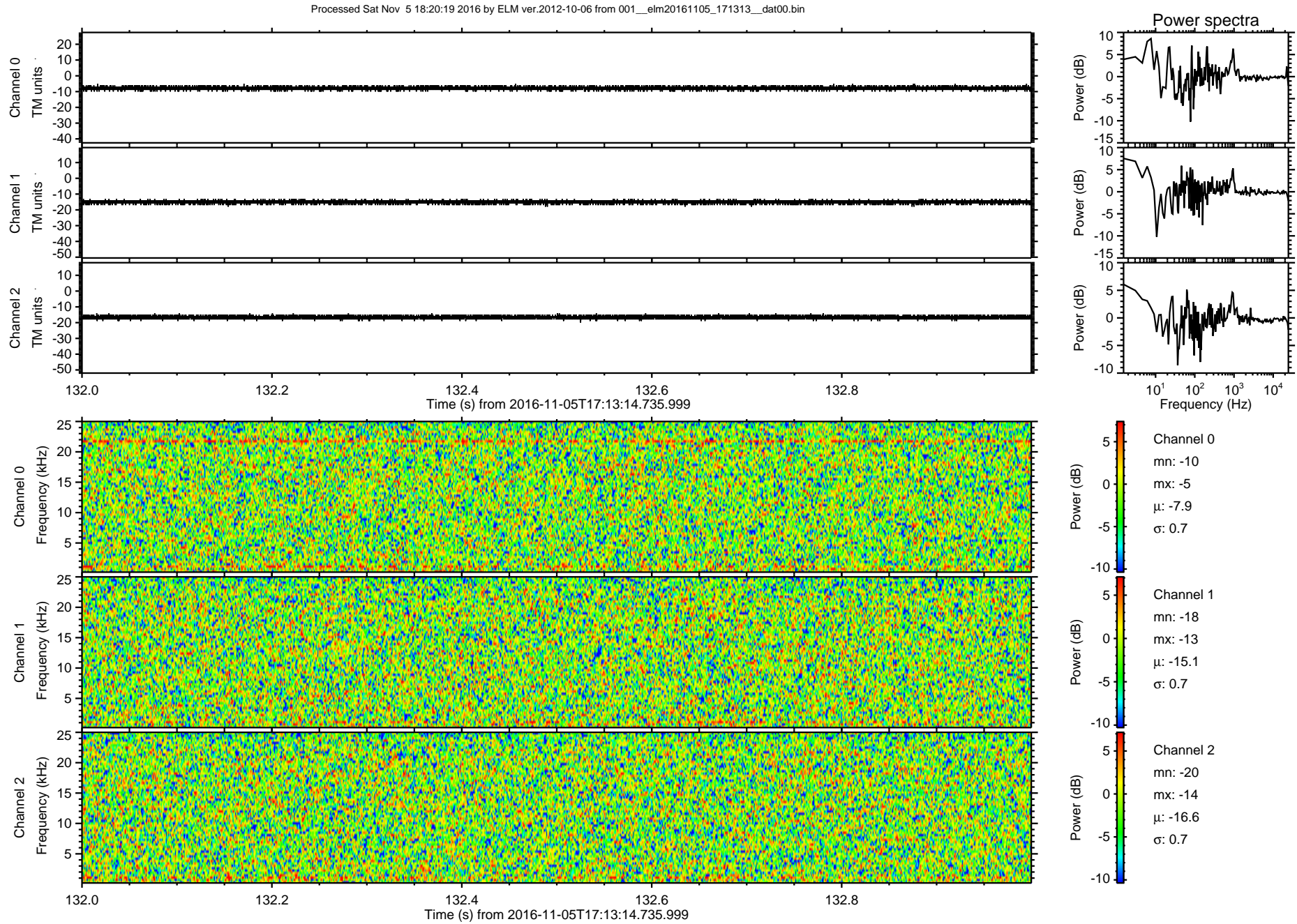

ELMAVAN 3D WAVEFORMS (Measured data sampled at 50 kHz) 51000 packets of 144 samples from 2016-11-05T17:13:14.735.999. Part 127/147

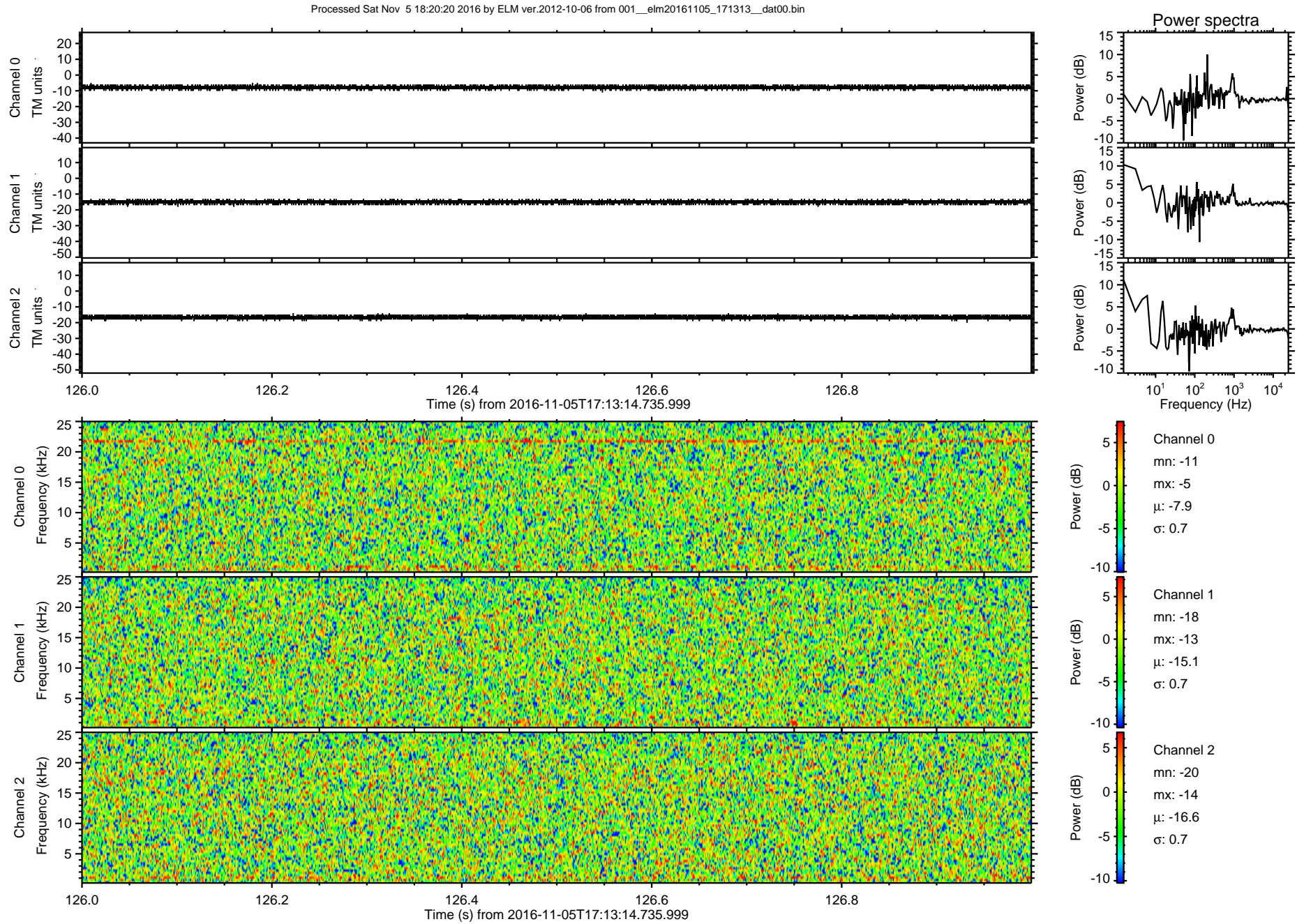

ELMAVAN 3D WAVEFORMS (Measured data sampled at 50 kHz) 51000 packets of 144 samples from 2016-11-05T17:13:14.735.999. Part 123/147

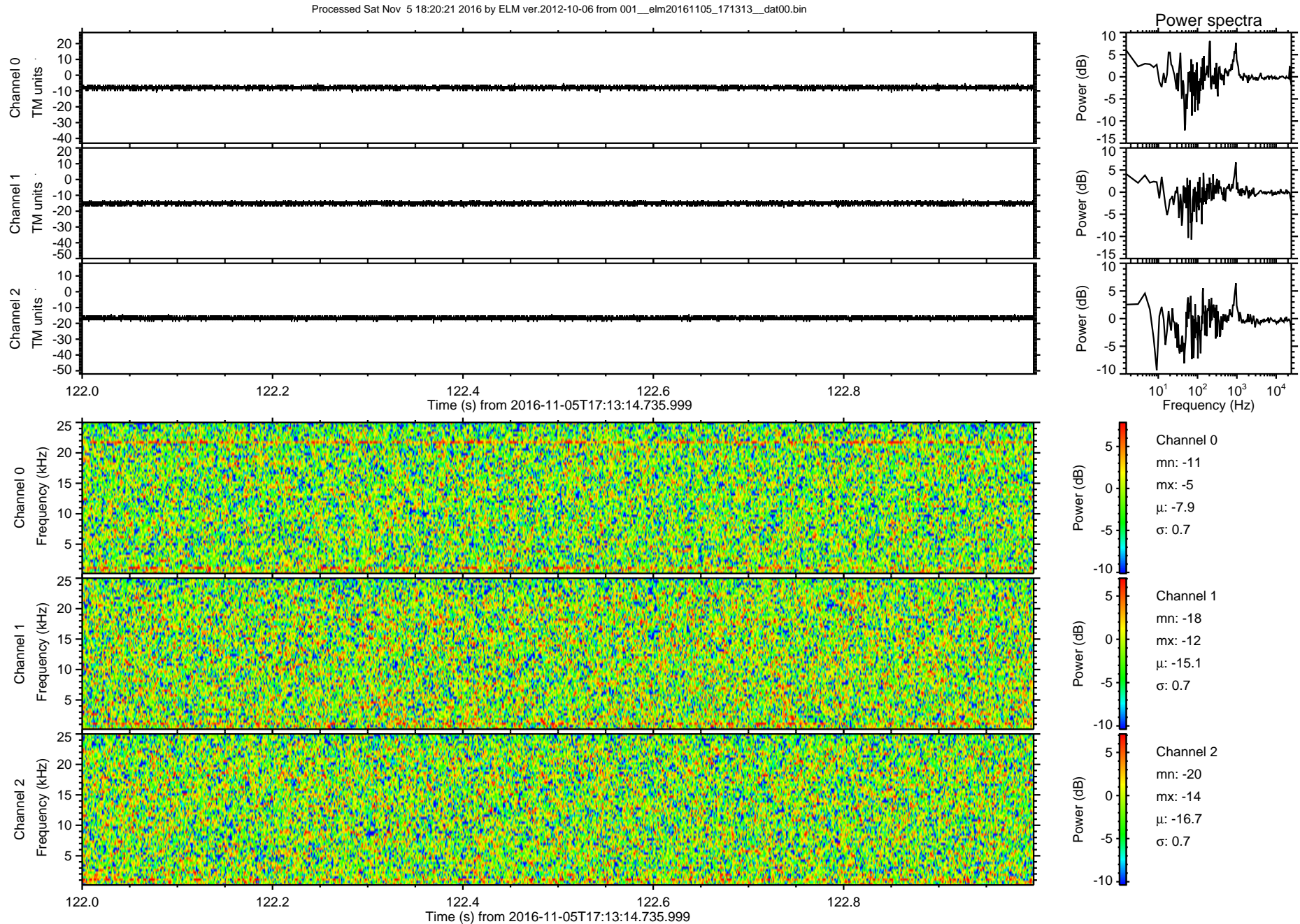

ELMAVAN 3D WAVEFORMS (Measured data sampled at 50 kHz) 51000 packets of 144 samples from 2016-11-05T17:13:14.735.999. Part 120/147

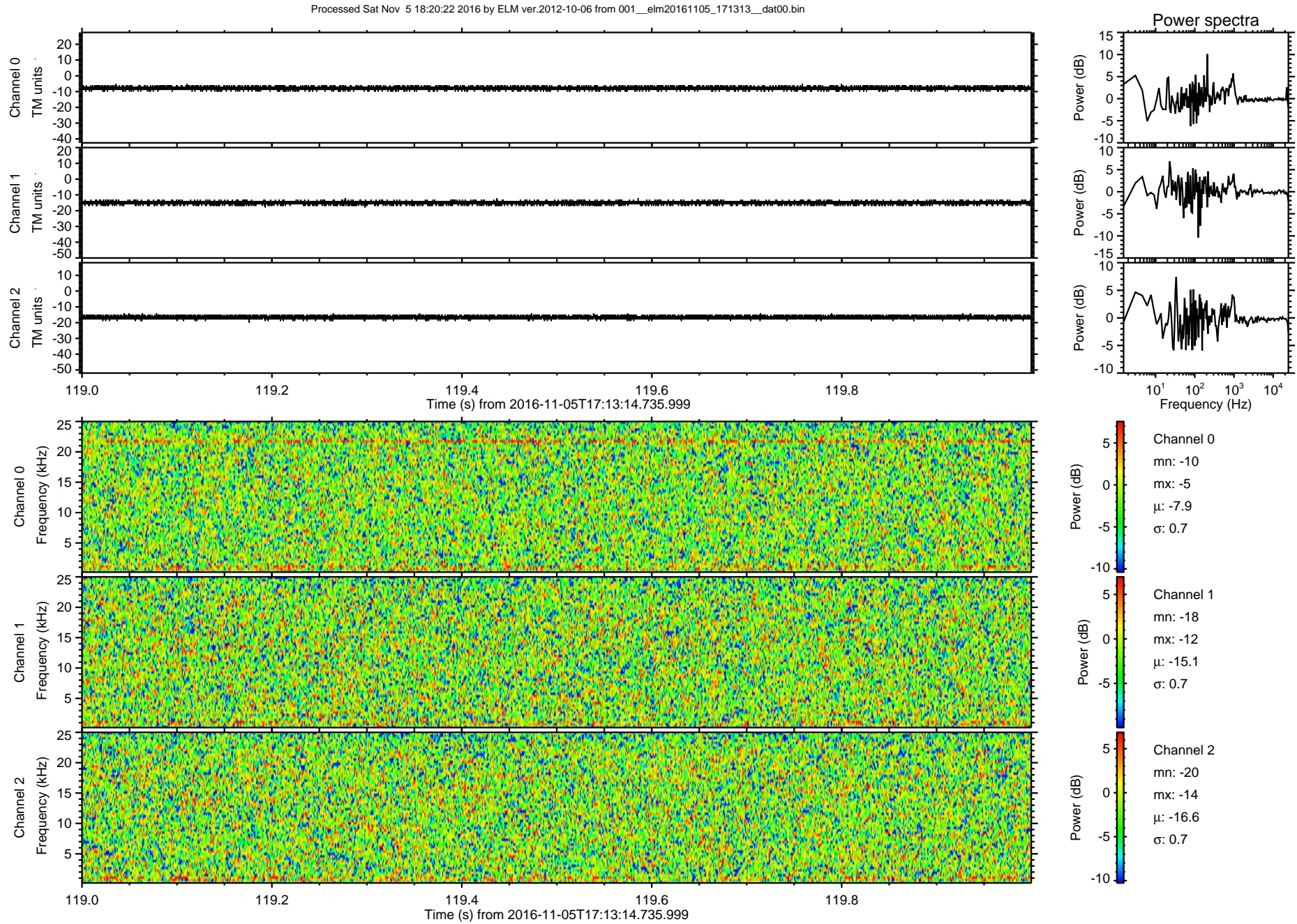

ELMAVAN 3D WAVEFORMS (Measured data sampled at 50 kHz) 51000 packets of 144 samples from 2016-11-05T17:13:14.735.999. Part 119/147

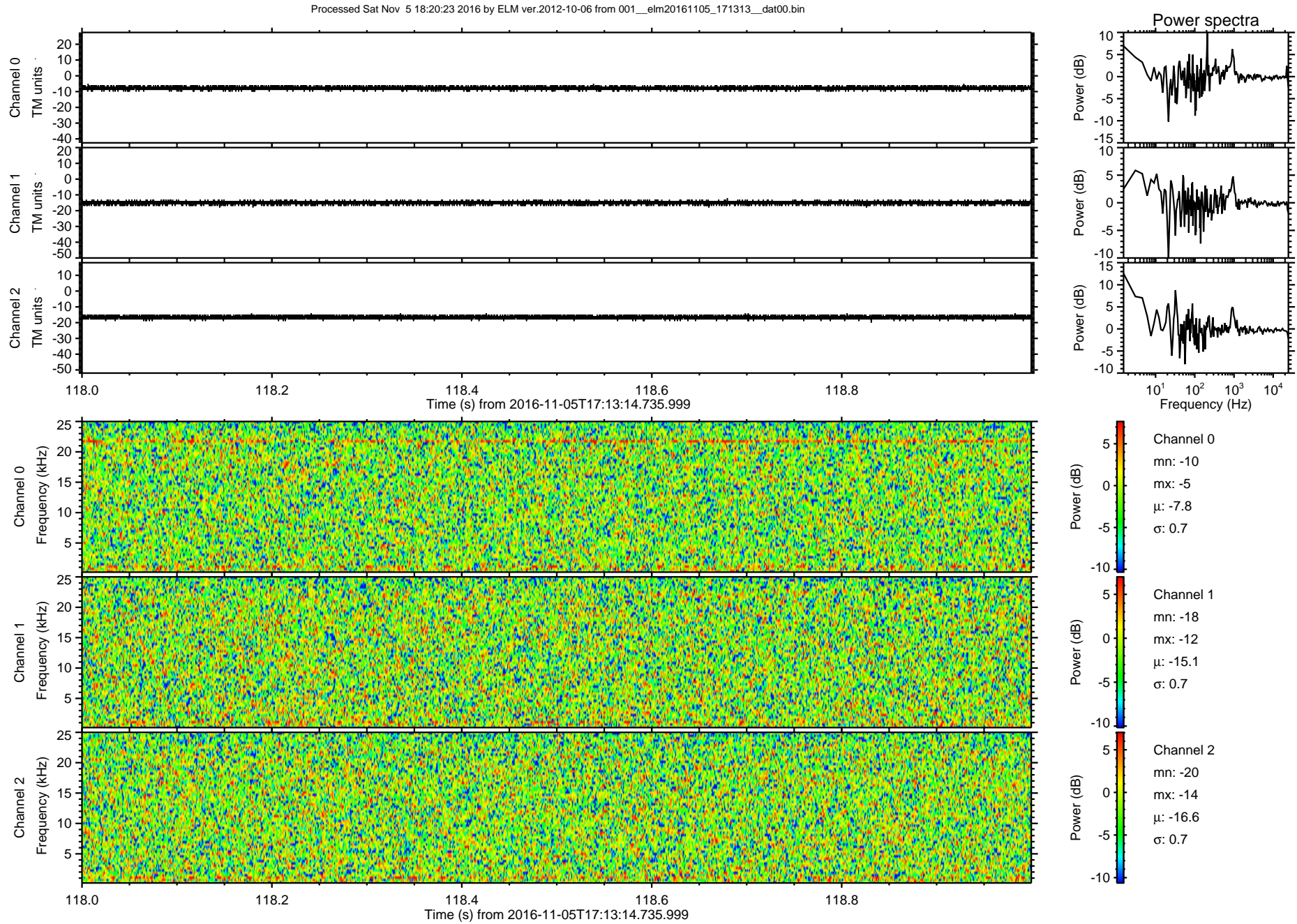

ELMAVAN 3D WAVEFORMS (Measured data sampled at 50 kHz) 51000 packets of 144 samples from 2016-11-05T17:13:14.735.999. Part 115/147

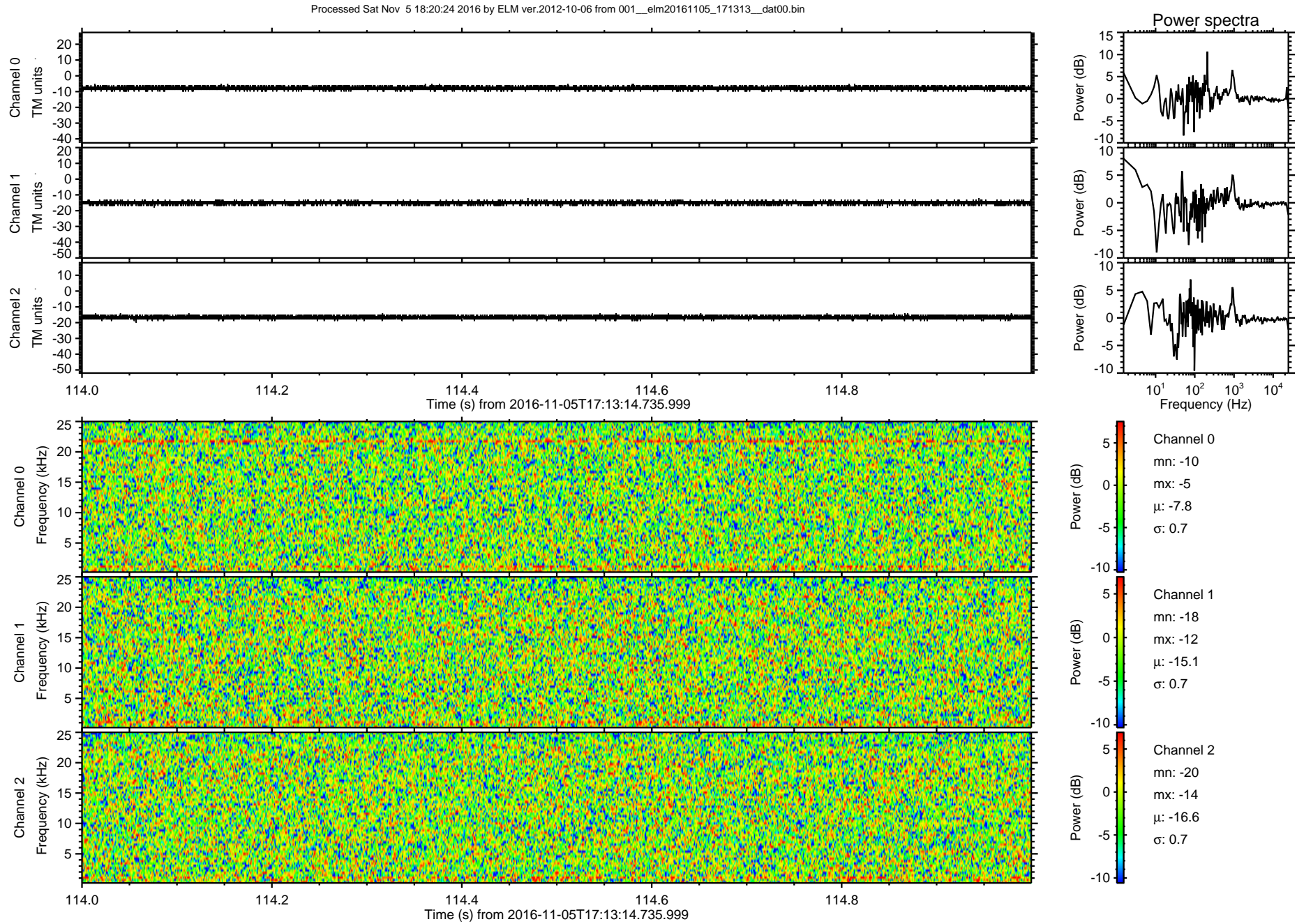

Processed Sat Nov 5 18:20:25 2016 by ELM ver.2012-10-06 from 001__elm20161105_171313__dat00.bin

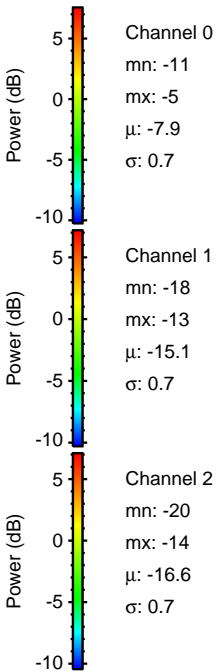
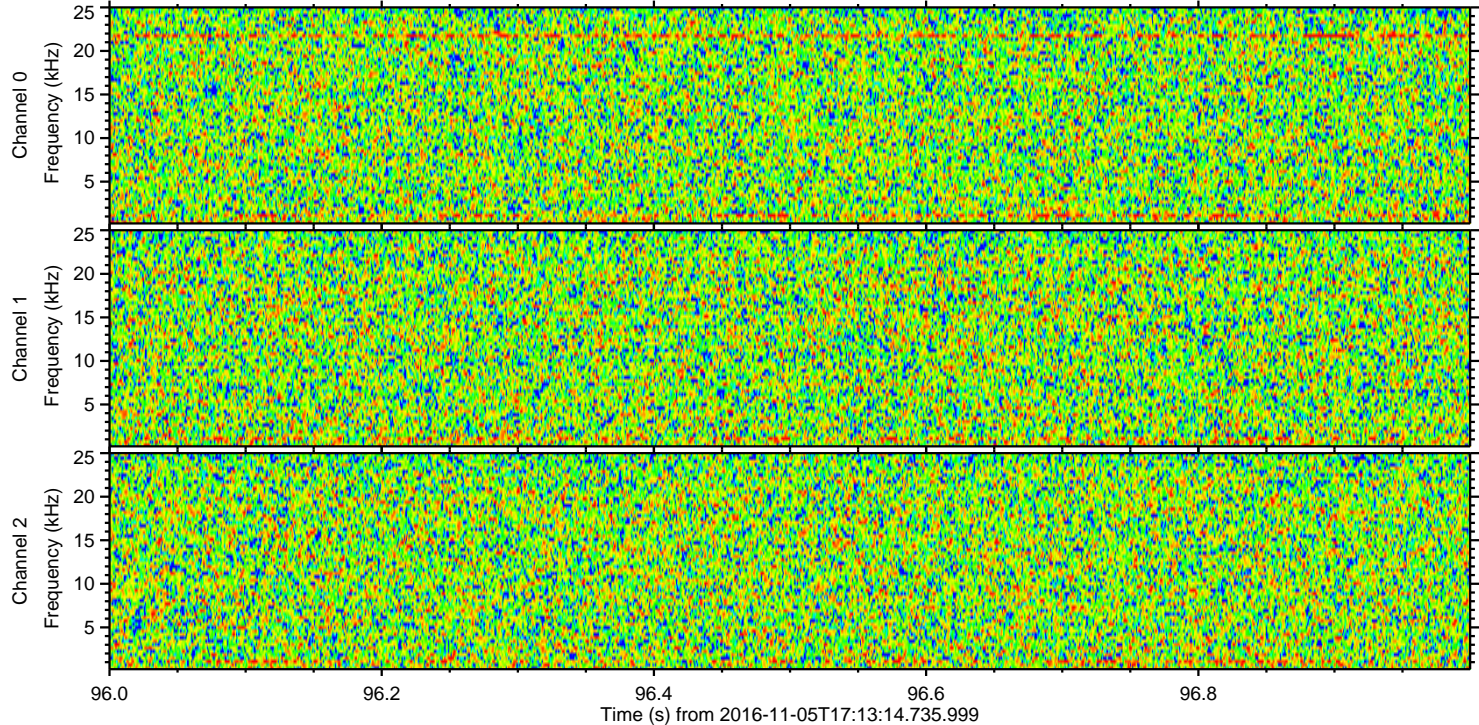
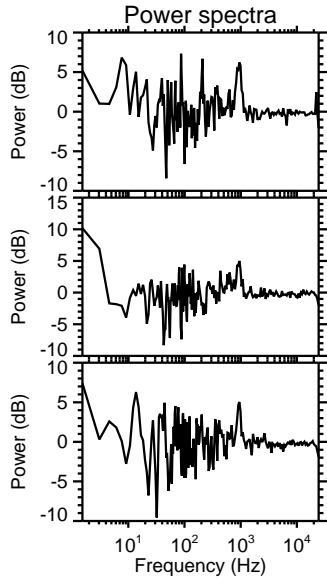
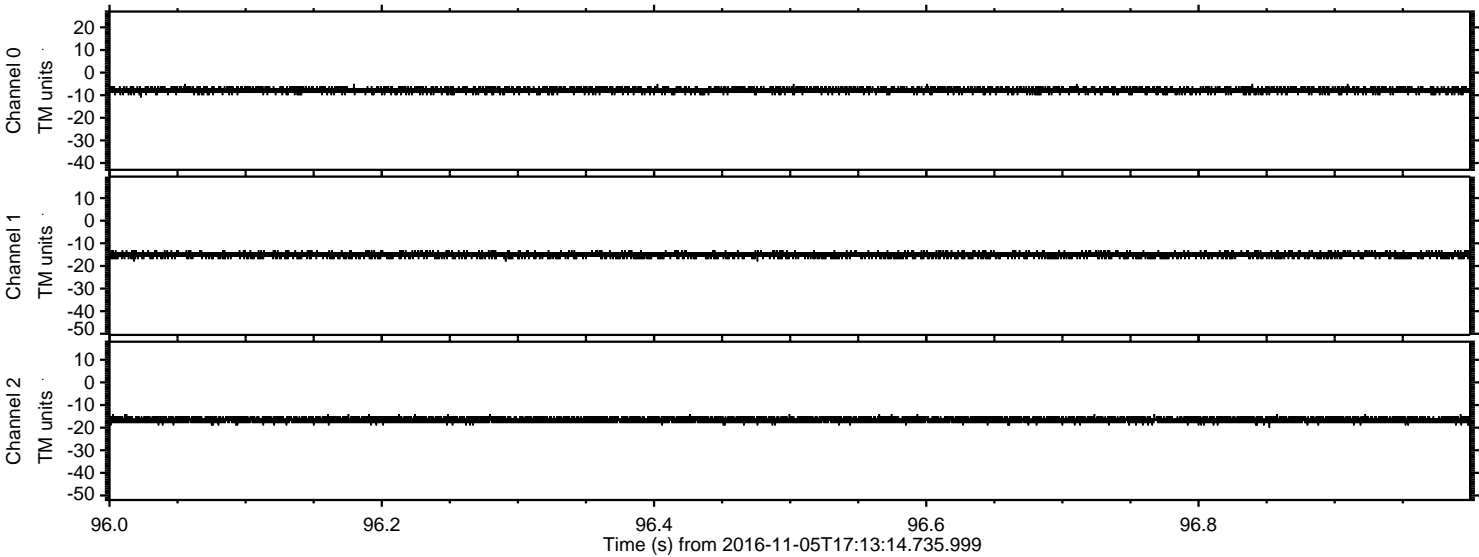

ELMAVAN 3D WAVEFORMS (Measured data sampled at 50 kHz) 51000 packets of 144 samples from 2016-11-05T17:13:14.735.999. Part 1/147

Processed Sat Nov 5 18:20:27 2016 by ELM ver.2012-10-06 from 001__elm20161105_171313__dat00.bin

